

OFFICIAL JOURNAL

PENINSULA-DELAWARE
CONFERENCE
of
The United Methodist Church

**“RACIAL RECONCILIATION
AT THE TREE OF PEACE”**

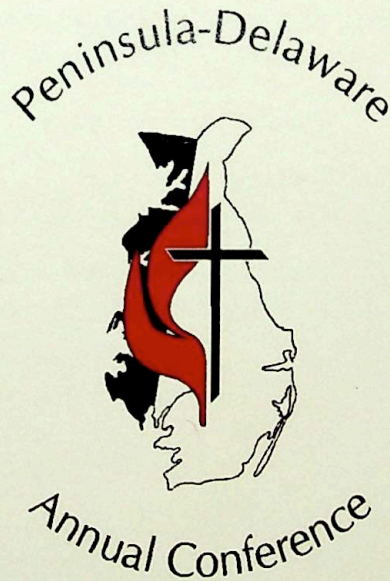

JUNE 9, 10 & 11, 2016

**UNIVERSITY OF MARYLAND EASTERN SHORE
PRINCESS ANNE, MARYLAND**

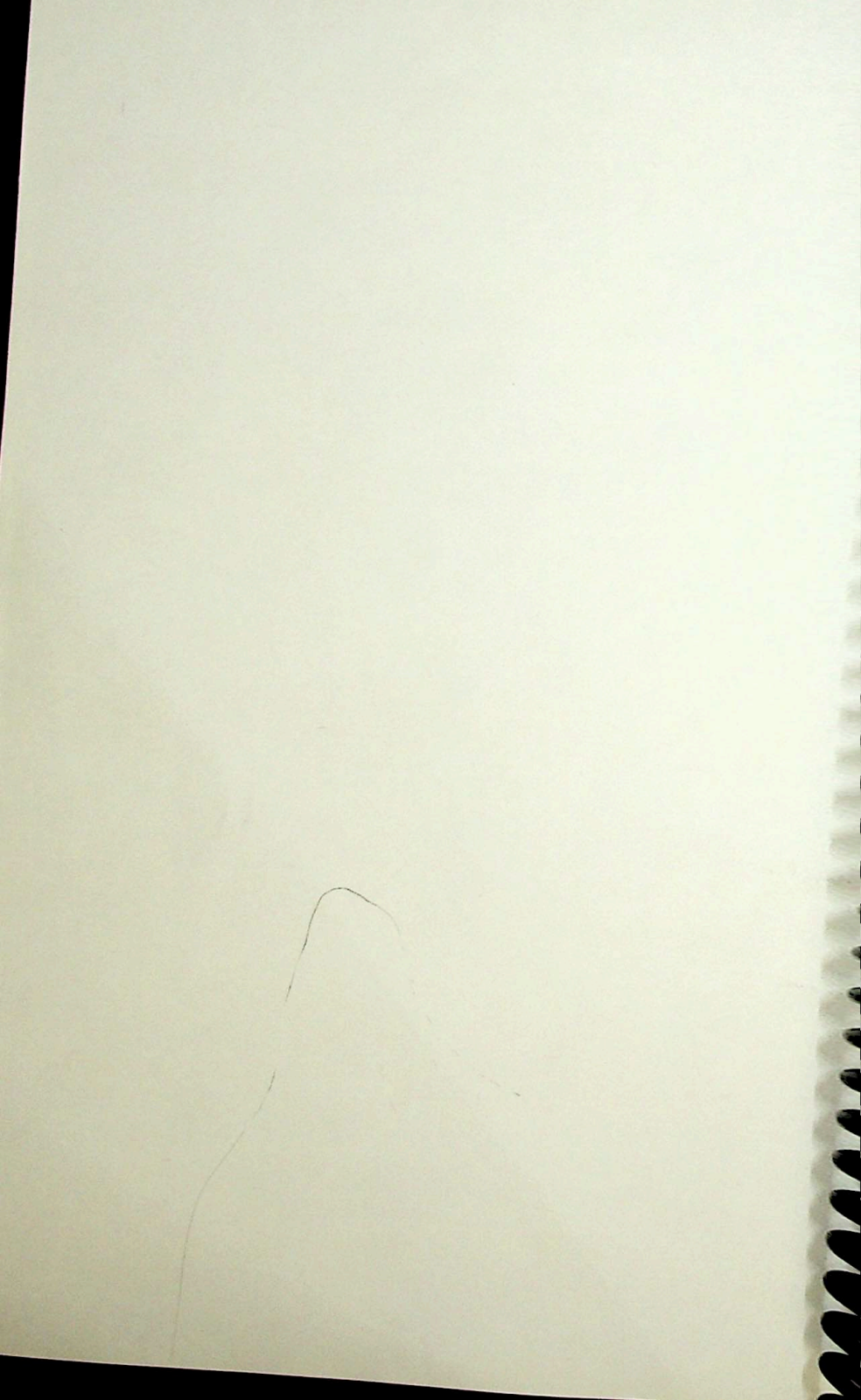

**2016
OFFICIAL JOURNAL**

of the
Peninsula-Delaware Conference
of
The United Methodist Church

**Two Hundred and Thirty-Second Session
232nd Year of American Methodism on the
Delmarva Peninsula**

UNIVERSITY OF MARYLAND EASTERN SHORE
Princess Anne, Maryland

June 9, 10, 11, 2016

PRESIDING BISHOP
Bishop Peggy A. Johnson
PO Box 820
Valley Forge, PA 19482
(610) 666-1442

Printed by
American Solutions for Business
Newark, Delaware

Bishop Peggy A. Johnson
PHILADELPHIA EPISCOPAL AREA
THE UNITED METHODIST CHURCH



DISTRICT SUPERINTENDENTS



Kyung Hee Sa
Dover District



Shirlyn Henry Brown
Easton District



Frederick W. Duncan
Salisbury District

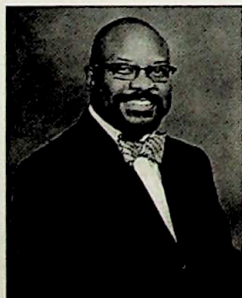

Joseph W. A. Archie III
Wilmington District

CONFERENCE RESOURCE CENTER STAFF



Vicki Gordy-Stith
Director of Connectional
Ministries



Christine Trott
Assistant to the Director
of Connectional Ministries

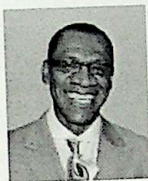

Lester Justice
Director of Strengthening
the Black Church

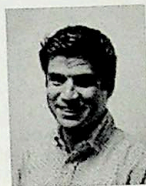

Carlos Reyes
Coordinator of
Hispanic/Latino Ministries



Judy Bratton
Program Assistant



Doug Lanter
Communications Coordinator



Janet Wesley
Program Assistant

CONFERENCE BUSINESS OFFICE STAFF



Bill Westbrook Jr.
Director of
Administrative Services



Chris Barry
Accountant



Terri Cleary
Benefits Coordinator

2016 RETIREES & SPOUSES



(L TO R):

*Rev. Mark Avens, Rev. Thomas Donnachie, Mrs. Judy Donnachie,
Mrs. Patty Burris, Rev. Joseph Burris, Rev. Charlene Reitz, Rev. James Michael,
Rev. Patti Ravilious, Mr. Carl Ravilious, Mrs. Carolyn Palmer, Rev. David Palmer*

NOT PICTURED:

*Rev. David Griffin, Rev. John Moore, Rev. Larry Reed,
Rev. Paul Bennett, Rev. John Hornberger*

CLASS OF 2016
FULL MEMBER ELDERS

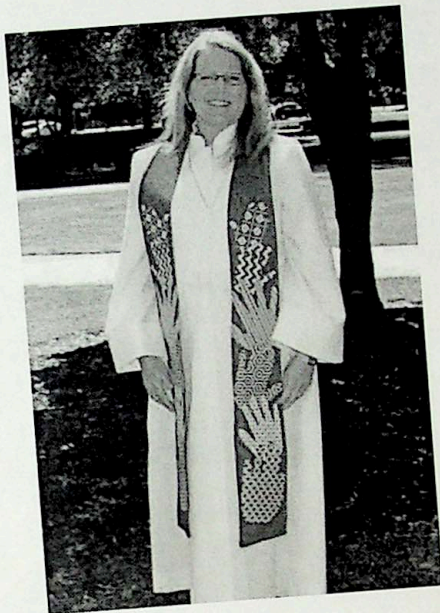

Karen Handy

CLASS OF 2016
ORDER OF ELDERS

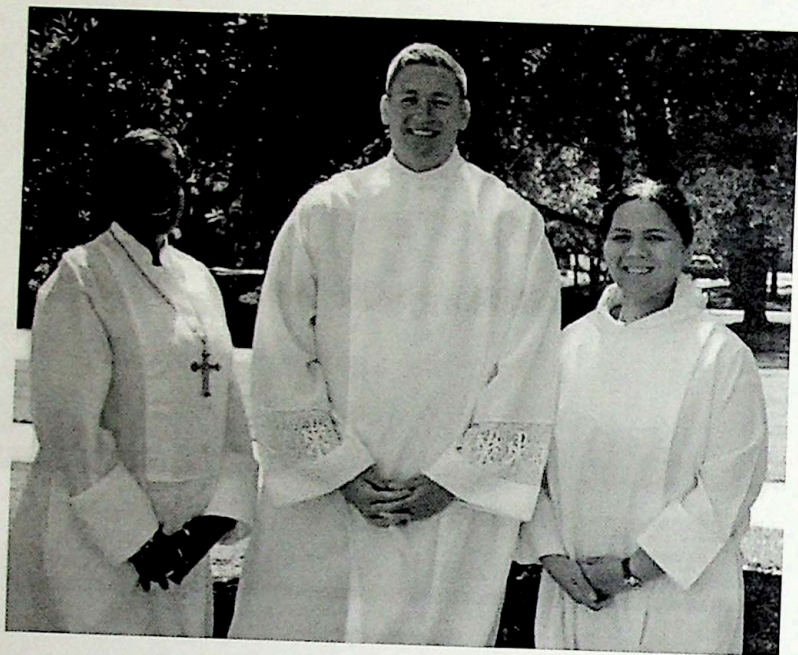

L TO R:

Jacqueline Ford, Jacob Macklin, Amor Woolsey

2016 ORDER OF DEACONS



ROBYN BROWN

CERTIFICATE OF CONFERENCE PROCEEDINGS

This certifies that the following pages, including all reports attached thereto, constitute the official record of the two-hundred thirtieth session of the Peninsula-Delaware Conference of the United Methodist Church held at the University of Maryland Eastern Shore, Princess Anne, Maryland on June 9-10, 2016.

Peggy A. Johnson

Peggy A. Johnson
Presiding Bishop

John W. Van Tine

John W. Van Tine
Conference Secretary

TABLE OF CONTENTS

	Page
I. Officers of the Annual Conference.....	x
II. Conference Directory	
A. Conference Resource Team.....	1
B. Committee on Clergy and Lay Leadership Report	2
C. Laity Serving List	21
D. Roll of Conference Members	
1a. Chronological Roll of Ordained Clergy.....	27
1b. Local Pastors Under Appointment	31
1c. Clergy Directory	33
2. Lay & Reserve Members	69
Equalization Members.....	84
III. Daily Proceedings.....	85
Resolutions	117
IV. Business of the Annual Conference	132
2017 Budget.....	160
V. Appointments and Church Directory	161
Limited Service	200
VI. Annual Conference Reports	
Boards, Commissions and Committees	203
Conference Treasurer's Report.....	252
Report of the Statistician	260
Extension Ministry Listing	271
VII. Memoirs.....	273
VIII. Roll of the Honored Dead	279
IX. Historical Data	
A. Records of Past Conference Sessions.....	281
B. General & Jurisdictional Delegates	284
X. Miscellaneous	
A. Conference Rules of Order.....	287
B. Guidelines for the Committee on Clergy and Lay Leadership.....	293
C. Lay Servants Directory	297
XI. Clergy Historical Directory	345
Surviving Spouses	384
XII. Statistical Tables I II III.....	385
XIII. Index	455

I. OFFICERS OF THE ANNUAL CONFERENCE

PRESIDING BISHOP

Bishop Peggy A. Johnson
PO Box 820
Valley Forge, PA 19482
(610) 666-1442
(610) 666-9181 (Fax)

SECRETARY

Rev. John W. Van Tine
901 Roosa Road
Milford, DE, 19963
(302) 422-4282 (H)

ASSISTANT SECRETARY

Ms. boe harris

STATISTICIAN

Dr. Joyce Bell
10740 Jones Creek Circle
Princess Anne, MD 21853
(410) 651-1218 (H)

TREASURER

Mr. William E. Westbrook, Jr.
139 North State Street
Dover, DE 19901
(302) 674-2626 (Ext. 211)
(302) 674-2729 (Fax)

DIRECTOR OF CONNECTIONAL MINISTRIES

Rev. Dr. Vicki L. Gordy-Stith
139 North State Street, Dover, DE 19901
(302) 674-2626 (Ext. 222)
(302) 674-1573 (Fax)

OUR VISION

*Connected Christians offering the Hope of
Jesus Christ in today's World.*

OUR MISSION

*The Peninsula-Delaware Conference of the United Methodist Church,
in partnership with our Local Churches, covenants to:
Cultivating Communities through our CALL:
Connecting, Acting, Leading and Loving.*

II. CONFERENCE DIRECTORY

A. CONFERENCE RESOURCE TEAM

BISHOP FELTON EDWIN MAY RESOURCE CENTER

139 North State Street
Dover, DE 19901

(302) 674-2626 • Toll-Free: (877) 736-3351

Fax: (302) 674-1573 (Resources) • (302) 674-2729 (Business Office)

BISHOP – Peggy A. Johnson

E-mail: amy.botti@epaumc.org

DISTRICT SUPERINTENDENTS

Dover District – Rev. Dr. Kyung Hee Sa
30 Lookerman Plaza, Dover DE 19901
(302) 526-2629 • Fax: (302) 526-2473
E-mail: doverds@pen-del.org

Easton District – Rev. Dr. Shirlyn Henry Brown
100 Peachblossom Road, Easton, MD 21601
(410) 770-9673 • Fax: (410) 770-9678
E-mail: eastondistrictoffice@goeaston.net

Salisbury District – Rev. Frederick W. Duncan
211A Phillip Morris Drive, Salisbury, MD 21804
(410) 749-3331 • Fax: (410) 749-6659
E-mail: salisburydistrict@comcast.net

Wilmington District – Rev. Joseph W. A. Archie III
900 N. Washington Street, Wilmington, DE 19801
(302) 655-8847 • Fax: (302) 526-2473
E-mail: wilmingtondistrict@gmail.com

DIRECTOR OF ADMINISTRATIVE SERVICES OFFICE

- Mr. William E. Westbrook Jr., Director/Treasurer (Ext. 211)
E-mail: wwestbrook@pen-del.org • Fax: (302) 674-2729
- Ms. Christine Barry, Accountant (Ext. 212)
E-mail: cbarry@pen-del.org • Fax: (302) 674-2729
- Ms. Terri Cleary, Benefits Coordinator (Ext. 216)
E-mail: tcleary@pen-del.org • Fax: (302) 674-2729

DIRECTOR OF CONNECTIONAL MINISTRIES OFFICE

- Rev. Dr. Vicki L. Gordy-Stith, Director (Ext. 222)
E-mail: vgordy-stith@pen-del.org • Fax: (302) 674-1573
- Mrs. Christine Trott, Assistant to the Director of Connectional Ministries (Ext. 213)
E-mail: ctrott@pen-del.org • Fax: (302) 674-1573
- Mr. Carlos Reyes, Coordinator of Hispanic/Latino Ministries (Ext. 216)
Email: carlospendel@gmail.com • Fax: (302) 674-1573
- Ms. Janet Wesley, Program Assistant (Ext. 210)
Email: jwesley@pen-del.org • Fax: (302) 674-1573

DIRECTOR OF STRENGTHENING THE BLACK CHURCH FOR THE 21st CENTURY

- Rev. Lester N. Justice (Ext. 227)
E-mail: ljustice@pen-del.org • Fax: (302) 674-1573
- Mrs. Judy Bratton, Program Assistant (Ext. 221)
E-mail: jbratton@pen-del.org • Fax: (302) 674-1573

COMMUNICATIONS COORDINATOR

Mr. Doug Lanter (Ext. 223)
E-mail: dlanter@pen-del.org • Fax: (302) 674-1573

B. COMMITTEE ON CLERGY AND LAY LEADERSHIP REPORT

I.	ADVOCACY RESOURCE TEAM	3
	A. Hispanic/Latino Ministries Taskforce	3
	B. James T. Seymour Commission on Religion and Race	3
	C. Committee on Native American Ministry	4
	D. Older Adult Ministries	4
II.	CHRISTIAN SERVICE TEAM	4
	a) Disaster Relief	4
	1. Spiritual Care Sub-Committee	4
	b) Peter D. Weaver Congo Partnership	4
	c) Volunteers in Mission	5
III.	EVANGELISM AND OUTREACH TEAM	5
	a) Health Ministries	5
IV.	SPIRITUAL FORMATION TEAM	6
V.	CONFERENCE BOARD OF HIGHER EDUCATION & CAMPUS MINISTRY	6
	A. Board of Ordained Ministry	6
	a) Care Team	7
	B. Board of Trustees – Wesley College	7
	C. Board of Directors – Wesley Foundation	8
	a) Delaware State University	8
	b) Salisbury University	8
	c) University of Maryland Eastern Shore	8
	d) University of Delaware	9
VI.	ADMINISTRATIVE MINISTRIES	9
	A. Administrative Review Committee	9
	B. Board of Pensions	9
	C. Joint Committee on Incapacity	10
	D. Commission on Equitable Compensation	10
	E. Board of Trustees	10
	F. Council of Finance and Administration	10
	G. Conference Sessions Team	10
	H. Personnel Committee	11
	I. Conference Investment Team	11
	J. Journal	11
	K. Episcopacy Committee	12
	L. Committee of Investigation	12
VII.	VISION TEAM	12
	A. Board of Lay Ministries	13
	a) Council on Youth Ministries	13
	b) United Methodist Men	13
	c) United Methodist Women	14
	B. Committee on Clergy and Lay Leadership	14
	C. Communications Commission	15
	D. Congregational Development Corporation	15
	E. Strengthening the Black Church Taskforce	15
	F. Conflict Transformation Committee	16
	G. Cross Cultural/Cross Racial Committee	16
VIII.	COMMISSION ON ARCHIVES AND HISTORY	16
IX.	BOARD OF CHILD CARE	16
X.	BOARD OF DIRECTORS – MID-ATLANTIC UNITED METHODIST FOUNDATION, INC	17
XI.	THE CHRISTIAN COUNCIL OF DELAWARE AND MARYLAND EASTERN SHORE – GOVERNING COUNCIL	17
XII.	DISTRICT COMMITTEES – ORDAINED MINISTRY	18
XIII.	DISTRICT COMMITTEES – THE SUPERINTENDENCY	18
XIV.	DISTRICT COMMITTEES – CHURCH LOCATION AND BUILDING	19
XV.	DISTRICT BOARDS OF LAY MINISTRIES	20

Conference Secretary: John W. Van Tine

Conference Statistician: Joyce Bell

Conference Treasurer: William E. Westbrook Jr.

Conference Chancellor: David N. Rutt, Esq.

I. ADVOCACY RESOURCE TEAM

Chair: Mary H. Browne
 Vice Chair: Sandra Sutton
 Secretary: Medard Gabel

Laywomen

Judith Morton (12)
 Debra Sherwood (12)
 Sandra Sutton (12)

Laymen

Gene Cray (12)
 David Garrett (12)
 Christopher Portante (16)

Clergy

Robyn Brown (16)
 Mary H. Browne (12)
 Elizabeth Marrero (12)
 Candy Miles (12)
 Tracy M. Mooney (12)
 Lawrence H. Purnell Sr. (12)

Persons Currently Serving Related General Church Boards and Agencies:

National Black Methodist Church Renewal: Darlene Webb

Ex-Officio (without vote):

Africa University Representative: Kevin G. Goodwin

Commission on the Status and Role of Women Representatives: Tracy M. Mooney,
 Deborah O'Neal

CONAM Representative: Barbara Kelly

Director of Connectional Ministries: Vicki L. Gordy-Stith

Director of Strengthening the Black Church: Lester N. Justice

Hispanic/Latino Ministries Representative: Carlos Reyes

James T. Seymour Commission on Religion and Race Rep.: William T. Wallace Sr.

Representatives of Connectional Ministries:

Deaf Ministry: Carol Stevens

Disability Ministry: Rebecca L. Collison

Ecumenical Representative: Robert P. Hall

Member At Large: Ardina Hamilton

Methodist Action Program: TBD

Neighborhood House: TBD

Pacem in Terris Representative: Medard Gabel

Peace with Justice Coordinator: TBD

Salisbury Urban Ministries: Debbie Donaway

A. Hispanic/Latino Ministries Taskforce

Chair: Eddie Olivo

Laywomen

Nadia DeJesus
 Sandra Desmond
 La Tasha Gibbs
 Madeline Porter
 Luisa Quinones
 Debra Sherwood

Laymen

David Arroyo
 Eddie Olivo
 Carlos Reyes

Clergy

Theodore E. Day
 Anna M. Foster
 David Hill
 Angel Marrero
 Gary Priddy
 Jeremias A. Rojas
 Dale L. Vroman

Cabinet Representative: Joseph W. A. Archie III

Director of Connectional Ministries: Vicki L. Gordy-Stith

B. James T. Seymour Commission on Religion and Race

Convener: William T. Wallace Sr.

Laywomen

Raggatha Calentine (08)
 boe harris (08)

Laymen

Carlos Reyes (16)

Clergy

Hubert F. Jicha III (16)
 Jennifer H. Kerby (12)
 SunAe Lee Koo (16)
 Asher Tunik (12)
 William T. Wallace Sr. (08)
 Rudolph H. White Jr. (16)

Director of Connectional Ministries: Vicki L. Gordy-Stith

C. Committee on Native American Ministry – CoNAM
Chair: Raggatha Calentine

Laywomen

Taunya Becker
Raggatha Calentine
Billie Carroll
Doris Driggus-Cooper
Bonnie Hall
Barbara Kelly
Bonita McNatt
Paige McNatt

Laymen

John Anderson
Carlos Reyes

Clergy

Marjorie Belmont-Burns
Genevieve J. Brown
Frederick W. Duncan
C. Richard Edmund
Jennifer H. Kerby
M. Shane Moran
Karen Mumford

Director of Connectional Ministries: Vicki L. Gordy-Stith
Honorary Members: John Gaines, Odette Wright

D. Older Adult Ministries
Chair: Robert P. Hall

Laywomen

Jennifer Christy (12)
Nancy Marks (12)

Laymen

Clergy

Robert P. Hall (12)
David Herr (12)
Marie Robinson (12)
Maleia Rust (12)
Carol Terry (12)

II. CHRISTIAN SERVICE TEAM

Chair: Jackie Onwu
Vice Chair: TBD

Laywomen

Jackie Onwu (12)

Laymen

Clergy

Tracy M. Mooney (16)

Campus Ministries Representative: Mary K. Haggard
Communications Commission Representative: Richard W. Browne
Conference Missions Resource Representative/Volunteers in Missions Coordinator:
Karin G. Tunnell
Conference Appeals Coordinator: Amy D. Yarnall
Director of Connectional Ministries: Vicki L. Gordy-Stith
Disaster Response Coordinator: D. Richard Walton Sr.
HUB Coordinator at Christiana UMC: Lois Bowers
Peter D. Weaver Congo Partnership Representative: Jonathan E. Baker

a) Disaster Relief

Co-Chair: D. Richard Walton Sr.
Co-Chair: Rebecca L. Collison

Laywomen

Jane Jump (S) (12)
Shirley Secrest (S) (12)

Laymen

Bill Benson (W) (12)
Doug Covert (D) (12)
Mike Jump (S) (12)

Clergy

C. David Buchanan (W) (12)
Rebecca L. Collison (D) (12)
Mary K. Haggard (W) (12)
M. Shane Moran (E) (12)
D. Richard Walton Sr. (S) (12)

1. Spiritual Care Sub-Committee

Chair: TBD
Rebecca L. Collison
D. Richard Walton Sr.

b) Peter D. Weaver Congo Partnership

Co-Chair: David Ryan
Co-Chair: Sue Keefer

Laywomen

Donna Baker (16)
Emily Hewitt (12)

Laymen

David Szumski (12)

Clergy

Jonathan E. Baker (16)
Beverly B. Lewis (12)
Jonathan Whitney (12)

Conference Staff: Vicki L. Gordy-Stith, William E. Westbrook Jr.
Eastern Pennsylvania Conference Chair: TBD
Bishop Peggy A. Johnson
Bishop David Yemba

c) Volunteers In Mission (VIM)

Chair: Karin G. Tunnell (08)

Laywomen

Joy Gordy-Stith (12)
Lindsay Humphries (12)
Monica Vickers (16)
Judith Gupton Wiley (12)

Laymen

Creston Long (12)
Carlos Reyes (16)
Tim Slagle (16)

Clergy

Tim Beardsley (12)
Karin G. Tunnell (08)

Ex-Officio:

Christian Service Team Representative: TBD
Conference Staff: Vicki L. Gordy-Stith
Disaster Relief Chair: D. Richard Walton, Sr.
HUB Coordinator at Christiana UMC: Lois Bowers

III. EVANGELISM AND OUTREACH TEAM

Chair: Paul H. Sherwood
Vice Chair for Evangelism: TBD
Vice Chair for Outreach: Geneva Collins

Laywomen

Perth Norris (W) (12)
Debra Sherwood (D) (12)

Laymen

Cary Norris (W) (12)

Clergy

Tim Beardsley (16)
John Dunnack (16)
Arthur L. De'souza George (16)
Douglas R. Harbaugh (D) (12)
Vaughan Hayden (16)
Gary Priddy (12)
Paul H. Sherwood (D) (12)

Director of Connectional Ministries: Vicki L. Gordy-Stith
Health Ministries Representative: Elaine B. Ayres
United Methodist Men Representative: Charles Taylor
United Methodist Women Representative: Darlean Ashley

a) Health Ministries:

Co-Chair: Elaine B. Ayres
Co-Chair: Mary Casson

Laywomen

Mary Casson (08)
Barbara Kelly (12)
Ann Newswanger (12)
Regina Nichols (16)
Gwen Rodney (16)

Laymen

Clergy

Elaine B. Ayres (12)
Emanuel L. Johnson (12)
Joseph Smith (12)
Richard A. Vance (16)
D. Richard Walton (16)
Amor Woolsey (16)

Deaconess: Nancy Franks

Ex-Officio:

Judy Barkley
Dottie Moyer

SPIRITUAL FORMATION TEAM

Chair: Bonnie L. Shively (12)

Laywomen

Marjorie J. Chappel (12)

Lisa Hines (16)

Laymen

Clergy

Dale Brown (16)

Lorraine Brown (12)

Bethsheila Hunley (12)

Michelle Rekitzke (12)

Bonnie L. Shively (12)

Director of Connectional Ministries: Vicki L. Gordy-Stith

Representatives of Connectional Ministries:

Camping and Retreat Ministries: Megan Shitama Weston

V. CONFERENCE BOARD OF HIGHER EDUCATION & CAMPUS MINISTRY

Chair: Bradley Schutt (16)

Laywomen

Lynn Beaty (12)

Joy Gordy-Stith (12)

Robin Holloway (16)

Laymen

Zachary L. Brown (16)

Sam Mitchell (16)

George Stewart (12)

Clergy

Teresa Bernard (16)

Tonya McClain (16)

Candy Miles (16)

Bradley Schutt (16)

Paul H. Sherwood (12)

Ex-Officio (without vote):

Director of Connectional Ministries: Vicki L. Gordy-Stith

Connectional Ministries Representatives:

Wesley College: TBD

Wesley Foundation:

Delaware State University: Rudolph H. White Jr.

Salisbury University: Kelly Conner

University of Delaware: Mary K. Haggard

University of Maryland Eastern Shore: Bernadette M. Beckett

A. Board Of Ordained Ministry

Chair: Robbie B. Townsend

Vice Chair: Lester N. Justice

Vice Chair: Megan Shitama Weston

Secretary: Laura A. Martin

Treasurer: Christina M. Blake

Registrar: Karen M. Dize

Candidacy Registrar: Mark W. Farnell

Chair, Order of Elders: Bernadette M. Beckett

Chair, Order of Deacons: Constance M. Hastings

Ex-Officio:

Cabinet Representatives: Shirlyn Henry Brown, Frederick W. Duncan

Director of Connectional Ministries: Vicki L. Gordy-Stith

DCOM Chairs:

Dover: Steven R. LaMotte (16)

Easton: William A. Ross (16)

Salisbury: Julie Lewis (16)

Wilmington: Vernon M. Bryant (16)

Laity:

Dover: Pat Dorey (12)

Harriet Smith Windsor (12)

Easton: Jerry Thomas (08)

Bernadette Wright (12)

Fannie Wright (12)

Salisbury: Norman Conway (16)

Vance Elbert (16)

Frederick Grant Sr. (12)

Wilmington: Harold Barker (12)

Yvonne Jackson (12)
 Order of Deacon: Constance M. Hastings (08), Megan Shitama Weston (12)
 Associate Member: John Hornberger (16)
 Local Pastor: Kenneth Anderson (12), Larry Hanifee (16)

Order of Elder:

Earle N. Baker (12)	Darlene M. Dixon (16)	William A. Ross (16)
Bernadette M. Beckett (08)	Karen M. Dize (08)	James E. Sipes (08)
Ronald Bell Sr. (12)	Timothy Duffield (16)	Jerome E. Tilghman (12)
Christina M. Blake (08)	Mark W. Farnell (08)	Robbie B. Townsend (08)
Peggy M. Briggs (12)	Benita Harris (12)	Ruth T. Tull (08)
Lorraine Brown (16)	Michael F. Hurley (08)	C. Claudia Waters (12)
Vernon M. Bryant (16)	Lester N. Justice (12)	Lindsay M. Wessell (12)
Karen F. Bunnell (12)	Kyung Mo Koo (08)	Christina L. Whaley (12)
William Thomas Carter (08)	Steven R. LaMotte (16)	Carolyn Williams (12)
Rebecca L. Collison (12)	Julie Lewis (16)	
Elmer N. Davis (12)	Laura A. Martin (12)	

a) Care Team

Convener: Cynthia G. Koski

Laywomen

Marjorie J. Chappel

Laymen

James Hamilton
 Gil Hoffman
 Jeff Kelchner

Clergy

Teresa Bernard
 Genevieve J. Brown
 Alice J. Ervin
 Scott Forwood
 Cheryl L. Jensen
 Cynthia G. Koski
 Jeanel D. Starling

Director of Connectional Ministries: Vicki L. Gordy-Stith

B. Board of Trustees – Wesley College

Chairperson:	Robert V.A. Harra Jr.
Vice Chair:	William J. Strickland
Secretary:	D. Wayne Holden
Ex-Officio:	Kyung Hee Sa, Dover District Superintendent Mr. Robert E. Clark II, President of the College
College Counsel:	Molly DiBianca

Laywomen

Linda S. Broyhill

Class of 2016

Laymen

William J. Strickland
 Rafael Zaragoza

Clergy

Laywomen

Stephanie Smith Christiano

Class of 2017

Laymen

Charles L. Burton
 Timothy J. Constantine
 Donald L. Masten
 William H. Willis Jr

Clergy

Boyd B. Etter
 Charlotte A. Nichols

Laywomen

Valerie J. Lyons

Class of 2018

Laymen

Scott R. Brown
 Robert V. A. Harra Jr.
 D. Wayne Holden
 Alan B. Levin

Clergy

Tom A. Pasmore
 Bishop Sandra Steiner Ball

Laywomen

Class of 2019

Laymen

Clergy

Kevin M. Baird
William Bazzelle
Charles R. Dashiell, Jr.
Larry J. Mercardante
George V. Moore
Charles H. Toliver, IV
Harry D. Willis

Benita Harris
W. LeRoy Jones
Vicki L. Gordy-Stith

Trustees Emeritus
Thomas W. Burn Jr.
Ann Burton
Thomas C. Roe
James T. Seymour
Bishop Peter D. Weaver

C. Board of Directors – Wesley Foundation

a) Delaware State University

Board of Directors Chair: Alice J. Ervin
Vice Chair: Aleah Jones

Treasurer: Delores Finger-Wright

University Community Representatives:

Shirlyn Henry Brown
Delores Finger-Wright, Co-Advisor
Keaira Holden
Aleah Jones, Vice Chair
Madeline Porter
James Whitaker
Pamela Adams, DSU Chaplin

Greater Community Representatives:

United Methodist Church Representatives:

Delores Finger-Wright, Treasurer
Rudolph H. White, Jr., Advisor

Methodist Student Association President: Amira Mitchell

Ex-Officio:

Board of Higher Education and Campus Ministry: TBD
Campus Minister: Rudolph H. White Jr.
Director of Connectional Ministries: Vicki L. Gordy-Stith
Dover District Superintendent: Kyung Hee Sa

b) Salisbury University

Board of Directors:

Chair: Janal Walton
Cynthia Bonneville

Benita W. Harris

Launia Nutter

Creston Long, Faculty Advisor

Frieda Truitt

Ex-Officio:

Executive Director/Campus Minister: Kelly Conner
Salisbury District Superintendent: Frederick W. Duncan

c) University of Maryland Eastern Shore

Chair: TBD

Doris Campbell

Larita L. Hugee

Jamar Jackson

Monique Potter Tirado

Ayanna Tilghman

J. Thomas Tilghman

Patricia Tilghman

Ex-Officio:

Campus Minister: Bernadette M. Beckett (Eff. 9/1)
Salisbury District Superintendent: Frederick W. Duncan

Student: Tiffany Swanson

d) University of Delaware

Co-Chair: Karen DeMonte, Chris Burket

Vice Chair: Darrell C. Sparks

Treasurer: Allan E. Loomis

Secretary: Jaynell Stoneman

Christopher Burket

Roy Collins

Karen DeMonte

Dan Mason

Brian Merritt

Ruth Oatman

Kevin Rutledge

Connie Smith

Matt Stauffer

Jaynell Stoneman

Vicki Timmons

Mark Werrell

Student President/Student Representative: Katie Schuetz

Student Vice President/ Student Representative: Amanda Bonnette-Kim

Student Devo Chair: Sam Mitchell

Student Social Chair/Student Representative: Clare Lehnus

Student Mission Chair/Student Representative: Katie Liming

Student Mission Trip Chair: Sarah Blough

Student Event Chair: Blake Schmidt

Student Communications Chair: Teresa Dozier

Student Prayer Czar/Student Representative: Rebekah Gossman

Student Outreach Chair: Casey Mears

Graduate Officer Board:

President: Lilian Lam

Ex-Officio:

Assistant Campus Pastor: Ward Mesick

Board of Higher Education and Campus Ministry: TBD

Executive Director/Campus Pastor: Mary K. Haggard

Senior Pastor of Newark UM Church: TBD

Wilmington District Superintendent: Joseph W. A. Archie III

VI. ADMINISTRATIVE MINISTRIES

A. Administrative Review Committee: (Para. 636 The Book of Discipline, 2012)

Patti Ravilious

Theodore E. Day

Vanessa Stephens Lee, Chair

William T. Sterling Jr.

Alternate

Thomas G. Edwards

B. Board of Pensions: (Para. 639.2 The Book of Discipline, 2012)

Chair: Regina Nichols

Secretary: TBD

Director of Administrative Services and Treasurer: William E. Westbrook Jr.

Director of Connectional Ministries: Vicki L. Gordy-Stith

Cabinet Representative: Shirlyn Henry Brown

Laywomen

Donna Meagher (16)

Regina Nichols (12)

Judy Pelham (12)

Laymen

Tyrone Banks (12)

Clergy

Provey Powell Jr. (12)

Richard A. Vance (16)

Carolyn Williams (12)

Ex-Officio (without vote):

BOOM Representative: Robbie B. Townsend

Member of General Board of Pensions: Kevin Goodwin

C. Joint Committee on Incapacity: (Para. 652 The Book of Discipline, 2012)
Board of Ordained Ministry: Robbie B. Townsend
Board of Pensions: TBD
Member At Large: Ruthann Simpson (12)
Cabinet Representative: Frederick W. Duncan
Director of Connectional Ministries: Vicki L. Gordy-Stith

D. Commission On Equitable Compensation (Para. 625.1 The Book of Discipline, 2012)
Co-Chair: Tom Pasmore
Co-Chair: William E. Batson
Secretary: Sally Stewart
Grants Secretary: Marilyn D. Cleeton
District Superintendent: Shirlyn Henry Brown
Director of Connectional Ministries: Vicki L. Gordy-Stith
Director of Strengthening the Black Church: Lester N. Justice

Laywomen

Marilyn D. Cleeton (12)
Esselee Davis (12)
Carlyse A. Giddins (12)

Laymen

John Bartsch (12)
William E. Batson (12)
Diallo Purnell (16)

Clergy

Anna M. Foster (12)
Bethsheila Hunley (16)
Tom Pasmore (16)
Sally Stewart (16)

E. Board of Trustees

President: Candy Miles
Secretary: Earle N. Baker
Director of Administrative Services: William E. Westbrook Jr.
Director of Connectional Ministries: Vicki L. Gordy-Stith
Cabinet Representative: William E. Westbrook Jr.

Laywomen

Sonja Brown (12)

Laymen

Charles Emery (16)
Jeff Hayes (12)
Richard Rosengren (16)

Clergy

Richard E. Evans Jr. (16)
Helen B. Lockwood (12)
Candy Miles (12)

F. Council of Finance and Administration: (Para. 612.2 The Book of Discipline, 2012)

President: Lawrence Pelham
Vice President: Alice J. Ervin
Secretary: Lisa Hastings
Treasurer: William E. Westbrook Jr.

Laywomen

Lisa Hastings (12)
Janelle Henry (12)
Eileen Parton (12)
Bernadette Wright (16)

Laymen

Warner (Bud) Clark (12)
Lawrence Pelham (12)
Ralph Todd (12)

Clergy

Marsha Carpenter (12)
Alice J. Ervin (12)
Jacqueline Ford (12)
Robert W. Kirby III (16)
Janel D. Starling (12)

Ex-Officio (without vote):

Cabinet Representative: Shirlyn Henry Brown
Director of Administrative Services: William E. Westbrook Jr.
Director of Connectional Ministries: Vicki L. Gordy-Stith

G. Conference Sessions Team:

Resident Bishop: Peggy A. Johnson
Director of Connectional Ministries: Vicki L. Gordy-Stith
Secretary of the Conference: Jacqueline Ford
Back Stage: D. Richard Walton Sr.
Board of Ordained Ministry Chair: Robbie B. Townsend
Communications Coordinator: Doug Lanter
Communications Representative: Richard W. Browne
Conference Lay Leader: Yvonne Jackson
Associate Conference Lay Leader: Denise M. Snyder
Conference United Methodist Men President: Allan E. Loomis

Conference United Methodist Women President: Darlean Ashley
Dean of the Cabinet: Fredrick W. Duncan
Director of Administrative Services: William E. Westbrook Jr.
Head Usher: Michael F. Hurley
Monitoring Team Representative: TBD
Worship Chair: J. Christopher Pennington
Worship Vice Chair: Janice Humphrey
Members At Large:

Laywomen

Valerie Bevins (12)
Sarah Townsend (12)

Laymen

Markel Thomas (12)

Clergy

Nancy Greenwell (16)
David B. Humphrey (12)
Janice Humphrey (12)
Bethsheila Hunley (12)
Jamar Jackson (12)
Julie Lewis (12)
Gary Meekins (16)
J. Christopher Pennington (12)

H. Personnel Committee:

Chair: Charlotte A. Nichols

Vision Team:

Representative: Steven R. LaMotte (12)
Representative: Rudolph H. White Jr. (12)

Council on Finance and Administration:

Representative: Alice J. Ervin
Representative: Roger Waters (12)

Board of Pensions: TBD

Members At Large:

Yvonne Jackson (12)
Charlotte A. Nichols (12)
Yvonne D. Paxton (12)

Ex-Officio:

Dean of Cabinet: Frederick W. Duncan
Director of Administrative Services: William E. Westbrook Jr.
Director of Connectional Ministries: Vicki L. Gordy-Stith

I. Conference Investment Team

Chair: Ralph Todd

At Large Members elected by Annual Conference:
Carolyn Humes (12)

Council on Finance and Administration:

Alice J. Ervin (12)
Ralph Todd (12)

Board of Pensions:

Kevin Goodwin (12)
Regina Nichols (12)

Board of Trustees:

Conference Treasurer: William E. Westbrook Jr.

Representatives from Agencies with Invested Funds:

Board of Ordained Ministry: Robbie B. Townsend
Camping and Retreat Ministries Representative: TBD
Commission of Archives and History: Russell McCabe

J. Journal

Conference Secretary: Jacqueline Ford

At Large: Marilyn D. Cleeton, Denise M. Snyder

Ex-Officio:

Director of Administrative Services: William E. Westbrook Jr.
Director of Connectional Ministries: Vicki L. Gordy-Stith

K. Episcopacy Committee (Para. 637 The Book of Discipline, 2012)

Chair: Scott McDermott (EPA)

Laywomen

Ruth Higgins (12)
Yvonne Jackson (12)
Carlene Phoenix (16)

Laymen

Roy Collins (12)

Clergy

David Bennett (12)
Danese Collins (16)
Ashley Jones (12)
SunAe Lee Koo (16)
Scott McDermott (16)

Ex-Officio (with vote):

Northeastern Jurisdictional Episcopacy Committee:

Derrick E. Porter

Kevin Goodwin

Conference Lay Leader: Yvonne Jackson

Eastern Pennsylvania Conference Representative: TBD

L. Committee of Investigation (Para. 2703.2 The Book of Discipline, 2012)

Laity

Vance Elbert (12)
Delores Finger-Wright (12)
Phillip Rekitzke (12)

Clergy

David Bennett (12)
Glenn Catley (12)
Anna M. Foster (12)
Kymm Hockman (12)

Alternates:

Clergy: Alice J. Ervin, Boyd Etter, Carmella Evans

Laity: Cary Norris, Patricia Sampson, Charles R. Dashiell Jr.

VII. VISION TEAM

Chair: Rudolph H. White Jr. (12)

Secretary: Wayne Thompson Jr. (12)

Laywomen

Sheila Griffin (12)
Ardina Hamilton (16)

Laymen

Kevin Green (12)
Allen Streett (12)

Clergy

Gwendolyn Henry (12)
Steven R. LaMotte (12)
Jeanel D. Starling (12)
Sally L. Stewart (12)
Wayne Thompson Jr. (12)
Karln G. Tunnell (12)
Ervin Wallace Jr. (16)
Rudolph H. White Jr. (12)

Advocacy Team Representatives: Mary H. Browne

Board of Ordained Ministry Representative: Robbie B. Townsend

Camping and Retreat Ministries: John K. Shitama

Campus Ministries Representative: TBD

Christian Service Team Representatives: Bernadette M. Beckett

Communications Commission Representative: Richard W. Browne

Conference Board of Higher Education and Campus Ministry Representative: Bernadette M. Beckett

Conference Appeals Coordinator: Amy D. Yarnall

Conference Secretary of Global Ministries/Volunteers in Mission: TBD

Congregational Development Corporation Representative: Darlene M. Dixon

Connectional Ministries Representatives:

Commission on Archives and History – Barratt's Chapel: Russell McCabe

Conference Lay Leader: Yvonne Jackson

Disaster Relief Representative: D. Richard Walton Sr.

Evangelism and Outreach Team Representative: Paul H. Sherwood

Health Ministries Team Representative: Elaine B. Ayres

Interfaith Resource Center Representative: Sister Barbara Jean Brown

Spiritual Formation Representative: Bonnie L. Shively

Strengthening the Black Church Representative: Elmer Davis Jr., Jeanel D. Starling

Ex-Officio (without vote):

Resident Bishop:

Peggy A. Johnson

District Superintendents:

Joseph W. A. Archie III

Shirlyn Henry Brown

Frederick W. Duncan

Kyung Hee Sa

Conference Resource Center Team:

Communications Coordinator: Doug Lanter

Director of Administrative Services: William E. Westbrook Jr.

Director of Connectional Ministries: Vicki L. Gordy-Stith

Director of Strengthening the Black Church: Lester N. Justice

A. Board of Lay Ministries

Conference Lay Leader: Yvonne Jackson (16)

Associate Conference Lay Leader: Denise M. Snyder (16)

Director of Connectional Ministries: Vicki L. Gordy-Stith

Director of Lay Servant Ministries: Harold Barker (12)

United Methodist Men President: Allan E. Loomis (08)

United Methodist Women President: Darlean Ashley (12)

District Lay Leaders:

Dover: Denise M. Snyder (12)

Easton: Carlene Phoenix (16)

Salisbury: Richard Kellam (12)

Wilmington: Karen Stigars Jones (16)

District Associate Lay Leaders:

Dover: Roslyn Harris (12)

Easton: TBD

Salisbury: Gene Cray (12)

Wilmington: Jeffrey Hayes (16)

Members At Large:

Dover District: Charles D. Adams (12), Kevin Chamberlain (12)

Easton District: Richard Rosengren (16)

Salisbury District: Thomas Hopkins (12)

Wilmington District: Asa D. Coulson (12)

District Superintendent: Joseph W. A. Archie III

a) Council on Youth Ministries

CCYM Coordinator: Carl Samans

Laywomen

Abbie Boltz

Sophia Christie

Robyn Desaulniers

Emma Macturk

Heather McClure

Brooke Planner

Jenna Strack

Colleen Sullivan

Leanne Townsend

Sarah Townsend

Laymen

Mikey Cole

Brannock Hackett

Zachary Hitchens

Jonathan Malmstrom

Christopher McCrae

Kyle Motley

Donte' Privott

Ryan Purnell

Ben Samans

Colton Vautard

Dylan Williams

Clergy

Eric Warner

Adult Advisors:

Laywomen

Ardina Hamilton

Shannon Malstrom

Laymen

Tom Bronersky

Ex-Officio (without vote): Director of Connectional Ministries: Vicki L. Gordy-Stith

b) United Methodist Men

President: Allan E. Loomis (08)

Vice President: Allen Streett (08)

Secretary: Charles D. Adams (08)

Treasurer: James M. Scott (08)
 Nominating/Training Chair:
 Prayer Advocate: William P. Paxton (08)
 Program: Albert Govatos (08)
 By-Laws: Gene Cray (08)
 At-Large:
 Scouting: David Carney
 Charters & EMS, etc.: Joseph Sipos
 Pastor Coordinators: Richard A. Vance
 District Presidents:
 Dover: Albert Govatos, Charles Taylor
 Easton: William P. Paxton
 Salisbury: James Reid
 Wilmington: Allen Streett
 Associate Conference Lay Leader: Denise M. Snyder
 District Lay Leaders:
 Dover: Denise M. Snyder
 Easton: Carlene Phoenix
 Salisbury: Richard Kellam
 Wilmington: Karen Stigars Jones

c) United Methodist Women

President: Darlean Ashley (12)
 Secretary: Eunice Roberts
 Treasurer: Lovedy Berkley
 Mission Coordinator for Spiritual Growth: Devoy Taylor
 Secretary of Program Resources: Robin Waters-Moore
 Communications Coordinator: Deborah O'Neal
 Committee on Nominations:
 Chair: Bernadette C. Cannady
 Members:
 Dover: Ramona Anderson
 Easton: TBD
 Salisbury: TBD
 Wilmington: TBD
 District Presidents:
 Dover: Alfreda Fisher Dean
 Easton: Inez Freeman
 Salisbury: Iris Shockley
 Wilmington: Verlie Gaither
 Mission u:
 Dean: Michele Dryda
 Assistant Dean: Fonda Meekins
 Business Officer: Michele Dryda
 Registrar/Housing: Janet Flower
 Northeastern Jurisdiction Committee on Nominations: Denise M. Snyder
 UMW National Office – Program Advisory Group: Crystal Johnson
 Ex-Officio:
 Bishop Peggy A. Johnson
 Conference Lay Leader: Yvonne Jackson (12)

B. Committee on Clergy and Lay Leadership
 Facilitator: Denise M. Snyder

Laywomen

Darlean Ashley (12)
 Yvonne Jackson (W) (12)
 Denise Palmer (E) (12)
 Kimberly Robbins (D) (12)
 Denise M. Snyder (D) (12)
 Diane Townsend-Brice (12)

Laymen

Kevin Chamberlain (D) (12)
 Gene Cray (S) (12)
 Samuel Hayden (12)
 Richard Rosengren (E) (12)
 Kevin Smith (S) (12)

Clergy

Cynthia Bonneville (S) (12)
 Christine Bowden (16)
 Lucille H. Nichols (E) (12)
 Leonard Palmer (E) (12)
 Elizabeth Smack (D) (12)
 Ervin Wallace Jr. (16)
 Phyllis L. Walton (S) (12)

Director of Connectional Ministries: Vicki L. Gordy-Stith

Associate Conference Lay Leader: Denise M. Snyder (16)
Conference Lay Leader: Yvonne Jackson (16)

C. Communications Commission:

Chair: Richard W. Browne

Laywomen

Debra Sherwood (12)

Laymen

Richard W. Browne (16)
Carl Samans (16)

Clergy

Leonard Palmer (12)
Eric Warner (12)

Communications Coordinator: Doug Lanter
Director of Connectional Ministries: Vicki L. Gordy-Stith

D. Congregational Development Corporation

(Ministry agenda includes revitalization and building new faith communities)

President: Darlene M. Dixon

Vice President: Tonya Pritchett

Secretary: James McCloskey

Treasurer: William E. Westbrook Jr.

Laywomen

Dawn Deckman (12)
Laura Lassiter (12)
Sandra Neal (12)
Tonya Pritchett (12)

Laymen

James McCloskey (12)
Mark Russo (12)

Clergy

Darlene M. Dixon (16)
Kymm Hockman (16)
Grant L. Johnson (12)
Alan T. Jones (12)
Gary Priddy (16)
Phyllis Walton (12)
C. Claudia Waters (12)
Jonathan Whitney (16)

Ex-Officio:

Associate Conference Lay Leader: Denise M. Snyder
Cabinet Representative: Joseph W. A. Archie III
Director of Administrative Services: William E. Westbrook Jr.
Director of Connectional Ministries: Vicki L. Gordy-Stith
Director of Strengthening the Black Church: Lester N. Justice
Vision Team Representatives: Bernadette M. Beckett, Steven R. LaMotte

E. Strengthening the Black Church Taskforce

Chair: Jeanel D. Starling

Vice Chair: Elmer N. Davis

Secretary: Frederick Grant Sr.

Treasurer: Elaine B. Ayres

Laywomen

Ardina C. Hamilton
Denise Palmer
Darlene Webb

Laymen

Frederick Grant Sr.
Robert Marx
Gregory Meekins

Clergy

Elaine B. Ayres
Bernadette M. Beckett
Marjorie Belmont-Burns
Genevieve J. Brown
Elmer N. Davis Jr.
Alice J. Ervin
Alice A. Hutchins
Helen B. Lockwood
Charlotte A. Nichols
Leonard Palmer
Jeanel D. Starling
D. Richard Walton Sr.

Cabinet Representative: Joseph W. A. Archie Jr.
Director of Connectional Ministries: Vicki L. Gordy-Stith
Director of Strengthening the Black Church: Lester N. Justice
Strengthening the Black Church for the 21st Century, National Member: TBD
Ex-Officio NEJCAH: K. C. Lee (16)

F. Conflict Transformation Taskforce

Chair: Carlton Parker

Laywomen

Kimberly Book

Laymen

Thomas Ervin
Carlton Parker

Clergy

Sheryl Allston
Vicki L. Gordy-Stith
Yvonne D. Paxton

Cabinet Representative: Kyung Hee Sa
Director of Connectional Ministries: Vicki L. Gordy-Stith

G. Cross Cultural/Cross Racial Committee

Chair: Alice J. Ervin

Laywomen

April DeBenedictis
Denise M. Snyder
Michele Wright

Laymen

George Blankenship
Robert Gell

Clergy

Bethsheila Hunley
Kyung Mo Koo
Beverly B. Lewis
Karen Mumford
Jeremias A. Rojas

Director of Connectional Ministries: Vicki L. Gordy-Stith
Director of Strengthening the Black Church: Lester N. Justice

VIII. COMMISSION ON ARCHIVES AND HISTORY

Chairperson: Russell McCabe
Vice Chairperson: Shirley Jackson
Secretary: James Van Der Wall

Laywomen

Penny Carney (12)
Shirley Jackson (12)
Nancy Kassner (16)
Jessie C. Smith (12)
Susan Wolfe (16)

Laymen

Eric Cheezum (12)
Anthony Johnson (16)
Grover Johnson (16)
Russell McCabe (08)
Thomas M. Summers (12)
Ray Thompson (16)

Clergy

Alice J. Ervin (16)
Gary L. Moore (12)
Bonnie Shively (12)
James C. Van Der Wall (12)

Ex-officio:

NEJCAH: Philip C. Lawton
NEJCAH: Shirley Jackson
NEJCAH: Earle N. Baker
NEJCAH Archivist: Barbara Duffin
Barratt's Chapel Curator and Conference Archiver: Barbara Duffin
Cabinet Representative: Shirlyn Henry Brown
Conference Historian: Philip C. Lawton
Director of Connectional Ministries: Vicki L. Gordy-Stith
Conference Historical Society:
President: Earle N. Baker
Vice President: Shirley Jackson
Secretary: Art Leiby
Treasurer: William E. Westbrook Jr.

IX. BOARD OF CHILD CARE

President/CEO: Laurie Anne Spagnola
Chairperson: Guy Everhart
Vice Chairperson: Robert F. Kelly
Secretary: Dayle Walden Hall
Treasurer: David Daughaday

Emeritus:

Richard D. Adams
Ted M. Jackson
Arthur R. Ransom Jr.

Laywomen

Crystal Barnhouser-Fridy
Dayle Walden Hall
Amy Mathis
Lanell Patrick
Rosalind Pinkney
Terrinieka Williams Powell

Laymen

Tim Brooks
Ross Darrow
David Daughaday
Guy Everhart
Gregory Gaskins
Kevin Gralley
Robert F. Kelly
Robert Kimmons
C. Michael Pfeifer Jr.
Nat Wood

Clergy

Jerry Lowans
Cynthia Moore-KoiKoi
John K. Shitama

Ex-Officio:

Julie Wernz, Auxiliary President
Bishop Peggy A. Johnson, Peninsula-Delaware Annual Conference
Shirlyn Henry Brown, Bishop Johnson's Representative
Bishop Marcus Matthews, Baltimore-Washington Episcopal Area
Maidstone Mulenga, Bishop Matthews' Representative

X. BOARD OF DIRECTORS – MID-ATLANTIC UNITED METHODIST FOUNDATION, INC.

President: Thomas Black (PDC)
Vice President: Karin Walker (B/W), Russ Campbell (EPA)
Secretary: Tammy Bowman (EPA)
Treasurer: James Cruickshank (EPA)
Assistant Treasurers: Paul Eichelberger (B/W), William E. Westbrook Jr. (PDC)
Resource and Advisory:
Jack Brooks, Executive Director
Robert B. Shoemaker Jr., Legal Counsel

Class of 2016

Laywomen

Lola A. Sergeant (EPA)
Jamie Waldren (B/W)

Laymen

Thomas Black (PDC)
James Cruickshank (EPA)
Don Davis (EPA)
Clarence White (B/W)

Clergy

Kent Kroehler (EPA)
Bishop Marcus Matthews (B/W),
Ex-Officio (with vote)

Class of 2017

Laywomen

Lola A. Sergeant (EPA)
Jamie Waldren (B/W)

Laymen

George Monk (EPA)
Edward Steiner (PDC)

Clergy

Steven Morton (EPA)
Karin Walker (B/W)

Class of 2018

Laywomen

Tammy Bowman (EPA)
Kristen Schol (B/W)

Laymen

Russ Campbell (EPA)
Lawrence Pelham (PDC)
William E. Westbrook Jr. (PDC)

Clergy

Class of 2019

Laywomen

Marsha Johnson (PDC)
Barbara Rutt (PDC)
Jamie Waldren (B/W)

Laymen

Thomas Black (PDC)
Paul Eichelberger (B/W)

Clergy

XI. THE CHRISTIAN COUNCIL OF DELAWARE AND MARYLAND'S EASTERN SHORE – GOVERNING COUNCIL

Bishop Peggy A. Johnson, Philadelphia Episcopal Area

XII. DISTRICT COMMITTEES ON ORDAINED MINISTRY
(Para. 666 The Book of Discipline, 2012)

Dover District

Kyung Hee Sa, Superintendent

Clergy

Marjorie Belmont-Burns (16)
Peggy M. Briggs (08), Vice Chair
Nancy Greenwell (16)
Steven R. LaMotte (12), Chair
Tom A. Pasmore (16)
Maleia Rust (16)
Alexander L. Slonin Jr. (08)
Rudolph H. White Jr. (12)
Amy D. Yarnall (12), Registrar

Laity

Sina Callaway (08)
Deborah O'Neal (16)
Denise M. Snyder (12), District Lay Leader,
Secretary

Easton District

Shirlyn Henry Brown, Superintendent

Clergy

Robyn Brown (16)
Darlene M. Dixon (12)
Karen M. Dize (04)
Daniel Geldman (12), Registrar
Karen Handy (16)
Yvonne D. Paxton (12)
William A. Ross Sr. (12), Chair
E. Martin Wiley (12)

Laity

Tyrone Banks (16)
Jennifer Christy (16)
Jody Coursey (16)
Carlene Phoenix (16), District Lay Leader
Bernadette Wright (16)

Salisbury District

Frederick W. Duncan, Superintendent

Clergy

Joseph Barth (16)
Bernadette M. Beckett (12)
Ronald Bell Sr. (08)
Julie Lewis (12), Chair
Helen B. Lockwood (12)
Lawrence H. Purnell Sr. (12)
James W. Riley Jr. (12)
Gary Tulak (12)
Phyllis Walton (12)

Laity

Vance Elbert (12)
Eloise Henry-Gordy (12), CLM Coordinator
Janet Hood (12), Registrar
Laura Lassiter (12)

Wilmington District

Joseph W. A. Archie III, Superintendent

Clergy

Barbara H. Auer (08)
Mary H. Browne (12), Registrar
Vernon M. Bryant (08), Chair
Anna L. Cottom (12)
Ray Graham (12)
Constance M. Hastings (12)
Hubert F. Jicha III (12)
Laura A. Martin (16)

Laity

Darlean Ashley (12)
James Davis (08)
John Jackson (04)
Sally Welch (12)

XIII. DISTRICT COMMITTEES ON THE SUPERINTENDENCY
(Para. 669 The Book of Discipline, 2012)

Dover District

Kyung Hee Sa, Superintendent

Clergy

Marjorie Belmont-Burns (16)
George Fisher (16)
Shannon Harris (16)
David Hill (16)

Laity

Robert Contino (12)
Fonda Meekins (16)
Glenn C. Pruitt (16)
Abel Rosales (16)

Michael F. Hurley (16), Chair
Charlotte A. Nichols (16)
William Steward (16)

Denise M. Snyder (12), District Lay Leader
Florence Sulitzky (16)

Easton District

Shirlyn Henry Brown, Superintendent

Clergy

Vanessa Stephens Lee (16)
Yvonne D. Paxton (08), Chair
Joseph Smith (12)
E. Martin Wiley (16)

Laity

Mattie Fountain (08)
Brenda O. Gaines (08)
Linda Parsons (16)
Fred Petze (16)
Carlene Phoenix (16), District Lay Leader
Michelle Nichols (16)
Charles Taylor (16)

Salisbury District

Frederick W. Duncan, Superintendent

Clergy

Carroll Fields (08)
Patty Frick (16)
Bill Green (12)
Donna Hinkle (16)
Deangelo Johnson (12)
George Patterson (12), Chair

Laity

Gayle Carey (12)
Gene Cray (12), District Associate Lay Leader
Richard Kellam (12), District Lay Leader
James Reid, UMM President
Iris Shockley (12), Secretary
Betty Stewart (08)

Wilmington District

Joseph W. A. Archie III, Superintendent

Clergy

Karen F. Bunnell (12), Chair
Paul A. Owens (08)

Laity

Yvonne Jackson (16), Conference Lay Leader
Karen Stigars Jones (16), District Lay Leader
Allen Streett (08)
Jeff Weaver (12)
Darlene Webb (12)

XIV. DISTRICT COMMITTEES ON CHURCH LOCATION AND BUILDING
(Para. 2519 The Book of Discipline, 2012)

Dover District

Kyung Hee Sa , Superintendent

Clergy

Bruce A. Rogers (12)
James E. Sipes (16), Chair
Rudolph H. White Jr. (12)

Laity

Richard O'Neal (16)
Julie Shahan (12)
Denise M. Snyder (16), District Lay Leader,
Ex-Officio
Patricia Vogt (08)

Easton District

Shirlyn Henry Brown, Superintendent

Clergy

Emanuel L. Johnson (12)
David E. Kelley (12)
Vernetter Pinder (12)
William T. Wallace Sr. (16)

Laity

Douglas Collison, Ex-officio
Patricia Sampson (08)

Salisbury District

Frederick W. Duncan, Superintendent

Clergy

Boyd Etter (12)
Julie Lewis (12)
John Stark (12)

Laity

Rudolph Carter (12)
Tom Field (08)
Frederick Grant Sr. (12)
Janet Hood (08), Secretary
Oliver Waters (12)
Deborah Winder (08)

Wilmington District

Joseph W. A. Archie III, Superintendent

Clergy

Thomas G. Edwards (12)
Paul Owens (12)
Karin G. Tunnell (12)

Laiity

Karen Anderson (12)
Murray Drummond (12)
Patricia Johnson (08)
Kenneth Knapp (12)
Lawrence Pelham (04), Chair

XV. DISTRICT BOARDS OF LAY MINISTRIES
(Para. 667 The Book of Discipline, 2012)

Dover District

Kyung Hee Sa, Superintendent

Laywomen

Alfreda Fisher Dean (12), UMW President
Roslyn Harris (08), Associate Lay Leader
Katie Jones (16)
Kimberly Robbins (12)
Denise M. Snyder (12), Lay Leader

Laymen

David Garrett (12)
Albert Govatos (12), UMM President
Charles Taylor (12), UMM President

Easton District

Shirlyn Henry Brown, Superintendent

Laywomen

Joanne Adams (16)
Mattie Fountain (16)
Clara Franks (16)
Inez Freeman (12), UMW President
Maschelle Hines (16)
Patricia Lake (16)
Laura Layton (16)
Geraldine Pauls (16)
Carlene Phoenix (12), District Lay Leader
Tonya Pinkett (16)
Beth Stevens (12), District Office Liaison
Diane Townsend-Brice (16)
Vatice Walker (12)

Laymen

Jody Coursey (12)
Charles Johnson (12)
William Paxton (12), UMM President
Tim Poly (16)
Richard Rosengren (08)
James Turner (16)

Salisbury District

Fredrick W. Duncan, Superintendent

Laywomen

Mary Dickerson Blount (12)
Teola Brittingham (12)
Phyllis Hardy (16)
Joyce Lecates (08)
Arlene Page (16)
Iris Shockley (12), UMW President

Laymen

Gene Cray (12), District Associate Lay Leader
Frederick Grant Sr. (16)
Richard Kellam (12), District Lay Leader
Diallo Purnell (12)
James Reid (12), UMM President
Kevin Smith (12)
Markel Thomas (12)

Wilmington District

Joseph W. A. Archie III, Superintendent

Laywomen

Darlean Ashley (12), Member at Large
Karen Stigars Jones (16), Chair
Doris Murray (12)
Perth Norris (12)
Eileen Parton (12), Treasurer
Angela Taylor (16), UMW President
Sally Welch (12)
Marlene Wright (12)

Laymen

Harold Barker (08)
Harry Bratton (08), Registrar
Jeffrey Hayes (16), Associate Lay Leader
Cary Norris (12)
Allen Streett (08), UMM President

C. LAITY SERVING THE PENINSULA-DELAWARE CONFERENCE
ON CLERGY & LAY LEADERSHIP TEAMS

Adams, Charles D.; 12 N Nace Ln, Dover DE 19901; (302) 697-2447; (7A, 7Ab)
Anderson, John; 124 Layton Dr, New Castle DE 19720; (302) 598-2184; (302) 325-1160; (1C)
Anderson, Karen; 1 Hillary Cir, New Castle DE 19720; (302) 836-1245; (302) 479-1025; (14)
Anderson, Kenneth R.; 132 Island Ln, Clayton, DE 19938; (302) 531-8678; (5A)
Anderson, Ramona; 22431 Lewes-Georgetown Hwy, Georgetown DE 19947; (302) 856-7530; (7Ac)
Arroyo, David; 480 E Radison Run, Clayton DE 19938; (302) 670-4828; (1A)
Ashley, Darlean; 3 Airdrie Dr, Bear DE 19701; (302) 836-9940; (302) 255-0912; (3, 6G, 7A, 7Ac, 7B, 12)
Baker, Donna; 1980 Odessa Cir, The Villages FL 32162; (302) 934-6688; (2b)
Banks, Tyrone; 102 Canvasback Way, Cambridge MD 21613; (410) 228-7774; (6B, 12)
Barker, Harold (Hal); 2 Crippen Dr, New Castle DE 19720; (302) 584-4510; (5A, 7A, 15)
Barkley, Judy; 1402 Flamingo Dr, Salisbury MD 21801; (410) 749-3474; (3a)
Bartsch, John; 721 S Halsey Rd, Dover DE 19901; (302) 678-2656; (6D)
Batson, William E.; PO Box 218, Hurlock MD 21643; (410) 754-8630; (6D)
Bazzelle, William; 17 Waterton Dr, Bear DE 19701; (302) 239-4807; (5B)
Beaty, Lynn; 496 Greenwood Dr, Wilmington DE 19808; (302) 994-3396; (5)
Becker, Taunya; 5 Walnut St, Selbyville DE 19975; (1C)
Benson, Bill; 31648 Mitchell Rd, Princess Anne MD 21853; (410) 651-4563; (2a)
Berkley, Lovedy A.; 213 S Cleveland Ave, Wilmington DE 19805; (302) 656-3264; (7Ac)
Bevins, Valerie; 2333 Worchester Hwy, Pocomoke MD 21851; (410) 957-3379; (6G)
Black, Thomas; 3 Markham Ct, Hockessin DE 19707; (302) 239-4524; (10)
Blankenship, George; 1124 Resden Run, Salisbury MD 21804; (410) 742-5543 (7G)
Blount, Mary Dickerson; 4702 Snow Hill Rd, Snow Hill MD 21863; (410) 632-3908; (15)
Book, Kimberly; 1100 Quail Run, Wyoming DE 19934; (302) 697-1288; (7F)
Bowers, Lois; 34 Raphael Rd, Smyrna DE 19977; (302) 659-2910; (2, 2c)
Bratton, Harry; 1223 McKennan's Church Rd, Wilmington DE 19808; (302) 995-1470; (15)
Brittingham, Teola; 512 Flower St, Berlin MD 21811; (410) 641-0850; (15)
Brooks, Jack; EPA, PO Box 820, Valley Forge PA 19482; (610) 666-1442; (10)
Brown, Barbara Jean; 913 Wilson Rd, Wilmington DE 19803; (302) 477-0910; (7)
Brown, Sonja; 212 Pebble Valley Dr, Dover DE 19904; (302) 730-8257; (302) 465-0776; (6E)
Brown, Zachary L.; (302) 332-8457; (5)
Browne, Richard W.; 1406 Belvoir Cir, Wilmington DE 19803; (302) 764-0745; (2, 6G, 7, 7C)
Burton, Ann; 208 Grier Ln, Milford DE 19963; (302) 674-1600; (5B)
Calentine, Raggatha; 33164 Light House Rd, Selbyville DE 19975; (302) 436-2492; (1B, 1C)
Callaway, Sina; 7274 Todds Wharf Rd, Preston MD 21655; (410) 479-3205; (12)
Campbell, Doris; PO Box 302, Princess Anne MD 21853; (410) 651-0807; (5Cc)
Cannady, Bernadette C.; 25940 Quinton Rd, Mardela Springs, MD 21837; (410) 726-4767; (7Ac)
Carey, Gayle; 5826 Homestead St, Salisbury MD 21801; (410) 860-0889; (13)
Carney, David; #2 Glendale, Newark DE 19702; (302) 834-3756; (7Ab)
Carney, Penny; 223 Katherine Dr, Dover DE 19901; (302) 734-7177; (8)
Carroll, Billie; 215 Chester River Heights Rd, Millington MD 21651; (410) 928-5219; (1C)
Carter, Rudolph; 6221 Westbrooke Dr, Salisbury MD 21801; (410) 422-4681; (14)
Casson, Mary; 37 Hidden Valley Dr, Dover DE 19904; (302) 736-6680; (3a)
Chamberlain, Kevin; 4701 Summer Brook Way, Apt. D, Milford DE 19963; (302) 422-8111; (7A, 7B)
Chappel, Marjorie J.; PO Box 33, Smyrna DE 19977; (302) 653-2902; (4, 5Aa)
Cheezum, Eric A.; 3821 Payne Rd, Preston MD 21655; (410) 673-7661; (8)
Christy, Jennifer; 10606 Milbrook Dr, Chestertown MD 21620; (410) 810-0110; (1D, 12)
Clark, Warner J. (Bud); 27705 Crozet Dr, Milton DE 19968; (302) 684-5075; (302) 227-2501; (6F)
Cleeton, Marilyn D.; 110 Creek Bend Rd, Dover DE 19904; (302) 678-2893; (6D, 6J)

Collins, Geneva; 413 Decatur Ave, Salisbury MD 21804; (410) 742-6225; (3)
Collins, Roy; 415 Boxwood St, Milton DE 19968; (302) 745-4565; (5Cd, 6K)
Collison, Douglas; 7140 Solitude Rd, St Michaels MD 21663; (410) 745-5318; (410) 822-1122; (14)
Contino, Robert; 12 Millstone Ct, Dover DE 19901; (302) 697-1935; (13)
Coulson, Asa D.; 112 N Plum St, Lancaster PA 17608; (7A)
Conway, Norman; 1312 Whittier Drive, Salisbury MD 21801; (410) 726-3793; (5A)
Covert, Doug; 219 Spring Meadow Dr, Smyrna DE 19977; (302) 653-1211; (2a)
Cray, Gene; 25321 Ocean Gateway, Mardela Springs MD 21837; (410) 742-7398; (1, 7A, 7Ab, 7B, 13, 15)
Dashiell, Jr., Charles R.; 5390 Cherry Hill Ln, Salisbury MD 21801; (410) 749-5144; (5B, 6L)
Davis, Don; 145 Oak Tree Cir, Newark DE 19702; (302) 733-0682; (10)
Davis, Esselee; 528 Whispering Trail, Middletown DE 19709; (302) 449-2675; (6D)
Davis, James; 61 Shady Dr E, Newark DE 19713; (302) 368-2081; (12)
Dean, Alfreda Fisher; 344 United Way, Apt B-11, Dover DE 19901; (302) 674-2029; (7Ac, 15)
DeBenedictis, April; PO Box 4072, Delaware City, DE 19706; (302) 834-3720; (7G)
Deckman, Dawn; 937 Ebenezer Church Rd, Rising Sun MD 21911; (410) 658-9030; (7D)
Demonte, Karen; 801 Cambridge Dr, Newark DE 19711; (5Cd)
Desmond, Sandra; 41 North Avon Dr, Claymont DE 19703; (302) 792-8396 (1A)
Donaway, Debbie; Salisbury Urban Ministries, 326 Barclay St, Salisbury MD 21804; (443) 783-7687; (1)
Dorey, Pat; 24609 Sheep Pen Rd, Millsboro DE 19966; (302) 934-6962; (5A)
Drummond, Murray; 242 Ratledge Rd, Townsend DE 19734; (302) 378-9638; (14)
Dryda, Michele; 429 Deer Track Ln, Dover DE 19904; (302) 734-2911; (7Ac)
Duffin, Barbara; 1317 Barratt's Chapel Rd, Felton DE 19943; (302) 335-1133; (8)
Elbert, Vance; 1014 S Delano Ave, Salisbury MD 21801; (410) 742-3207; (5A, 6L, 12)
Emery, Charles; PO Box 202, Mardela Springs MD 21837; (443) 887-7750; (410) 742-8342; (6E)
Ervin, Thomas; 8 Old Gate Ln, Wilmington DE 19810; (302) 475-6419; (7F)
Field, Tom; 26850 Crooked Oak Ln, Hebron MD 21830; (410) 742-0043; (14)
Finger-Wright, Delores; 27 Heritage Rd, Dover DE 19904; (302) 674-5174; (5Ca, 6L)
Flower, Janet; P.O. Box 245, Georgetown MD 21930; (410) 275-1989; (7Ac)
Fountain, Mattie; PO Box 633, St. Michaels MD 21663; (410) 745-2182; (13, 15)
Franks, Clara; 7166 Lauren Ln, Apt 502, Easton MD 21601; (443) 385-0521; (15)
Franks, Nancy; 1940 Mitten St, Dover DE 19901; (302) 697-8438; (3a)
Freeman, Inez; PO Box 924, St Michaels MD 21663; (410) 745-3357; (7Ac, 15)
Gabel, Medard; 1304 N Rodney St, Wilmington DE 19806; (302) 659-2721; (1)
Gaines, Brenda O.; 105 Glenwood Ave, Easton MD 21601; (410) 763-9165; (13)
Gaines, John; 2771 McKee Rd, Clayton DE 19936; (302) 734-8991; (1C)
Gaither, Verlie; 624 Old Porter Rd, Bear DE 19701; (301) 834-3064; (7Ac)
Garrett, David; 19491 Bridgewater Dr, Rehoboth Beach DE 19971; (717) 580-3405; (1, 15)
Gell, Robert; PO Box 440, Charlestown MD 21914; (410) 287-2988; (443) 553-6066; (7G)
Gibbs, La Tasha; 14945 Staytonville Rd, Lincoln DE 19960; (302) 424-4253; (1A)
Giddins, Carlyse A.; 30395 Oakcrest Pond Dr, Lewed DE 19958; (302) 233-3713; (6D)
Goodwin, Kevin; 440 Haystack Dr, Newark DE 19711; (302) 453-1169; (2, 6B, 6I, 6K, 7)
Gordy-Stith, Joy; 5401 Crestline Rd, Wilmington DE 19808; (302) 750-3964; (2c, 5)
Govatos, Albert; 4596 Whitesburg Rd, Harrington DE 19952; (302) 398-3962; (7Ab, 15)
Grant, Frederick, Sr.; 6712 Apache Dr, Snow Hill MD 21863; (410) 632-3616; (5A, 7E, 14, 15)
Green, Bill; 113 Broad St, Salisbury MD 21801; (410) 749-5562; (13)
Green, Kevin; 17 Karens Way, Bear, DE 19701; (302) 836-8266; (7)
Griffin, Sheila; 340 United Way, Apt A-14, Dover DE 19901; (302) 724-5907; (7)
Hall, Bonnie; 26973 William Street Rd, Millsboro DE 19966; (302) 934-9830; (1C)
Hamilton, Ardina; PO Box 688, Stevensville MD 21651; (609) 206-7870; (1, 7, 7Aa, 7E)

Hamilton, James; 28 Herbst Ln, Perryville MD 21903; (5Aa)
Hardy, Phyllis; PO Box 44, Nanticoke MD 21840; (443) 880-1862; (410) 742-1575; (15)
harris, boe; 921 N Atlanta Cir, Seaford DE 19973; (302) 628-1547; (1B)
Harris, Roslyn; 22939 Slaughter Neck Rd, Lincoln DE 19960; (302) 265-2365; (302) 236-4626; (7A, 15)
Hastings, Lisa; 2438 Big Wood Rd, Smyrna DE 19977; (302) 242-8167; (6F)
Hayden, Samuel; PO Box 312, Townsend DE 19734; (302) 752-8351; (7B)
Hayes, Jeff; 4 Carsdale Ct, Wilmington DE 19808; (302) 384-7175; (732) 620-8671; (6E, 7A, 15)
Henry, Janelle; 500 Washington St, Cambridge MD 21613 (410) 228-8220; (6F)
Henry-Gordy, Eloise; 225 Branch St, Berlin MD 21811; (443) 235-3214; (12)
Hewitt, Emily; 213 Garnet St, Carney's Point NJ 08069; (856) 381-8223; (2b)
Higgins, Ruth; 5501 Drummer Dr, Preston MD 21655; (410) 673-2048; (6K)
Hines, Lisa; 5641 Belle Aire Rd, East New Market MD 21631; (410) 463-1511; (4)
Hines, Maschell; PO Box 233, Hurlock MD 21643; (410) 476-4588; (15)
Holloway, Robin; 26309 Kensington Lane, Salisbury MD 21801; (410) 749-0577; (5)
Hoffman, Gil; 173 Symphony Way, Centreville MD 21617; (410) 758-3519; (5Aa)
Hood, Janet; 1765 Dividing Creek Rd, Pocomoke City MD 21851; (410) 957-0960; (12, 14)
Hopkins, Thomas; 924 Loch Raven Rd, Salisbury, MD 21804 (410) 749-1803; (7A)
Hugee, Larita; (410) 603-6359; (5Cc)
Humes, Carolyn; 102 Lakelawn Dr, Milford DE 19963; (302) 422-8620; (6i)
Jackson, John; 213 Apache Ct, Newark DE 19702; (302) 366-1538; (12)
Jackson, Shirley; 702 Rigby Ave, Cambridge MD 21613; (410) 228-5499; (8)
Jackson, Yvonne; 702 W 39th St, Wilmington DE 19802; (302) 764-2928; (5A, 6G, 6H, 6K, 7, 7A, 7Ab, 7B, 13)
Johnson, Anthony; 190 E Fairways Cir, Smyrna DE 19977; (302) 690-1735; (8)
Johnson, Charles; 302 Middle St, PO Box 157, Millington MD 21651; (410) 928-3288; (15)
Johnson, Crystal; 29481 Laurwayn Dr, Trappe MD 21673; (410) 476-6142; (7Ac)
Johnson, Grover; 595 W Evans Rd, Viola DE 19979; (302) 284-3929; (8)
Johnson, Marsha; 421 South Bank Rd, Landenberg, PA 19350; (484) 508-8302; (10)
Johnson, Patricia; 8 Cossart Manor Rd, Chadds Ford PA 19317; (610) 388-3277; (14)
Jump, Jane; 356 Hickory Point Rd, Pocomoke City MD 21851; (410) 957-6655; (2a)
Jump, Mike; 356 Hickory Point Rd, Pocomoke City MD 21851; (410) 957-6655; (2a)
Keefer, Sue; 56 Delaware Ave, Rehoboth Beach DE 19971; (814) 673-4148; (2b)
Kelchner, Jeff; PO Box 322, Bishopville MD 21813; (410) 352-5065; (5Aa)
Kellam, Richard; 103 Columbia Ave, Crisfield MD 21817; (410) 726-5637; (7A, 7Ab, 13, 15)
Kelly, Barbara; 909 Hanover St, Salisbury MD 21804; (410) 749-3331; (1, 1C, 3a)
Knapp, Kenneth; 511 N Ramunno Dr, Middletown DE 19709; (302) 449-1801; (14)
Lake, Patricia; PO Box 695, Seaford DE 19973; (302) 249-7244; (15)
Lanter, Doug; 139 N State St, Dover DE 19901; (302) 674-2626; (6G, 7, 7C)
Layton, Laura; 4448 New Bridge Rd, Vienna MD 21869; (410) 943-8945; (15)
Lassiter, Laura; 84 Nottingham Ln, Ocean Pines MD 21811; (410) 208-0141; (7D, 12)
Lecates, Joyce; 119 Staton St, Fruitland MD 21826; (410) 749-9204; (15)
Long, Creston; 1005 Mayfield Ave, Salisbury MD 21801, (410) 860-6856; (2C, 5Cb)
Loomis, Allen E.; 159 Middlecroft Rd, Elkton MD 21921; (410) 398-3531; (410) 287-5277; (5Cd, 6G, 7A, 7Ab)
Macturk, Emma; 2613 Deepwood Dr, Wilmington DE 19810; (302) 447-9663; (7Aa)
Marx, Robert; 14800 Sadie Ln, Laurel DE 19956; (302) 875-0182; (302) 253-7277 (7E)
McCabe, Russell; 18016 Gravel Hill Rd, Milton DE 19968; (302) 684-0255; (6i, 7, 8)
McCloskey, James; 104 Continental Dr, Elkton MD 21921; (410) 398-1853; (7D)
McNatt, Bonita; 1341 Alley Mill Rd, Clayton DE 19938; (302) 659-0556; (1C)
McNatt, Paige; 1341 Alley Mill Rd, Clayton DE 19938; (302) 400-5647; (1C)
Meagher, Donna; 800 Kearny Ct, Salisbury MD 21804; (410) 742-6974; (6B)

Meekins, Fonda; 41 Church St, Bridgeville DE 19933; (302) 337-7607; (7Ac, 13)
 Meekins, Gregory; 1344 Cambridge Beltway, Cambridge MD 21613; (410) 228-4918; (7E)
 Merritt, Brian; 117 Prospect Dr, Wilmington DE 19803; (302) 375-0243; (5Cd)
 Mesick, Ward; 341 W Commerce St, Smyrna DE 19977; (302) 653-5800; (5Cd)
 Mitchell, Sam; 31 W Saratoga Rd, Milford DE 19963; (302) 422-6019; (5, 5Cd)
 Morton, Judith; 2300 Riddle Ave #201, Wilmington DE 19806; (302) 425-5222;
 (302) 652-3965; (1)
 Moyer, Dottie; 487 Osbourne Ln, Dover DE 19904; (302) 734-2054; (3a)
 Murray, Doris; 3 Chestnut Dr, Elkton MD 21921; (410) 398-0374; (15)
 Neal, Sandra; 17502 Shady Rd, Lewes DE 19958; (302) 645-7173; (7D)
 Newswanger, Ann; 241 Patience Way, Middletown DE 19709; 302-378-8981; (3a)
 Nichols, Michelle; 6315 Arrowhead Dr, Hurlock MD, 21643; (410) 943-8749; (13)
 Nichols, Regina; PO Box 307, Hurlock, MD 21643; (301) 633-0811; (3a, 6B, 6I)
 Norris, Cary; 4 Iris Place, Newark DE 19702-4447; (302) 981-5885; (3, 6L, 15)
 Norris, Perth; 4 Iris Place, Newark DE 19702-4447; (302) 832-1913; (3, 15)
 Nutter, Launia; 3260 Elzey Church Rd, Bivalve MD 21814; (410) 873-3190; (5Cb)
 O'Neal, Deborah; 36339 Parker Rd, Frankford DE 19945; (302) 436-4507; (302) 542-8014; (1, 7Ac,
 12)
 Oatman, Ruth; 135 Black Oak Dr, Elkton MD 21921; (410) 398-7491; (5Cd)
 Olivo, Eddie; 138 Alton Ave, Clayton DE 19938; (302) 223-1651; (1A)
 Onwu, Jackie; 120 Sweetgum Dr, Dover DE 19904; (302) 734-4232; (2)
 Page, Arlene; 10830 Piney Island Dr, Bishopville MD 21813; (410) 726-3183; (410) 352-3749; (15)
 Palmer, Denise; 29544 Golton Dr, Easton MD 21601; (410) 822-4945; (7B, 7E)
 Parker, Carlton; 22 E Shakespeare Dr, Middletown DE 19709; (302) 449-2683; (7F)
 Parsons, Linda; 1134 Lupine Ln, Denton MD 21629; (410) 479-2445; (13)
 Parton, Eileen; 431 Old Forge Rd Apt 201, New Castle DE 19720; (302) 981-0293; (6F, 15)
 Pauls, Geraldine; PO Box 157, Chestertown MD 21620; (410) 708-4135; (15)
 Paxton, William P.; 204 Maplewood Ln, Galena MD 21635; (410) 648-5025; (7Ab, 15)
 Pelham, Judy; 10 N Colts Neck Way, Hockessin DE 19707; (302) 983-2305; (6B)
 Pelham, Lawrence; 10 N Colts Neck Way, Hockessin DE 19707; (302) 293-6430; (6F, 10, 14)
 Petze, Fred; 7870 Dover Neck Rd, Easton MD 21601; (410) 820-7259; (13)
 Phoenix, Carlene; 108 N Park St, Easton MD 21601; (410) 822-9045; (6K, 7A, 7Ab, 12, 13, 15)
 Pinkett, Tonya; 3809 Vincent Rd, Linkwood MD 21835; (410) 228-9231; (15)
 Poly, Tim; 346 Glebe Rd, Easton MD 21601; (703) 472-1984; (15)
 Portante, Christopher; 403 Overbrook Ave, Wilmington DE 19803; (302) 750-8353; (302) 764-5202;
 (1)
 Porter, Madeline; 36 Talley Ct, Wilmington DE 19802; (302)-757-6114; (1A, 5Ca)
 Pritchett, Tonya; 29245 Murrays Ln, Trappe MD 21673; (410) 476-3042; (7D)
 Pruitt, Glenn C.; 40 Deerfield Ln, Rehoboth Beach DE 19971; (302) 562-2553; (13)
 Purnell, Diallo; PO Box 692, Berlin MD 21811; (410) 208-8093; (6D, 15)
 Quinones, Luisa; 105 Lambsons Ln, New Castle, DE 19720; (1A)
 Reid, James (Jimmy); 313 Park Ave, Salisbury, MD 21801; (410) 749-6775; (7Ab, 13, 15)
 Rekitzke, Phillip; 415 N Phillips, Seaford DE 19973; (302) 628-0299; (6L)
 Reyes, Carlos; 139 N State St, Dover DE 19901; (302) 674-2626; (1, 1A, 1B, 1C, 2c)
 Robbins, Kimberly; 27893 Layton Davis Rd, Millsboro DE 19966; (302) 231-8182; (7B, 15)
 Roberts, Eunice; 4839 Old Trappe Rd, Trappe, MD 21673; (410) 476-3282; (7Ac)
 Rodney, Gwen; PO Box 115, Chestertown MD 21620; (410) 778-1720; (3a)
 Rosales, Abel; 7274 Todd's Wharf Rd, Preston MD 21655; (302) 382-0225; (410) 479-3205; (13)
 Rosengren, Richard; 667 Slaughter Station Rd, Hartly DE 19953; (302) 492-3462; (6E, 7A, 7B, 15)
 Russo, Mark; 29 Lyric Dr, Newark DE 19702; (302) 834-3426; (302) 602-3806; (7D)
 Rutt, Barbara; 724 N Shore Dr, Milford DE 19963; (302) 424-0244; (10)

Rutt, David N.; 724 N Shore Dr, Milford DE 19963; (302) 856-9568

Ryan, David; 514 Pine Bluff Rd, Salisbury MD 21801; (410) 548-1437; (410) 726-8999; (2b)

Samans, Ben; PO Box 516, Cecilton, MD 21913; (410) 275-0090 (7Aa)

Samans, Carl; PO Box 516, Cecilton MD 21913; (410) 275-0090; (410) 708-8243; (7Aa, 7C)

Sampson, Patricia; 28371 Ocean Gateway, Salisbury MD 21801; (410) 543-9076; (6L, 14)

Secrest, Shirley; 7814 Broadleaf Dr, Parsonsburg MD 21849; (410) 543-1303; (443) 235-5535; (2a)

Shahan, Julie; PO Box 124, Hartly DE 19953; (302) 492-0392; (14)

Sherwood, Debra; PO Box 291, Bishopville MD 21813; (443) 523-5115; (1, 1A, 3, 7C)

Shockley, Iris; 7762 Stanton Ave, Salisbury MD 21801; (410) 742-0017; (7Ac, 13, 15)

Shoemaker, Jr., Robert B.; 1800 E Lancaster Ave, Paoli PA 19301; (610) 296-9932; (10)

Sipos, Joseph; 217 Marina Dr, Lewes DE 19958; (302) 645-1310; (7Ab)

Smith, Jessie C.; 7971 Bowlend Rd, Pocomoke City MD 21851; (410) 957-3320; (8)

Smith, Kevin; 36035 Blacksmith Rd, Pittsville MD 21850; (410) 835-3388; (7B, 15)

Snyder, Denise M.; 25382 South Oak Dr, Millsboro DE 19966; (302) 934-8655; (6G, 6J, 7A, 7Ab, 7Ac, 7B, 7D, 7G, 12, 13, 14, 15)

Sparks, Darrell C.; 241 Pennwood St, Newark DE 197113; (302) 383-3499; (5Cd)

Stauffer, Matt; 141 Rolling Green Ln, Elkton MD 21921; (5Cd)

Steiner, Edward; 24 S Horseshoe Dr, Milford DE 19963; (302) 422-1853; (302) 422-4519; (10)

Stevens, Beth; 29195 Pin Oak Way, Easton MD 21601; (410) 770-9673; (15)

Stevens, Carol; 5303 Christiana Meadows, Bear DE 19701; (443) 794-6499; (1)

Stewart, Betty; 1106 Pine St, Delmar MD 21875; (443) 669-3350; (410) 896-3010; (13)

Stewart, George; 4852 Goose Creek Dr, Salisbury MD 21804; (410) 651-9011; (5)

Stigars Jones, Karen; South DuPont Pkwy, Townsend DE 19734; (302) 250-2996; (302) 378-0384; (7A, 7Ab, 13, 15)

Streett, Allen; 8 Greenbridge Dr, Newark DE 19713; (302) 731-8199; (7, 7Ab, 13, 15)

Sulitzky, Florence; 14 Devon Ln, Lewes DE 19958; (302) 645-6613; (13)

Summers, Thomas M.; 155 Fieldbrook Ln, Magnolia DE 19962; (302) 698-1311; (8)

Sutton, Sandra; 28 Stoney Dr, Dover DE 19904; (302) 734-8387; (1)

Szumski, David; 19285 Holland Glade Rd, Rehoboth Beach DE 19971; (302) 227-2659; (2b)

Taylor, Charles; 245 Greenville Rd, Harrington DE 19952; (302) 398-8814; (3, 7Ab, 15)

Taylor, Charles E.; PO Box 522, Oxford MD 21654; (410) 226-5623; (13)

Taylor, Devoy; 25521 Elzey Brown LP, Mardela Springs MD 21837; (410) 883-3332; (7Ac)

Thomas, Jerry; 109 Calvary Ct, Centreville MD 21617; (410) 758-2144; (5A)

Thomas, Markel; PO Box 101, MD 21836; (410) 603-1473; (6G, 15)

Thompson, Ray; 427 Pinehurst Ave, Salisbury MD 21801; (410) 749-2997; (8)

Tilghman, Ayanna; 30522 Dr Wm P Hytche Blvd, Princess Anne MD 21853; (410) 543-0632; (5Cc)

Tilghman, J. Thomas; UMES, Box 1024, Princess Anne MD 21853; (410) 651-8512; (410) 651-6159; (5Cc)

Tirado, Monique P.; 11966 Robyn Ln, Princess Anne MD 21853; (410) 651-9170 (410) 651-6436 (5Cc)

Todd, Ralph; 32710 Pine Grove Rd, Laurel DE 19956; (302) 875-8829; (6F, 6I)

Townsend, Leanne; 7 Becket Ct, Hockessin DE 19707; (302) 745-2212; (7Aa)

Townsend, Sarah; 7 Becket Ct, Hockessin DE 19707; (302) 727-3552; (6G, 7Aa)

Townsend-Brice, Diane; PO Box 2862, Easton MD 21601; (410) 443-0690; (410) 819-8249; (410) 714-0082; (7B, 15)

Truitt, Frieda; 7023 Cedartown Rd, Snow Hill MD 21863 (410) 632-1925; (5Cb)

Turner, James; PO Box 12, Wye Mills MD 21679; (410) 714-0548; (15)

Vickers, Monica; 217 Carsons Ct, Pocomoke City MD 21851; (302) 236-9522; (443) 437-7733; (2c)

Vogt, Patricia; 34393 Skyler Dr, Lewes DE 19958; (302) 945-1770; (301) 873-7472; (14)

Walker, Vatrice; 4758 Maiden Forest Rd, Rhodesdale MD 21659; (410) 376-0430; (15)

Walton, Janal; 3839 Old Post Rd, Salisbury MD 21804; (410) 860-0184; (5, 5Cb)

Waters, Oliver; 2001 Whispering Ponds Ct Apt 2C, Salisbury MD 21804; (410) 742-0842; (14)

Waters, Roger; PO Box 690, Pocomoke City MD 21851; (410) 957-1096; (6H)
Waters-Moore, Robin; PO Box 4173, Salisbury MD 21803; (410) 251-6719; (7Ac)
Weaver, Jeff; 2028 Armour Dr, Wilmington DE 19808; (302) 996-9194; (13)
Webb, Darlene; 1612 W 10th St, Wilmington DE 19805; (302) 654-3013; (1, 7E, 13)
Welch, Sally; 313 Beverly Pl, Wilmington DE 19809; (302) 764-6768; (302) 559-0122; (12, 15)
Werrell, Mark; 725 Lora Ln, Hockessin DE 19707; (302) 239-4646; (5Cd)
Westbrook, Jr., William E.; 139 N State St, Dover DE 19901; (302) 674-2626; (302) 423-5064
(302) 674-2729; (2b, 6B, 6E, 6F, 6G, 6H, 6I, 6J, 7, 7D, 8, 10)
Whitaker, James; 229 Charlies Ct, Felton DE 19943; (302) 270-6490; (5Ca)
Williams, Dylan; 129 Primrose Rd, Chestertown MD 21620; (410) 708-9132; (7Aa)
Winder, Deborah; 6878 Lois Ave, Salisbury MD 21804; 410) 742-7689; (14)
Windsor, Harriet Smith; 17013 Black Marlin Cir, Lewes DE 19958; (302) 645-0596; (302) 270-6006;
(5A)
Wolfe, Susan; 120 North Main St, Smyrna DE 19977; (302) 653-3703; (302) 505-0835; (8)
Wright, Bernadette; PO Box 22, Chester MD 21619; (410) 643-2652; (5A, 6F, 12)
Wright, Fannie; 533 Arrington Rd, Queenstown MD 21658; (410) 827-8620; (5A)
Wright, Marlene; 326 S Claymont St, Wilmington DE 19801; (302) 652-5534; (15)
Wright, Michele; 25577 Wright Ln, Millsboro DE 19966; (302) 945-3740; (7G)
Wright, Odette; 33342 Sharkey's Ln, Millsboro DE 19966; (302) 945-2930; (1C)

D. ROLL OF CONFERENCE MEMBERS

Chronological Roll of Ordained Clergy

Ordained ministers are listed by classes based on the year of admission into provisional membership.

ELDERS IN FULL CONNECTION

1941	RAYMOND JERVIS COOKE		
1943	CURTIS WARREN SMITH	1965	JOHN FRANCIS HOLDEN
		1965	CHARLES MILTON MOYER
1949	EARL T. COGAN	1966	RONALD PAUL ARMS
1949	WILLIAM HEMPHILL, JR.	1966	JAMES TUDOR SEYMOUR
1949	RICHARD CHRISTOPHER STAZESKY	1966	ROBERT W. STARRETT
1950	WILLIAM BENJAMIN HITCHENS	1967	EARL LEROY MAGILL
		1967	GARRY OTIS PARKER
1951	WILLARD LAFFERTY ROBINSON, JR.		
		1968	BONNIE JONES-GOLDSTEIN
1953	CHARLES EDWARD COVINGTON, SR.	1968	PAUL THOMAS MCKELVEY
1953	HAROLD EDWARD WALTON	1968	HAROLD ESTON OWENS
1954	EDWARD REED WILKINS	1969	WILLIAM MILES FITZHUGH, JR.
		1969	ROBERT DENNIS HOWELL
1956	SEONG KI BAIK	1969	DOUGLAS MILTON RIDLEY
1956	CHARLES RICHARD COX		
1956	WILLIAM DORE	1970	BRUCE EDWARD COOKE
1956	WILLIAM DANIEL RICH	1970	LLOYD ROWLAND FOARD
1956	JOHN WILLIAM SIMPERS, JR.	1970	HENRY STERLING GREEN
1956	KYLE NEWTON SMITH	1970	ROBERT LEE HARRIS
		1970	DAVID HEISTAND
1957	RUDOLPH DA SILVA GARNES	1970	JOSEPH K. OSSEI-AKOANNOR
1957	GEORGE CLINTON GODFREY	1970	JOHN RONALD OWENS
1957	FREDERICK CHARLES SEYFERT, JR.	1970	JOHN WILLIAM VAN TINE
1957	OLIN J. SHOCKLEY, JR.	1970	JAMES PAUL WALZ
1958	RALPH ANDREW ELLIS, JR.	1971	JOHN MICHAEL DUNNACK
1958	ROMIE HOLLINGSWORTH PAYNE, JR.	1971	RAY FRANCIS GRAHAM
1958	LAWRENCE ELMER STATON	1971	PHILIP CHARLES LAWTON
		1971	NORMAN LAWRENCE POULTNEY
1959	THEODORE EDWIN ELSER	1971	GARY STUART TULAK
1959	DONALD JAMES HURST	1971	ROBERT LEWIS WARNER
1959	JAMES RAY MORGAN		
1959	CLEDUS JACKSON ROBINSON	1972	GLENN PAUL CATLEY
		1972	SAMUEL WILLARD CROSSAN, III
1960	THOMAS CRAWFORD SHORT	1972	THOMAS P. DONNACHIE, III
1960	LAURENCE HULL STOOKEY	1972	THOMAS WOODROW HURLEY
1961	RONALD WARREN BERGMAN	1973	E. VICTOR ACQUAAH-HARRISON
1961	EVERETT CAHALL ISAACS	1973	JONATHAN EDWIN BAKER
1961	HARREL W. PITSENBARGER	1973	KENNETH WAYNE GRIER
1961	JOHN THOMAS RANDOLPH	1973	GARY LEE MOORE
1961	CHARLES EDWARD STRICKLER	1973	DALE LYNN VROMAN
1962	KENDALL KANE MCCABE	1974	JAMES MAURICE CALDWELL
1962	DALE ROSS PRUETT	1974	DONALD EUGENE HAMILTON
1962	HAROLD PRESTON SPEDDEN	1974	GREG WAYNE HILL
1962	SIMON NATHANIEL STUBBS	1974	VERNON LEE SCHMID
		1974	WILLIAM TRAVIS STERLING, JR.
1963	WILLIAM THOMAS CARTER	1974	ALFRED ELWOOD TAYLOR
1963	CONRAD MAURICE COHEN	1974	ELLSWORTH PRICE WOODRUFF
1963	JERROLD W. KNOTTS		
1963	IKE FRANKLIN LEDGER	1975	HERVEY WARD GREER
1963	DANIEL EDWARD WALKER	1975	ROBERT P. HALL
1964	RONALD DYSON	1976	JOSEPH GLENN BURRIS

1976	KEVIN ERNEST ENGLISH	1986	PATTI FRANCES RAVILIOUS
1976	JAMES BROCKWAY JONES	1987	KAREN SUE BOOTH
1976	MARLENE LOUISE WALTERS	1987	JAMES FRANKLIN HAWKINS
1977	ELEANOR KENDALL-DASCH	1987	DAVID BRUCE HUMPHREY
1977	ROBERT MANNING PRICE	1987	HOMER WELLINGTON MINUS
1978	EARLE NOBLE BAKER	1987	GEORGE B. MOODY, SR.
1978	RUSSELL LEE LEHMAN	1987	GEORGE REID PATTERSON
1978	DOUGLAS MARK LINDSAY	1988	ELAINE E. BYRD AYRES
1978	MICHAEL SPITZER RUSSELL	1988	MARK PAUL CHARLTON
1978	DAVID THORNTON SEYMOUR	1988	SHERROL LEONIE JAMES
1978	JAMES CARLTON VAN DER WALL	1988	CHERYL LEE TAYLOR JENSEN
1979	YUSEF JOSEPH AHMED	1989	DONALD LEROY GODWIN
1979	WILLIAM STANLEY DOWNING	1990	KUN CHON LEE
1979	BOYD BOWMAN ETTER	1990	WILLIAM ALFRED ROSS, SR.
1979	PAUL G. HUEBNER	1990	BERNARD DENNIS SHUHAYDA
1979	CHARLOTTE ANN NICHOLS	1990	FRANK OWEN SUTTON, JR.
1979	LEONARD HENRY WHEATLEY, JR.	1991	WILLIAM CHARLES GREEN
1980	TIMOTHY ALLEN DUFFIELD, SR.	1991	ELIZABETH FLORENCE HOPKINS
1980	WILLIAM AMBROSE MARKLEY	1991	LESLIE GAYE SLAK
1980	DAVID MYRON PALMER	1991	RANDOLPH LEE WEIN
1980	WILLIAM STANNARD WILSON	1992	DAVID GLENN BENNETT
1980	HENRY EVAN ZOLLINHOFFER	1992	CAROL LYNN JOHNSON
1981	LAWRENCE DEAN JAMESON	1993	GERTRUDE CARR BERTINA BROWN
1981	LAURA ANN MARTIN	1993	ARTHUR L. DE'SOUZA GEORGE
1981	JEREMIAS ALBERTO ROJAS	1993	VICKI LYNN GORDY-STITH
1982	GRANT LAMONT JOHNSON	1993	PATRICK BOWMAN GORDY-STITH
1982	BERNARD KEELS	1993	JOHN KY SHITAMA
1982	GEORGE NOLAN LEATHRUM	1993	RUTHANN HIBBS SIMPSON
1982	MARK MICHAEL PRUETT-BARNETT	1994	GLORIA DELL SWANSON ATTIX
1982	ALEXANDER LEON SLONIN	1994	ROBERT MARVIN BROWN
1982	NORMAN ADKINS TATE	1994	COURTLANDT DAVID BUCHANAN
1982	WILLIAM THOMPSON WALLACE, SR.	1994	MARY ANN FARNELL
1983	THOMAS GEORGE EDWARDS	1994	THOMAS FRANCIS GROSS
1983	MARY LOU GREEN	1994	PEARL GENEVA SCOTT JOHNSON
1983	HAROLD EUGENE HALE, JR.	1994	JAMES WALDON RILEY, JR.
1983	JANET MARIE HARMON	1994	CAROL ELIZABETH SVECZ
1983	JEFFERSON S. LABALA	1994	RUTH TURPIN TULL
1983	JOANNE MAXWELL-JENKINS	1994	RICHARD ALLEN VANCE
1983	ANNE RUTH PRUETT-BARNETT	1995	ISABEL TERESA S. GARDNER
1983	CONSTANCE ELAINE STERNER	1995	VANESSA STEPHENS LEE
1984	RONALD BELL, SR.	1995	ROBERT LANDON ROWE
1984	JULIAN ARTHUR HURLEY, JR.	1995	BONNIE LEE SHIVELY
1984	CYNTHIA GRIFFITH KOSKI	1996	MARK J. AVENS
1984	LORENZO HARLEY MURDAUGH, I	1996	SUENG LIN BAIK
1984	PAUL ALVIN OWENS	1996	MARSHA COSBY CARPENTER
1984	WILLIAM RANDOLPH PAGE, SR.	1996	DAVID P. DORAISINGH
1984	JOHN IRVIN PENN	1996	ALICE JOHNSON ERVIN
1985	M. JANE AYERS	1996	THOMAS C. FITCHETT
1985	PAUL CRAIG BENNETT	1996	KAREN KRAFT JONES
1985	CARROLL FIELDS	1996	BRUCE CLAYTON MILLER
1985	C. KAREN COVEY MOORE	1996	PAUL HAROLD SHERWOOD
1986	BARRY DOUGLAS STEINER BALL	1997	STEPHEN BRUCE ACKERMAN
1986	KAREN FRANCES BUNNELL	1997	DARLENE MAE DIXON
1986	THEODORE ERIC DAY	1997	BARBARA HARRIS HARMON
1986	JAMES COURTNEY FALTOT	1997	HUBERT FRANCIS JICHA, III
1986	ELEANOR NASH LAWS	1997	ALAN TURNER JONES
1986	OSCAR MANUEL LOPEZ, JR.		
1986	MAE ETTA MOORE		

1997	KYUNGMO KOO	2005	PEGGY M. BRIGGS
1997	ELIZABETH S. MALLOZZI	2005	SHIRLYN HENRY BROWN
1997	CYNTHIA CLARKSON QUILLEN	2005	VERNON M. BRYANT
1997	DONALD A. SCHELL	2005	PATRICIA SUSAN FRICK
1997	CHRISTINA LEE WHALEY	2005	CONSTANCE M. HASTINGS
1998	FREDERICK BERNARD BAHR	2005	THOMAS KENYATTA JOHNSON
1998	CHRISTINE PRIOR BOWDEN	2005	JENNIFER KERBY
1998	DALE LEONARD BROWN	2005	EDWARD J. KUHLING
1998	ANNA LYNCH COTTOM	2005	C. CLAUDIA WATERS
1998	THADDEUS DAVID HACKETT	2005	EUGENE MARTIN WILEY, JR.
1998	CANDY MILES	2006	SALLY BADGLEY DOLCH
1998	DERRICK EMMANUEL PORTER	2006	MARK WILLIAM FARNELL
1998	JAMES EDWARD SIPES	2006	DONNA SCHRAMM HINKLE
1998	KARIN GAY TUNNELL	2006	JOHN G. HORNBERGER
1999	MARTHA P. CALLAWAY	2006	PAUL EVERETT ISAACS
1999	ANN SHORT WILSON	2006	TRACY MICHELLE MOONEY
2000	SUNG HO BAE	2007	JOSEPH ARCHIE, III
2000	JOSEPH WILLIAM BARTH	2007	ANTHONY G. BROWN
2000	DREW MITCHELL CHRISTIAN	2007	RICHARD E. EVANS, JR.
2000	DOROTHY DAVIS CLARK	2007	MARY KATHERINE HAGGARD
2000	OLIVIA R. COSTANGO	2007	VAUGHAN HAYDEN
2000	MALEIA ANN RUST	2007	ROBERT WINGFIELD KIRBY, III
2001	LISA MCAFEE GRAINE	2007	TOM PASMORE, JR.
2001	ROBBIE BRITTON TOWNSEND	2007	DEAN LARRY PERDUE
2001	AMY DANIELLE YARNALL	2008	KAREN M. BONGARD
2002	DIANNE ELISENLA DAVIS	2008	JAMES C. BONGARD
2002	KAREN MUNTAIN DIZE	2008	ASHER TUNIK
2002	C. RICHARD EDMUND	2008	FREDERICK DAVID WESSELL
2002	SHIRLEY A. EVANS	2008	LINDSAY MARIE WESSELL
2002	ANNA MADDOX FOSTER	2009	REBECCA L. COLLISON
2002	BEVERLY BLACK LEWIS	2009	ELMER N. DAVIS, JR.
2002	HELEN BRIDDELL LOCKWOOD	2009	BARON NIGEL HOPKINS, SR.
2002	LINDA KETTERMAN MARINER	2009	KRISTINA K. SCHONEWOLF
2002	CAROL GRACE PRICE	2010	MARY KATHLEEN BROWNE
2003	GENEVIEVE JONES BROWN	2010	CARMELLA ANN EVANS
2003	MARJORIE E. BELMONT BURNS	2010	BENITA W. HARRIS
2003	FREDERICK WAYNE DUNCAN	2010	JEROME EDWARD TILGHMAN, SR.
2003	DANIEL THOMAS GEDMAN	2010	RUDOLPH HENRY WHITE, JR.
2003	WILLIAM CANN HOPKINS	2011	KYMM KEARNS HOCKMAN
2003	MICHAEL FRANCIS HURLEY	2011	STEVEN RANDAL LAMOTTE
2003	LESTER NATHANIEL JUSTICE	2011	MICHELLE ANNE REKITZKE
2003	RENE T. KNIGHT-PEGUERO	2011	SALLY LOUISE STEWART
2003	DIANE ELIZABETH MELSON	2012	SHERYL LYNN ALLSTON
2003	JOHN CHRISTOPHER PENNINGTON	2012	NANCY COOPER GREENWELL
2003	KYUNG-HEE SA	2012	KAREN R. HANDY
2003	JONG-NAM SONG	2012	SUNAE LEE-KOO
2003	JEANEL DANIELS STARLING	2012	JULIE ANN LEWIS
2003	PHYLLIS LEE WALTON	2012	JAMES AMOS PENUEL, III
2003	JONATHAN WHITNEY	2012	MEGAN SHITAMA WESTON
2004	BARBARA HEATH AUER	2012	CAROLYN SIDITHIA WILLIAMS
2004	BERNADETTE MONORAY BECKETT	2013	LORRAINE ELEANORA BROWN
2004	CHRISTINA MARIE BLAKE		
2004	RUTH DANESE TAYLOR COLLINS		
2004	LARRY LEE GANSTER		
2004	LAWRENCE HASTY PURNELL, SR.		
2004	DANIEL RICHARD WALTON, SR.		

PROVISIONAL MEMBERS

2000	JOYCE ANN WHITTINGTON (RETIRED)	2015	KELLY ANNA CONNER
2012	SUMNER J. JONES	2015	EMANUEL LEE. JOHNSON
2012	BRETT PINDER	2015	BRADLEY SCHUTT
		2015	ERIC DAVID WARNER
2013	RONALD SCHATZ	2016	JACQUELINE FORD
2014	GAIL ELIZABETH CHUPEIN		
2014	ROBERT MILLER		

DEACONS IN FULL CONNECTION

1997	CYNTHIA CLARKSON QUILLEN	2005	CONSTANCE M. HASTINGS
1999	ANN SHORT WILSON	2011	KYMM KEARNS HOCKMAN
2000	SUNG HO BAE	2012	NANCY GREENWELL
2000	DOROTHY DAVIS CLARK	2012	MEGAN SHITAMA WESTON
2004	LARRY LEE GANSTER		

PROVISIONAL DEACONS IN FULL CONNECTION

2016 ROBYN BROWN

Chronological Roll of Local Pastors Under Appointment

Full-time Local Pastors

RONALD BELL, JR.
TERESA BERNARD
LEWIS HERBERT CAIN, JR.
WILLIAM B. CROPPER
PHILLIP G. EALY
HELENE ELIZABETH ELZEY
FRANCES M. FITCHETT
ANDREW FRICK
DARTANYON HINES
PAUL HOLLAND
DARRELL TODD HURLEY
DAVID INGALLS
EVERETT LONDON
TONYA MCCLAIN
SHERWOOD MCGRATH

JOHN WESLEY MOORE
MICHAEL SHANE MORAN
BILLY JAMES NACK
LUCILLE H. NICHOLS
TURHAN LAMONT POTTER
GARY WAYNE PRIDDY
DAVID RASH
KAREN SADVARI
CHERYL SNYDER
GEORGE W. SIMMONS, JR.
ERVIN WALLACE
WOODROW J. WILSON
JOAN WOLFF

Part-time Local Pastors

JOHN ALLEN
TIMOTHY BEARDSLEY
KEVIN BENJAMIN
CYNTHIA A. BONNEVILLE
JOAN HARRIS BROOKS
DAVID BURKE
MICHAEL CALDWELL
CAROL CARLSON
WILLIAM CARROL
JOYCE COFIELD
WANDA E. COOK
MARIE COULBOURNE
GARY L. CROUCH
JEFFREY DULIS
TERRY L. FORT
SCOTT FORWOOD
RITA FRY
JANIS C. GATZKE
JOSHUA GILLEN
KEVIN ALLEN GILLESPIE
DOUGLAS F. GRIFFITH
BLAIR HALL
CYNTHIA HALL
KENNETH HALL
MARSHA HANKERSON
PATRICIA E. HANLEY
DOUGLAS R. HARBAUGH
SHANNON HARRIS
DEREK HENRY
GWENDOLYN HENRY
DAVID HERR
DAVID HILL
RICHARD HUDSON
JANICE HUMPHREY
BETHSHEILA HUNLEY
JAMAR K. JACKSON
CHARLES JACOBSON
FAUBERT JEAN-BAPTISTE
DEANGELO JOHNSON
NINA JOHNSON
ASHLEY JONES
DAVID E. KELLEY

JOANN KOSKOL
MICHAEL LACLAIR
CATHY O. LUCAS
JACOB M. MACKLIN
ANGEL MARRERO
ELIZABETH MARRERO
RICHARD MOLOCK
KAREN MUMFORD
BARBARA NEIGHOFF
E. THOMAS NORTHAM
SHARON O'CONNOR
JOHN OLTMAN, SR.
LEONARD PALMER
YVONNE PAXTON
LAURENCE PELHAM
AMY L. PETERS
CHRISTOPHER PETTIT
LINDA T. PEVEY
VERNETTER PINDER
PROVEY POWELL
WALTER REEVES
BRUCE ALLEN ROGERS
JOHN ROGERS
REBECCA HAMPTON ROLLINS
CHARLES ROSSITER
CHARLOTTA SAPP-PRICE
JOHN P. SCHUTT
ALEXINIA SELDON
TODD SHULTZ
ELIZABETH SMACK
JOSEPH M. SMITH
JOHN STARK
ROBERT W. TIMMS, SR.
CLIFTON F. TOOMEY
ANDREW TURNER III
ROSLYN WATTS
CLARENCE A. WAYMAN
EARL DAVID WEBSTER
ZACHARY WHEELER
SHENEATTA WHITTINGTON
TODD WIGGINS
AMOR WOOLSEY

STEPHEN L. WOOLVERTON
JAMES YOUNG

- Ackerman, Stephen** Dover *Harbeson & Milton: Goshen*
35111 Seagrass Plantation Ln H: (302) 438-6774 O: (302) 684-3064
Dagsboro DE 19939 E-mail: ack64_2000@yahoo.com
- Acquaah-Harrison, E Victor** Easton *Retired*
5046 Merganser Ct H: (410) 726-1078
Frederick MD 21703 E-mail: sofo_cecilia@live.com
- Adkins, Milbourne** Salisbury *Salisbury-Walston Switch*
6687 Quercus Drive H: (410) 726-3733
Hebron MD 21830
- Ahmed, Yusef Joseph** Wilmington *Retired*
1736 Ruxton Ave H: (609) 513-1008
Baltimore MD 21216 E-mail: yusef.ahmed@comcast.net
- Albert, Brian G** Salisbury *Pocomoke City-Bethany*
PO Box 145 H: (443) 859-8853 O: (410) 957-0991
Pocomoke City MD 21851 E-mail: bgalbert2@gmail.com
- Allen, John** Easton *Goldsboro*
24331 Asbury Drive H: (410) 443-8211
Denton MD 21629 E-mail: pastorjohnrallen@yahoo.com
- Allston, Sheryl** Wilmington *Christiana Healthcare Systems*
1005 Wagoner Dr H: (302) 993-0555
Wilmington DE 19805 E-mail: sheryllallston@comcast.net
- Anderson, Kenneth R** Wilmington *Middletown: Dale Memorial & Townsend: Lee Haven*
132 Island Lane H: (302) 531-8678 O: (302) 378-9744
Clayton DE 19938 E-mail: kena9838@gmail.com
- Archie, Joseph W. A. III** Wilmington *District Superintendent*
900 N. Washington St. H: (302) 999-9878 O: (302) 655-8873
Wilmington DE 19801 E-mail: dsjarchie@gmail.com
- Arms, Ronald Paul** Wilmington *Retired*
5508 Dunsmore Rd H: (703) 922-5393 O: (703) 841-3818
Alexandria VA 22315
- Arrington, Anthony** Wilmington *Wilmington: Hillcrest-Bellefonte & Holly Oak*
400 Hillcrest Ave H: (302) 765-3401 O: (302) 764-3145
Wilmington DE 19809 E-mail: ngosi@aol.com
- Attix, Gloria Dell Swanson** Dover *Retired*
8221 Dupont Blvd H: (302) 430-0476
Lincoln DE 19960
- Auer, Barbara** Wilmington *Charlestown*
PO Box 124 H: (410) 287-2272 O: (410) 287-2434
Charlestown MD 21914 E-mail: revb2000@gmail.com
- Avens, Mark J** Easton *Cambridge- Choptank*
1013 Hudson Rd H: (410) 398-8003 O: (410) 228-7725
Cambridge MD 21613 E-mail: pastoravens@gmail.com
- Ayers, M Jane** Easton *Retired*
PO Box 187 H: (410) 928-3452 O: (410) 928-3357
Millington MD 21651 E-mail: janeay@earthlink.net

- Ayres, Elaine E Byrd**
PO Box 385
Laurel DE 19956
Dover *Laurel: New Zion*
O: (302) 875-0727
E-mail: newzionpastore@hotmail.com
- Bae, Sung Ho**
328 Centennial Cir
Wilmington DE 19807
Wilmington *Hockessin: Korean*
H: (302) 655-5236 O: (302) 235-5735
E-mail: baesungho74@gmail.com
- Bahr, Frederick Bernard**
9104 Glebe Creek Rd
Easton MD 21601
Easton *Leave*
H: (410) 228-4757
E-mail: fbahr@hotmail.com
- Baik, Seong Ki**
49 E Homestead Ave #B
Palisades Park NJ 07651-1530
Salisbury *Retired*
H: (201) 461-1284
- Baik, Sueng Lin**
7465 Terrace River Rd
Temple Terrace FL 33637
Florida *Annual Conference*
H: (410) 430-5700 O: (813) 899-2204
E-mail: gililn89@hotmail.com
- Baker, Earle Noble**
Bethel UM Church
129 W Fourth St
Lewes DE 19958
Dover *Lewes: Bethel*
O: (302) 645-9426
E-mail: pastorbaker@bethellewes.org
- Baker, Jonathan Edwin**
1980 Odessa Cir
The Villages FL 32162
Dover *Retired*
E-mail: jonbaker@comcast.net
- Ball, Barry Douglas Steiner**
PO Box 34
Scott Depot WV 25560
Chaplain *US Air Force*
E-mail: steinerball@gmail.com
- Barth, Joseph W**
102 E Market St
Snow Hill MD 21863
Salisbury *Snow Hill: Bates Memorial*
H: (302) 233-2963 O: (410) 632-1319
E-mail: revjbarth@msn.com
- Beardsley, Tim**
41 Justice Way
Elkton MD 21921
Wilmington *Elkton: Wesley*
H: (410) 920-3192 O: (410) 392-3031
E-mail: timbeardsley@ymail.com
- Beckett, Bernadette Monoray**
11381 Drawbridge Rd
Princess Anne MD 21853
Salisbury *Salisbury: Wesley Temple & Wesley Foundation- UMES*
H: (410) 651-0678 O: (410) 749-4252
E-mail: bmbeckett@comcast.net
- Bell, Ronald Jr**
2900 Van Buren S.t
Wilmington DE 19802
Wilmington *Wilmington: Arise*
H: (410) 200-0319 O: (302) 322-3118
E-mail: ronaldbelljr@gmail.com
- Bell, Ronald**
10740 S Jones Creek Cir
Princess Anne MD 21853
Salisbury *Princess Anne-Oakville*
H: (410) 651-1218 O: (410) 651-0530
E-mail: saintmark04@mail.com
- Benjamin, Kevin**
6 Westbury Dr
New Castle DE 19720
Wilmington *Delaware City-Port Penn*
H: (302) 322-1993 O: (302) 834-1664
E-mail: kevin.benjamin@christina.k12.de.us

Bennett, David Glenn
 Kent Island U M Church
 PO Box 308
 Chester MD 21619
 Easton *Chester: Kent Island*
 H: (410) 643-5647 O: (410) 643-5361
 E-mail: david@kiumc.org

Bennett, Paul Craig
 #10 Elmwood Pl
 Swedesboro NJ 08085
 Wilmington *Retired*
 H: (302) 351-4637
 E-mail: bennettpc@juno.com

Bergman, Ronald Warren
 2102 Marsh Rd
 Wilmington DE 19810
 Wilmington *Retired*
 H: (302) 529-1097
 E-mail: rmlberg38@gmail.com

Bernard, Teresa
 PO Box 585
 Sharptown MD 21861
 Salisbury *Sharptown-Asbury*
 H: (302) 943-5304 O: (410) 883-3189
 E-mail: rev-terri@comcast.net

Berry, Cornelius
 PO Box 216
 Greensboro MD 21639
 Easton *Ridgely-New Beginnings*
 O: (410) 482-4174
 E-mail: prestige1985@outlook.com

Birch, Linda
 4008 Woodland Ferry Rd
 Seaford DE 19973
 Dover *Seaford: Woodland*
 H: (302) 629-8724 O: (302) 629-5404
 E-mail: paulbirch08@comcast.net

Blaine, James A
 8422 Society Dr
 Claymont DE 19703-1706
 Easton *Retired*
 H: (302) 798-2636
 E-mail: blainede@comcast.net

Blake, Christina
 PO Box 815
 Cambridge MD 21613
 Easton *Cambridge: Grace*
 H: (410) 228-1486 O: (410) 228-4353
 E-mail: christinablake50@gmail.com

Bockart, Pamela
 5643 Clifton Woods Dr
 Cambridge MD 21613
 Easton *Federalburg: Christ*
 H: (443) 477-6406
 E-mail: PastorPamsOffice@aol.com

Bongard, James C
 5640 Old Philadelphia Pk
 Gap PA 17527
 Eastern *Pennsylvania Conference*
 H: (717) 768-0193
 E-mail: revjbongard@gmail.com

Bongard, Karen
 5640 Old Philadelphia Pk
 Gap PA 17527
 Eastern *Pennsylvania Conference*
 H: (717) 875-2721
 E-mail: revkbongard@gmail.com

Bonneville, Cynthia
 5113 Double Bridges Rd
 Snow Hill MD 21863
 Salisbury *Crisfield: John Wesley*
 H: (410) 632-1685
 E-mail: ebonne00@comcast.net

Booth, Karen Sue
 2412 Second St
 Monroe WI 53566-1226
 Dover *Retired*
 H: (608) 325-4503
 E-mail: transcong@aol.com

Bowden, Christine Prior
 315 High St.
 Seaford DE 19973
 Dover *Seaford: Mt. Olivet*
 O: (302) 629-4458
 E-mail: pastor.mtolivet@gmail.com

- Briggs, Peggy M**
804 E 3rd St
Seaford DE 19973-2857
Dover *Seaford*
H: (302) 629-9728 O: (302) 629-9215
E-mail: pastorbriggs@ymail.com
- Brooks, Joan H.**
PO Box 1172
302 Hopkins Place
Easton MD 21601
Easton *Smithville*
H: (410) 822-8761 O: (410) 228-2110
E-mail: docgirl2@verizon.net
- Brown, Anthony G**
101 Flyway Ln
Chestertown MD 21620
Easton *Retired*
H: (410) 778-1102
E-mail: anthonybrown@dmv.com
- Brown, Dale L**
20 W Mt Vernon St
Smyrna DE 19977
Dover *Smyrna: Asbury*
O: (302) 653-8415
E-mail: dale.brown1963@gmail.com
- Brown, Genevieve**
PO Box 213
Church Hill MD 21623
Easton *Retired*
H: (410) 778-2822
E-mail: genjonesbrown@verizon.net
- Brown, Gertrude Carr**
4258 Smith Rd
Salisbury MD 21801
Salisbury *Retired*
H: (410) 749-4705
E-mail: revgbrown@cfaith.com
- Brown, Lorraine Eleanor**
PO Box 288
Middletown DE 19709
Wilmington *Middletown: Connection*
H: (302) 832-5661 O: (302) 378-7692
E-mail: Lori@connectioncc.org
- Brown, Robert Marvin**
29135 Sanderstown Rd
Trappe MD 21673
Easton *Wittman: New St. John's*
H: (410) 820-8890 O: (410) 745-5084
E-mail: revrobertbrown@yahoo.com
- Brown, Robyn**
608 Church Hill Rd
Centreville MD 21617
Easton *Centreville*
H: (410) 758-2026 O: (410) 758-0868
E-mail: brownieboysmom@gmail.com
- Brown, Shirlyn Henry**
100 Peachblossom Rd
Easton MD 21601
Easton *District Superintendent*
H: (410) 924-2530 O: (410) 770-9673
E-mail: eastonds8@gmail.com
- Browne, Mary H**
525 Polly Drummond Hill Rd
Newark DE 19711
Wilmington *Newark: Ebenezer*
H: (302) 764-0745 O: (302) 475-3549
E-mail: pastormhb@gmail.com
- Bryant, Vernon M**
800 N Walnut St
Wilmington DE 19801
Wilmington *Wilmington: Ezion-Mt. Carmel*
H: (302) 764-6818 O: (302) 654-3103
E-mail: vmb2278@aol.com
- Buchanan, C David**
21 Knickerbocker Dr.
Newark DE 19713
Wilmington *Summit*
O: (302) 378-3760
E-mail: stewardrev@gmail.com
- Bunnell, Karen Frances**
Elkton United Methodist Church
219 E Main St
Elkton MD 21921
Wilmington *Elkton: Elkton*
H: (410) 398-4440 O: (410) 398-0933
E-mail: kbunnell@comcast.net

Burke, David
 1708 Liberty Grove Rd
 Colora MD 21917
 Wilmington *Colora: Mt. Pleasant*
 H: (302) 376-7091
 E-mail: davidburke1@verizon.net

Burns, Marjorie E Belmont
 20254 Plantation Rd
 Lewes DE 19958
 Dover *Lewes*
 H: (302) 313-5762 O: (302) 645-8312
 E-mail: marjorieburns1@verizon.net

Cain, Joseph
 45 Seabreeze Rd
 Berlin MD 21811
 Salisbury *Showell*
 H: (410) 641-6384
 E-mail: josephcain41@yahoo.com

Cain, L Herbert Jr
 1811 Hopewell Rd
 Port Deposit MD 21904
 Wilmington *Port Deposit: Hopewell*
 H: (410) 658-2684 O: (410) 658-3140
 E-mail: pastor.hopewell@gmail.com

Caldwell, James Maurice
 35 Cherry Hill Rd
 Magnolia DE 19952
 Dover *Retired*

Caldwell, Michael
 1207 Cedar Corner Rd.
 Perryville MD 21903
 Wilmington *Port Deposit: Tome Memorial & Asbury*
 H: (410) 642-3003
 E-mail: macaldwell45@msn.com

Callaway, Martha P
 20898 Callaway Rd
 Bridgeville DE 19933
 Dover *Millsboro: Zoar*
 H: (302) 337-8161
 E-mail: revmarcal@aol.com

Carlson, Carol
 6038 Harry Burton Rd
 Marion Station MD 21838
 Salisbury *Salisbury: Riverside*
 H: (410) 623-4005 O: (410) 546-0567
 E-mail: Chestnuthaven@verizon.net

Carpenter, Marsha Cosby
 10750 Brownstone Rd
 Princess Anne MD 21853
 Salisbury *Retired*
 H: (410) 651-3520
 E-mail: marsha.carpenter09@gmail.com

Carroll, William
 12089 Blacks Station Rd
 Kennedyville MD 21645-3635
 Easton *Still Pond-Bettterton*
 H: (443) 480-2287
 E-mail: wacarrollsurvey@gmail.com

Carter, William Thomas
 1029 Lakefront Cir
 Winter Park FL 32792
 Dover *Retired*
 H: (615) 665-3117 O: (615) 340-7411
 E-mail: tomcarter@juno.com

Catley, Glenn Paul
 16847 N Hunters Run
 Lewes DE 19958
 Salisbury *Retired*
 H: (443) 880-6211
 E-mail: glenn.catley@gmail.com

Charlton, Mark Paul
 2894 Dandelion Cir
 Antioch CA 94531-6332
 Wilmington *Retired*
 H: (860) 828-5164 O: (860) 828-4222

Christian, Drew Mitchell
 213 N Walnut St
 Rising Sun MD 21911
 Wilmington *Rising Sun: Janes*
 H: (302) 841-2569 O: (302) 658-6800
 E-mail: janespastor@zoominternet.net

Chupein, Gail
 31015 Sycamore Dr
 Lewes DE 19958
 Dover *Dover: Wesley*
 H: (919) 627-3161 O: (302) 678-9626
 E-mail: gailc2105@gmail.com

- Clark, Dorothy Davis**
543 6TH St
Pasadena MD 21122-5000
Salisbury *Retired*
H: (443) 800-4146
- Cofield, Joyce**
7221 Opal Cir
Hebron MD 21830
Salisbury *Whaleyville-New Hope*
H: (410) 749-9454
E-mail: cofieldbj@hotmail.com
- Cohen, Conrad Maurice**
121 Kurt Dr
Dover DE 19901
Dover *Retired*
H: (302) 734-1573
E-mail: conradcohen@comcast.net
- Collins, R. Danese A**
84 Springmill Drive
Middletown DE 19709
Dover *Retired*
H: (302) 422-8833 O: (302) 629-9466
E-mail: danesecollins@yahoo.com
- Collison, Rebecca L**
102 E Laurel St
Georgetown DE 19947
Dover *Georgetown: Wesley*
O: (302) 856-2414
E-mail: pastorbeky@gmail.com
- Conner, Kelly Anna**
3403 Allen Rd
Eden MD 21822
Salisbury *Allen: Asbury*
H: (302) 249-6157
E-mail: revkellyconner@gmail.com
- Cook, Wanda E**
21 W Main St
Christiana DE 19702
Wilmington *Christiana*
H: (302) 368-8711 O: (302) 738-7544
E-mail: justified01@comcast.net
- Cooke, Bruce Edward**
1 Curzon CT
Hyde Park
Easton MD 21601
Easton *Queen Anne-Hillsboro*
H: (410) 924-4454
E-mail: becdgc@gmail.com
- Cooke, R Jervis**
1001 Middleford Rd Apt 140
Seaford DE 19973-3638
Dover *Retired*
H: (302) 629-4593
- Costango, Olivia R**
2 Potomac Street
Crisfield MD 21817
Salisbury *Retired*
H: (410) 651-3901
E-mail: pastorliv@aol.com
- Cottle, W Andrew**
421 Orchard Rd
Newark DE 19711
Wilmington *Retired*
H: (302) 366-8001
- Cottom, Anna L**
4742 Weatherhill Dr
Wilmington DE 19808
Wilmington *Retired*
H: (302) 235-1301
E-mail: alcott47@aol.com
- Coulbourne, Marie**
6969 Reliance Rd
Federalsburg MD 21632
Easton *Federalsburg-Bloomery*
H: (410) 754-8896
E-mail: allice29@yahoo.com
- Covington, Charles Edward Sr**
32915 Nassau Ct
Lewes DE 19958
Dover *Retired*
H: (302) 645-4882

Donnachie, Thomas P III
18775 Arabian Pky
Lewes DE 19958

Wilmington Retired
H: (302) 650-4231
E-mail: tom donnachie@hotmail.com

Doraisingh, David P
1815 Laurel Rd
Edgewater MD 21037-2417

Easton
E-mail: ddoraisingh@gmail.com

Dore, William
PO Box 526
Rock Hall MD 21661

Easton Retired
H: (410) 639-7910

Downing, William Stanley
1509 Simms Wood Rd
Dover DE 19901

Salisbury Retired
H: (302) 674-3865
E-mail: dearrev@yahoo.com

Duchesne, Timothy
1314 Foulk Rd
Wilmington DE 19803

Wilmington Wilmington: St. Paul's
H: (717) 405-7886 O: (302) 478-3135
E-mail: drduchesne@gmail.com

Duffield, Timothy Allen Sr
11 Church Lane
Selbyville DE 19975

Dover Selbyville: Zoar & Whaleyville-Bishopville
H: (302) 436-5466 O: (302) 436-1989
E-mail: timothyduffield256@yahoo.com

Dulis, Jeffrey
10468 Foxtail Court
Seaford DE 19973

Salisbury Sharptown-Mt. Vernon
H: (302) 990-5498

Duncan, Frederick Wayne
211a Phillip Morris Dr
Salisbury MD 21804

Salisbury District Superintendent
O: (410) 749-3331
E-mail: dsfredduncan@gmail.com

Dunnack, John
1545 Church Rd
Bear DE 19701-4801

Wilmington Bear: Red Lion
H: (302) 834-1778 O: (302) 834-1599
E-mail: jdunnack@udel.edu

Dyson, Ronald
1802 Shipley St
Wilmington DE 19803

Wilmington Retired
H: (302) 764-7570 O: (302) 575-0250

Ealy, Phillip G
6190 Rock Hall Rd
Rock Hall MD 21661

Easton Rock Hall
H: (410) 639-7206 O: (410) 639-2144
E-mail: ealymemphis@aol.com

Edmund, C Richard
PO Box 52
Ewell MD 21824

Salisbury Ewell-Smith Island
H: (410) 968-3517
E-mail: edmund@dmv.com

Edwards, Thomas George
St. Mark's U M Church
1700 Limestone Rd
Wilmington DE 19804

Wilmington Wilmington: St. Mark's
H: (302) 994-0695 O: (302) 994-0400
E-mail: edwards-tom@usa.net

Ellis, Ralph Andrew Jr
3 Arbor Dr
Dover DE 19904

Wilmington Retired
H: (302) 730-0773

Elser, Theodore Edwin
 34130 Tomahawk Rd
 Dagsboro DE 19939
 Dover *Retired*
 H: (302) 616-2196
 E-mail: tbelser01@gmail.com

Elzey, David
 22025 Atlanta Rd
 Seaford DE 19973
 Dover
 H: (302) 542-4775
 E-mail: david.elzey@comcast.net

Elzey, H Elizabeth
 22025 Atlanta Rd
 Seaford DE 19973
 Dover *Seaford: Wesley*
 H: (302) 875-1424 O: (302) 629-3029
 E-mail: beth.elzey@aol.com

Embert, Howard J
 1357 Sudlersville Rd
 Sudlersville MD 21668
 Dover *Retired*
 H: (410) 556-6108 O: (302) 492-8145
 E-mail: pastorembert@gmail.com

English, Kevin Ernest
 4421 Parkcrest Cir
 Kernersville NC 27284-6212
 Salisbury *Retired*
 H: (410) 228-0842

Ervin, Alice Johnson
 345 School Bell Rd
 Bear DE 19701
 Wilmington *Bear: Union*
 E-mail: ajervin227@aol.com

Etter, Boyd Bowman
 11227 Racetrack Rd
 Berlin MD 21811
 Salisbury *Ocean Pines: Community Church*
 H: (302) 258-3647 O: (410) 641-5433
 E-mail: bbetter53@msn.com

Evans, Carmella Ann
 3100 Skyline Dr
 Wilmington DE 19808
 Wilmington *Wilmington: Skyline*
 O: (302) 737-9069
 E-mail: pastor@skylinechurch.net

Evans, Richard E Jr
 300 N Pine St
 Seaford DE 19973
 Dover *Seaford: St. John's*
 H: (302) 436-3281 O: (302) 629-9466
 E-mail: evanrichard@aol.com

Evans, Shirley A
 405 Andrew Dr
 Clarksville TN 37042
 Salisbury *Retired*
 H: (931) 614-5246
 E-mail: saevans@dmv.com

Faltot, James Courtney
 5010 47th Ave W, Apt 1713
 Bradenton FL 34209-4576
 Wilmington *Retired*
 H: (302) 668-9713
 E-mail: jcfaltot@msn.com

Farnell, Mark William
 608 Church Hill Rd
 Centreville MD 21617
 Easton *Centreville*
 H: (410) 758-0156 O: (410) 758-0868
 E-mail: revmwf77@gmail.com

Farnell, Mary Ann
 PO Box 176
 Vienna MD 21869
 Easton *Retired*
 H: (410) 376-3178
 E-mail: mafarnell@verizon.net

Fields, Carroll
 11246 Stewart Neck Rd
 Princess Anne MD 21853
 Salisbury *Upper Hill: St Andrews*
 H: (410) 219-8222
 E-mail: revcfields@verizon.net

Fisher, George W Sr
 30983 Friendship Rd
 Millsboro DE 19966
 Dover *Millsboro: Friendship*
 H: (410) 479-2085 O: (302) 945-0516
 E-mail: 4georgewf@comcast.net

- Fitchett, Frances M** Salisbury *Girdletree*
12151 Campus Place H: (410) 651-2617
Princess Anne MD 21853 E-mail: fmfitchett@gmail.com
- Fitchett, Thomas C** Salisbury *Princess Anne-Cottage Grove*
12151 Campus Place H: (410) 651-2617
Princess Anne MD 21853 E-mail: coolspringpastor@outlook.com
- Fitzhugh, William Miles Jr** Wilmington *Retired*
425 Weston Dr
Middletown DE 19709-1715
- Foard, Lloyd Rowland** Easton *Retired*
6901 Seneca Dr H: (410) 632-4670
Snow Hill MD 21863 E-mail: allo4d@gmail.com
- Ford, Jacqueline** Wilmington *Wilmington: Marshallton*
1105 Stanton Rd H: (302) 266-8177 O: (302) 994-7466
Wilmington DE 19808 E-mail: jdford54@gmail.com
- Fort, Terry** Salisbury *Powellville & Whaleyville*
11632 Back St H: (410) 603-0294 O: (410) 641-3565
Whaleyville MD 21872 E-mail: pastorterryfort@gmail.com
- Forwood, Scott** Dover *Greenwood- Todd's Chapel*
PO Box 719 H: (302) 335-3328
Greenwood DE 19950 E-mail: Revforwood@gmail.com
- Foster, Anna Maddox** Salisbury *Pocomoke City-Mt. Zion*
1000 Cedar St H: (410) 603-4122
Pocomoke City MD 21851 E-mail: rev.afoster49@gmail.com
- Frick, Andrew** Salisbury *Snow Hill-Whatcoat*
PO Box 272 H: (443) 783-1905 O: (410) 632-0181
Snow Hill MD 21863 E-mail: andrewmfrick@hotmail.com
- Frick, Patricia S** Salisbury *Ocean City: Atlantic*
105 Fourth St H: (443) 856-7162 O: (410) 289-7430
Ocean City MD 21842 E-mail: pastorpatty@atlanticumc.org
- Fry, Rita** Dover *Hartly*
4 Roxann Ave H: (302) 670-4178 O: (302) 857-3353
Smyrna DE 19977 E-mail: ritafry123@gmail.com
- Gaither, Albert** Wilmington *Retired*
624 Old Porter Rd H: (302) 834-3064 O: (302) 328-9611
Bear DE 19701 E-mail: algaither@comcast.net
- Ganster, Larry Lee** Dover *Retired*
10182 Tamarack Dr E-mail: pinballwizard52@gmail.com
Meadville PA 16335
- Gardner, Isabel** Wilmington *Retired*
Villas By The Bay H: (443) 466-7054
2800 Nasa Pky Apt 1001
Seabrook TX 77586

Garnes, Rudolph Da Silva *Dover Retired*
 2350 E Lake Miramar Cir
 Miramar FL 33025-4800 *H: (954) 450-2515*

Gatzke, Janis *Easton Millington-Crumpton*
 720 Main St *H: (410) 556-6144 O: (410)- 928-3357*
 Church Hill MD 21623 *E-mail: janisg8334@gmail.com*

Gedman, Daniel Thomas *Easton Federalsburg: Union*
 Union UM Church *H: (443) 693-3694 O: (410) 754-9210*
 301 N Main St *E-mail: dtgedman@aol.com*
 Federalsburg MD 21632

George, Arthur L De'souza *Easton Retired*
 12946 Newtown Village Rd *H: (410) 476-1630*
 Cordova MD 21625 *E-mail: desouzageorge1@yahoo.com*

Getchell, L Wayne *Easton Retired*
 39353 Dundee Rd *H: (239) 247-2497*
 Zephyrhills FL 33542-4732

Gillen, Joshua *Dover Milton-Nassau*
 15357 Coastal Hwy *E-mail: pastorgillen19@gmail.com*
 Milton DE 19968

Gillespie, Kevin A *Easton Hurlock-Wesley*
 PO Box 298 *H: (410) 943-4730 O: (410) 943-3222*
 Hurlock MD 21643 *E-mail: pastorkevin1@verizon.net*

Godfrey, George Clinton *Salisbury Retired*
 1001 Middleford Rd APT 235 *H: (302) 539-8159 O: (302) 539-9077*
 Seaford DE 19973 *E-mail: fengwgeorge@aol.com*

Godwin, Donald Leroy *Wilmington Retired*
 2631 Belaire Dr *H: (302) 384-7157*
 Wilmington DE 19808 *E-mail: dgodwin2631@comcast.net*

Gordy-Stith, Patrick Bowman *Dover Camden: Whatcoat*
 Camden UMC *H: (302) 373-5143 O: (302) 697-7539*
 16 N Main St *E-mail: pbogs64@gmail.com*
 Camden DE 19934

Gordy-Stith, Vicki Lynn *Director of Connectional Ministries*
 139 N State St *H: (302) 373-5062 O: (302) 674-2626*
 Dover DE 19901 *E-mail: vgoridy-stith@pen-del.org*

Graham, Ray Francis *Wilmington Perryville*
 236 Pioneer Ridge Dr *H: (410) 658-2415 O: (410) 642-3411*
 Port Deposit MD 21904 *E-mail: umcslray@aol.com*

Graine, Lisa McAfee *Easton Church Hill-Burrisville*
 3412 Church Hill Rd *H: (410) 778-2822*
 Church Hill MD 21623 *E-mail: Pastormg559@gmail.com*

Green, Henry Sterling *Dover Retired*
 157 Buckingham Dr *H: (302) 227-2595*
 Rehoboth Beach DE 19971 *E-mail: hankgreen63@comcast.net*

Green, Mary Lou
205 Juanita Dr
Liverpool NY 13090

Wilmington Retired
H: (315) 457-3004
E-mail: mgreen77@twcny.rr.com

Green, William Charles
Christ UM Church
211 Phillip Morris Dr
Salisbury MD 21804

Salisbury Salisbury: Christ
H: (410) 873-3296 O: (410) 742-5334
E-mail: pastorbillgreen@comcast.net

Greenwell, Nancy Cooper
118 Agnes Ln
Church Hill MD 21623

Dover Clayton Ewell's St. Paul
H: (302) 858-1106 O: (443) 262-4100 ext 168
E-mail: ncg9071@yahoo.com

Greer, H Ward
518 Lennox Rd
Wilmington DE 19809

Wilmington
O: (302) 655-7751
E-mail: shpofstret@aol.com

Grier, K Wayne
PO Box 86
Woodside DE 19980

Erin 302-382-5736 Easton Retired
H: (302) 745-1225
E-mail: waybec5053@yahoo.com

Griffin, David
6221 Bethlehem Rd
Preston MD 21655

Easton Harmony-Ames
H: (410) 673-2411 O: (410) 673-1805
E-mail: parsongriff@comcast.net

Griffith, Douglas F
16 Port Royal Rd
Ocean View DE 19970

Dover Millsboro-Whitesville
H: (302) 829-8356
E-mail: pastordouggriffith@yahoo.com

Gross, Thomas Francis
732 Rosetree Lane
Seaford DE 19973

Dover Retired
H: (302) 536-7724 O: (302) 732-9400
E-mail: twogross@comcast.net

Gustafson, Daniel
4860 Windy Hill Rd
Trappe MD 21673

Easton Crapo
H: (443) 482-2217
E-mail: gustafsond@si.edu

Gutmaker, Neil
PO Box 196
Chesapeake City MD 21915

Wilmington Chesapeake City
H: (410) 398-8003 O: (410) 885-5641

Hackett, Thaddeus David
1511 Duke Dr
Salisbury MD 21801

Salisbury Snow Hill-Ebenezer
H: (410) 726-6206
E-mail: skywatch1@verizon.net

Haggard, Mary K
Newark Um Church
69 E Main St
Newark DE 19711

Wesley Foundation: Univ of Delaware
H: (302) 545-2020 O: (302) 368-8774
E-mail: revmaryud@gmail.com

Hale, Harold Eugene Jr
1981 Tree Circle
Surfside Beach SC 29575

Wilmington Retired
E-mail: haleplace1@gmail.com

Hall, Blair
28751 Seaford Rd
Laurel DE 19956

Dover Blades
H: (302) 875-9561 O: (302) 629-9513
E-mail: bhall91804@gmail.com

Hall, Cynthia
P.O. Box 326
Cecilton MD 21913
Wilmington *Cecilton*
H: (410) 275-2996 O: (410) 275-8511

Hall, Kenneth
109 Hall Rd
Lincoln University PA 19352
Wilmington *North East: West Cecil*
H: (610) 864-6464
E-mail: kencindy@ccis.net

Hall, Robert P
240 N James St Ste B1B
Wilmington DE 19804
Wilmington *Newark: Salem*
H: (302) 764-1445 O: (302) 738-4822
E-mail: deccef@aol.com

Hamilton, Donald Eugene
PO Box 70
Bear DE 19701
Wilmington *Retired*
H: (302) 838-7498
E-mail: milliedon1@verizon.net

Handy, Alfred
134 Gravel Run Rd
Grasonville MD 21638
Easton *Still Pond-Coleman*
H: (410) 725-7636
E-mail: gratefulMW@yahoo.com

Handy, Karen R
100 S 5th Ave
Denton MD 21629
Easton *Denton: St. Luke's*
H: (302) 245-4221 O: (410) 673-7538
E-mail: handy.karen@gmail.com

Hanifee, J Larry
103 Boxwood Ln
Galena MD 21635
Easton *Worton-Fairlee*
H: (410) 648-6030
E-mail: pelahan4957@gmail.com

Hanley, Patricia
4 Hudson St
Crisfield MD 21817
Salisbury *Rehobeth-Mt. Olive*
H: (570) 251-0361
E-mail: pastor.pathanley@gmail.com

Harbaugh, Douglas R
30905 Sandy Ridge Rd
Lewes DE 19958
Dover *Greenwood*
H: (302) 495-4008 O: (302) 349-4047
E-mail: dougwho@verizon.net

Harmon, Barbara Harris
213 Branch St
Berlin MD 21811
Salisbury *Berlin: St. Paul*
H: (410) 641-2453 O: (410) 641-0270
E-mail: barbharmon77@hotmail.com

Harmon, Janet Marie
1211 Glossy Ibis Ct
Middletown DE 19709-2231
Wilmington *Retired*
H: (302) 376-8598
E-mail: harmonjhrm@aol.com

Harris, Benita W
1401 Camden Ave
Salisbury MD 21801
Salisbury *Salisbury: Asbury*
H: (410) 726-2118 O: (410) 749-2131
E-mail: benita@asburyweb.org

Harris, Robert Lee
39 Garrett Dr
Ocean Pines MD 21811
Salisbury *Retired*
H: (410) 208-0702
E-mail: robhrs@mediacombb.net

Harris, Shannon
63 Commerce St
Harrington DE 19952
Dover *West Harrington*
H: (302) 945-6999 O: (302) 569-5275
E-mail: pastorslharris@gmail.com

Hartman, Joanne
27160 Oriole Rd
Princess Anne MD 21853
Salisbury *Oriole*
H: (410) 651-2612
E-mail: reverendoma11@gmail.com

Hastings, Constance M
PO Box 7175
Wilmington DE 19803

Wilmington *Daybreak Counseling*
H: (302) 745-1042 O: (302) 478-3135
E-mail: cmhncc@yahoo.com

Hawkins, James Franklin
511 Owens Brooke Dr
Smyrna DE 19977

Wilmington *Retired*
H: (302) 653-8898
E-mail: jfhawkins@verizon.net

Hayden, Vaughan
PO Box 312
Townsend DE 19734

Wilmington *Townsend*
H: (302) 378-2431 O: (302) 378-8203
E-mail: pastorhayden@verizon.net

Heistand, David
28496 Wedgeway Cir
Easton MD 21601

Easton *Retired*
H: (410) 673-1359
E-mail: dheistand@goeaston.net

Hemphill, William Jr
655 Willow Valley Sq L202
Lancaster PA 17602-4873

Wilmington *Retired*
H: (717) 464-6390
E-mail: wm2hemjr@gmail.com

Henry, Derek
17 Rock Hollow Ct
Elkton MD 21921

Wilmington *Elkton: Providence*
H: (443) 350-9531
E-mail: derekhenry@comcast.net

Henry, Gwendolyn
17 Rock Hollow Ct
Elkton MD 21921

Wilmington *Port Deposit: Cokesbury*
H: (443) 350-9531 O: (410) 378-2809
E-mail: gwenhenry@comcast.net

Herr, David
PO Box 31
Bishopville MD 21813

Salisbury *Girdletree-Stockton*
H: (410) 352-5382 O: (410) 632-3165
E-mail: pastorherr@gmail.com

Hill, David
216 Wyoming Mill Rd
Dover DE 19904

Dover *Wyoming*
H: (302) 698-0543 O: (302) 697-8400
E-mail: dhill58@verizon.net

Hill, Greg Wayne
90 Pintail Ct
Pawleys Island SC 29585

Wilmington *Retired*
E-mail: ghill54808@aol.com

Hines, Dartanyon L
PO Box 233
Hurlock MD 21643

Easton *Trappe: Scotts*
H: (410) 714-1276 O: (410) 476-3980
E-mail: revdhhines@gmail.com

Hinkle, Donna Schramm
9830 Sharptown Rd
Mardela Springs MD 21837

Salisbury *Mardela Springs*
H: (410) 334-3637 O: (410) 749-4037
E-mail: donnahinkle@yahoo.com

Hinkle, John Jr
9830 Sharptown Rd
Mardela Springs MD 21837

Easton
H: (410) 334-3637
E-mail: johnhinkle7@yahoo.com

Hitchens, William Benjamin
47 Woodland Ct
Seaford DE 19973

Wilmington *Retired*
H: (302) 628-4880

Hockman, Kymm Kearns
614 Venture Road
Hockessin DE 19707
Wilmington *Genesis Coaching*
H: (302) 234-1221 O: (302) 994-2664
E-mail: Kymm.k.hockman@dupont.com

Holden, John Francis
925 N Van Buren St
Wilmington DE 19806
Wilmington *Retired*
H: (302) 654-6119
E-mail: johnholden@juno.com

Holland, Paul
3675 Devonshire Dr
Salisbury MD 21804
Salisbury *Crisfield: Immanuel*
H: (410) 749-0932 O: (410) 968-2189
E-mail: candiklopp@gmail.com

Hood, Janet K
1765 Dividing Creek Rd
Pocomoke City MD 21851
Salisbury *Hebron: Charity*
H: (410) 957-0960
E-mail: janethood3@aol.com

Hopkins, Baron Nigel Sr
304 Owen Ln
Fruitland MD 21826
Salisbury *Princess Anne: St. James & Trinity*
H: (443) 944-3665
E-mail: hbrevyrev@aol.com

Hopkins, Elizabeth Florence
189 Pilot Mountain Hollow
Faber VA 22938
Wilmington *Retired*

Hopkins, William C
6920 California Ave SW
Unit 42
Seattle WA 98136
Dover *Retired*
H: (206) 258-3033
E-mail: hopwc@comcast.net

Hornberger, John
3519 Philadelphia Pike
Claymont DE 19703
Wilmington *Claymont: Church Of The Atonement*
H: (302) 299-8139 O: (302) 798-8472
E-mail: atonementpastor@comcast.net

Howell, Robert Dennis
134 Cardinal Cir
Pipe Creek TX 78063
Wilmington *Retired*
H: (435) 760-4988

Hudson, Richard
2589 Savannah Rd
Dover DE 19901
Dover *Little Creek*
H: (302) 734-8842 O: (302) 335-3304
E-mail: bluesdog2009@hotmail.com

Huebner, Paul
4934 S Tupelo Turn
Pepper Ridge
Wilmington DE 19808
Wilmington *Retired*
H: (302) 234-4854
E-mail: PGH227@aol.com

Humphrey, David Bruce
81 Central Ave
Ocean View DE 19970
Dover *Ocean View: Mariner's Bethel*
H: (302) 539-9256 O: (302) 539-9510
E-mail: pastordave@marinersbethel.org

Humphrey, Janice
1012 N Delano St
Salisbury MD 21801
Salisbury *Salisbury: Higher Hope*
H: (410) 784-2475 O: (410) 749-9808
E-mail: marymargret1@verizon.net

Hunley, Bethsheila
11279 Needam Rd
Worton MD 21678
Easton *Rock Hall-Fairlee*
H: (410) 348-9141
E-mail: revsheila@gmail.com

- Hurley, D Todd**
2701 Woodland Ferry Rd
Seaford DE 19973
Dover *Seaford-Reliance*
O: (302) 629-2862
E-mail: toddanddeb2001@msn.com
- Hurley, Jay Arthur Jr**
PO Box 148
Greenbackville VA 23356
Salisbury *Salisbury: Grace*
H: (443) 205-3322 O: (410) 742-4144
E-mail: pastorjay@intercom.net
- Hurley, Michael Francis**
33104 Jolyns Way
Lewes DE 19958
Dover *Angola: Conley's*
H: (302) 945-2438 O: (302) 945-1881
E-mail: pastormhurley@gmail.com
- Hurley, Robin**
200 W Loockerman St Apt 211
Dover DE 19904
Dover *Frederica*
H: (302) 270-8942 O: (302) 335-0559
E-mail: pastorrobinh@gmail.com
- Hurley, Thomas W**
302 Glendale Dr
Salisbury MD 21804
Easton *Retired*
H: (410) 341-7027
E-mail: revtwh@comcast.net
- Hurst, Donald James**
3202 Greenbriar Ln
Jenners Pond
West Grove PA 19390
Wilmington *Retired*
H: (443) 350-2296
E-mail: dhurst30@me.com
- Hutchins, Alice**
822 Arrington Dr
Queenstown MD 21658-1311
Easton *Grasonville-Carmichael*
H: (410) 827-8606
- Ingalls, David**
PO Box 145
St Georges DE 19733
Wilmington *St. Georges*
H: (302) 478-2575 O: (570) 412-1832
E-mail: daveingalls@gmail.com
- Isaacs, Everett Cahall**
102 Jacobs Ave
Bridgeville DE 19933
Dover *Retired*
H: (302) 337-3212
- Isaacs, Paul E**
Calvary UM Church
301 SE Front St
Milford DE 19963
Dover *Milford: Calvary*
H: (302) 349-9175 O: (302) 422-8883
E-mail: pastorpaul@calvaryumc.us
- Jackson, Jamar**
30522 Dr. Wm P Hytche Blvd
Princess Anne MD 21853
Salisbury *Princess Anne-Metropolitan*
H: (410) 957-1261 O: (410) 651-0530
E-mail: revjackson88@gmail.com
- Jacobson, Charles**
11150 Messick Rd
Dames Quarter MD 21821
Salisbury *Crisfield-Mt. Pleasant*
H: (410) 784-2508 O: (410) 968-3225
E-mail: handford@comcast.net
- James, Sherrol Leonie**
2475 Allabrands Mill Rd
Wyoming DE 19934
Chaplain *US Air Force*
H: (302) 697-2613
E-mail: sherrol.james@dover.af.mil
- Jameson, Lawrence Dean**
203 Weiner Ave
Harrington DE 19952
Dover *Harrington: Asbury*
H: (302) 786-2642 O: (302) 398-3390
E-mail: larry@larryjameson.com

Jean-Baptiste, Faubert
 PO Box 1274
 Salisbury MD 21802
 Salisbury *Salisbury: Haitian Mission*
 H: (410) 341-3738 O: (410) 572-6099

Jenkins, Leon
 5610 Main St
 Grasonville MD 21638
 Easton *Retired*
 H: (410) 827-5094
 E-mail: taharris01@yahoo.com

Jensen, Cheryl Lee Taylor
 4 Colonial Ct
 Hockessin DE 19707
 Wilmington *Retired*
 H: (302) 234-1859
 E-mail: revpoppe@verizon.net

Jicha, Hubert F III
 PO Box 522
 North East MD 21901
 Wilmington *North East*
 H: O: (410) 287-2220
 E-mail: revbertjicha@comcast.net

Johnson, Carol Lynn
 12 Fig St
 Alva FL 33920
 Easton *Retired*
 H: (239) 728-2701
 E-mail: carolharp42@gmail.com

Johnson, Deangelo
 307 Autumn Ridge Dr
 Hebron MD 21830
 Salisbury *Deal Island-St. Charles*
 H: (410) 341-4410 O: (410) 749-1099
 E-mail: tjhebron73@yahoo.com

Johnson, Emanuel L
 PO Box 275
 Cambridge MD 21613
 Easton *Cambridge: Waugh Chapel*
 H: (410) 2218674 O: (410)228-5189
 E-mail: eljohn0323@aol.com

Johnson, Grant Lamont
 2200 Baynard Blvd
 Wilmington DE 19802
 Wilmington *Wilmington: Peninsula-McCabe*
 H: (215) 804-5038 O: (302) 652-0326
 E-mail: grantjohnson19@comcast.net

Johnson, Nina Easton *Cordova: New Zion, Easton: St Matthew, Still Pond-Coleman*
 120 Hatchett Rd
 Centreville MD 21617-2474
 H: (410) 708-3655
 E-mail: Njohnson3655@gmail.com

Johnson, Pearl Geneva Scott
 907 Centreville Rd
 Wilmington DE 19804
 Wilmington *Wilmington: Simpson*
 H: (302) 766-2366 O: (302) 998-4222
 E-mail: pastorpearl1@aol.com

Johnson, Thomas Kenyatta
 PO Box 38983
 Germantown TN 38183-0983
 Chaplian *Federal Bureau of Prisons*
 H: (304) 522-8450
 E-mail: pastortj11@comcast.net

Jones, Alan Turner
 PO Box 288
 Middletown DE 19709-0288
 Wilmington *Middletown: Connection*
 H: (302) 378-7695 O: (302) 378-7692
 E-mail: alan@connectioncc.org

Jones, Ashley
 25678 West Hill Rd
 Worton MD 21678
 Easton *East New Market-Linkwood*
 H: (410) 348-5738 O: 410-348-5738
 E-mail: ministeralajones@yahoo.com

Jones, James Brockway
 211 Mason Runn Rd
 Rising Sun MD 21911
 Wilmington *Retired*
 H: (410) 658-5210
 E-mail: therev@zoominternet.net

Jones, Karen K
 PO Box 288
 Middletown DE 19709-0288
 Wilmington *Middletown: Connection*
 H: (302) 378-7695 O: (302) 378-7692
 E-mail: kari@connectioncc.org

Jones, Sumner J
PO Box 206
Crisfield MD 21817

Salisbury *Crisfield-Asbury*
H: (410) 968-3721 O: (410) 968-0540
E-mail: sumnerjones@gmail.com

Jones-Goldstein, Bonnie
29 W Main St
Christiana DE 19702

Wilmington *Retired*
H: (302) 286-7002
E-mail: revbonnie@yahoo.com

Joo, Paul Hwal
6130 Hobbs Rd
Salisbury MD 21804

Salisbury *Salisbury: Korean*
H: (443) 366-2111 O: (410) 860-0090
E-mail: paulj004@hotmail.com

Justice, Lester Nathaniel
139 N State St
Dover DE 19901

Dir Strengthen the Black Church
H: (302) 595-2263 O: (302) 674-2626
E-mail: ljustice@pen-del.org

Keels, Bernard
3207 W Strathmore Ave
Baltimore MD 21215

Wilmington *Retired*
H: (410) 358-5807
E-mail: bckeels@aol.com

Kelley, David Jr
PO Box 107
Galena MD 21635

Easton *Galena-Warwick & Worton*
H: (410) 648-5212
E-mail: pastordavek@verizon.net

Kendall-Dasch, Eleanor
2209 Wicomico Rd
Baltimore MD 21221-1545

Wilmington *Retired*
H: (410) 686-6065

Kerby, Jennifer H
Mt Lebanon UM Church
850 Mt Lebanon Rd
Wilmington DE 19803

Wilmington *Wilmington: Mt. Lebanon*
H: (302) 478-2788 O: (302) 652-8411
E-mail: pastor.mtlebanonumc@verizon.net

Keyser, Barbara M
PO Box 37
Frankford DE 19945

Dover *Frankford*
H: (302) 616-2652 O: (302) 732-9400
E-mail: pastorbarbara.frankfordumc@gmail.com

Kirby, Robert W III
33003 Peach Tree Ln
Lewes DE 19958

Dover *Clarksville: St. George's*
H: (302) 588-7878 O: (302) 539-7491
E-mail: kirb3d@gmail.com

Kirkley, Robert G
PO Box 10
Taylors Island MD 21669

Easton *Church Creek*
H: (410) 228-2420
E-mail: rkirkleyj@yahoo.com

Kniceley, William Sr
429 Pinehurst Ave
Salisbury MD 21801

Salisbury *Retired*
H: (410) 749-6867

Knight-Peguero, Rene T
PO Box 279
Georgetown DE 19947

Dover *Georgetown- Iglesia Metodista Unida Betel*
H: (302) 424-1211 O: (302) 855-9161
E-mail: rtpknight@gmail.com

Knotts, Jerrold W
204 Timber Knoll Dr
Bear DE 19701

Wilmington *Retired*
H: (302) 838-0929
E-mail: jwknotts@aol.com

Koch, John R
10567 Old Grove Cir
Bradenton FL 34202
Wilmington *Retired*
H: (941) 747-8549

Koo, Kyung Mo
211 Mia Dr
Newark DE 19711-3640
Wilmington *Elkton: Moore's Chapel*
H: (302) 918-7140 O: (410) 398-7245
E-mail: seriouspastorkoo@gmail.com

Koski, Cynthia Griffith
40 Springmill Dr
Middletown DE 19709
Wilmington *Retired*
E-mail: Cdkoski40@gmail.com

Koskol, JoAnn
2614 Tanager Dr
Wilmington DE 19808
Wilmington *Perryville: Principio*
H: (302) 994-0561 O: 302-605-2335
E-mail: koskol@verizon.net

Kreek, David
PO Box 99
Secretary MD 21664
Easton *Secretary*
H: (410) 943-8945 O: (410) 943-3439
E-mail: dlkreek@yahoo.com

Kuhling, Edward J
PO Box 566
Millsboro DE 19966
Dover *Millsboro: Grace*
H: (302) 934-7038 O: (302) 934-7969
E-mail: pastorejk@gmail.com

Labala, Jefferson S
PO Box 983
Easton MD 21601
Easton *Retired*
H: (410) 820-8070
E-mail: jsei@dimdigital.com

LaClair, Michael
4838 Egypt Rd
Cambridge MD 21613
Easton *St Thomas*
H: (443) 521-6746
E-mail: mjlaclair1@gmail.com

LaMotte, Steven Randal
PO Box 1994
Dover DE 19903
Dover *Magnolia & Dover: Hope*
O: (302) 335-3304
E-mail: srlamotte@gmail.com

Landon, Everett R
PO Box 192
Tilghman MD 21671
Easton *Tilghman*
H: (410) 886-2197
E-mail: evlandon@msn.com

Laws, Eleanor Nash
1317 Sheffield St # 1
Pittsburgh PA 15233-1519
Dover *Retired*

Lawton, Philip Charles
1281 Barratts Chapel Rd
Felton DE 19943
Dover *Retired*
H: (302) 284-8172
E-mail: phlawton@verizon.net

Leathrum, George Nolan
130 Woods Way
Elkton MD 21921
Wilmington *Retired*
H: (410) 287-8867
E-mail: memomeleathrum@gmail.com

LeCates, James
7575 Perdue Street
Pittsville MD 21850
Salisbury *Willards-Mt Pleasant*
H: (443) 523-2283
E-mail: balmb119@comcast.net

Ledger, Ike Franklin
504 E Elm St
Lott TX 76656
Salisbury *Retired*
H: (254) 584-0078
E-mail: sledger@juno.com

- Lee, Kun Chon**
PO Box 36
Newark MD 21841
Salisbury *Newark MD*
H: (410) 632-1134
E-mail: sichurnjoo@gmail.com
- Lee, Vanessa Stephens**
PO Box 413
Denton MD 21629
Easton *Federalsburg-Denton*
H: (302) 536-7248
E-mail: vanessaslee@icloud.com
- Lee-Koo, SunAe**
2629 W 19th St
Wilmington DE 19806
Wilmington *Wilmington: Mt. Salem*
H: (302) 918-7140 O: (302) 658-1807
E-mail: sunaelee@msn.com
- Lehman, Russell Lee**
715 Lombard St
Salmon ID 83467
Salisbury *Retired*
E-mail: k9iac@verizon.net
- Lewis, Beverly**
47 Appleby Rd
New Castle DE 19720
Wilmington *Retired*
H: (302) 276-2769
E-mail: beverlylew@comcast.net
- Lewis, Julie A**
6777 Rockawalkin Rd
Hebron MD 21830
Salisbury *Hebron-Rockawalkin*
H: (302) 745-8604 O: (410) 742-6975
E-mail: revjlewis01@verizon.net
- Lewis, Mark**
61 Whitetail Run
Clayton DE 19938
Dover *Woodside*
H: (302) 223-6068 O: (302) 697-7050
E-mail: woodsiderev2015@aol.com
- Lindsay, Douglas Mark**
PO Box 3370
Palmer AK 99645-3370
Wilmington *Retired*
H: (907) 229-5310
E-mail: yukonark@mac.com
- Littleton, William**
PO Box 4321
Salisbury MD 21811
Salisbury *Washington*
H: (410) 641-5676
E-mail: william1947@verizon.net
- Lockwood, Helen G**
10123 Shingle Landing Rd
Bishopville MD 21813
Salisbury *Berlin: Ironshire*
H: (410) 352-5082
E-mail: revhlock@verizon.net
- Lopez, Oscar Manuel Jr**
23306 Cody Ct
Denton MD 21629
Easton *Grasonville: Immanuel*
H: (443) 496-1284 O: (410) 827-6361
E-mail: oscarandpamela2@gmail.com
- Lowry, Guy**
6605 Pine Top Rd
Hurlock MD 21643
Easton *Federalsburg: Concord*
H: (410) 463-4025
E-mail: guy.lowry@gmail.com
- Loy, Carol Ann**
27132 Clipper Rd
White House Beach
Long Neck DE 19966
Dover *Retired*
H: (302) 945-8971
E-mail: whb1010@verizon.net
- Lucas, Cathy**
27404 Fairmount Rd
Westover MD 21871
Salisbury *Salisbury-Walston Switch*
H: (410) 422-0883
E-mail: clucas@delmarrehab.com

Macklin, Jacob Matthew
 PO Box 188
 Kenton DE 19955
 Dover *Kenton*
 O: (302) 653-3677
E-mail: pastorjake.kenton@gmail.com

Magill, Earl Leroy
 PO Box 407
 Bandon OR 97411
 Wilmington *Retired*
 H: (302) 730-9019

Mallozzi, Elizabeth S
 300 Ocean Ave Apt A41
 Ocean City NJ 08226
 Chaplain *UM Homes New Jersey*
E-mail: beth.mallozzi@gmail.com

Mariner, Linda Ketterman
 10 St Martin's Ln
 Ocean Pines MD 21811
 Salisbury *Retired*
 H: (410) 208-2706
E-mail: lkmariner1@gmail.com

Markley, William A
 Lorien Taneytown
 100 Antrim Blvd Apt 109
 Taneytown MD 21787
 Wilmington *Retired*
 H: (443) 918-8809
E-mail: wamsbm@peoplepc.com

Marrero, Angel
 220 Minquadale Blvd
 New Castle DE 19720
 Wilmington *New Castle: Minquadale & Gracia Divina*
 H: (302) 836-0440 O: (302) 622-9162
E-mail: marrerang@gmail.com

Marrero, Elizabeth
 PO Box 191
 Cheswold DE 19936
 Dover *Cheswold*
 H: (302) 883-3723 O: (302) 734-3207
E-mail: umc.pastor.liz@gmail.com

Martin, Laura Aann
 Hockessin U M Church
 7250 Lancaster Pike
 Hockessin DE 19707
 Wilmington *Hockessin*
 H: (302) 452-0879 O: (302) 239-3030
E-mail: martinla@hockessinumc.org

Maxwell-Jenkins, Joanne
 603 10th St
 Pocomoke City MD 21851
 Salisbury *Stockton-Shiloh*
 H: (443) 239-2146
E-mail: mjenkins@atlanticbb.net

McCabe, Kendall Kane
 425 Marlay Rd
 Dayton OH 45405
 Dover *Retired*
 H: (937) 275-0059
E-mail: kenkmccabe@aol.com

McClain, Tonya
 409 Parsonage Ln
 St Michaels MD 21663
 Easton *St. Michaels: St. Luke's*
 O: (410) 745-2534
E-mail: pastortonya.stlukesumc@gmail.com

McFadden, Helen M
 110 Beach Plum Dr
 Milford DE 19963
 Dover *Houston*
 H: (302) 424-3925 O: (302) 424-7685
E-mail: Hmcf88333@aol.com

McGrath, Sherwood
 370 Old Bayview Rd
 North East MD 21901
 Wilmington *North East-Bayview*
 H: (410) 287-7755 O: (410) 287-5720
E-mail: sherwoodmcgrath@hotmail.com

McIntosh, Anna L
 30101 Kristwood WAY
 Princess Anne MD 21853-2144
 Salisbury *Retired*
 H: (410) 651-2566
E-mail: annarev@comcast.net

McKelvey, P Thomas
29743 Janets Way
Easton MD 21601
Salisbury Retired
H: (443) 945-8822
E-mail: karenton65@comcast.net

McLaurin, Gregory
5 Lynn Brook Lane
Dover DE 19904
Easton *Sassafras*
H: (302) 290-7682
E-mail: gregory.mclaurin@state.de.us

Meekins, Gary L
41 Church St
Bridgeville DE 19933
Dover *Bridgeville*
H: (302) 337-7607 O: (302) 337-7090
E-mail: revgarymeekins@comcast.net

Melson, Diane E
4099 Dublin Hill Rd
Bridgeville DE 19933
Dover *Ellendale*
H: (302) 337-8525 O: (302) 422-9160
E-mail: revdemelson@gmail.com

Michael, James H
3716 Sunnyside Road
East New Market MD 21631
Easton Retired
H: (410) 943-3553
E-mail: jhmichael47@yahoo.com

Miles, Candy
305 Lincoln Dr
Chestertown MD 21620
Easton *Chestertown-Pomona*
H: (410) 778-3542 O: (410) 778-0633
E-mail: revcmiles@hotmail.com

Miles, William M
32113 Perryhawkin Rd
Princess Anne MD 21853-2804
Salisbury *Marion Station-Handys*
H: (410) 651-3082
E-mail: william_miles@ureach.com

Miller, Bruce C
1000 Coastal Hwy
Fenwick Island DE 19944
Dover *Fenwick: St. Matthews By-The-Sea*
H: (302) 645-4963 O: (302) 537-1402
E-mail: smbts@verizon.net

Miller, Robert W
513 S Kaywood Dr
Salisbury MD 21804
Salisbury *Salisbury: Bethesda*
H: (410) 251-8163 O: (410) 742-8855
E-mail: robertmiller513@gmail.com

Minus, Homer Wellington
529 Plymouth Rd
Felton DE 19943
Dover Retired
H: (302) 284-8888
E-mail: hminusdds@earthlink.net

Molock, Richard
4992 Drawbridge Rd
Cambridge MD 21613
Easton *Oxford: Waters*
H: (410) 228-9521
E-mail: richardmolock2@gmail.com

Moody, George B Sr
14 W 20th St
Wilmington DE 19802
Salisbury Retired
H: (302) 655-7953
E-mail: moodygpat@aol.com

Moody, Purnell Alfred
5900 Palm Trace Landing Dr
Apt #304
Davie FL 33314
Wilmington Retired
H: (954) 967-6768
E-mail: purnellamoody@yahoo.com

Mooney, Tracy
300 E Basin Rd
New Castle DE 19720
Wilmington *New Castle-Asbury*
O: (302) 328-5649
E-mail: tracymmooey@gmail.com

Moore, C Karen Covey
71 Harbor Dr Apt 8
Claymont DE 19703
Wilmington *Retired*
H: (302) 798-1478
E-mail: chabereth@verizon.net

Moore, Gary Lee
PO Box 362
Trappe MD 21673
Easton *Trappe-Bruceville*
H: (410) 714-2004
E-mail: trappe362@gmail.com

Moore, John
6655 Bozman Neavit Rd
Bozman MD 21612
Easton *Vienna: Elliotts*
H: (410) 443-2656
E-mail: tasunke@atlanticbb.net

Moore, Mae Etta
101 Morgnec Rd Apt J101
Chestertown MD 21620
Easton *Retired*
H: (410) 778-4812
E-mail: revmaemoore@gmail.com

Moran, M Shane
PO Box 6
Church Hill MD 21623
Easton *Church Hill-Price*
H: (410) 758-8306 O: (410) 556-6457
E-mail: pastorshane@atlanticbb.net

Morgan, James Ray
3152 Gracefield Rd Apt 609
Silver Spring MD 20904
Wilmington *Retired*
H: (302) 890-1611

Moyer, Charles Milton
487 Osbourne Ln
Dover DE 19904
Dover *Retired*
H: (302) 734-2054
E-mail: cdm101@juno.com

Mulholland, Donald
30141 Buckhill Lane
Dagsboro DE 19939
Salisbury *Sharptown-Galestown*
H: (302) 732-6736
E-mail: dmulholland73@hotmail.com

Mumford, Karen
24955 Radish Rd
Millsboro DE 19966
Dover *Millsboro: Indian Mission*
H: (302) 934-8314
E-mail: mumfordmll@mchsi.com

Murdaugh, Lorenzo Harley I
12 Montpelier Ct
New Castle DE 19720
Wilmington *Retired*
H: (302) 322-5348
E-mail: lorenzomurdaugh@gmail.com

Nack, Billy J
PO Box 187
Bethel DE 19931
Dover *Laurel: Trinity & Bethel*
H: (302) 875-7391 O: (302) 875-3628
E-mail: billnack@hotmail.com

Nalley, John A
9 Soft Hickory Ct
Martinsburg WV 3964-25404
E-mail: john_a_nalley@yahoo.com

Neighoff, Barbara Mills
3356 Golden Hill Rd
Church Creek MD 21622
Easton *Vienna*
H: (410) 397-3112
E-mail: PastorBarbara316@yahoo.com

Nichols, Charlotte Ann
120 First Tenth Ct
Dover DE 19901
Dover *Millsboro: Harmony*
H: (410) 422-5086
E-mail: nicholscan@gmail.com

Nichols, Lucille H
905 N Division St
Salisbury MD 21801
Salisbury *Germantown-Sinepuxent-Potter's House*
H: (410) 341-0184 O: (410) 641-2058
E-mail: lhammond6@msn.com

Northam, E Thomas
2826 Laytons Drive
Pocomoke City MD 21851

Salisbury *Snow Hill: Mt Olive*
H: (410) 957-0432
E-mail: pastor_tom_mt.olive@comcast.net

O'Connor, Sharon
142 Honeywell Dr
Claymont DE 19703

Wilmington *Wilmington: Cedars & Christ*
H: 302-798-6570 O: (302) 994-2664
E-mail: sharon1960@hotmail.com

Oltman, John D Sr
32694 Melson Road
Delmar MD 21875

Salisbury *Delmar: Melson*
H: 410-896-5140 O: (410) 896-9054
E-mail: jboltman@comcast.net

Ossi-Akoannor, Joseph Kingsley
PO Box Main 137
Winneba Central Region, Ghana

Dover *Retired*

Owen, Wendy
PO Box 407
Milford DE 19963

Dover *Milford: Avenue*
O: (302) 422-8111
E-mail: wendyaowen@aol.com

Owens, Harold Eston
36 N Queen
P O Box 482
Rising Sun MD 21911

Wilmington *Retired*
H: (410) 658-2662
E-mail: halowens@zoominternet.net

Owens, J Ronald
843 Cornstalk Dr
New Castle DE 19720

Wilmington *Retired*
H: (302) 832-9515
E-mail: jrono@comcast.net

Owens, Paul Alvin
Cornerstone United Methodist
3135 Summit Bridge Rd.
Bear DE 19701

Wilmington *Bear: Cornerstone*
H: (302) 834-7611 O: (302) 836-2862
E-mail: powens@cornerstonedelaware.com

Page, William Randolph Sr
2549 Palm Cir
Rio Grande City TX 78582

Dover *Retired*
H: (956) 994-3005

Palmer, David M
1401 Broad Run Rd
Landenberg PA 19350

Wilmington *Retired*
H: (610) 274-8985
E-mail: dmpalmernewark@comcast.net

Palmer, Leonard
29544 Golton Dr
Easton MD 21601

Easton *Bellevue-Royal Oak*
H: (410) 822-4945
E-mail: dwpalmer@goeaston.net

Parker, Garry Otis
112 Glenwood Ave
Easton MD 21601

Easton *Retired*
H: (410) 310-5731
E-mail: pendetag@yahoo.com

Pasmore, Tom A Jr
Avenue UM Church
20 N Church St
Milford DE 19963

Dover *Milford: Avenue*
H: O: (302) 422-8111
E-mail: tapasmore@avenueumc.com

Patterson, George Reid
3345 Blue Heron Way
Eden MD 21822

Salisbury *Salisbury: Trinity*
H: (410) 860-2422 O: (410) 749-5562
E-mail: pastorpatterson@verizon.net

Paulson, Constance A Salisbury *Berlin: Bethany*
 55 Cannon Dr H: (410) 641-5194 O: (410) 641-2186
 Ocean Pines MD 21811 E-mail: wesconnie55@gmail.com

Paxton, Yvonne Doyle Easton *Kennedyville*
 204 Maplewood Ln H: (410) 648-5025 O: (410) 348-5502
 Galena MD 21635-0224 E-mail: paxton25@verizon.net

Payne, Romie Hollingsworth Jr Easton *Retired*
 12671 Shiloh Church Rd H: (302) 875-3408
 Laurel DE 19956

Pelham, Lawrence Wilmington *Wilmington: Coleman Memorial*
 10 N Colts Neck Way H: (302) 293-5929 O: (302) 656-3565
 Hockessin DE 19707 E-mail: pelhamlawrence@gmail.com

Penn, John Irvin Wilmington *Retired*
 105 Forsyth Trl H: (678) 799-8343
 Canton GA 30114 E-mail: parkerpenn7@windstream.net

Pennington, J Christopher Wilmington *Wilmington: Aldersgate*
 Aldersgate UM Church H: (302) 478-1202 O: (302) 478-2575
 2313 Concord Pk E-mail: pastorchris@usa.com
 Wilmington DE 19803

Penuel, James A Dover *Bridgeville: Union*
 2 N Laws St H: (302) 337-8427 O: (302) 337-7409
 Bridgeville DE 19933 E-mail: umcpastorjp@gmail.com

Perdue, Dean Dover *Laurel: Centenary*
 200 W Market St H: (302) 875-3643 O: (302) 875-3983
 Laurel DE 19956 E-mail: pastordean@comcast.net

Peters, Amy L Wilmington *Claymont: Church Of The Atonement*
 3519 Philadelphia Pk H: (302) 764-4953 O: (302) 798-8472
 Claymont DE 19703 E-mail: amylpeters@comcast.net

Pettit, Christopher E Easton *Royal Oak: Community*
 PO Box 126 H: (410) 745-0944 O: (410) 745-2902
 Royal Oak MD 21662 E-mail: pastorpettit@gmail.com

Pevey, Linda Easton *Preston: Bethesda*
 9604 Middleford Rd H: (302) 236-5145 O: (410) 673-7538
 Seaford DE 19973 E-mail: Pastorlinda406@comcast.net

Pinder, Brett Baltimore-Washington *Conference*
 5520 Medwick Garth N H: (443) 553-7375 O: (410) 642-3411
 Catonsville MD 21228 E-mail: brett86p@gmail.com

Pinder, Vernetter Easton *Still Pond-Coleman*
 3938 Ocean Gateway H: (410) 228-8279
 Linkwood MD 21835 E-mail: netterpinder@yahoo.com

Pitsenbarger, Harrel W Easton *Retired*
 917 W Schumaker Manor Dr H: (410) 572-6810
 Salisbury MD 21804-6066

Porter, Derrick Emmanuel
69 E Main St
Newark DE 19711-4645

Wilmington Newark DE
H: (302) 757-6114 O: (302) 368-8774
E-mail: revporter@newark-umc.org

Potter, Turhan L
PO Box 153
Chester MD 21619

Easton Chester: New
H: (443) 239-5953
E-mail: pastor.potter@gmail.com

Poultney, Norman Lawrence
3 Little Owl Trail
Millsboro DE 19966

Dover Dagsboro: Hickory Hill
H: (302) 947-2509 O: (302) 934-6612
E-mail: poultney@udel.edu

Powell, Provey Jr
1819 Newport Gap Pk
Wilmington DE 19808

Wilmington Wilmington: Mt. Joy
H: (302) 234-1303 O: (302) 655-7751
E-mail: proveypowell@allstate.com

Power, Virginia T
460 W Chestnut Hill Rd
Newark DE 19713

Wilmington Retired
H: (302) 266-8315

Price, Carol Grace
8811 Shell Rd
Delmar MD 21875

Dover Seaford: Bethel
O: (302) 628-3993
E-mail: pricecarol29@gmail.com

Price, Robert Manning
15026 Miss Ellie Dr
San Antonio TX 78247-3075

Wilmington Retired
H: (210) 375-5988
E-mail: hondorob@satx.rr.com

Priddy, Gary Wayne
PO Box 202
Sudlersville MD 21668

Easton Sudlersville
H: (410) 438-6127 O: (410) 438-3816
E-mail: pastor@sudlersvilleumc.org

Pruett, Dale Ross
215 Oakmont Dr
Woodlands Of Foxhall
Dover DE 19904

Dover Retired
H: (302) 736-1115

Pruett-Barnett, Anne Ruth
900 N. Washington St.
Wilmington DE 19801

Wilmington Wilmington: Grace
H: (302) 228-3743 O: (302) 655-8847
E-mail: revannepb@gmail.com

Pruett-Barnett, Mark
2317 Knowles Rd
Wilmington DE 19810-3857

Wilmington Retired
H: (302) 228-3743
E-mail: revmarkpb@gmail.com

Purnell, Lawrence H Sr
1006 Rori Ct
Salisbury MD 21801

Salisbury Quantico-Hebron
H: (443) 480-9301
E-mail: qhcharge@yahoo.com

Quillen, Cynthia C
PO Box 868
460 Sunny Slope Dr
Cowpen SC 29330

Dover Retired
H: (864) 463-4342

Rada, Dane
150 Kerr Dr
Stevensville MD 21666

Easton Chester: Kent Island
H: (410) 643-1663 O: (410) 643-5361
E-mail: danerada@gmail.com

Randolph, John Thomas
103 Queen Anne Ave
Lewes DE 19958

Salisbury *Retired*
H: (302) 645-9159

Rash, David
21 Hunt Valley Ct.
Elkton MD 21921

Wilmington *Elkton: Cherry Hill & St. John's*
H: (443) 553-7124 O: (410) 620-3505
E-mail: pastorharvey@zoominternet.net

Ravilius, Patti Collett
216 Wyoming Mill Rd
Dover DE 19904

Dover *Retired*
H: (302) 382-8882
E-mail: pcollett@comcast.net

Reed, Larry
7242 E Ranier Dr
Parsonsburg MD 21849

Salisbury *Fruitland-Cokesbury*
H: (410) 546-1752
E-mail: godbarlar3@comcast.net

Reeves, Walter
33220 Lakeshore Cir
Millsboro DE 19966

Dover *Georgetown*
H: (302) 945-7262
E-mail: wreeves3@verizon.net

Reitz, Charlene R
2802 S Bayshore Dr
Milton DE 19968

Dover *Retired*
H: (302) 684-3249
E-mail: creitz@juno.com

Rekitzke, Michelle A
100 Peachblossom Rd
Easton MD 21601

Easton *Easton: St. Mark's*
H: (410) 822-1939 O: (410) 822-0001
E-mail: mrekitzke@stmarkseaston.org

Rich, William Daniel
504 Douglas Rd
Salisbury MD 21801

Salisbury *Retired*
H: (410) 341-0808
E-mail: wdanrich@yahoo.com

Ridley, Douglas Milton
PO Box 296
Fishing Creek MD 21634

Easton *Fishing Creek-Hoopers Island*
H: (410) 397-3395
E-mail: dougridley@comcast.net

Riley, James Waldon Jr
PO Box 616
Hebron MD 21830

Salisbury *Hebron: Nelson Memorial*
H: (410) 546-3235 O: (443) 736-3087
E-mail: nelsonschurch200@gmail.com

Robinson, Cledus Jackson
Givens Estate
100 Wesley Dr Apt 506
Asheville NC 28803-2091

Wilmington *Retired*

Robinson, Marie E
6478 Seashore Hwy
Bridgeville DE 19933

Dover *Harrington: Metropolitan*
H: (302) 337-7877 O: (302) 398-9658
E-mail: revmarierobinson@gmail.com

Robinson, Willard Lafferty Jr
726 Loveville Rd Rm 1036
Hockessin DE 19707-1533

Wilmington *Retired*
H: (302) 234-0882
E-mail:

Rogers, Bruce
32051 Long Neck Rd
Millsboro DE 19966

Dover *Millsboro: Long Neck*
H: (302) 945-5311 O: (302) 945-9453
E-mail: pastorbrogers@verizon.net

- Rogers, John E** Dover *Laurel*
 12502 Laurel Road
 Laurel DE 19956
H: (302) 875-2078 O: (302) 875-1045
E-mail: jrcolts2826@yahoo.com
- Rojas, Jeremias A** Wilmington *Retired*
 203 Harlequin Dr
 New Castle DE 19720
E-mail: cryingprophet@verizon.net
- Rollins, Rebecca H** Dover *Laurel: St. Paul's*
 23076 Lakeview Dr
 Millsboro DE 19966
H: (302) 934-5014 O: (302) 875-7900
E-mail: rollinsrebecca@aol.com
- Ross, William Alfred Sr** Easton *Centreville: New Life Community*
 113 Holton St
 Centreville MD 21617
H: (410) 758-3285
E-mail: bilross@verizon.net
- Rossiter, Charles E Jr** Wilmington *Elkton: Baldwin*
 59 Sycamore Tree Cr.
 Newark DE 19702
H: (302) 355-0604 O: (410) 398-6215
E-mail: pastor@baldwinumc.com
- Rowe, Robert Landon** Dover *Retired*
 16 N Main St
 Camden DE 19934-0512
H: (302) 422-8814
E-mail: Rowedway@aol.com
- Ruark, James C** Dover *Laurel: Mt Zion*
 8252 Robin Hood Drive
 Salisbury MD 21804
H: (410) 742-7388
E-mail: jcruark@gmail.com
- Russell, Michaele Spitzer** Dover *Retired*
 PO Box 900
 Greenwood DE 19950
H: (302) 349-4220
- Rust, Maleia Ann** Dover *Georgetown: Grace*
 7 S King St
 Georgetown DE 19947
H: 302-349-4044 O: (302) 856-6245
E-mail: revrust@hotmail.com
- Ryan, David T** Easton *Chestertown: Christ & First*
 PO Box 262
 Chestertown MD 21620
H: (410) 778-2722 O: (410) 778-0911
E-mail: pastordavidryan@yahoo.com
- Sa, Kyung-Hee** Dover *District Superintendent*
 Dover District Office
 30 Loockerman Plaza
 Dover DE 19901
H: (410) 200-1500 O: (302) 526-2629
E-mail: doverds@pen-del.org
- Sadvari, Karen** Salisbury *Fruitland: St. John's*
 8709 Barbara Ann Way Apt 302
 Delmar MD 21875
H: (610) 955-7671 O: (410) 742-5592
E-mail: karenasad.ks@gmail.com
- Sapp-Price, Charlotta** Salisbury *Bivalve-Jesterville: Elzey*
 20554 Nanticoke Rd
 Nanticoke MD 21840
H: (410) 422-5569
E-mail: sappprice@comcast.net
- Savage, John R** Salisbury *Retired*
 697 N Park Dr
 Village In The Park
 Salisbury MD 21804-8698
H: (410) 546-5818
E-mail: jacksgift@comcast.net

Schatz, Ronald
123 N Main St
Berlin MD 21811
Salisbury *Berlin: Friendship & Stevenson*
H: (302) 858-6691 O: (410) 641-1137
E-mail: ronaldbumble@aol.com

Schell, Donald
145 New England Ave
Palm Harbor FL 34684
Dover *Retired*
E-mail: revdon677@yahoo.com

Schmid, Vernon Lee
90 Hudler Ln.
North East MD 21901
Wilmington *Rising Sun: Ebenezer*
H: (410) 287-2794 O: (410) 658-9546
E-mail: vschmid34@gmail.com

Schonewolf, Kristina K
1649 Kiley Ct
The Villages FL 32159
Florida *Annual Conference*
E-mail: PastorKris61@gmail.com

Schuler, Donald
850 Mt Lebanon Rd
Wilmington DE 19803
Wilmington *Wilmington: Mt. Lebanon*
H: (302) 529-1726 O: (302) 652-8411

Schutt, Bradley A
28526 Ferndale Rd
Millsboro DE 19966
Dover *Millville*
H: (302) 945-1386 O: (302) 539-9077
E-mail: pastor.schutt@gmail.com

Schutt, John P
32051 Long Neck Rd
Millsboro DE 19966
Dover *Millsboro: Long Neck*
H: (302) 934-0133 O: (302) 945-9453
E-mail: jnbshut@yahoo.com

Scott, Charles C Jr
18167 Atlanta Rd
Bridgeville DE 19933-3222
Dover *Bridgeville: Trinity*
H: (302) 337-3888
E-mail: ccscott19933@yahoo.com

Seldon, Alexinia B
225 Oakdale Rd
Salisbury MD 21801
Salisbury *Marumsc: Ebenezer & Princess Anne-Manokin*
H: (410) 543-4341
E-mail: alexiniaseldon@comcast.net

Seyfert, Frederick Charles Jr
726 Loveville Rd Apt 204
Hockessin DE 19707
Wilmington *Retired*
H: (302) 992-9363
E-mail: fseyfert@verizon.net

Seymour, David Thornton
116 Spencer St
St Michaels MD 21663
Easton *Retired*
H: (410) 745-3769

Seymour, James Tudor
703 Haddon Rd
Wilmington DE 19808
Wilmington *Retired*
H: (302) 235-0970
E-mail: thomassj7@verizon.net

Sherwood, Paul Harold
PO Box 291
Bishopville MD 21813
Salisbury *Bishopville*
H: (410) 352-5728
E-mail: preacher10@hotmail.com

Shitama, John Ky
110 Basin Rd
Earleville MD 21919
Dir *Pecometh Camp & Retreat Ministries*
O: (410) 556-6900
E-mail: jack@pecometh.org

Shitama Weston, Megan
136 Bookers Wharf Road
Centreville MD 21617
Easton *Chesapeake City*
H: (410) 275-1786 O: (410) 556-6900 x104
E-mail: megan@pecometh.org

Shively, Bonnie Lee
604 Edlon Pk
Cambridge MD 21613

Easton Cambridge: Grace
H: (410) 228-4757 O: (410) 2281424
E-mail: revshive@aol.com

Shockley, Olin J Jr
11550 Gum Point Rd
Berlin MD 21811

Salisbury Retired
H: (410) 641-5062
E-mail: oshockley@aol.com

Short, Thomas Crawford
726 Loveville Rd #23
Hockessin DE 19707

Wilmington Retired
H: (302) 234-4122
E-mail: motyram@aol.com

Shuhayda, Bernard Dennis
342 Naylor Rd
Johnstown PA 15906

Dover Retired
H: (814) 535-7025
E-mail: shuhayda@live.com

Shultz, Todd H
116 E Main St
Middletown DE 19709

Wilmington Middletown: Bethesda
H: (410) 392-5173 O: (302) 378-2313
E-mail: pastortodd@bethesdaumcde.org

Simmons, George W Jr
PO Box 325
Greensboro MD 21639

Easton Greensboro-Burrsville
H: (410) 482-6271 O: (410) 482-8170
E-mail: pastorgeorgeumc@gmail.com

Simpers, John William Jr
7400 Burgess Court
Easton MD 21601

Wilmington Retired
H: (410) 763-9139

Simpson, Ruthann Hibbs
115 E. Market St
Wilmington DE 19804

Wilmington Wilmington: Peniel
H: (302) 998-8165 O: (302) 994-9519
E-mail: ruthannhsimpson@gmail.com

Sipes, James E
Salem UMC
PO Box 410
Selbyville DE 19975

Dover Selbyville: Salem
H: (302) 436-5684 O: (302) 436-8412
E-mail: revsipes@netzero.com

Slak, Leslie Gaye
1 Heather Ct
Elkton MD 21921

Wilmington Retired
H: (443) 553-6358 O: (410) 642-3411
E-mail: lgslak@live.com

Sliker, Susan
PO Box 147
Dagsboro DE 19939

Dover Dagsboro: Bethel
H: (302) 732-6805 O: (302) 732-6918
E-mail: pastorsusan2002@yahoo.com

Slonin, Alexander Leon Jr
34584 Cedar Ct
Dagsboro DE 19939

Dover Retired
H: (302) 539-2856
E-mail: dralex001@mchsi.com

Smack, Elizabeth
27506 Streets Rd
Millsboro DE 19966

Dover Gumboro
H: (302) 947-0235
E-mail: intro1993@yahoo.com

Smith, Arthur H III
114 W Willow Ave
Wheaton IL 60187

Dover Retired

Smith, Curtis Warren Easton *Retired*
 Tockwotton
 500 Waterfront Dr
 East Providence RI 02914
 H: (401) 270-3362

Smith, Joseph Easton *Ridgely-Thawley's*
 10971 Garland Rd
 Denton MD 21629
 H: (410) 820-8725 O: (410) 634-2527
 E-mail: ridgelyumc@verizon.net

Smith, Kyle Newton Dover *Retired*
 120 Lewis Dr
 Lakeside Manor
 Laurel DE 19956
 H: (302) 875-9513
 E-mail: kn12mp26@verizon.net

Snyder, Cheryl Wilmington *Elkton: Leeds & Union*
 PO Box 176
 Childs MD 21919
 H: (410) 398-2073
 E-mail: cheryl_a21921@verizon.net

Song, Jong Nam Wilmington *Hockessin: Korean*
 717 Loveville Rd
 Hockessin DE 19707
 H: (302) 525-4043 O: (302) 235-5735
 E-mail: jongnamsong@msn.com

Spedden, Harold Preston Salisbury *Retired*
 106 Bestfield Rd
 Wilmington DE 19804
 H: (302) 998-3834
 E-mail: espedden@verizon.net

Stark, John Salisbury *Salisbury: Union*
 208 Hunters Way
 Salisbury MD 21804
 H: (410) 219-3276
 E-mail: landjstark@comcast.net

Starling, Jeanel D Dover *Clarksville: Union Wesley*
 713 Truitt Ave Ext
 Milford DE 19963
 H: (302) 422-9749
 E-mail: jstarling08@comcast.net

Starnes, Victoria Dover *Rehoboth Beach: Epworth*
 19285 Holland Glade Rd
 Rehoboth Beach DE 19971
 H: (302) 227-2275 O: (302) 227-7743
 E-mail: vstarnes@eumcrb.org

Starrett, Robert W Dover *Retired*
 74 S Fairfield Dr
 Dover DE 19904-5723
 H: (302) 698-1882
 E-mail: robertstarrett@yahoo.com

Staton, Lawrence Elmer Easton *Retired*
 703 Regency Dr
 Salisbury MD 21804
 H: (410) 742-8632

Stazesky, Richard Christopher Wilmington *Retired*
 726 Loveville Rd Cottage 33
 Hockessin DE 19707-1521
 H: (302) 234-2133
 E-mail: rstazesky@comcast.net

Sterling, William Travis Jr Salisbury *Retired*
 10303 Irongate Ct
 Ocean City MD 21842
 H: (410) 726-2221
 E-mail: downnecker@gmail.com

Sternor, Constance Salisbury *Retired*
 6871 Auburn Rd Unit 3
 Concord OH 44077
 H: (444) 357-0377

Steward, William P Jr
26760 Chatham Lane
Millsboro DE 19966

Dover *Georgetown: Bethesda*
H: (302) 945-2758 O: (302) 856-3295
E-mail: nssatbeach1@verizon.net

Stewart, Sally L
PO Box 247
Felton DE 19943

Dover *Felton-Viola*
H: (302) 284-4186 O: (302) 284-3590
E-mail: stewart.sally@comcast.net

Stone, Bonnie
PO Box 144
Princess Anne MD 21853

Salisbury *Princess Anne: John Wesley*
H: (410) 651-3769 O: (410) 651-0011
E-mail: bcstone99@aol.com

Stookey, Laurence Hull
Wilson Building Room 114
301 Russell Ave
Gaithersburg MD 20877

Salisbury *Retired*
H: (443) 944-9824
E-mail: yekoots@aol.com

Strickler, Charles Edward
PO Box 353
Snow Hill MD 21863

Salisbury *Retired*
H: (410) 632-3851

Stubbs, Simon Nathaniel
236 Farragut St Nw Apt 202
Washington DC 20011-4180

Salisbury *Retired*
H: (202) 270-9147

Sutton, Frank Owen Jr
69 Steele's Ridge Rd
Camden DE 19934

Dover *Retired*
H: (302) 698-0185

Svecz, Carol Elizabeth
25813 Hunter's Point Ln
Denton MD 21629

Dover *Retired*
H: (410) 479-3793
E-mail: pascarol@aol.com

Tate, Norman Adkins
12160 Abiington Hall Pl #104
Reston VA 20190-5807

Easton *Retired*
O: (703) 620-9515
E-mail: tatejt@verizon.net

Taylor, Alfred Elwood
208 Market St
Bridgeville DE 19933

Dover *Retired*
H: (302) 956-0112
E-mail: al-bev72@comcast.net

Terry, Carol A
145 Kings Hwy Apt 210
Dover DE 19901

Wilmington *Retired*
E-mail: caterry123@comcast.net

Thompson, Wayne Jr
1609 Dudley Corner Rd
Millington MD 21651

Easton *Millington-Pondtown*
H: (410) 778-6083
E-mail: wjthompson85@gmail.com

Tilghman, Jerome
103 Pintail Ct
Cambridge MD 21613

Easton *Cambridge-Vienna*
H: (410) 228-9387 O: (410) 221-0161
E-mail: revtilt1@comcast.net

Timms, Robert
PO Box 308
Chester MD 21619

Easton *Chester: Kent Island*
H: (410) 643-6520 O: (410) 643-5361
E-mail: rwt316@msn.com

Toomey, Clifton F
 36003 Burbage Rd
 Frankford DE 19945
 Dover *Roxana & Fenwick: Bayside Chapel*
H: (302) 539-9075 O: (302) 436-4011
E-mail: pascft@gmail.com

Townsend, Robbie B
 Hockessin UMC
 7250 Lancaster Pk
 Hockessin DE 19707
 Wilmington *Hockessin*
H: (302) 249-8127 O: (302) 239-3030
E-mail: revrob33@gmail.com

Travers, Howard F Jr
 PO Box 2848
 Salisbury MD 21802
 Salisbury *Pittsville-Willards*
H: (410) 548-9318

Tulak, Gary Stuart
 4460 Sturbridge Dr
 Salisbury MD 21804
 Salisbury *Salisbury: St. Andrews*
H: (410) 749-0886 O: (410) 749-8607
E-mail: garytulak@comcast.net

Tull, Ruth Turpin
 510 S Central Ave
 Laurel DE 19956
 Dover *Retired*
H: (302) 875-5140
E-mail: brtull@aol.com

Tunik, Asher
 300 Marrows Rd
 Newark DE 19713
 Wilmington *Newark: Kingswood*
H: (302) 369-0240 O: (302) 738-4478
E-mail: pastorasher@gmail.com

Tunnell, Karin Gay
 PO Box 253
 Odessa DE 19730
 Wilmington *Odessa: St. Paul's*
H: (302) 668-6685 O: (302) 378-2420
E-mail: pastort@stpaulsodessa.org

Turner, Andrew
 1527 Dutchess Dr
 Salisbury MD 21801
 Salisbury *Crisfield-Shiloh*
H: (410) 546-4486
E-mail: aturner@wcboe.org

Van Der Wall, James Carlton
 27546 Belmont Blvd.
 Millsboro DE 19966
 Dover *Retired*
H: (302) 934-6528
E-mail: jamescvanderwall@gmail.com

Van Tine, John William
 901 Roosa Rd
 Milford DE 19963
 Dover *Retired*
H: (302) 422-4282
E-mail: jvt_umc@hotmail.com

Vance, Richard Allen
 Nashville TN.
 Wilmington *Commissions on United Methodist Men*
E-mail: revvance.ebenezer@gmail.com

Vroman, Dale Lynn
 6145 Oxbridge Dr
 Salisbury MD 21801
 Salisbury *Retired*
H: (410) 677-3062
E-mail: dalevroman@gmail.com

Walker, Dan Edward
 2746 Owens Dr
 Federalsburg MD 21632
 Easton *Retired*
H: (410) 754-8011

Wallace, Ervin Jr
 25595 Cooper Mill Rd
 Mardela Springs MD 21837
 Salisbury *Sharptown-Zion*
H: (443) 783-1925 O: (410) 883-3564
E-mail: ervin.wallace@yahoo.com

Wallace, William Thompson Sr
PO Box 978
St Michaels MD 21663

Easton *St. Michaels: Union*
H: (410) 745-2784
E-mail: uumc@atlanticbb.net

Walters, Marlene Louise
16 Osprey Village Dr
Amelia Island FL 32034

Wilmington *Retired*
H: (321) 453-2123
E-mail: tjmlw@cfl.rr.com

Walton, D Richard Sr
229 Delaware Ave
Harrington DE 19952

Dover *Clayton*
H: (302) 566-6433 O: (302) 653-7280
E-mail: pastorrch@att.net

Walton, Harold Edward
1267 Arlene Ct SW
Lilburn GA 30047

Dover *Retired*

Walton, Phyllis L
101 E State St
Delmar DE 19940

Salisbury *Delmar: St. Stephen's*
H: (302) 856-7616 O: (302) 846-9501
E-mail: pwalton@ststephensumc.com

Walz, James Paul
1203 Hillside Blvd
Wilmington DE 19803

Dover *Retired*
H: (302) 762-1636
E-mail: jimwalz1@verizon.net

Warner, Eric D
1401 Camden Ave
Salisbury MD 21801

Salisbury *Salisbury: Asbury*
H: (937) 681-1131 O: (410) 749-2131
E-mail: warner82@gmail.com

Warner, Robert Lewis
3109 Skyline Dr
Wilmington DE 19808

Wilmington *Retired*
H: (302) 737-4672
E-mail: delmtmn@yahoo.com

Waters, C. Claudia
32214 Powell Farm Rd
Frakford DE 19945

Dover *Lincoln: Wesley Chapel & Milford: St. Paul*
H: 302-539-5923 O: (302) 684-4555
E-mail: claudia.waters@mchsi.com

Watts, Roslyn K
1619 Osprey Circle
Cambridge MD 21613

Easton *Church Creek-Cambridge*
H: (410) 228-6240
E-mail: roslyn_watts@hotmail.com

Wayman, Clarence
2718 N Rosedale St
Baltimore MD 21216

Easton *Grasonville-Carmichael*
H: (410) 669-1071
E-mail: waymancc@aol.com

Webster, Earl David
11356 Hodson White Rd
Dames Quarter MD 21821

Salisbury *Deal Island-St. John's*
H: (410) 784-2556 O: (410) 784-2269
E-mail: dwebster01@comcast.net

Wein, Randolph Lee
106 Circle Dr
PO Box 2086 Gold Key Estates
Milford PA 18337

Wilmington
H: (570) 686-1803
E-mail: randywein@gmail.com

Wessell, Frederick David
216 Wyoming Mill Road
Dover DE 19904

Dover *Wyoming*
H: 302-423-4237 O: (302) 697-8400
E-mail: TheRevFDW@gmail.com

Wessell, Lindsay Marie Dover *Seaford: Concord*
 216 Wyoming Mill Road H: (302) 423-3911 O: (302) 628-8114
 Dover DE 19904 E-mail: pastorlindsay@gmail.com

Whaley, Christina Lee Salisbury *Princess Anne-Antiochb& Mt Vernon*
 7706 Stagg Rd H: (302) 841-7589 O: (410) 651-2192
 Snow Hill MD 21863 E-mail: pastortina@aol.com

Whaley, Doris Dover *Retired*
 27765 O'Neals Rd H: (302) 629-4236
 Seaford DE 19973 E-mail: rev.dorisbwhaley@comcast.net

Wheatley, Brian Easton *East New Market*
 10694 Serenity Cir H: (302) 536-1210
 Seaford DE 19973 E-mail: serenitycommunity@gmail.com

Wheatley, Leonard Henry Jr Easton *Retired*
 PO Box 745 H: (410) 673-2943
 Preston MD 21655

Wheeler, Zachary Salisbury *Nanticoke-West Side Parish*
 707 E Upland Ct H: (443) 735-1997
 Salisbury MD 21801 E-mail: trinityyouth@verizon.net

White, Rudolph H Jr Dover *Smyrna: Centennial*
 610 River Rd O: (302) 653-7665
 Dover DE 19901 E-mail: rhwhitejr@aol.com

Whitney, Jonathan Wilmington *New Castle: Buttonwood & Brandywine*
 2200 N Market St Community
 Wilmington DE 19802 H: (302) 738-4261 O: (302) 656-2660
 - C 302-562-2487 E-mail: jwhitney3@msn.com

Whittington, Joyce A Easton *Retired*
 PO Box 188 H: (410) 968-9887
 Crisfield MD 21817-0188

Whittington, Sheneatta Salisbury *Fruitland-Allen*
 PO Box 162 H: (410) 623-2525
 Marion MD 21838 E-mail: sheneatta.whittington@bbsihq.com

Wiggins, Todd Easton *Wye Mills*
 134 Sycamore Ln H: (410) 924-1240
 Queen Anne MD 21657 E-mail: twiggins@goeaston.net

Wiley, E Martin Easton *Bozman-Riverview*
 PO Box 327 H: (410) 745-0275
 Bozman MD 21612 E-mail: emartinwileyjr@msn.com

Wilkins, Edward Reed Dover *Retired*
 33735 N Heron Dr H: (302) 945-5580
 Lewes DE 19958 E-mail: er.dm.wilkins@gmail.com

Williams, Carolyn Sidithia Wilmington *Wilmington: Richardson Park*
 11 N. Maryland Ave. H: (302) 684-8405 O: (302) 654-0961
 Wilmington DE 19804 E-mail: pastor@rpmchurch.org

Wilson, Ann S
650 Willow Valley Square K308
Lancaster PA 17602

Dover Retired
H: (717) 464-6505
E-mail: abwilson308@yahoo.com

Wilson, Barbara M
15 Bayberry St
Georgetown DE 19947

Dover Seaford: St. John's
H: (302) 253-0083 O: 302-629-9466
E-mail: stjohns@stjohnsseaford.com

Wilson, William S
20131 Nanticoke Rd
Nanticoke MD 21840

Salisbury Retired

Wilson, Woodrow J
81 Central Ave
Ocean View DE 19970

Dover Ocean View: Mariner's Bethel
H: 302-448-1442 O: (302) 539-0713
E-mail: pastorwoody@marinersbethel.org

Wolff, Joan
PO Box 117
Oxford MD 21654

Easton Oxford
H: (410) 226-5636 O: (410) 226-5585
E-mail: oumc101@verizon.net

Woodruff, Ellsworth Price
7262 Stone Garden Dr
Olive Branch MS 38654-6418

Dover Retired
H: (662) 890-9442

Woolsey, Amor
2732 Cecil Drive
Chester MD 21619

Easton Chester: Kent Island
O: (410) 643-5361
E-mail: amor@kiumc.org

Woolverton, Stephen Lyon
505 Teal Cir
Greensboro MD 21639

Easton Maryland: Calvary
H: (443) 514-4280
E-mail: woolverton2@mac.com

Wright, Bernadette
PO Box 22
Chester MD 21619

Easton Still Pond-Coleman
H: (410) 643-2652
E-mail: bnice57w@myshorelink.com

Yarnall, Amy
209 S State St
Dover DE 19901

Dover Dover: Wesley
H: (302) 736-1968 O: (302) 678-9626
E-mail: pastoram@gmail.com

Young, James
604 Kelvington Ave
Salisbury MD 21801

Salisbury Delmar: Union
H: (410) 546-2014 O: (410) 896-4292
E-mail: pastoryoungministries@yahoo.com

Zollinhofer, Henry Evan
401 Valleywood Drive
Salisbury MD 21804

Salisbury Retired
H: (410) 548-1479
E-mail: janet393@comcast.net

D2 Lay Member and Reserve Lay Member List

(LM: Lay Member RLM: Reserve Lay Member)

District: Dover

Angola: Conley's

- LM Betty Hudson, 23721 Wood Duck Lane, Lewes DE 19958
- RLM Nancy McMinn, 25846 Plum Street, Milford DE 19966

Bethel

- LM Roland Vincent, 30837 River Rd, Laurel DE 19956

Blades

- LM Charline Baker, 14923 Hardscrabble Rd, Seaford DE 19973
- RLM Marion Burke, 14857 Baker Mill Rd, Seaford DE 19973
- RLM William Wetter, PO Box 3, Seaford DE 19973-0003

Bridgeville

- LM Citron Robins, 12 S Market St, Blades DE 19973
- RLM Olivia Blackwell, 8555 North St, Bridgeville DE 19933

Bridgeville: Union

- LM Roger Hovermale, 111 Delaware Ave, Bridgeville DE 19933
- RLM Joan Hastings, 20537 Sanfilippo Rd, Bridgeville DE 19933

Camden: Whatcoat

- LM Patricia Contino, 12 Millstone CT, Dover DE 19901
- RLM Robert Contino, 12 Millstone Ct, Dover DE 19901

Cheswold

- LM Gale Marvin, 430 Kings Hwy, Luther Towers II Apt C16, Dover DE 19901

Clarksville: St. George's

- LM Wayne Bowden, 33191 Dukes Rd, Frankford DE 19945

Clarksville: Union Wesley

- LM Lucy Beckett, 34911 S Branch Wood Pl, Frankford DE 19945
- RLM George Anna Purnell, 33408 Dukes Rd, Frankford DE 19945

Clayton

- LM Stephen Hudson, 501 Owens Brooke Dr, Smyrna DE 19977
- RLM Louise Hudson, 501 Owens Brooke Dr, Smyrna DE 19977
- RLM Kathleen O'Brien, 137 S Longwood Lane, Clayton DE 19938
- RLM Dot Sappington, 440 Fletcher Dr, Smyrna DE 19977
- RLM Melvin Sappington, 440 Fletcher Dr, Smyrna DE 19977

Dagsboro: Bethel

- LM Jon Durham, 27040 Gumtree Rd, Dagsboro DE 19939
- RLM Jill Norman, 961 Hawksbill St #A, Bethany Beach DE 19930-9718

Dagsboro: Hickory Hill

- LM David Edwards, 18179 Robinsonville Rd, Lewes DE 19958
- RLM R.L. Hughes, 25 Miller's Run, Millsboro DE 19966
- RLM Luray Mcclung, 24309 Wiley Branch Rd, Millsboro DE 19966

Dover: Hope

- LM Lauren DePaul, 102 N Caroline PL, APT 101, Dover DE 19904

Dover: Wesley

- LM Alice Guerrant, 1678 N Taylor Dr, Dover DE 19901
- LM Ann Baker Horsey, 7 The Green, Dover DE 19901
- RLM Marilyn Cleeton, 110 Creek Bend Rd, Dover DE 19904-2375
- RLM Fred Dismore, 175 Evergreen Dr, Dover DE 19901

Dover: Whatcoat

- LM Sonja Brown, 212 Pebble Valley Dr, Dover DE 19904
- RLM Sandra Sutton, 28 Stoney Dr, Dover DE 19904

Ellendale

- LM Kenneth Drodgy, 16934 Staytonville Rd, Lincoln DE 19960
- RLM Thelma Butler, 14687 Russell Rd, Bridgeville DE 19933
- RLM Warner Clark, 27705 Crozet Dr, Milton DE 19968

Felton-Viola

- LM Susan Shank, 631 Midstate Rd, Felton DE 19943
- RLM Joan Nicholls, 28 Sandra Ct, Frederica DE 19946

Fenwick: St. Matthews By-The-Sea

- LM Delia Anne Granger, 203D S. Heron Dr #303D, Ocean City MD 21842
RLM Joann Strawser, 38917 Captain's Lane, Selbyville DE 19975

Frankford

- LM Betsy Walter, PO Box 533, Frankford DE 19945

Frederica

- RLM Joyce Glenn, 1671 Bay Rd, Milford DE 19963-0105

Georgetown

- LM Teresa Adams, 22910 Park Ave, Georgetown DE 19947
RLM Connie Mears, 21595 Paradise Rd, Georgetown DE 19947
RLM Pat Rust, PO Box 150, Georgetown DE 19947

Georgetown: Grace

- LM Dan Tabler, 705 E Laurel St Ext, Georgetown DE 19947

Georgetown: Wesley

- LM Patrick Kelly, 102 E Laurel St, Georgetown DE 19947
RLM Richard Comly, 825 E Market St, Georgetown DE 19947

Greenwood

- LM Teresa Meisenhalder, 3732 Nine Foot Rd, Greenwood DE 19950

Gumboro

- LM John Downes, 37236 Firemans Rd, Millsboro DE 19966

Harbeson

- LM Sandra Nagler, 24908 Prettyman Rd, Georgetown DE 19947
RLM Carol Kane, 20123 Feather Bed Ln, Milton DE 19968

Harrington: Asbury

- LM Chad Robinson, 8 John Andrews Dr, Harrington DE 19952
RLM Franklin Hendricks, 5732 Milford-Harrington Hwy, Harrington DE 19952

Harrington: Metropolitan

- LM Rose Anna Pinder, 4459 Gun & Rod Club Rd, Houston DE 19954
RLM Carol Calvert, 702 S.E. E 5th St, Milford DE 19963

Hartly

- LM Earl Williams, 75 Wheatley's Farm Dr, Clayton DE 19938
RLM Carl Simpson, 9 Clarks Corner, Harrington DE 19952-1039

Houston

- LM Virginia Shultie, 1607 Butler Rd, Harrington DE 19952
RLM Connie Morgan, 441 School St, P O Box 113, Houston DE 19954-2210

Kenton

- LM Josh Barth, 9 North Drive, Wyoming DE 19934
RLM Evelyn Kraft, 78 Sweetflag Drive, Dover DE 19904

Laurel

- LM Barbara Elliott, 36411 August Rd, Delmar DE 19940
RLM Pat Hopkins, 4581 Sharptown Rd., Laurel DE 19956

Laurel: Centenary

- LM M. Joan Hart, 32516 Holly Oak Dr, Laurel DE 19956
RLM Cindy Mack, 9667 Nanticoke Circle, Seaford DE 19973

Laurel: Christ

- LM Don Phillips, 105 W 6TH St, Laurel DE 19956-1010
RLM Janet Walker, 7190 Airport Rd, Laurel DE 19956

Laurel: Mt Zion

- LM Franklin Shockley, 5430 Neals School Rd, Seaford DE 19973

Laurel: New Zion

- LM Anna Handy, 410 Center St, Laurel DE 19956
RLM Maggie Dupont, 312 W Eighth St, Laurel DE 19956

Laurel: St. Paul's

- LM Bill Farrow, 35258 Danny Driver, Laurel DE 19956

Laurel: Trinity

- LM Herman Dickerson, 32024 Ellis Grove Rd, Laurel DE 19956
RLM Laurence Jestice, 33040 Gordy Rd, Laurel DE 19956-3407

Lewes

- LM Diaz Bonville, 35681 Wolfeneck Rd, Rehoboth Beach DE 19971
RLM Sandra Neal, 17502 Shady Rd, Lewes DE 19958

Lewes: Bethel

- LM Don Mitchell, 44 Sussex Dr, Lewes DE 19956
LM Ginny Mitchell, 44 Sussex Drive, Lewes DE 19958
RLM Gayle Gibbons, 1502 Cedar Ave, Lewes DE 19958
RLM William Gibbons, 1502 Cedar Ave, Lewes DE 19958

Lewes: Groome

- LM Yvonne Martz, 1 Futcher Dr, Rehoboth Beach DE 19971
RLM Norman Hansen, PO Box 735, Lewes DE 19958

Lincoln

- LM Aubrey (Wayne) Gober, 22380 Three Street, Lincoln DE 19960

Lincoln: Wesley Chapel

- LM Cynthia Daniels, 9232 Daniels Rd, Lincoln DE 19960
RLM James Harris, Sr., 22939 Slaughter Neck Road, Lincoln DE 19960

Little Creek

- RLM Sam Boots, 10422 Bay Side Rd, Dover DE 19901

Magnolia

- LM Fred Rowe, 319 Evidence Rd, Magnolia DE 19962-2335
RLM Raymond Acocella, 145 Mannering Drive, Dover DE 19901

Milford: Avenue

- LM Jennifer Antonik, 364 Central Park Dr, Harrington DE 19952
LM Beth Parker, 143 Winterhaven Dr, Camden DE 19934
LM Barbara Rutt, 724 N Shore Dr, Milford DE 19963
RLM Helen Holleger, 401 Crestview Drive, Milford DE 19963
RLM Robert Voshell, 506 Reed St, Milford DE 19963

Milford: Calvary

- LM M Bryan Rice, 7044 Big Stone Beach Rd, Milford DE 19963
RLM Ruth Ann Beideman, 605 Lakeview Ave, Milford DE 19963

Milford: St. Paul

- LM Regina Walker, 1219 Woodrow Ct, Dover DE 19904
RLM Kim Daniels, 23112 Slaughter Neck Road, Lincoln DE 19960

Millsboro: Carey's

- LM Ramona Anderson, 22431 Lewes-Georgetown Hwy, Georgetown DE 19947
RLM Deborah O'Neal, 36339 Parker Rd, Frankford DE 19945

Millsboro: Friendship

- LM Herbert Hall, Sr., 29152 Cordrey Rd, Millsboro DE 19966

Millsboro: Grace

- LM Kathryn Miles, PO Box 534, 319 E Church St, Millsboro DE 19966
LM Elma Yoder, 311 W Monroe St, Millsboro DE 19966
RLM David Mitchell, PO Box 502, Millsboro DE 19966

Millsboro: Harmony

- LM Audrey Smith, 28066 Layton Davis Rd, Millsboro DE 19966
RLM Otis Blackburn, PO Box 1572, Rehoboth Beach DE 19971-5572

Millsboro: Indian Mission

- LM Kimberly Robbins, 27893 Layton Davis Rd, Millsboro DE 19966
RLM Leza Smack, 27506 Streets Rd, Millsboro DE 19966

Millsboro: Long Neck

- LM Monica LaTorre, 26830 Mission Place, Millsboro DE 19966

Millsboro: Zoar

- LM Patricia Dorey, 24609 Sheep Pen Rd, Millsboro DE 19966
RLM Carol Hansen, PO Box 145, Georgetown DE 19947-0145

Millsboro-Whitesville

- LM Norma Cleaveland, 20487 Lowes Rd, Millsboro DE 19966

Millville

- LM Bonnie Kaplan, 31429 River Dr, Ocean View DE 19970-3879
RLM Erin Schutt, 24240 Gravel Hill Rd, Georgetown DE 19947

Milton: Goshen

LM Roy Collins, 415 Boxwood St, Milton DE 19968

Milton-Nassau

LM Ralph Davis, 28890 Log Cabin Hill Rd, Lewes DE 19956

Ocean View: Mariner's Bethel

LM Dianne Colestock, 37138 Lord Baltimore Lane, Ocean View DE 19970

LM Timothy Young, 36132 Vireo Circle, Greenwood DE 19950

RLM C. Elliott Workman, 954 Turtle Dr, Bethany Beach DE 19930

Rehoboth Beach: Epworth

LM Stephen Elkins, 39 Baltimore Ave, Rehoboth Beach DE 19971

LM David Garrett, 19491 Bridgewater Dr, Rehoboth Beach DE 19971

LM Suzanne Landon, 205 Loganberry Ln, Rehoboth Beach DE 19971

RLM Sharyn Warwick, 20198 Doddtown Rd, Harbeson DE 19951

Roxana

LM Leslie Holland, 28755 Kerlyn Dive,, Millsboro. DE 19966

RLM Donna Sippel, 37403 Purple Martin Ct, Shady Dell Park, Selbyville DE 19975

Seaford

LM Betty Alston-Wright, 26820 Malihorn Dr, Seaford DE 19973

RLM Paula Stratton, PO Box 112, Bridgeville DE 19933

Seaford: Bethel

LM Carol Travers, 5725 Choptank Dr, East New Market MD 21631

RLM Sina Callaway-Rosales, 7274 Todds' Wharf Rd, Preston MD 21655

Seaford: Concord

LM Delores Lloyd, 12560 Concord Rd, Seaford DE 19973

RLM Janet Maas, 12608 Concord Rd, Seaford DE 19973

RLM Randy Sammons, 8619 Greenwood Rd, Seaford DE 19973

Seaford: Mt. Olivet

LM Scott Andersen, 90 River's End Dr, Seaford DE 19973

RLM Susan Human, 47 Read St, Seaford DE 19973

Seaford: St. John's

LM Dori Cummings, 900 Park Dr, Seaford DE 19973

LM Harold Damaska, 107 S Winding Brooke Rd, Seaford DE 19973

RLM Robert Cummings, 900 Park Dr, Seaford DE 19973

RLM L. Allen Messick, 20770 Bucks Branch Rd, Seaford DE 19973

RLM Gail P. Phillips, 120 Holly Oak Dr, Seaford DE 19973

Seaford: Woodland

LM Wanda Miller, 27701 Woodland Rd, Seaford DE 19973

RLM Bill Miller, 27701 Woodland Rd, Seaford DE 19973

Seaford-Reliance

LM Walter English, 5531 Sharptown Rd, Rhodesdale MD 21659

RLM Carol Hubbard, 6009 Cokesbury Rd, Seaford DE 19973

Selbyville: Salem

LM Carmetah Murray, 35 Lighthouse Rd, Selbyville DE 19975

Selbyville: Zoar

LM Rosalie Handy, PO Box 567, Selbyville DE 19975

RLM Elmira Spady, PO Box 75, Frankford DE 19945

Smyrna: Asbury

LM Harry Frisby, 406 Sorrell Drive, Smyrna DE 19977

LM Karen Frisby, 406 Sorrell Drive, Smyrna DE 19977

Smyrna: Centennial

LM Walter Lewis, 474 Baldwin Drive, Smyrna DE 19977

RLM Marjorie Chappel, PO Box 33, Smyrna DE 19977

West Harrington

LM Charles Taylor, 245 Greenville Road, Harrington DE 19952-9543

RLM James Callaway, 102 Lucky Lane, Harrington DE 19952

Woodside

LM Diana Redden, 250 Dusty Lane, Wyoming DE 19934

Wyoming

- LM Art Ericson, 110 Hazeltine Rd, Dover DE 19904
- LM Bernice Ericson, 110 Hazeltine Rd, Dover DE 199047

District: Easton

Bellevue-Royal Oak

- LM Jacqueline Greene, 5659 Gates St, Royal Oak MD 21662
- RLM Danielle Adams, 416 Glenwood Ave, Easton MD 21601

Bozman-Riverview

- LM William Ball, 6655 Bozman-Neavitt Rd, Bozman MD 21612
- RLM Brenda Lindsay, PO Box 202, Wittman MD 21676
- RLM Judy Reeside, PO Box 188, Neavitt MD 21652
- RLM John Thamert, PO Box 374, Neavitt MD 21652

Cambridge: Grace

- LM Martha Cannon, 5710 Goose Feather Ln, East New Market MD 21631
- RLM Ricky Cannon, 5710 Goose Feather Lane, East New Market MD 21631

Cambridge: St. Paul's

- LM Lisa Hines, 5641 Belle Aire Rd, East New Market MD 21631
- LM Fred Petze, 7870 Dover Neck Road, Easton MD 21601
- RLM Kermit Hines, 652 Belle Aire Road, East New Market MD 21631

Cambridge: Waugh Chapel

- LM Gregory Meekins, 1344 Cambridge Beltway, Cambridge MD 21613
- RLM Rhodesia Jackson, 417 Shepherd Ave, Cambridge MD 21613

Cambridge: Zion

- LM Charles Lednum, 5534 Cedar Grove Rd, East New Market MD 21631

Cambridge-Vienna

- LM Cynthia Sturgis, 7037 Gravel Branch Rd, Hurlock MD 21643
- RLM Vatrice Walker, 4758 Maiden Forest Rd, Rhodesdale MD 21659

Centreville

- LM Bob Harris, 220 Poplar Drive, Centreville MD 21617
- LM Sandy Harris, 220 Poplar Drive, Centreville MD 21617

Centreville: New Life Community

- LM James Turner, 601 Foxtown Dr Apt 302, Sudlersville MD 21668
- RLM Phyllis Ross, 113 Holton Street, Centreville MD 21617

Chester: Kent Island

- LM Bessie Decker, 2657 Cecil Dr, Chester MD 21619
- LM Darwin Decker, 2657 Cecil Dr, Chester MD 21619
- LM Lee Kessinger, 105 Forrest Garden Rd, Stevensville MD 21666
- LM Janet Mann, 8011 Bridgepointe Dr, Chester MD 21619
- RLM Lori Bennett, 1935 Harbor Dr, Chester MD 21619
- RLM Cathy Timms, 124 Benton Rd, Stevensville MD 21666

Chester: New

- LM Doreen Bowser Fassett, 609 E Front St, Frederica DE 19946
- RLM Mary Fisher, 140 Wisteria Ln, Stevensville MD 21666

Chestertown: Christ

- LM Larry Will, 11510 Lynch Rd, Lynch MD 21678

Chestertown: First

- LM Carol Shaw, 127 Heath Rd, Chestertown MD 21620

Chestertown-Pomona

- LM Maxine Harper, 55 Cutter Crossing, Chestertown MD 21620

Church Creek

- LM James Marshall, 5118 Brooks Rd, Woolford MD 21677
- RLM Barbara Marshall, 5118 Brooks Rd, Woolford MD 21677

Church Creek-Cambridge

- LM Deborah Vines, 4515 Fork Neck Rd, Vienna MD 21869
- RLM Marion Fisher, 4987 Drawbridge Rd, Cambridge MD 21613

Church Hill-Burrisville

- LM Sheila Shorter, 2028 Pondtown Rd, Chestertown MD 21620

Church Hill-Price

LM Alan Coppage, 110 Clabber Hill Road, Centreville MD 21617

Cordova: New Zion

LM Patricia Taylor, 5980 Newton Road, Lot R3, Preston MD 21655

RLM Julia Ann George, 12946 Newtown Village Rd, Cordova MD 21625

Crapo

LM Barbara Neighoff, 3356 Golden Hill Rd, Church Creek MD 21622

Denton: St. Luke's

LM Linda Parsons, 1134 Lupine Lane, Denton MD 21629

RLM Susan Lacy, 8551 Duffers Dell, Denton MD 21629

Dorchester

LM Cynda Hubbard, 5851 Castle Haven Rd, Cambridge MD 21613

East New Market

LM Harriet White, 6015 Lone Pine Rd, Rhodesdale MD 21659

RLM Sharon Vinson, 5713 Beach Haven Rd, East New Market MD 21631

East New Market-Linkwood

LM Theresa Niskey, 1519 Duke Dr, Salisbury MD 21801

Easton: Asbury

LM Diane Townsend-Brice, PO Box 2862, Easton MD 21601-8953

RLM Carlene Phoenix, 108 N Park St, Easton MD 21601

Easton: St Matthew

LM Jacqueline Thomas, 9181 Tuckahoe Rd, Denton MD 21629

Easton: St. Mark's

LM Ruth Higgins, 5501 Drummer Dr, Preston MD 21655

LM Brad Powers, 29891 Grasswell Road, Easton MD 21601

Federalsburg: Christ

LM Terri Beauchamp, 6102 Finchville Road, Federalsburg MD 21632

Federalsburg: Concord

LM Margaret Thompson, 8250 Harmony Rd, Denton MD 21629

Federalsburg: Union

LM Robert Riffin, 26160 Auction Rd, Federalsburg MD 21632

Federalsburg-Denton

LM Audra Johnson, 470 Long Branch Road, Seaford DE 19973

RLM Barbara Prattis, P O Box 48, 8345 Harmony Road, Denton MD 21629

Galena-Warwick

LM Chris Conner, 31901 Jim Davis Rd, Galena MD 21635

RLM Douglas Walters, 31744 Jim Davis Rd, Galena MD 21635

Goldsboro

LM Tammy Lofland, 26470 Trunk Line Road, Marydel MD 21649

Grasonville: Immanuel

LM Pamela Lopez, 23306 Cody Ct, Denton MD 21629

Grasonville-Carmichael

LM Barbara Johnson, 206 Tilghman Ave, Centreville MD 21617

RLM Phyllis Brown, 5504 Main St, Grasonville MD 21638

Greensboro-Burrsville

LM Rowena Larrimore, 217 N Academy St, Greensboro MD 21639

RLM Don Larrimore, 217 N Academy St, Greensboro MD 21639

Harmony-Ames

RLM Lindsay Steele, 7052 Whitely Road, Federalsburg MD 21632

Hurlock

LM Betty Gregory, PO Box 461, Hurlock MD 21643

RLM Patricia Sampson, 28371 Ocean Gateway, Salisbury MD 21801

Hurlock-Wesley

LM Bill Naugle, PO Box 248, Hurlock MD 21643

Kennedyville

LM Jean Wright, 10300 Augustine Herman Hwy, Chestertown MD 21620

RLM Margaret Ann Gary, 111 Clear Spring Pl, Millington MD 21651

Marydel: Calvary

LM Richard Rosengren, 667 Slaughter Station Rd, Hartly DE 19953
RLM Debbie Rosengren, 667 Slaughter Station Rd, Hartly DE 19953

Millington-Crumpton

LM Lucille Robinson, PO Box 193, Millington MD 21651
RLM Joann Adams, PO Box 92, Sudlersville MD 21668
RLM Earl Taylor, P O Box 542, Chestertown MD 21620

Millington-Pondtown

LM Alice Johnson, PO Box 157, 302 Middle St, Millington MD 21651

Oxford

LM Dana Davis, PO Box 438, Oxford MD 21654

Oxford: Waters

LM Shirlee Chase, 4248 Main St, Trappe MD 21673
RLM Carlton Greene, PO Box 166, 214 N. Morris Street, Oxford MD 21654

Preston: Bethesda

LM Chris Farnell, 3800 Seippes Rd, Federalsburg MD 21632
RLM Debbie Weems, PO Box 34, East New Market MD 21631

Preston: Mt Calvary

LM Deborah Aldridge, 3478 Holland Dr, Federalsburg MD 21632
RLM Brenda Wilmer, 26581 Idlewild Rd, Federalsburg MD 21632

Queen Anne-Hillsboro

LM David Rice, 9555 Fisher Rd, Denton MD 21629

Queenstown-Wye

LM Faye Burns, PO Box 78, Queenstown MD 21658
RLM Tish Nance-Sproson, 111 Sportman's Hall Rd, Queenstown MD 21658
RLM Randi Willig, 138 Wye Knot Lane, Queenstown MD 21658

Ridgely-New Beginnings

LM Sharon Crossling, 14674 Plains Ct, Ridgely MD 21660
RLM Margaret Thomas, 505 Maryland Ave, Ridgely MD 21660

Ridgely-Thawley's

LM Jerry Sutton, 234 N Central Ave, Ridgely MD 21660
RLM Sue Shortall, 12530 Ridgely Road, Ridgely MD 21660

Rock Hall

LM Vivian Nordhoff, PO Box 284, Rock Hall MD 21661
LM Tom Willis, PO Box 357, Rock Hall MD 21661

Rock Hall-Fairlee

LM Linda Blake, 8979 Georgetown Rd, Chestertown MD 21620
RLM Jennifer Christy, 10606 Milbrook Dr, Chestertown MD 21620

Royal Oak: Community

LM Michelle Keen, 6770 Edge Road, Royal Oak MD 21662
RLM Krista Pettit, PO Box 126, Royal Oak MD 21662

Sassafras

LM Elnora Brown, 33459 Sassafras Caldwell Rd, Galena MD 21635
RLM Lisa Jefferson, PO Box 165, Galena MD 21635

Secretary

LM Beverly Butler, 5613 Indiantown Rd, Rhodesdale MD 21659

Smithville

LM Rosalind Gates, 623 Wells Street, Cambridge MD 21613

St Thomas

LM Kristi LaClair, 4838 Egypt Road, Cambridge MD 21613

St. Michaels: Union

LM Joyce Harrod, 101 E Maple Ave, St Michaels MD 21663
RLM Lawrence Harrod, 101 E Maple Ave, St. Michaels MD 21663

Still Pond-Coleman

LM Terri Harris, 301 Hyland Ave, Delmar MD 21875
LM Dorvonda Warren, 104 Cole Blvd, Middletown DE 19709
LM Terrance Wilson, 3903 B Constitution Court, Aberdeen MD 21005
RLM Voncille Phillips, 11338 Wallace Rd, Worton MD 21678
RLM Darlene Stouts, 2551 Still Pond Neck Road, Worton MD 21678

Sudlersville

- LM Sharon Darling, P.O. Box 94, Barclay MD 21607
RLM Billie Carroll, 215 Chester River Heights, Millington MD 21651

Tilghman

- LM Elizabeth Gowe, 9734 Tilghman Island Rd, Mcdaniel MD 21647

Trappe: Scott's

- LM Tonya Pritchett, 29245 Murrays Ln, Trappe MD 21673
RLM James Brooks, 29465 Backtown Rd, Trappe MD 21673

Trappe-Bruceville

- LM John Sewell, 5781 Old Trappe Rd, Trappe MD 21673

Vienna

- RLM Sandy Brinsfield, PO Box 401, Vienna MD 21869

Vienna: Elliotts

- LM Dickie Insley, 2346 Elliott Island, Vienna MD 21869

Wittman: New St. John's

- LM Jonathan Palmer, 6061 Hunters Mill Drive, Salisbury MD 21801
RLM Virginia Jackson, 8505 Tilghman Island Rd, Wittman MD 21676

Worton

- LM Maryanne Alderson, 129 Primrose Rd, Chestertown MD 21620

Wye Mills

- LM Joann Clough, PO Box 1602, Easton MD 21601

District: Salisbury**Allen: Asbury**

- LM John Culp, PO Box 103, Allen MD 21810

Berlin: Bethany

- LM Carole Schauer, 22 Gatehouse Trail, Ocean Pines MD 21811
RLM Amy Curry, 12521 Deer Point Cir, Berlin MD 21811

Berlin: Friendship

- LM Becky Lentz, 45 Mystic Harbour Drive, Berlin MD 21811
RLM William Littleton, PO Box 4321, Salisbury MD 21811

Berlin: Ironshire

- LM Sandra Foreman, 7603 Buckeye Road, Newark MD 21841
RLM Dorothy Foreman, 766 Hemlock Street, Salisbury MD 21804

Berlin: St. Paul

- LM Denise Copes, 2617 Lambertson Rd, Pocomoke MD 21851
RLM Diann Tunnell, 27774 Chris Dr, Millsboro DE 19966

Berlin: Stevenson

- LM Peter Patrick, 211 Williams Street Apt 1, Berlin MD 21811
RLM Ebba Patrick, 211 Williams Street Apt. 1, Berlin MD 21811

Berlin: Taylorville

- LM Donna Kradz, 10323 Henry Road Unit 12, Berlin MD 21811

Bivalve-Jesterville: Elzey

- LM Madeline Wigfall, 3525 Texas Road, Bivalve MD 21814
RLM Dorothy Egglison, 3611 Texas Rd, Bivalve MD 21814

Crisfield: Immanuel

- LM Richard Kellam, 103 Columbia Ave, Crisfield MD 21817

Crisfield: John Wesley

- LM Bernard Ward, 27755 Pointers Ln, Salisbury MD 2482-21801
RLM Anita Thomas, 123 S 3RD Street, Crisfield MD 21817

Crisfield-Asbury

- LM Brant Wilson, 27430 Evans Drive, Marion Station MD 21838

Crisfield-Mt. Pleasant

- LM Donna Smart, 204 Myrtle St, Crisfield MD 21817
RLM Winnie Swift, 5830 Charles Cannon Rd, Marion Station MD 21838

Crisfield-Shiloh

- LM Margo Green-Gale, 123 Chesapeake Ave, Crisfield MD 21817
RLM Wallace Whittington, 5399 Burnettsville Rd, Marion MD 21838

Deal Island-St. Charles

LM Dawana White, 32095 Johnson Rd, Salisbury MD 21804

RLM John Jones, 133 Mitchell Rd Apt B, Salisbury MD 21801-1492

Deal Island-St. John's

LM Andrew Webster, 23410 Haines Point Road, Chance MD 21821

RLM James White, 9210 Deal Island Rd, Wenona MD 21821

Delmar: Melson

LM Jerry Campbell, 34464 Gordy Rd, Laurel DE 19956

RLM Doreen Campbell, 34464 Gordy Road, Laurel DE 19956

Delmar: St. Stephen's

LM Bonnie Wood, 405 Lincoln Ave, Delmar DE 19940

RLM Brian Cordrey, 913 E. Grove St, Delmar DE 19940

Delmar: Union

LM Marie Kenney, 30012 Deal Island Road, Princess Anne MD 21853

RLM Bernice Trader, 1206 Pine Street, Delmar MD 21875

Ewell-Smith Island

LM Sandra Evans, PO Box 61, Ewell MD 21824

RLM Chelton Evans, PO Box 61, Ewell MD 21824

Fruitland: St. John's

LM Rita Miller, 3961 Allen Road, PO Box 1064, Allen MD 21810

RLM Roger Vandegrift, 5819 Penny Ln, Salisbury MD 21801

Fruitland-Allen

LM Linda White, 602D Goldsborough Street, Salisbury MD 21801

RLM Maria White, 809 Kearney Ct, Salisbury MD 21804

Fruitland-Cokesbury

LM Emily Alexander, 33060 Costen Rd, Pocomoke City MD 21851

Germantown-Sinepuxent-Potter's House

LM Major Purnell, 10357 Harrison Rd, Berlin MD 21811

RLM Juanita White, PO Box 343, Berlin MD 21811

Girdletree

LM Laverne Dennis-Cropper, 6937 Scotland Rd, Snow Hill MD 21863

RLM Maria Blake, 103 N Bay St, Snow Hill MD 21863

Girdletree-Stockton

LM Kathy Elliott, 212 Snow Hill Road, Stockton MD 21864

RLM Shirley Brown, PO Box 116, Girdletree MD 21829

Hebron: Charity

LM William Perdue, 7894 Crofton Dr, Parsonsburg MD 21849

RLM Mary Payne, 6474 Mary Jane Dr, Salisbury MD 21801

Hebron: Nelson Memorial

LM Phil Webster, 7316 Levin Dashiell, Hebron MD 21830

RLM Ollie King, 6862 Snow Hill Road, Snow Hill MD 21863

Hebron: St. Paul's

LM Eric Goslee, 1912 Jersey Rd, Salisbury MD 21801

Hebron-Rockawalkin

LM Bob Lobdell, 32082 Jordan Ct, Salisbury MD 21804

RLM Mary Hitch, 27375 Pemberton Dr, Salisbury MD 21801

Mardela Springs

LM Dave Mister, 26618 Quantico Creek Rd, Hebron MD 21830

RLM Shellie Beers, 9272 Athol Rd, Mardela Springs MD 21837

Marion Station-Handys

LM Dorothy Bell-Hutt, 5261 Bivens Rd, Marion Station MD 21838

RLM F. M. Baker, 32113 Perryhawk Road, Princess Anne MD 21853

Marumscoc: Ebenezer

LM Joy Bretthauer, PO Box 188, Crisfield MD 21817

Nanticoke-West Side Parish

LM Karla Beardsley, PO Box 168, Nanticoke MD 21840

RLM Cheryl Herbert, 20985 Nanticoke Rd, Bivalve MD 21814

Newark MD

LM Sally Molnar, 7967 Libertytown Rd, Berlin MD 21811

RLM Pat Berdan, PO Box 37, Newark MD 21841

Ocean City: Atlantic

LM Jack Moore, 210 Worcester St #502, Ocean City MD 21842

RLM Ed Kriege, 14 The Point, Ocean Pines MD 21811

Ocean Pines: Community Church

LM Arlene Page, 10830 Piney Island Dr, Bishopville MD 21813

LM Karl Walinskas, 42 Boatswain Drive, Berlin MD 21811

Oriole

LM Debbie Jacobson, 11150 Messick Rd, Dames Quarter MD 21821

Parsonsborg: Jerusalem

LM Chris Brasure, 304 Troopers Way, Salisbury MD 21804

RLM Betty Morton, 7179 Walston Switch Road, Parsonsborg MD 21849

Pittsville-Willards

LM Joyce LeCates, 119 Staton St, Fruitland MD 21826

RLM Jean Adams, 32814 Mt Hermon Road, Parsonsborg MD 21849

Pocomoke City-Bethany

LM Barbara Browning, 2112 Orchard Dr, Pocomoke City MD 21851

Pocomoke City-Mt. Zion

LM Francine Matthews, 2602 Lambertson Rd, Pocomoke City MD 21851

RLM Roberta Stokes, PO Box 273, , New Church VA 23415

Powellville

LM Kevin Smith, 36035 Blacksmith Rd, Pittsville MD 21850

Princess Anne: John Wesley

LM Cindy McIntyre, 13358 Renshaw Rd, Princess Anne MD 21853

RLM Mike McIntyre, 13358 Renshaw Rd, Princess Anne MD 21853

Princess Anne: St. James

LM Geneva Collins, 413 Decatur Ave, Salisbury MD 21804

RLM Dorothy Wise, 30775 W Post Office Road, Princess Anne MD 21853

Princess Anne: Trinity

LM Lily Mae Anderson, 28336 White Haven Ferry Rd, Princess Anne MD 21853

Princess Anne-Antioch

LM Cheryl Forster, 30229 John Somers Rd, Princess Anne MD 21853

RLM Janet Smith, 10866 Brownstone Road, Princess Anne MD 21853

Princess Anne-Cottage Grove

LM Lena Tilghman, PO Box 246, Westover MD 21871

Princess Anne-Manokin

LM Dlorah Wallace-Tucker, 30500 Riggan St Apt 12, Princess Anne MD 21853-1366

RLM Lisa Curtis, PO Box 101, 8159 River, Manokin MD 21836

Princess Anne-Metropolitan

LM Norman Tilghman, 944 Queen Ave, Salisbury MD 21801

RLM Ayanna Tilghman, 30522 Dr Wm P Hytche Blvd, Princess Anne MD 21853

Princess Anne-Mt. Vernon

LM Ron McIntyre, 27213 Mt. Vernon Rd, Princess Anne MD 21853

RLM Marlene McIntyre, 27213 Mt Vernon Rd, Princess Anne MD 21853

Princess Anne-Oakville

LM Donna King, 12442 Chestnut Circle, Princess Anne MD 21853

RLM Toussaint James, 404 Atlanta Ave, Salisbury MD 21804

Quantico-Hebron

RLM Joyce Burrell, 22433 Royal Oak Road, Quantico MD 21856-3045

RLM Geraldine Robinson, 407 Chestnut St, Hebron MD 21830

Rehoboth-Mt.Olive

LM Richard "Rik" Kellogg, 8972 Crisfield Hwy, Westover MD 21871

Salisbury: Asbury

LM Carlton Bradshaw, 29596 Foskey Ln, Delmar MD 21875

LM Charles Emery, PO Box 202, Mardela Springs MD 21837

LM Robert Williams, 9105 Clubhouse Drive, Delmar MD 21875

RLM Judith Kennan, 404 Forest Lane, Salisbury MD 21801

Salisbury: Bethesda

- LM George Blankenship, 1124 Resden Run, Salisbury MD 21804
- LM Creston Long, 1005 Mayfield Ave, Salisbury MD 21801

Salisbury: Christ

- LM June Brittingham, 31151 Stevens Ln, Salisbury MD 21804-1541
- RLM Donna Anderson, 1608 Piney Grove Ct, Salisbury MD 21804
- RLM James Morris, 1220 Johnson Rd, Salisbury MD 21804

Salisbury: Grace

- LM Norma Massey, 31620 Old Ocean City Road, Salisbury MD 21804
- RLM Gail Phillips, 5622 Kingsmill Dr, Salisbury MD 21801

Salisbury: Higher Hope

- LM Barbara Brown, 28129 Allen Cut Off Road, Eden MD 21822
- RLM Bertha Williams, 1012 N Delano Ave, Salisbury MD 21801

Salisbury: Riverside

- LM Virginia Johnson, 110 Justice Ave, Salisbury MD 21804
- RLM Gloria Wilson, 27504 Riverside Dr, Salisbury MD 21801

Salisbury: St. Andrews

- LM Howard Ennis, 402 E. Vine Street, Salisbury MD 21804
- RLM Beverly Lowman, 2224 St. Lukes Road, Salisbury MD 21804

Salisbury: Trinity

- LM T. J. Mumford, 26632 Porter Mill Road, Hebron MD 21830
- RLM Tom Hopkins, 924 Loch Raven Rd, Salisbury MD 21804

Salisbury: Union

- LM Susan Ring, 1365 Pemberton Dr, Salisbury MD 21801
- RLM Harold Brimer, 3535 Pocomoke Rd, Salisbury MD 21804

Salisbury: Washington

- LM Faye Nunez, 26407 Mt Vernon Road, Princess Anne MD 21853
- RLM Barbara Foskey, 1601 S Division St, Salisbury MD 21804

Salisbury: Wesley Temple

- LM Maria Carter, 809 East Rd, Salisbury MD 21801
- RLM Brenda Cornish, 217 Anthony Lane, Salisbury MD 21801

Salisbury: Zion

- LM Louetta Pryor, 8330 Avalon Blvd, Salisbury MD 21804-2211
- RLM Janet Wilkins, 31837 Morris Leonard Rd, Parsonsburg MD 21849

Salisbury-Walston Switch

- LM Thom Campbell, 31562 Morris Leonard Rd, Parsonsburg MD 21849
- LM Donna Lynch, 4659 Airport Road, Salisbury MD 21804
- RLM Arthur Holley, 9183 Bistate Blvd, Delmar MD 21875

Sharptown-Asbury

- LM Shirley Milligan, 706 Taylor St, PO Box 424, Sharptown MD 21861
- LM Russell Wheatley, 7054 Whiteley Rd, Federalsburg MD 21632

Sharptown-Mt. Vernon

- LM Charles Mcgee, PO Box 452, Sharptown MD 21861

Sharptown-Zion

- LM Vanessa Moore, 32103 S Summer Ct, Laurel DE 19956
- RLM Bernadette Cannady, 25940 Quinton Road, Mardela Springs MD 21837

Showell

- LM Judi Leonard, P O Box 967, Selbyville DE 19975
- RLM Sandra Venable, 11213 Beverly St, Bishopville MD 21813

Snow Hill: Bates Memorial

- LM Stacy Mitchell, 121 South Drive, Snow Hill MD 21863

Snow Hill: Mt Olive

- LM Audrey Corbin, 2247 Dividing Creek Rd, Pocomoke City MD 21851
- RLM Marty Culver, 1848 St. Lukes Road, Salisbury MD 21804
- RLM William (Bill) Ferguson, 28130 Pathfinder Court, Salisbury MD 21801

Snow Hill-Ebenezer

- LM Sharone Grant, 6712 Apache Dr, Snow Hill MD 21863
- RLM Beverly Mason, 6946 Cherrix Rd, Girdletree MD 21829

Snow Hill-Whatcoat

- LM Hope Carmean, 6217 Public Landing Rd, Snow Hill MD 21863
RLM Patricia Ayers, 4309 Island View Road, Snow Hill MD 21863

Stockton-Shiloh

- LM Deborah Tull, 502 7TH St, Pocomoke City MD 21851-1519

Upper Hill: St Andrews

- LM Janice Douglas, 112 N Somerset Ave, Crisfield MD 21817-1526
RLM Joan Collins, 3704 Ingalls Ave, Hyattsville MD 20784

Whaleyville

- LM Ginger Hall, 12021 Sinepuxent Rd, Berlin MD 21811

Whaleyville-Bishopville

- LM Lillie Showell, 28440 Gumtree Rd, Frankford DE 19945
RLM Marvella Rounds, 26682 Porter Mill Rd, Hebron MD 21830

District: Wilmington**Bear: Cornerstone**

- LM Tim Slagle, PO Box 278, Kemblesville PA 19347
RLM Kevin Sturgis, 108 Farm House Lane, Bear DE 19701

Bear: Red Lion

- LM Eileen Parton, 431 Old Forge Rd Apt 201, New Castle DE 19720-3927
RLM John Alt, 104 Michelle Court, Newark DE 19711

Bear: Union

- RLM Kevin Green, 17 Karens Way, Bear DE 19701

Cecilton

- LM Fay Miller, 96 Midway Drive, Earleville MD 21919
RLM Janet Flower, P O Box 245, Georgetown MD 21930
RLM Bruce Hemphill, 27 Bluff Rd, Earleville MD 21919

Charlestown

- LM Robert Gell, P O Box 440, Charlestown MD 21914
RLM Florence Kidd, 1351 Turkey Point Rd, North East MD 21901

Chesapeake City

- LM Gibson Goff, 210 North St Apt 2, Elkton MD 21921
LM Todd Harvey, 916 Town Point Rd, Chesapeake City MD 21915
RLM Margaret Perry, PO Box 909, Havre De Grace MD 21078

Christiana

- LM John Anderson, 124 Layton Dr, New Castle DE 19720
RLM Cheryl Dean, Christiana UMC, 21 West Main Street, Christiana DE 19702

Claymont: Church Of The Atonement

- LM John Wilcox, 107 Hilltop Rd, Wilmington DE 19809
RLM Mark Peters, Sr., 1601 Brandywine Blvd, Wilmington DE 19809

Delaware City-Port Penn

- LM Donna Wilson, 78 Thorn Ln., New Castle DE 19720
RLM Rebecca Gicker, 1765 Red Lion Rd, Bear DE 19701
RLM Tempie Harding, 2119 Old Kirkwood Hwy, Bear DE 19701
RLM Rosetta Henry, PO Box 111, 901 Fourth St, Delaware City DE 19706

Elkton: Baldwin

- LM Vickie Riley, 187 Wedgewood Road, Oxford PA 19363
RLM Carolyn Allen, 5 Hudler Lane, North East MD 21901

Elkton: Cherry Hill

- LM Nancy Ash, 910 Leeds Rd, Elkton MD 21921
RLM Ray Jacobs, 155 Kennedy Blvd, Elkton MD 21921

Elkton: Elkton

- LM Mike Noll, 219 E Main St, Elkton MD 21921

Elkton: Leeds

- LM Gilbert Nagle, 876 Warburton Rd, Elkton MD 21921

Elkton: Moore's Chapel

- LM Christine Spencer, 87 Middlecroft Rd, Elkton MD 21921
RLM Jeffrey Lehr, 3975 Blueball Rd, Elkton MD 21921

Elkton: Providence

- LM Doris Murray, 3 Chestnut Dr, Elkton MD 21921
- RLM Russell Brown, 8 Oak Ridge Ct, Elkton MD 21921

Elkton: St. John's

- LM James George, PO Box 155, Lewisville PA 19351

Elkton: Union

- LM Della Lied, 1060 Union Church Rd, Elkton MD 21921
- RLM Betty Warren, 145 E High St Unit 212, Elkton MD 21921-5690

Elkton: Wesley

- LM Ken Bubar, 201 Justice Way, Elkton MD 21921
- RLM Mike Moore, 101 Elkmore Rd, Elkton MD 21921

Hockessin

- LM Janet Banaszak, ,
- LM John (Ken) Banaszak, ,
- RLM Karen Goodwin, 440 Haystack Dr, Newark DE 19711

Hockessin: Korean

- LM Daeryong Kim, 30 Kirkcaldy Ln., Middletown DE 19709

Middletown: Bethesda

- LM Kenneth Knapp, 511 North Ramunno Dr, Middletown DE 19709-3047
- RLM Greg Zweischer, 201 North Cass St #1, Smyrna DE 19709

Middletown: Connection

- LM John Berlen, 605 Mill Ln, Galena MD 21635
- LM Pat Berlen, 605 Mill Ln, Galena MD 21635
- LM Dave Rosenblatt, 12 Blue Mist Ct, Newark DE 19702

Middletown: Dale Memorial

- LM Karen Jones, 3983 South Dupont Pkwy, Townsend DE 19734
- RLM Avender Jones, 3982 DuPont Parkway, Townsend DE 19734

New Castle

- LM Sharon Kimmel, 34 Pendleton Ct, Jefferson Farms, New Castle DE 19720
- RLM Valerie Kennedy, 2700 N Market Street, Apt 507, Wilmington DE 19801

New Castle: Buttonwood

- LM Yvonne Jackson, 702 W 39TH St, Wilmington DE 19802
- RLM Wilson Williams, 204 Skelton Dr, New Castle DE 19720

New Castle: Minquadale

- LM Grace Martin, 8 Tyrone Ave, New Castle DE 19720

New Castle: Asbury

- LM Harold Barker, 2 Crippen Dr, New Castle DE 19720
- LM Rollin Shephard, 300 E. Basin Road, New Castle DE 19720
- RLM Debbie Davis, 1411 Valley Stream Dr, Newark DE 19711

Newark DE

- LM Karen Demonte, 801 Cambridge Dr., Newark DE 19711
- LM Mark Deshon, 75 W Mill Station Dr, Newark DE 19711
- LM Chelsea Spyles, 1722 Elsmere St, Detroit MI 48226

Newark: Ebenezer

- LM Gerry Lucht, 20 Cook Rd, Newark DE 19711

Newark: Kingswood

- LM William Westbrook, Jr, 159 Beech Dr, Dover DE 19904

Newark: Salem

- LM Michael Perialas, 19 Courtland Circle, Bear DE 19701
- RLM Stephan Perialas, 19 Courtland Cir, Bear DE 19701

North East

- LM Susan Wilson, 17 Raven Ct, Elkton MD 21921
- RLM Roger Gatchell, 487 Red Toad Rd, North East MD 21901

North East: West Cecil

- LM Martha (Pat) Bowsbey, 2600 Biggs Hwy, North East MD 21901

North East: Bayview

- LM Karen Ware, 86 Kirks Mill Ln, North East MD 21901
- RLM June Seldomridge, 51 Charbon Ln, North East MD 21901

Odessa: St. Paul's

LM Janet Miller, 7 Brant Ct, Middletown DE 19709

Perryville

LM Cheryl Renee Bitner, 42 Naylor Blue Ct, Port Deposit MD 21904

RLM Betty Fayer, 609 Chapel Ter, Havre De Grace MD 21078-2517

Perryville: Principio

LM Bonnie Giraldi, 201 Jackson Station Rd, Perryville MD 21903

Port Deposit: Cokesbury

LM Elaine Banks, PO Box 131, Port Deposit MD 21904

RLM Signola Clark, 898 Cokesbury Rd, Port Deposit MD 21904

Port Deposit: Hopewell

LM Peggy Kostur, 47 Honeysuckle Dr, Port Deposit MD 21904

Rising Sun: Ebenezer

LM Marie Madron, 115 Wyatt Ln, Colora MD 21917

RLM John Madron, 115 Wyatt Ln, Colora MD 21917

Rising Sun: Janes

LM Joyce Williams, 131 Skyline Drive, Conowingo MD 21918

LM Keith Williams, 131 Skyline Drive, Conowingo MD 21918

St. Georges

LM T.C. Foltz, 814 Percheron Dr, Bear DE 19701

RLM James Stewart, 529 Dutch Neck Rd, Middletown DE 19709

Summit

RLM Henry Wagner, 110 Sunshine Ln, Middletown DE 19709

Townsend

LM Grace Gates, 294B Union Church Rd., Townsend DE 19734

Townsend: Lee Haven

LM Vinella Brooks, PO Box 671, Odessa DE 19730

Wilmington: Aldersgate

LM Henry Daum, 102 Bellant Circle, Wilmington DE 19807

LM Brian Merritt, 117 Prospect Drive, Wilmington DE 19803

Wilmington: Arise

LM Danielle Hawkins, 800 E 28TH St, Wilmington DE 19802

Wilmington: Brandywine Community

LM Sophia Evans, 1223 Mayfield Rd, Wilmington DE 19803

Wilmington: Cedars

LM Sharon Moses, 2 Laurel Ave, Wilmington DE 19809-1423

RLM William Taylor, 104 Washington Ave, Wilmington DE 19808

Wilmington: Chester Bethel

LM Janet Saunders, 2307 Donwood Rd, Wilmington DE 19810

Wilmington: Christ

LM Susan Kreiss, 1016 Kendall Rd, Woodland Heights, Wilmington DE 19805

RLM Joyce Maack, 109 Locust Ave, Wilmington DE 19805

Wilmington: Coleman Memorial

LM Bobby Benjamin, 3102 New Castle Ave, New Castle DE 19720

RLM Carol Moore, 475 Anderson Dr, Wilmington DE 19801

Wilmington: Ezion-Mt. Carmel

LM Kenneth Winfield, 70 Charles Dr, New Castle DE 19720

RLM Tyler Brooks, 618 W 31ST St, Wilmington DE 19801

RLM Laverne Waters, 14 Spinet Rd, Newark DE 19713

RLM Darlene Webb, 1612 West 10TH St, Wilmington DE 19805

RLM Constance Young, 1301 N Harrison St Apt 301, Wilmington DE 19806

Wilmington: Grace

LM Sue DePietropaolo, 3 Jacqueline Dr., Hockessin DE 19707

Wilmington: Hillcrest-Bellefonte

LM Sally Welch, 313 Beverly Place, Wilmington DE 19809

RLM Carolyn Backus, 239 Riversedge Dr, New Castle DE 19720-8705

Wilmington: Holly Oak Calvary

LM Karen Jones, 106 E 40TH Street, Wilmington DE 19802

Wilmington: Marshallton

- LM Edward F. King, 106 Fithian Dr, New Castle DE 19720
- RLM Mildred King, 106 Fithian Dr, New Castle DE 19720

Wilmington: Mt. Joy

- LM Marlene Wright, 326 S Claymont St, Wilmington DE 19801-5424

Wilmington: Mt. Lebanon

- LM Chris Portante, 403 Overbrook Ave, Wilmington DE 19803
- RLM Maxcy Hanby, 708 Foxdale Rd, Wilmington DE 19803

Wilmington: Mt. Salem

- LM Barbara Bolza, 200 S Dupont Rd, Wilmington DE 19805
- RLM Marie Hurd, 7 Rockford Rd Apt D15, Wilmington DE 19806

Wilmington: Peniel

- LM Harry (Buddy) Bratton, 1223 Mckennans Church Rd, Wilmington DE 19808
- RLM Judy Hartenstein, 114 Tennessee Ave, Wilmington DE 19804

Wilmington: Peninsula-McCabe

- LM James Davis, 61 Shady Drive East, Newark DE 19713
- RLM Neysa Smith, 4302 Washington Blvd, Wilmington DE 19802

Wilmington: Richardson Park

- LM Brenda Tucker, 29 Queens Way, Brookbend, Newark DE 19713-3027
- RLM Joseph Tucker, 29 Queens Way, Brookbend, Newark DE 19713

Wilmington: Simpson

- LM Kristen Williams, 719 West 32ND St, Wilmington DE 19802
- RLM Albertha Roberts, 1010 Snowy Egret Ln, Middletown DE 19709

Wilmington: St. Mark's

- LM Steven Eachus, 3906 Cedar St, Wilmington DE 19808
- RLM Kenneth Copeland, 2713 Westlock Dr, Wilmington DE 19808
- RLM Jeffrey Hayes, 4 Carsdale Ct, Wilmington DE 19808

Wilmington: St. Paul's

- LM Brent Burdge, 1 Birch Knoll Rd, Wilmington DE 19810
- LM Rachel Domenick, 2218 Thomas Rd., Wilmington DE 19803
- LM Roger Scorziello, 3 Ravenwood Ct, Wilmington DE 19810

Equalization Members

- Charles Adams, 12 N Nace Ln, Dover DE 19901
- E Darlean Ashley, 3 Airdrie Dr, Bear DE 19701
- William Batson, PO Box 218, 5525 Finchville-Reliance Rd, Hurlock MD 21643
- Ginger Brannock, 1232 Hudson Road, Cambridge MD 21613
- Richard Browne, 1406 Belvoir Cr, Wilmington DE 19803
- Raggatha Calentine, 33164 Lighthouse Rd, Selbyville DE 19975
- Kenyon Camper, 705 W 37TH St, Wilmington DE 19802
- Mary Casson, 39 Hidden Valley Dr, Dover DE 19904
- Gene Cray, 25321 Ocean Gateway, Mardela Springs MD 21837
- Alfreda Fisher Dean, 344 United Way, Apt B-11, Dover DE 19901
- Faye Everett, 10430 Big Stone Rd, Millington MD 21651
- Nancy Franks, 1940 Mitten St, Dover DE 19901
- Inez Freeman, 100 Trusty Street, PO Box 924, St Michaels MD 21663
- Verlie Gaither, 624 Old Porter Rd, Bear DE 19701
- Kevin Goodwin, 440 Haystack Dr, Newark DE 19711
- Albert Govatos, 4596 Whiteleysburg Rd, Harrington DE 19952
- Kevin Green, 17 Karens Way, Bear DE 19701
- Sheila Griffin, 340 United Way, Apt A-14, Dover DE 19901
- John Halberstadt, 204 Falcon Dr, Kennett Square PA 19348
- Ruth Higgins, 5501 Drummer Dr, Preston MD 21655
- Gil Hoffman, 173 Symphony Way, Centreville MD 21617
- Yvonne Jackson, 702 W 39TH St, Wilmington DE 19802
- Susie Keefer, 56 Delaware Ave, Rehoboth Beach DE 19711
- Richard Kellam, 103 Columbia Ave, Crisfield MD 21817
- Paul Loder, PO Box 444, 311 Main St, Odessa DE 19730

Allan Loomis, 159 Middlecroft Rd., Elkton MD 21921
Patricia Marks, 113 E Main St Unit 301, Newark DE 19711
Anthony McClymont, 398 Christiana River Dr, Clayton DE 19938
Dennis Mcdowell, 812 Hilltop Rd, Newark DE 19711
Karen Miller, 16 Montceau Dr, Newark DE 19702
Samuel Mitchell, 31 W Saratoga Road, Milford DE 19963
Regina Nichols, PO Box 307, Hurlock MD 21643
William Paxton, 204 Maplewood Lane, Galena MD 21635
Lawrence Pelham, 2200 Baynard Blvd, Wilmington DE 19802
James Reid, 313 Park Ave, Salisbury MD 21801
Iris Shockley, 7762 Stanton Ave, Salisbury MD 21801
Denise Snyder, 25382 S Oak Dr, Millsboro DE 19966
Edward Steiner, 24 S Horseshoe Dr, Milford DE 19963
Allen Streett, 8 Greenbridge Dr, Newark DE 19713
Charles Taylor, 245 Greenville Road, Harrington DE 19952-9543
Ralph Todd, 32710 Pine Grove Rd, Laurel DE 19956
Sarah Townsend, 7 Becket Court, Hockessin DE 19707

Youth & Young Adult Equalization Members:

Abbie Boltz
Zack Brown
Mickey Cole
Isaiah Embert
Brannock Hackett
Samuel Hayden
Grace Kelley
Jonathan Malmstrom
Brooke Planner
Madeline Porter
Zack Brown
Carlos Reyes
Kalie Reyes
Ben Samans
Chelsea Spyres
Kendrick Sullivan
Markel Thomas
Leanne Townsend
Dylan Williams

DAILY PROCEEDINGS

Thursday Morning June 9, 2016
University of Maryland Eastern Shore
Princess Anne, Maryland

Clergy Executive Session

The Clergy Session of the Peninsula-Delaware Annual Conference began at 9AM in the University of Maryland Eastern Shore Student Services Auditorium with the Welcome and Call to Worship from Rev. Lindsey Wessell. Following the Welcome and Call to Worship the Clergy sang, "I Sing the Almighty Power of God." After the singing of this hymn Rev. Darlene Dixon, Director of Strengthening the Black Church introduced Mr. James Cogman the Student Ambassador from the Black College Fund. He brought greetings from the Black College Fund and thanked the Conference for paying one hundred percent of the askings for the Black College Fund. After he spoke Rev. Lester Justice, who will be the new director of Strengthening the Black Church introduced the offering for the Clergy Family Assistance Fund. While the offering was being taken the Session sang "Fairest Lord Jesus." Rev. Jack Shitama read the Scripture which was 2 Corinthians 5:16-20 and Rev. Dr. Vicki Gordy-Stith gave an invitation for reflection. Rev. Steve LaMotte an Elder; Rev. Nancy Greenwell a Deacon; and Rev. Ashley Jones, a Licensed Local Pastor brought reflections on ministry. Following these reflections Bishop Peggy Johnson called the session into Holy Conferencing.

PART II PERTAINING TO ORDAINED AND LICENSED CLERGY

(Note: A (v) notation following a question in this section signifies that the action or election requires a majority vote of the clergy session of the annual conference. If an action requires more than a simple majority, the notation (v 2/3) or (v 3/4) signifies that a two-thirds or three-fourths majority vote is required. Indicate credential of persons in Part II: FD, FE, PD, PE, and AM when requested.)

- 17. Are all the clergy members of the conference blameless in their life and official administration (§§604.4, 605.6)?
- 18. Who constitute:
 - a) The Administrative Review Committee (§636)? (v)
Chair Vanessa Stephens Lee, Theodore E. Day, Kari Jones, Patti Collett Ravilious, William T. Sterling, Jr.
 - b) The Conference Relations Committee of the Board of Ordained Ministry (§635.1d)?
Chair Earle N. Baker, Pat Dorey, Lester Justice, Constance M. Hastings
 - c) The Committee on Investigation (§2703)
Chair Glenn Catley, David Bennett, Anna Foster, Kymm Hockman, George Blankenship, Phillip Rekitzke, Dolores Finger Wright; Alternates: Alice Ervin, Boyd Etter, Carmella Evans, Carey Norris, Patricia Sampson, Charles R. Dashiell, Jr.

- 19. Who are the certified candidates (§ § 310, 313, 314)

a) Who are currently certified as candidates for ordained or licensed ministry?

Name	District	Date Certified
Shawn Shaw Barnett	Wilmington	9/20/12
David Burke	Wilmington	4/21/16
Alfred Handy	Easton	11/17/15
David Ingalls	Wilmington	6/18/15
JoAnn Koskol	Wilmington	3/19/15
Elizabeth Marrero	Wilmington	6/20/13
Barbara Mills-Neighoff	Easton	5/03/16
Sharon O'Connor	Wilmington	1/21/16
Tim Poly	Easton	4/19/16
Diallo Purnell	Salisbury	5/08/14
Carlos Reyes-Rodriguez	Wilmington	10/15/15
Kendrick Sullivan	Wilmington	5/21/15
Ayanna Tilghman	Salisbury	3/16/16
Elizabeth Smack	Dover	2016

- b) Who have had their candidacy for ordained or licensed ministry accepted by a District Committee on Ordained Ministry in another annual conference? (Include name of accepting conference.)

Name	Receiving Conference	Date Originally Certified	Date Accepted by District in Other Conference
Timothy Barth	Virginia		July 1, 2016

c) Who have been discontinued as certified candidates for licensed or ordained ministry?

Name	District	Date Certified	Date Discontinued
Wayne Thompson	Easton	2014	May 3, 2016

20. Who have completed the studies for the license as a local pastor, are approved, but are not now appointed? (*315 —Indicate for each person the year the license was approved.):

Name	District	Year Last Licensed
Luis Almandoz	Dover	2009
Christopher Cordrey	Dover	2016
Charlene Evans	Dover	2011
Ardina Hamilton	Easton	2014
William Innes	Wilmington	2014
Betty Jo McGee	Dover	2014
Jewett Short	Dover	2016
Randolph Smith	Dover	2014

21. Who are approved and appointed as: (Indicate for each person the first year the license was awarded. Indicate what progress each has made in the course of study or the name of the seminary in which they are enrolled. Indicate with an asterisk those who have completed the five year course of study or the M.Div. (*319.4)? PLEASE NOTE: Persons on this list must receive an episcopal appointment. (v)

a) Full-time local pastors? (*318.1)

Name	First Year License Awarded	Years Completed with Course of Study
Ronald Bell, Jr. (W)	2013	seminary
Teresa Bernard (S)	2013	1
Lewis Herbert Cain, Jr. (W)	2010	3.5
*William B. Cropper (S)	1993	5
Phillip Ealy (E-12)	2013	1
Elizabeth Elzey (D)	2014	
*Frances Fitchett (S)	2001	5
Andrew Frick (S)	2010	4.5
Dartanyon Hines (E)	2006	seminary
*Paul Holland (S)	2004	5
Todd Hurley (D)	2010	seminary
Everett Landon (E)	2010	2.5
Tonya McClain (E)	2013	seminary
*Sherwood McGrath (W)	2002	M.Div.
*Michael Shane Moran (E)	2004	5
Billy Nack (D)	2011	3
*Lucille Nichols (E)	1999	M.Div.
Wendy Owen (W-15)	2016	M.Div.
*Turhan Potter (E)	2015	M.Div.
*Gary Priddy (E)	2013	M. Div.
David Rash (W)	2010	3
Karen Sadvari (S)	2010	3
* Ronald Schatz	2000	Adv. COS.
George Simmons (E)	2013	2
*Cheryl Snyder (W)	2006	5
Ervin Wallace (S)	2013	
*Woodrow J. Wilson (D)	1998	5
*Joan Wolff (E)	2003	5

b) Part-time local pastors? (¶318.2) (fraction of full-time in one-quarter increments)

Name	First Year License Awarded	Fraction of full time to be served	Years Completed with Course of Study
John Allen (E-16)	2016	½	
Faubert Baptiste (S-12)	2014	½	
Timothy Beardsley (W-14)	2014	¾	.5
*Kevin Benjamin (W-14)	2014	½	M. Div.
Joan Brooks (E-14)	2014	½	
Cynthia Connar Bonneville	2013	½	.5
Michael Caldwell (W-13)	2013	½	.5
Carol Carlson (S-02)	2004	½	3
William Carroll (E-15)	2015	¼	
Belinda Joyce Cofield (S-11)	2001	½	2
Marie Colbourne (E-15)	2016	½	
Wanda E. Cook (W-11)	2001	½	.5
*Gary Crouch (E-04)	2005	¾	5
Betty Jane Ellis (S-15)	2015	¼	
Terry Fort (S-12)	2013	½	1.5
Scott Forwood (D-16)	2016		
Rita Fry (D-16)	2016	¼	
Janis Gatzke (E-14)	2015	¾	
Joshua Gillen (D-16)	2016	¾	
Kevin A. Gillespie (E-00)	2000	¾	3.5
Douglas Griffith (D-11)	2011	¾	1
Blair Hall (D-14)	2014	½	
Cynthia Hall (W-99)	1999	¾	2
*Kenneth Hall (W)	1999	¾	5
Marsha Hankerson (S-16)	2016	¾	
Pat Hanley (S-15)	2015	½	
Douglas Harbaugh (D-10)	2010	¾	3.5
Cordelia M. Harmon (S-14)	2015	½	
Shannon Harris (D-13)	2014	¾	
Gwendolyn Henry (W-14)	2015	½	
*David Herr (S-05)	2004	¾	5
David Hill (D-12)	2014	¼	.5
Richard Hudson (D-15)	2015	½	
*Janice Humphrey (S-03)	2003	¼	5
*Bethsheila T. Hunley (E-06)	2006	¾	5
Jamar Jackson (S-13)	2013	½	
Charles Jacobson (S-11)	2011	½	0.5
Deangelo Johnson (S-13)	2013	¼	
Nina Johnson (E-14)	2015	¼	
Ashley Jones (E-14)	2014	½	
Hwal Joo (S)	2014	½	
*David Kelley (E-06)	2006	¾	5
Michael LaClair (E-14)	2014	½	.5
Mark Lewis (D-15)	2015		
*Patricia E. Loughlin (D)	2006	¾	M.Div, D. Min.
Cathy Lucas (S-13)	2013	¼	
*Angel Marrero (W-05)	2006	¼	M. Div.
Richard Molock (E-10)	2010	¼	1
Karen Mumford (D-11)	2011	½	3.5
E. Thomas Northam (S-16)	2016	¼	
John Oltman (S-11)	2012	½	1.5
Leonard Palmer (E-12)	2012	½	0.5
*Yvonne Paxton (E-04)	2004	¾	5
Amy Peters (W-10)	2010	¾	1
Christopher Pettit (E-09)	2009	¾	seminary
*Linda Pevey (S)	2011	½	M.Div.
Vernetter Pinder (E-13)	2013	½	1
Provey Powell (W-08)	2008	¾	0.5
Dane Rada (E-15)	2016	¼	
Walter Reeves (D)	2014	¼	
Bruce Rogers (D-11)	2011	¾	

John Rogers (D-16)	2016	½	
Rebecca Rollins (D-11)	2010	¾	1
Charles Rossiter (W-13)	2013	¼	.5
Charlotta Sapp-Price (S-12)	2015	½	
*John P. Schutt (D-04)	2004	½	5
Alexinia Seldon (S-12)	2012	½	2.5
Todd Shultz (W-14)	2014	¼	1
Joseph Smith (E-12)	2012	¾	.5
John Stark (S)	2012	¼	
William Steward (S-16)	2016	½	
Robert Timms (E-13)	2013	¼	0.5
Clifton Frank Toomey (D-11)	2010	¾	3.5
Roslyn Watts (E-15)	2015	¾	
Clarence A. Wayman (E-09)	2009	¾	.5
David Webster (S-14)	2016	¾	
Zachary Wheeler (S-16)	2016	¾	
Sheneatta Whittington (S-13)	2014	¾	.5
Todd Wiggins (E-12)	2013	½	
Stephen L. Woolverton (E-10)	2010	½	seminary
James Young (S-11)	2011	½	1.5

- c) Students from other annual conferences or denominations serving as local pastors and enrolled in a school of theology listed by the University Senate (§318.3, .4)?

Name	First Year License Awarded	Seminary	Home Conference

- d) Students who have been certified as candidates in your annual conference and are serving as local pastors in another annual conference while enrolled in a school of theology listed by the University Senate (§318.3)

Name	First Year License Awarded	Years Completed in Course of Study

- e) Persons serving as local pastors while seeking readmission to conference membership (§366.4, 367, 369.3)? (If not in this conference indicate name of conference where serving.)

Name	Years Completed in Course of Study

22. Who have been discontinued as local pastors (§320.1)?

Name	Date discontinued

23. Who have been reinstated as local pastors (§320.4)?

Name	Years Completed in Course of Study

24. What ordained ministers or provisional members from other Annual Conferences or Methodist denominations are approved for appointment in the Annual Conference while retaining their conference or denominational membership (§331.8, 346.1)? (List alphabetically; indicate Annual Conference or denomination where membership is held. Indicate credential.)

- a) Annual Conferences

Name	Clergy Status	Home Conference
Brian Albert	FE	EPA
Anthony Arrington	FE	EPA
Susan Czarnecki	FE	EPA
Timothy Duchesne	FE	EPA
Neil Gutmaker	FE	EPA
Joanne Hartman	AM	WVA
Bonniekaren Mullen-Holtz	FE	EPA

David Ryan	FE	EPA
Susan Sliker	FE	EPA
Vicky Starnes	FE	Baltimore-Washington

b) Other Methodist Denominations

Name	Clergy Status	Denomination

25. What clergy in good standing in other Christian denominations have been approved to serve appointments or ecumenical ministries within the bounds of the Annual Conference while retaining their denominational affiliation (§§331.8, 346.2)? (v) (Designate with an asterisk those who have been accorded voting rights within the annual conference. Indicate credential.)

Name	Clergy Status	Denomination
William R. Davis	OF	Assemblies of God
Larrie Deering	OF	Assemblies of God
George W. Fisher, Sr.	OF	Kings Apostle Holiness Church of God
Helen McFadden	OF	Reformed Church in America

26. Who are affiliate members: (List alphabetically; indicate annual conference or denomination where membership is held.)

a) With vote (§586.4 [v])?

Name	Member Conference/Denomination	First Year of Affiliation

b) Without vote (§§334.5, 344.4)? (v 2/3)

Name	Member Conference/Denomination	First Year of Affiliation
W. LeRoy Jones (D)	Western Pennsylvania	

NOTE: If your conference has admitted or ordained persons as a courtesy to another conference, list these persons in Question 40 only. If persons have been admitted or ordained by another annual conference as a courtesy to your conference, list these persons in Questions 27-39, whichever are appropriate, giving the date and name of the accommodating conference.

27. Who are elected as associate members? §322 (v) (List alphabetically-see note preceding Question 27):

Name

28. Who are elected as provisional members and what seminary are they attending, if in school? (under §§322.4, 324, 325)

a) Provisional Deacons under the provisions of §§ 324.4a, c or §324.5?(v)

Name	Seminary
Robyn Scheina Brown (2012) Birth Place: Silver Spring, MD DOB: 12/19/71 Spouse: Daniel Children: 2 Appointment: Centreville UMC (E), (Assoc.) 2014	M.A., Wesley, 2015

b) Provisional Elders under the provisions of §§ 324.4a, b or §324.6 (v)); § 322.4 (v 3/4)

Name	Seminary
Jacqueline Geraldine Davis Ford (2012) Birth Place: Baltimore, MD DOB: 10/12/54 Spouse: Paul Children: 5 Appointment: Marshallton (W) 2016	M.Div., Palmer, 2014
Jacob Matthew Macklin (2012) Birth Place: Milford, DE DOB: 3/21/86 Spouse: Emily Christine Children: 1 Appointment: Kenton (D) 2013 Amor Del Rosario Woolsey (2012)	M.Div., Palmer, 2016

Birth Place: Honolulu, HI DOB: 9/14/82 Spouse: Scott Children: 1 Appointment: Kent Island UMC (E), (Assoc.) 2015	M.Div., Wesley, 2014
---	----------------------

29. Who are continued as provisional members, in what year were they admitted to provisional membership, and what seminary are they attending, if in school (§326)?

a) In preparation for ordination as a deacon or elder? (§326)

Name	Clergy Status (PD or PE)	Date and Seminary
Kelly Conner	PE	2015
Emanuel Johnson	PE	2015
Summer Jones	PE	2011
Brett Pinder	PE	2012
Bradley Schutt	PE	2015
Eric Warner	PE	2015

b) Provisional deacons who became provisional elders?

Name	Original Year of Membership

c) Provisional elders who became provisional deacons? (Indicate year)

Name	Original Year of Membership

d) Provisional members who transferred from other conferences or denominations? (§347.1)

Name	Clergy Status (PD or PE)	Original Year of Membership	Previous Conference or Denomination

30. What ordained clergy, coming from other Christian denominations, have had their orders recognized (§348): (v) A person's orders may be recognized when they are transferring their membership into your annual conference from another Christian denomination. A person who is listed in Q.30 must also be listed in either Q. 31 a or b, depending on the transfer status.

Name	Clergy Status	Previous Denomination

31. What ordained clergy have been received from other Christian denominations (§347.3): (List alphabetically—see note preceding Question 27):

a) As provisional members (§347.3a,b)? (v)

Name	Clergy Status (PD or PE)	Date Received	Former Denomination

b) As local pastors (§347.3a)? (v)

Name	Clergy Status (FL or PL)	Date Received	Former Denomination

32. Who are elected as members in full connection? (List alphabetically-see note preceding Question 27. **Anyone appearing on this question must also be listed somewhere in questions 33-34 or 36, unless the clergy's orders from another denomination were recognized on question 30 in a previous year.**) (v 2/3):

a) Deacons

Name

b) Elders

Name
Karen Riggleman Handy

33. Who are ordained as deacons and what seminary awarded their degree? Or, if their master's degree is not from a seminary, at what seminary did they complete the basic graduate theological studies? (List alphabetically-see note preceding Question 27)

a) After provisional membership? (§330)? (v 2/3)

Name	Seminary

b) Transfer from elder?(§309) (v 2/3)

Name	Seminary

34. Who are ordained as elders and what seminary awarded their degree?

a) After provisional membership? (§335) (v 2/3)

Name	Seminary
Karen Riggleman Handy (2000) Birth Place: Seaford, DE DOB: 1/19/69 Spouse: Christopher Children: 4 Appointment: St. Lukes UMC, Denton (E) 2015 Provisional Membership: 2012	M. Div., Gordon Conwell, 2012

b) Transfer from deacon? (§309) (v 2/3)

Name	Seminary

35. What provisional members, previously discontinued, are readmitted (§365)? (v)

Name	Clergy Status	Year Previously - Discontinued
Robert Miller	PE	2003

36. Who are readmitted (§§366-368 [v], §369 [v 2/3]):

Name	Clergy Status	Previous Status

37. Who are returned to the effective relationship after voluntary retirement (§358.7): (v)

Name	Clergy Status	Year Retired

38. Who have been received by transfer from other annual conferences of The United Methodist Church (§§347.1, 416.5, 635.2m)? (List alphabetically. Indicate credential. See note preceding Question 27.)

Name	Clergy Status	Previous Conference	Date of Transfer

39. Who are transferred in from other Methodist denominations (§347.2)? (List alphabetically. Indicate credential.)

Name	Clergy Status	Previous Methodist Denomination	Date of Transfer

40. Who have been ordained as a courtesy to other conferences, after election by the other conference? (See note preceding Question 27. Such courtesy elections or ordinations do not require transfer of conference membership.)

- a) Deacons?

Name	Member Conference

- b) Elders?

Name	Member Conference

41. Who have been transferred out to other annual conferences of The United Methodist Church (§416.5)? (List alphabetically. Indicate credential. See note preceding Question 27.)

Name	Clergy Status	New Conference	Date of Transfer

42. Who are discontinued as provisional members (§327)? (v)

- a) By expiration of eight-year time limit (§ 327)

Name	Clergy Status

- b) By voluntary discontinuance (§ 327.6) (v)

Name	Clergy Status
Ronald Schatz	Local Pastor

- c) By involuntary discontinuance (§ 327.6) (v)

Name	Clergy Status

- d) By reaching Mandatory Retirement Age (§ 327.7)

Name	Clergy Status

43. Who are on location?

- a) Who has been granted honorable location (§359.1)?

- (1) This year? (v)

Name	Clergy Status	Charge Conference Membership	Date Effective

- (2) Previously?

Name	Year Originally Granted	Charge Conference Membership	Year of Most Recent Report
James T. Fox, Jr.	7/01/15	(S: Hebron: Nelson Memorial)	
Michelle Loving-Moore	07/01/10	(D: Houston)	
Michael Leigh Price	07/01/92	(D: Gumboro)	

Frank E. Tulak	07/01/89	(W: Aldersgate)	
----------------	----------	-----------------	--

- b) Who on honorable location are appointed ad interim as local pastors? (§359.2) (Indicate date and appointment.)

Name	Appointment	Year Originally Granted Location

- c) Who has been placed on administrative location (§360)
(1) This year? (v)

Name	Date Effective	Charge Conference Membership

- (2) Previously?

Name	Year Originally Placed	Charge Conference Membership	Year of Most Recent Report

44. Who have been granted the status of honorable location-retired (§359.3):

- a) This year? (v)

Name	Clergy Status	Year Honorable Location Originally Granted	Charge Conference Membership

- b) Previously?

Name	Clergy Status	Year Honorable Location Originally Granted	Charge Conference Membership
Fred Dickson Wood	FE	2000	(D: Seaford: Mt. Olivet)
John L. Huber	FE	2004	(W: Newark)

45. Who have had their status as honorably located and their orders terminated (§359.2)? (v)

Name	Date Effective	Prior Clergy Status

46. Who have had their conference membership terminated?

- a) By withdrawal to unite with another denomination (§361.1, .4)? (v)

Name	Date Effective	Prior Clergy Status

- b) By withdrawal from the ordained ministerial office (§361.2, .4)? (v)

Name	Date Effective	Prior Clergy Status
Scot McClymont	7/01/16	PE

- c) By withdrawal under complaints or charges (§361.3, .4; 2719.2)?

Name	Date Effective	Prior Clergy Status

- d) By termination of orders under recommendation of the Board of Ordained Ministry (§354.12)? (v)

Name	Date Effective	Prior Clergy Status

e) By trial (§2713)?

Name	Date Effective	Prior Clergy Status

47. Who have been suspended under the provisions of §363.1d, §2704.2c or §2711.3? (Give effective dates. Indicate credential.)

Name	Date Effective	Clergy Status

48. Deceased (List alphabetically in the spaces provided)

a) What associate members have died during the year?
Effective:

Name	Date of Birth	Date of Death

Retired:

Name	Date of Birth	Date of Death
Haig Sahag Medzarentz	2/02/23	6/03/15

b) What provisional members have died during the year? (Indicate credential.)

Effective:

Name	Date of Birth	Date of Death

Retired:

Name	Date of Birth	Date of Death

c) What elders have died during the year?

Effective:

Name	Date of Birth	Date of Death
Beverly Yvonne Holland	9/14/47	5/04/16

Retired:

Name	Date of Birth	Date of Death
Norma Oletta Bailey	8/01/39	2/17/16
Thomas Waller Blakelock	9/04/44	3/28/16
George Wayne Cuff	9/03/23	9/28/15
Kim Garnet Gilson	9/12/45	6/26/15
Howard Lee Gordy, Jr.	8/31/32	6/11/15

d) What deacons have died during the year?

Effective:

Name	Date of Birth	Date of Death

Retired:

Name	Date of Birth	Date of Death

e) What local pastors have died during the year?

Active:

Name	Date of Birth	Date of Death

Retired:		
Name	Date of Birth	Date of Death

49. What provisional or ordained members (elders and deacons) have received appointments in other Annual Conferences of The United Methodist Church while retaining their membership in this Annual Conference (§331.8, 346.1)?

Name	Clergy Status	Conference Where Appointed	Appointment
Sueng Lin Baik	FE	Florida	Korean Tampa
James Bongard	FE	EPA	Ephrata: Hope
Karen Bongard	FE	EPA	Rothsville: Salem, Southwest District
Dianne Henry-Davis	FE	Florida	Conway: East Central
Brett Pinder	PE	Baltimore-Washington	UMCP – campus minister
Kristina Schonewolf	FE	Florida	Bellevue UMC

50. Who are the provisional, ordained members or associate members on leave of absence and for what number of years consecutively has each held this relation (§354)? (Indicate credential. Record Charge Conference where membership is held.)

Name Number of Years Charge Conference

a) Voluntary?

(1) Personal, less than 5 years (§354.2a 3) (v)

Name	Clergy Status	Date Effective	Charge Conference

(2) Personal, 5 years or more (§354.2a 3) (v 2/3)

Name	Clergy Status	Date Effective	Charge Conference

(3) Family, less than 5 years (§354.2b 3) (v)

Name	Clergy Status	Date Effective	Charge Conference
Larry Ganster	FD	01/01/12	Fenwick Island/St. Matthews by the Sea

(4) Family, 5 years or more (§354.2b 3) (v 2/3)

Name	Clergy Status	Date Effective	Charge Conference
David Doraisingh	FE	07/01/10	Centreville UMC

(5) Transitional (§354.2c)

Name	Clergy Status	Date Effective	Charge Conference
Mark Avens	FE	7/01/16	
Gail Chupein	PE	7/01/16	Skyline UMC

b) Involuntary (§ 355)? (v 2/3)

Name	Clergy Status	Date Effective	Charge Conference

51. Who are granted sabbatical leave (§352)? (v)

Name	Clergy Status	Date Effective	Charge Conference

52. Who have been granted medical leave due to medical or disabling conditions (§357)? (v)

Name	Clergy Status	Date Effective	Charge Conference
Frederick B. Bahr, Jr	FE	04/01/13	(E: Oxford)
David Elzey	FL	04/01/14	
H. Ward Greer	FE	07/03/14	
John Hinkle	FL	07/01/14	
James Jones	FE	07/01/12	(W: Elkton: East Cecil Charge)
Randolph Lee Wein	FE	07/01/06	

53. What members in full connection have been retired (§358): (List alphabetically. If retiring in the interim between conference sessions (§358.2d), indicate the effective date of retirement.) (Under §358.1, no vote required; under §358.2, v; under §358.3, v 2/3)

Deacons

a) This year?

Name	Date Effective

b) Previously?

Name	Date Effective
Dottie Davis Clark	2005
Cynthia C. Quillen	2004
Ann Short Wilson	2004

Elders

a) This year?

Name	Date Effective	Years Served
Paul Bennett	7/01/16	31
Joseph Burris	7/01/16	40
Thomas Donnachie	7/01/16	44
David Griffin	7/01/16	3
David Palmer	7/01/16	36
Patti Collett Ravilious	7/01/16	30

b) Previously?

Name	Date Effective	Years Served
Stephen Ackerman	2011	14
E. Victor Acquaaah-Harrison	2013	40
Yusef Ahmed	2010	19
Ronald Paul Arms	1982	16
Gloria Dell Swanson Attix	2002	9
M. Jane Ayers	2010	15
Elaine Ayres	2011	23
Seong Ki Baik	1995	39
Jonathan E. Baker	2013	40
Ronald Warren Bergman	2003	42
Karen Booth	2012	25
Genevieve J. Brown	2014	12
James Maurice Caldwell (P. 356.2a)	2002	25
Marsha C. Carpenter	2015	19
Glenn P. Catley, Jr.	2013	41
William Thomas Carter	1999	36
Mark Charlton	2014	25
Donald Otis Clendaniel, Sr.	1989	38
Earl T. Cogan	1989	40
Conrad Maurice Cohen	2006	43
R. Danese Collins	2010	6
Bruce E. Cooke	2010	40
Raymond Jervis Cooke	1980	39

Anna L. Cottom	2010	5
Charles Edward Covington, Sr.	1992	39
Charles Richard Cox	1996	40
Theodore E. Day	2015	29
William Dore	1995	39
William S. Downing	2013	44
John Michael Dunnack	2008	37
Ronald Dyson	2003	39
Ralph Andrew Ellis	1998	40
Theodore Edwin Elser	1993	34
Kevin English	2012	36
Alice J. Ervin	2014	18
James Faltot	2011	25
Carroll Fields	2011	27
William M. Fitzhugh, Jr.	2010	41
Lloyd Rowland Foard	2000	38
Isabel T. S. Gardner	2012	17½
Rudolph DaSilva Ganes	1995	38
Arthur George	2012	19
George Clinton Godfrey	1996	46
Donald L. Godwin	2011	39
Ray F. Graham	2013	42
Henry Sterling Green (P.356.2a)	2002	33
Mary Lou Green	2003	25
K. Wayne Grier	2013	40
Thomas Francis Gross	2008	14
Harold Hale	2012	29
Donald E. Hamilton	2009	35
Janet Marie Harmon	2002	20
Robert Lee Harris	2003	33 ¼
James Hawkins	2010	23
David G. Heistand	2007	37
William Hemphill, Jr.	1989	40
Greg Wayne Hill	2008	35
William Benjamin Hitchens	1989	39
John F. Holden	2014	49
Elizabeth Florence Hopkins	1997	6
William C. Hopkins	2014	11
Robert Dennis Howell	1995	26
Paul G. Huebner	2006	27
Julian Arthur Hurley	2012	28
Thomas Woodrow Hurley	1996	24
Donald James Hurst	2001	42
Everett Cahall Isaacs	1999	24
Cheryl Taylor Jensen	2013	25
Carol Lynn Johnson	2004	12
Bonnie Jones-Goldstein	2007	39
Eleanor Kendall-Dasch	2000	23
Bernard Keels	2013	30 ½
Robert W. Kirby	2014	7
Jerrold W. Knotts	2002	40
Cynthia Griffith Koski	2000	15
Jefferson S. Labala	2015	32
Eleanor Laws	2010	24
Phillip C. Lawton	2013	42
George Nolan Leathrum	1996	14
Ike Franklin Ledger	2005	42
Russell L. Lehman	2013	35
Beverly B. Lewis	2014	12 ½
Douglas Mark Lindsay	2008	30
Earl Leroy Magill	1984	17
William Ambrose Markley	1992	12
Kendall McCabe	2012	50
Paul Thomas McKelvey	2011	43
Diane E. Melson	2015	12
Homer Wellington Minus	2001	14
George B. Moody	2014	26

Gary L. Moore	2014	42
Karen Covey Moore	2011	26
Mae Etta Moore	1996	10
James Ray Morgan	1992	33
Charles Milton Moyer	1999	34
Lorenzo Harley Murdaugh, I	2003	19
Charlotte A. Nichols	2013	34
Joseph Kingsley Ossei-Akoannor	2005	35
Harold Eston Owens	2004	36
John Ronald Owens	2003	33 ¼
William Randolph Page, Sr.	1991	7
Buford Eugene Painter	1997	32
Garry Otis Parker	2003	36
Romie Hollingsworth Payne, Jr.	1990	32
John Irvin Penn	2008	24
Harrel W. Pitsenbarger	1997	36
Norman L. Poultney	2013	42 ½
Robert Manning Price	2005	28
Dale Ross Pruett	1992	30
Mark Pruett-Barnett	2012	30
John Thomas Randolph	2003	42
William Daniel Rich	1997	41
Douglas Milton Ridley	2008	39
Cledus Jackson Robinson	1988	29
Willard Lafferty Robinson, Jr.	1989	38
Jeremias Rojas	2011	30
Robert Landon Rowe	2004	9
Micheale Spitzer Russell (P.356.2A)	1998	20
Vernon Lee Schmid	1999	25
Bernard D. Shuyhada	2013	22 ½
Frederick Charles Seyfert., Jr.	1992	35
David Thornton Seymour	1990	12
James Tudor Seymour	2007	41
Olin J. Shockley, Jr.	1996	39
Thomas Crawford Short	1999	39
John William Simperts, Jr.	1991	35
Leslie Slak	2011	30
Alexander Leon Slonin	2008	26
Curtis Warren Smith	1985	42
Kyle Newton Smith	1986	30
Harold Preston Spedden	1992	30
Jeanel D. Starling	2015	12
Robert Woodruff Starrett	1999	33
Lawrence Elmer Staton	1995	37
Richard Christopher Stazesky	1989	40
William T. Sterling	2013	39
Constance E. Sterner	2005	22
Laurence Hull Stookey	2007	47
Charles Edward Strickler	1977	16
Simon Nathaniel Stubbs	1983	21
Frank Owen Sutton, Jr.	2006	16
Carol Svecz	2012	18
Norman Tate	2012	30
Alfred Taylor	2012	38
Ruth Turpin Tull	2006	12
James C. Van Der Wall	2013	35
John Van Tine	2012	42
Gary Tulak	2006	35
Dale Lynn Vroman	2008	35
Dan Edward Walker	1994	31
Marlene Louis Walters	1995	19
Harold Edward Walton	1991	38
James Paul Walz	2006	36
Robert Lewis Warner	1997	26
Leonard Henry Wheatley, Jr	1999	20
E. Martin Wiley	2011	6
Edward Reed Wilkins	1995	41

William Stannard Wilson	1996	16
Ellsworth P. Woodruff	2005	31
Henry Evan Zollinhofer	1993	13

54. What associate members have been retired (§358): (List alphabetically. If retiring in the interim between conference sessions (§358.2d), indicate the effective date of retirement.) (Under §358.1, no vote required; under §358.2, v; under §358.3, v 2/3)

a) This year?

Name	Date Effective	
John Hornberger	7/01/16	

b) Previously?

Name	Date Effective
Anthony Brown	2012
Gertrude Bertina Brown	2003
Robert Marvin Brown	2003
Martha Callaway	2011
Olivia Costango	2014
Shirley Evans	2011
Mary Ann Farnell	2003
Thomas C. Fitchett	2014
Thaddeus David Hackett, Sr.	2013
Linda Mariner	2009
Carol G. Price	2013
Donald A. Schell	2015

55. What provisional members have been previously retired (§358, 2008 *Book of Discipline*)? (NOTE: Provisional members who reach mandatory retirement age and have not retired by Jan. 1, 2013 shall be discontinued (§ 327.7) and listed in Q. 42.)

Name	Date Effective
Joyce Ann Whittington	2012

56. Who have been recognized as retired local pastors (§320.5):

a) This year?

Name	Date Effective
James Michael	7/01/16
John Moore	7/01/16
Larry Reed	7/01/16
Charlene Reitz	7/01/16

b) Previously?

Name	Date Effective
Pamela Bockart	2013
W. Andrew Cottle	2005
Howard J. Embert	2010
Albert C. Gaither, Jr.	2015
Lewis Wayne Getchell	2001
J. Larry Hanifee	2013
Alice Hutchins	2012
Leon Jenkins	2005
Barbara Keyser (S-96)	2013
William Kniceley	2001
John R. Koch	2002
David Kreek	2009
Carol Ann Loy	2009
Anna McIntosh	2003
William Miles	2009
Purnell A. Moody	2009
Virginia T. Power	2004
Marie E. Robinson	2013
John R. Savage	2009
Donald L. Schuler	2009
Carol Terry	2010
Hilbert Freeman Watson	2008

57. What is the number of clergy members of the Annual Conference:

a) By appointment category and conference relationship?

(NOTES:

- (1) Where applicable, the question numbers on this report form corresponding to each category have been placed in parenthesis following the category title. Where these question numbers appear, the number reported in that category should agree with the number of names listed in the corresponding questions.
- (2) For the three categories of Appointments to Extension Ministries, report as follows:
 - ¶344.1a, c): the number of clergy members appointed within United Methodist connectional structures, including district superintendents, or to an ecumenical agency.
 - ¶344.1b): the number of clergy members appointed to extension ministries, under endorsement by the Division of Chaplains and Related Ministries of the General Board of Higher Education and Ministry.
 - ¶344.1d): the number of clergy members appointed to other valid ministries, confirmed by a two-thirds vote of the Annual Conference.

Note: Report those in extension ministry in one category only.

See the Discipline paragraphs indicated for more detailed description of these appointment categories.)

Note: Those approved to serve as a local pastor, but not currently under appointment, are not counted as clergy members of the conference.

Categories	Deacons in Full Connection	Elders in Full Connection	Provisional Deacons	Provisional Elders	Associate Members & Affiliate Members With Vote	Full- time Local Pastors	Part- time Local Pastors
Pastors and deacons whose primary appointment is to a Local Church (¶331.1c, 339) (76, 78c)	5	99	1	10	1	28	87
Deacons (in full connection and provisional) serving Beyond the Local Church (¶331.1a, b) (78a,b)	0	0	0	0	0	0	0
Appointments to Extension Ministries (¶316.1; 344.1a, c) (77a)	0	8	0	0	0	0	0
Appointments to Extension Ministries (¶316.1; 344.1b) (77b)	0	5	0	0	0	0	0
Appointments to Extension Ministries (¶316.1; 344.1d) (77c)	0	1	0	0	0	0	0
Appointments to Attend School (¶331.3) (79)	0	0	0	0	0	0	0
Appointed to Other Annual Conferences (49)	0	5	0	1	0	0	0
On Leave of Absence (50a1, a2)	0	1	0	0	0	0	0
On Family Leave (50a3, a4)	0	0	0	0	0	0	0
On Sabbatical Leave (51)	0	0	0	0	0	0	0
On Medical Leave (52)	0	4	0	0	0	2	0

On Transitional Leave (50a5)	0	0	0	0	0	0	0
Retired (53, 54, 55)	3	166	0	1	13	0	0
Total Number, Clergy Members	8	289	1	12	14	30	87
Grand Total, All Conference Clergy Members	441						

b) By gender and racial/ethnic identification? (NOTE: See the instruction for item 57 for guidelines to assist in the racial/ethnic identification count.)

<i>Clergy Demographics</i>														
Categories	Deacons in Full Connection		Elders in Full Connection		Probationary (provisional) Deacons		Probationary (provisional) Elders		Associate Members & Affiliate Members with Vote		Full-time Local Pastors		Part-time Local Pastors	
	Male	Female	Male	Female	Male	Female	Male	Female	Male	Female	Male	Female	Male	Female
Asian	1	1	7	2	0	0	0	0	0	0	0	0	0	1
African American/Black	0	0	33	26	0	0	1	2	4	1	4	2	10	13
Hispanic	0	0	3	0	0	0	0	0	0	0	0	0	2	1
Native American	0	0	0	0	0	0	0	0	0	0	1	0	0	0
Pacific Islander	0	0	0	0	0	0	0	0	0	0	0	0	0	0
White	0	6	16	58	0	1	6	3	3	6	16	7	40	20
Multi-Racial	0	0	0	0	0	0	0	0	0	0	0	0	0	0
Grand Total, All Conference Clergy Members*	1	7	203	86	0	1	7	5	7	7	21	9	52	35

Note: After receiving numerous research requests for data relating to clergy gender and ethnicity, GCFA has again chosen to request the information in the chart above.

PART III CERTIFICATION IN SPECIALIZED MINISTRY

Note: Indicate credential of persons in Part III: FD, FE, PD, PE, AM, FL, PL, and LM.

58. Who are the candidates in process for certification in specialized ministry?

Name	Clergy/Lay Status	Specialized Ministry

59. Who is certified in specialized ministry? (List the areas of specialized ministry. Indicate by an asterisk those certified this year.)

Name	Clergy/Lay Status	Specialized Ministry

60. Who are transferred in as a certified person in specialized ministry?

Name	Clergy/Lay Status	Specialized Ministry	Sending Conference

61. Who are transferred out as a certified person in specialized ministry?

Name	Clergy/Lay Status	Specialized Ministry	Receiving Conference

62. Who have been removed as a certified person in specialized ministry?

Name	Clergy/Lay Status	Specialized Ministry

PART IV CERTIFIED LAY MINISTRY
 (¶¶ 271, and 666.10 *The Book of Discipline*)

63. Who are certified as lay ministers (¶ 271, and 666.10)? (List alphabetically, by district)

Name	District
Yvonne Armwood (5/30/12)	Salisbury
Cristina Baynard	Salisbury
George Blankenship	Salisbury
Carol Brence (5/30/12)	Salisbury
Joseph Cain (6/2014)	Salisbury
Jeff Connors (7/2015)	Salisbury
Ray Eck (3/16)	Wilmington
Howard Ennis (1/2016)	Salisbury
Sandra Foreman (5/30/12)	Salisbury
James Hamilton (10-22-15)	Wilmington
Franklin Hendricks (5/23/12)	Dover
Eloise Henry-Gordy (3/2016)	Salisbury
Janet Hood (3/16/11)	Salisbury
Robin Hurley (4/10/14)	Dover
Paul James (7/2015)	Salisbury
James Lecates (12/12/13)	Salisbury
Joyce Lecates (12/12/13)	Salisbury
William Littleton (12/12/13)	Salisbury
Donna Lynch (1/2016)	Salisbury
Robert Marx (6/13/13)	Dover
Allen Messick (5/28/12)	Dover
Eugene Nichols (12/12/13)	Salisbury
Arlene Page (Fall 2015)	Salisbury
Eileen Parton (6/18/12)	Wilmington
Lawrence Pelham (6/03/12)	Wilmington
James Lee Reid (5/25/11)	Salisbury
James Ruark (6/13/13)	Dover
Charles Shelton (4/21/12)	Dover
Jane E. Smith	Dover
John Struzik (9/27/12)	Dover
Charles Taylor (6/3/12)	Easton
Markel Thomas (7/2015)	Salisbury
D'lorah Wallace (7/2015)	Salisbury
Dawana White (9/2015)	Salisbury
Diane Wood (9/15)	Salisbury
Bernadette Wright (11/18/14)	Easton

PART V DIACONAL MINISTERS

(Paragraph numbers in questions 65-72 refer to *The 1992 Book of Discipline*)

64. Who constitute the Committee on Investigation (§2703.3)? (v)

Name

65. Who are transferred in as diaconal ministers (§312)?

Name	Previous Annual Conference	Date

66. Who are transferred out as diaconal ministers (§312)?

Name	Previous Annual Conference	Date

67. Who have had their conference relationship as diaconal ministers terminated by Annual Conference action (§313.3)? (Under §313.3a, no vote; under §313.3b, v 2/3)

Name	Date Effective

68. What diaconal ministers have died during the year?

a) Effective:

Name	Date of Birth	Date of Death

b) Retired:

Name	Date of Birth	Date of Death

69. What diaconal ministers have been granted leaves of absence under §313.1a, c, d) (disability, study/sabbatical, or personal leave): (v)

Name	Type of Leave	Date Originally Granted

70. What diaconal ministers have been granted an extended leave (§313.1e):

Name	Date Originally Granted

71. Who have returned to active status from extended leave (§313.1e)? (v)

Name	Date Originally Granted

72. Who have taken the retired relationship to the Annual Conference as diaconal ministers (§313.2): (Under §313.2b, v 2/3)

a) This year?

Name	Date Effective

b) Previously?

Name	Date Effective

PART VI APPOINTMENTS AND CONCLUDING BUSINESS

73. Who are approved for less than full-time service?

- a) What associate members, provisional, or full elders are approved for appointment to less than full-time service, what is the total number of years for which such approval has been granted to each, and for what fraction of full-time service (in one-quarter increments) is approval granted (for purposes of equitable compensation claim and pension credit) ¶338.2, 342.2, 1506)? (v 2/3, after 8 years v 3/4):

Name	Appointment	Fraction of Full-Time Service	Number years approved
Anthony Arrington (OE)	(W: Hillcrest-Bellefonte & Holly Oak Calvary)	¼	4
Barbara Auer (FE)	(W:Charlestown Charge)	¼	2
Lorraine Brown (FE)	(W:Connection)	¼	2
Rebecca Collison (FE)	(D: Georgetown: Wesley)	¼	1
Patrick Gordy-Stith (FE)	(D: Camden Whatcoat)	¼	2
Alan Jones (FE)	(W: Connection)	¼	3
Asher Tunik (FE)	(W:Newark: Kingswood)	¼	2
Lindsay Wessel I(FE)	(D: Seaford Concord)	¼	2

- b) What deacons in full connection and provisional deacons are approved for appointment to less than full-time service (¶331.7)?

Name	Appointment	Fraction of Full-Time Service

74. Who have been appointed as interim pastors under the provisions of ¶338.3 since the last session of the annual conference, and for what period of time?

Name	Appointment	Start Date	End Date

75. What changes have been made in appointments since the last annual conference session? (Attach list. Include and identify Appointments Beyond the Local Church (Deacons) and Appointments to Extension Ministries (Elders). Give effective dates of all changes.)

Roslyn Watts	Church Creek-Cambridge (E)	7/01/15
Alice Ervin	Bear: Union (W)	9/01/15
Elizabeth Marrero	Elkton: Providence (W)	9/01/15
Bruce Cooke	Queen Anne/Hillsboro (E)	11/01/15
William Littleton	Riverside:Washington (S)	12/01/15
Scott McClymont	Milton-Nassau (D)	2/15/16

76. What elders (full connection and provisional), associate members, and local pastors are appointed to ministry to the local church and where are they appointed for the ensuing year? (Attach a list.)

77. What elders (full connection and provisional), associate members, and local pastors are appointed to extension ministries for the ensuing year? (Attach a list)

- a) Within the connectional structures of United Methodism (¶344.1a, c)?

Joseph W. Archie, Wilmington District Superintendent (1) (W: Dale Memorial)
 Shirlyn Henry Brown, Easton District Superintendent (2) (D: Whatcoat)
 Frederick W. Duncan, Salisbury District Superintendent (4) (D: Selbyville: Salem)
 Vicki L. Gordy-Stith, Director of Connectional Ministries (2) (E: St. Mark's)
 Mary Haggard, UD Wesley Foundation (5) (W: Newark)
 Kyung Hee Sa, Dover District Superintendent (2) (E: Kent Island)
 Lester Justice, Director, Strengthening the Black Church (1) (S: Fruitland: Allen)
 John Ky Shitama, Director of Camping and Retreat Ministries (17) (W: St. Mark's)

- b) To ministries endorsed by the Board of Higher Education and Ministry (344.1b)?

Sheryl Allston, Christiana Care (5)
 Sherol L. James, U.S. Air Force Chaplain (20) (S: Princess Anne-Metropolitan)
 Thomas K. Johnson, Chaplain, Federal Bureau of Prisons, Ashland, KY (9) (D: Lewes)
 Elizabeth S. Mallozzi Director of Mission & Pastoral Care UM Homes Of NJ (3)
 Barry D. Steiner-Ball, U.S. Air Force Reserve Chaplain (16) (1/4 time) (D: Milford, Avenue)
 Amor Woolsey, Maryland National Guard (¼ time)(2); (E: Kent Island UMC)

- c) To other valid ministries under the provisions of ¶344.1d? (v 2/3)
Robert P. Hall, Delaware Ecumenical Council on Families and Children (14) (W: Salem ¼ time)

78. Who are appointed as deacons (full connection and provisional) for the ensuing year? (Attach a list.)

- a) Through non-United Methodist agencies and settings beyond the local church (¶331.1a)?
Nancy Greenwell (FD) Chaplain, Compass Regional Hospice (D: Ewell-St. Paul's)
Constance Hastings (FD) Daybreak Counseling Services, Inc. (W: St. Paul's)
Kimberly Hockman (FD) Genesis Counseling (W: Marshallton)
- b) Through United Methodist Church-related agencies and schools within the connectional structures of The United Methodist Church (¶331.1b)?
Megan Shitama Weston (FD) Pecometh Camp & Retreat Ministries, (W: Chesapeake City)
- c) Within a local congregation, charge, or cooperative parish (¶331.1c)?
Sung Ho Bae (FD) (W: Delaware Korean)
Robyn Brown (PD) (E: Centreville)

79. Who are appointed to attend school (¶416.6)? (List alphabetically all those whose prime appointment is to attend school.)

Name	Clergy Status	School

80. Where are the diaconal ministers appointed for the ensuing year (¶310) [1992 Discipline]? (Attach list)

81. What other personal notations should be made? (Include such matters as changes in pension credit (¶1506.5), corrections or additions to matters reported in the "Business of the Annual Conference" form in previous years, and legal name changes of clergy members and diaconal ministers.)
Patti Collett to Patti Ravilius (marriage)
Diane Henry to Diane Henry-Davis (marriage)

82. Where and when shall the next Conference Session be held (¶603.2, 3)?

June 8, 9, 10, 2017 at UMES, Princess Anne, MD
2013-2016 May 2013

The Clergy Session ended with the singing of "Sweet, Sweet, Spirit" and a benediction by Bishop Johnson.

Thursday Afternoon June 9, 2016
The 232nd Session of the Peninsula-Delaware Annual Conference
Ella Fitzgerald Performing Arts Center
"Racial Reconciliation at the Tree of Peace"

The two hundred thirty-second session of the Peninsula-Delaware Annual Conference began with Michael Jacobs, a Native American from Tennessee, playing the guitar and singing at 1:45PM. At 2PM the Conference had the Opening Worship Celebration. The Processional Hymn was "All Creatures of Our God and King." David Webster from the Deal Island Charge led the Call to Worship. This was followed by the opening prayer by Rev. Asher Tunik. Michael Jacobs presented the "Ministry in Song." This was followed by the Act of Repentance. Bishop Johnson led the "Welcome and Call to Repentance" with a musical response. Raggatha Rain Calentine told a Native-American story with a musical response. A prayer and a reading from John 1:1-5 followed. After another selection from Michael Jacobs Rev. Dr. Thom White Wolf Fassett brought the message. This was followed by a responsive confession led by Bishop Johnson with boe harris and Shane Moran being the Native voices. In the Act of Repentance Rev. Dr. Vicki Gordy-Stith, Director of Connectional Ministries, Rev. Fred Duncan, Cabinet Representative, and Bill Westbrook, Director of Administrative Services explained the tying of the ribbon which was the symbolic action of confession. Bishop Johnson led the Extended Cabinet in "The Future," which was followed by the song "Softly and Tenderly." The Great Thanksgiving and Holy Communion followed. Prior to the Benediction, Pastor Shane Moran presented Bishop Johnson and the Conference with a white pine tree as a symbol of peace. It will be planted with a plaque at the Bishop Felton E. May Conference Center in Dover, Delaware. Bishop Johnson brought the Benediction and Rev. Nancy Greenwell did the sending forth.

Bishop Peggy Johnson called the Conference to order at 4:43 PM with two hundred eighty-two clergy and two hundred ninety-eight laity in attendance. Bishop Johnson recognized boe harris and Raggatha Calentine who blessed the grounds of Annual Conference. Bishop Johnson then "struck the gavel" and

the two hundred thirty second Plenary Session of the Peninsula-Delaware Conference began with the singing of "And Are We Yet Alive" followed by the opening prayer. At the head table with Bishop Johnson were Rev. Jacqueline Ford, Rev. John Van Tine, the Conference Secretary, Rev. Bruce Rogers, Parliamentarian, Zack Brown, a young person and Yvonne Jackson, Conference Lay Leader.

Adoption of Agenda and Procedural Motion: Bishop Johnson recognized Rev. John Van Tine, the Conference Secretary, who presented the agenda for adoption. It was adopted. He then presented R 1 "The 2016 Organizational and Procedural Motion" for adoption. It was adopted.

Rules of Order: Rev. John Van Tine moved the adoption of the Rules of Order. They were adopted.

Episcopacy Report and Welcome of Visitors: Mr. Kevin Goodwin recognized Rev. Michael Johnson, the husband of Bishop Johnson and Amy Botti, the Bishop's Administrative Assistant. He then gave the Episcopacy Report. The purpose of the Episcopacy Committee is to guide and evaluate the resident bishop. Bishop Johnson received a very good report. He then thanked Bishop Johnson for her service to the Philadelphia Area these past eight years. Since eight years is the maximum a Bishop can serve in an area, except for missional reasons, Bishop Johnson will probably be assigned to another area. He also stated that forty-eight people completed reports in the Northeast Jurisdiction regarding Bishops. These reports would be used to assign bishops when the Jurisdictional Conference meets in July.

Report on General Conference: Kevin Goodwin and Rev. Derrick Porter brought the report on General Conference. It was stated that Bishop Johnson posted a great summary of General Conference on the Annual Conference web site and they encouraged the Conference to read it. The highlights of General Conference that they lifted up are as follows:

All are to look at how we can reduce the environmental footprint.

The Judicial Council ruled that charges against pastors charged with same sex matters were unconstitutional because set penalties were part of the charges. Set penalties cannot be part of the charges.

The United Methodist Church voted to withdraw from the Religious Coalition for Reproductive Choice because it no longer fits the mission and ministry of the United Methodist Church.

The Council of Bishops was asked to do a report on human sexuality and report to the 2020 General Conference.

There will be four Constitutional Amendments to be voted on by the Annual Conferences next year. These are:

1. Add the words "gender" and "age" to paragraph four.
2. Add the following sentence to paragraph thirty-four "General/Jurisdictional elections" "Such elections shall include persons nominated from the floor and shall be elected by a simple majority. (In some Central Conferences Bishops are selected and not nominated. This would end that practice.)"
3. Add the following sentence to paragraph forty-six "Election of Bishops" "Providing election of Bishops in the Central Conferences be held at the regular sessions of the Conferences, except when an unexpected need arises."
4. Add to paragraph fifty "these additions shall not keep the Bishops from holding one another accountable."

Their report also included the fact that the number of Bishops in the Northeast Jurisdiction will not change until 2020. It is not known in what episcopal area the Peninsula-Delaware Conference will be. If the Northeast Jurisdiction can increase its membership in 2020 it will keep the nine Bishops it has and there will likely be no redrawing of area lines. There is no talk of merging Conferences. Kevin then invited the General and Jurisdictional Delegates to stand and be recognized.

Derrick Porter stated that one thing he experienced at General Conference is in spite of outside influences God shows up.

Following the Report on General Conference the Conference Secretary made announcements and Rev. Tom Pasmore was called on to say a few words about Chrysalis and Emmaus and offer grace. He introduced Bill Whitaker who is the Lay Director for Chesapeake Chrysalis. He called on Ethan Reichhold, who gave a short speech on the meaning of Chrysalis in his life. Bob Contino, the Community Lay Director for Chesapeake Emmaus also said a few words, which were followed by grace at 5:15PM. The Conference stood adjourned until 6:45PM.

**Thursday Evening
June 9 2016**

The Conference reconvened at 6:45PM with Michael Jacobs singing and some video clips on Native American experiences were shown. At the Head table were Rev. Jacqueline Ford, Rev. John Van Tine, Bishop Johnson, Abbie Boltz the youth representative, Rev. Bruce Rogers, and Yvonne Jackson.

After Bishop Johnson offered the opening prayer she introduced guests Bishop Felton E. May, who will be the speaker for the Service of Remembrance, Eric Law will be the Conference teacher, and Rev. Anita Powell, a District Superintendent from the Eastern Pennsylvania Conference.

Nomination for Bishop: Rev. Derrick Porter was introduced by Kevin Goodwin to be the nomination for Bishop from the Peninsula-Delaware Conference. His nomination comes from the General Conference Delegation and was properly before the Body. Bill Westbrook then explained the procedures for nominating and the first ballot was distributed. Abbie Boltz prayed for the ballot and the ballots were collected.

Resolution to Elect Conference Secretary: Rev. John Van Tine, the current Conference Secretary presented the following motion:

Whereas in accordance with paragraph 603.7 of the Book of Discipline each annual conference is to elect a Conference Secretary to serve for the succeeding quadrennium,

Now Therefore Be It Resolved that Rev. Jacqueline Ford is hereby elected to the position of Conference Secretary of the Peninsula-Delaware Annual Conference beginning July 1 for the succeeding quadrennium. This motion was approved.

Clergy/Lay Leadership Report: Denise Snyder and Rev. Dr. Vicki Gordy-Stith presented the Clergy/Lay Leadership Report for information only as it will be presented for adoption on Friday. They asked for corrections to the report by 10:30AM tomorrow.

Statisticians Report: Dr. Joyce Bell, the Conference Statistician presented the report. She stated that both membership and attendance have declined during the past year. Baptisms and those in Confirmation Classes increased, as well as, membership in the United Methodist Men and United Methodist Women. There were fewer youth in grades seven through twelve participating. Other denominations are facing similar issues regarding youth. She stated what is important is for us to recognize our mission. If we make disciples, the numbers will take care of themselves. Dr. Bell moved the adoption of her report and it was adopted.

Vision Team and Congregational Development Team/Strengthening the Black Church: Rev. Dr. Vicki Gordy-Stith began this report with the Conference singing the first verse of "The Summons." Last year the Conference adopted a new vision/mission statement and she had the Conference read it together. The team spent time this past year connecting with the vision/mission statement. Each team member read the questions on pages H1 and H2 of the pre-conference materials. One of the new ministries created was to partner with Pecometh Camping and Retreat Ministries to create a new model for Youth and Young Adult Ministries. The Vision Team also provided a grant for a new young-adult led ministry through the Hispanic Task Force, called "Inside Out Revolution." Latasha Gibbs & Nadia DeJesus shared about this ministry in a video presentation. The Vision Team voted to change how things are done. Now at the end of Annual Conference the theme for the next Annual Conference will be announced. Loving is the theme for this year and Ephesians 3:17-19 is the prayer for moving them forward. The spiritual disciplines will be emphasized for the coming year. Vicki then invited the Conference to sing the chorus of "Down to the River" to close the report.

Covenant Funding Plan: John Halberstadt and Bill Westbrook presented the Covenant Funding Plan. The report began with a video from Moses Kumar, General Secretary and Treasurer of the General Council on Finance and Administration, thanking us for paying our apportionment in full. A plaque was presented to the Bishop for paying our apportionment. Following the presentation of the plaque R 12 and R 12a were presented. In 2014 the Conference received seventy-five percent of the requested funds and in 2015 the Conference received eight-one percent. Although receipts fell short of expectations, the transfer of unspent monies from the various accounts covered the shortfall and all essential needs were met. If the Conference adopts R12 this will be the eighth consecutive year of a decrease in the Apportionment. What the local church will actually see depends on their calculation of the Apportionment. The Apportionment formula remains the same. R12 was then presented for adoption and it was adopted.

R 11 Conference Treasurer Director of Administrative Services: This resolution was presented following the Covenant Funding Plan and was approved.

Order of the Day: Following the adoption of R 11 the Conference moved into the Order of the Day, which was Rev. Dr. Thom White Wolf Fassett, who addressed the Conference.

Dr. Fassett is a Native-American who is emeritus General Secretary of the international public policy organization of the United Methodist Church, The General Board of Church and Society. He is also a special assistant to the United States Senate and House of Representatives conducting investigations into Federal/Indian policy with the American Indian Policy Review Society.

**Friday Morning
June 10, 2016**

The Conference reconvened at 8:15AM with Michael Jacobs leading us in song and some Native-American video clips were shared.

Order of the Day: At 8:30 AM Rev. Eric H. F. Law, who is an ordained Episcopal priest and the founder and executive director of the Kaleidoscope Institute whose mission is to create inclusive and sustainable churches and communities, led the Conference in Teaching Sessions one and two with a fifteen minute break in between. In the first session he stated that God made everything and the leftovers we have are a sign of God's abundance. Resources are made to flow. He led the Conference in some exercises showing how resources are meant to flow. In the second session he led the Conference in exercises on how to be more welcoming to outsiders.

Results of Ballot # 1 Nomination for Bishop: Rev. John Van Tine, the Conference Secretary announced the results of Ballot # 1 Nomination for Bishop.

Number of Ballots cast, 322; Number of valid ballots, 319; Number needed for nomination, 213

Derrick Porter	288
Rob Townsend	2
Vicki Gordy-Stith	2
Tom Pasmore	1

The write in candidates declined leaving Derrick Porter with the majority of votes. Rule 31 calls for two ballots. Since Derrick Porter already had a majority and the others had declined, Rev. Dr. Vicki Gordy-Stith moved that the rule be suspended. The motion passed. She then moved that balloting would end. It too passed. Derrick Porter was nominated for the position of Bishop by the Peninsula-Delaware Annual Conference.

The Conference Secretary gave the announcements and Stacey Dickerson of the Board of Childcare gave a brief presentation on the Board of Childcare followed by grace. The Conference adjourned for lunch.

**Friday Afternoon
June 10, 2016**

The Conference reconvened at 1:45PM with music by Michael Jacobs. At 2PM Bishop Johnson called us to order and offered the opening prayer. She then recognized Bishop Violet Fisher. At the head table were Rev. Jacqueline Ford, Rev. John Van Tine, Bishop Johnson, Brook Planner, a young person, Rev. Bruce Rogers, and Yvonne Jackson.

Monitoring Report: Rev. Mary Browne offered the Monitoring Report. She stated that we have done a good job. There were, however, more of the "aging" people on stage than youth. We need to continue to get more youth. An area that needed work from yesterday was the opening worship. None of the Native Americans who were on stage were introduced. She looked forward to continuing the monitoring of Conference.

Strengthening the Black Church: Rev. Darlene Dixon presented the report. She stated that in response to the "Can Do Document," which was presented at last year's Annual Conference, each church can do something. She then showed a video entitled "Every Church Can Do Something," in which churches throughout the Conference were demonstrating various aspects of the "Can Do Document." This is Rev. Dixon's last time to address the Conference as the Director of Strengthening the Black Church. She introduced Rev. Lester Justice who will take over July 1.

Resolution R2 Adoption of the Consent Calendar: Rev. Van Tine, the Conference Secretary, moved the adoption of R 2, the Consent Calendar and it was adopted.

Board of Pension Report: Rev. Alan Jones gave the report and lifted up the goals that were on page

G1 in the pre-conference materials. The Board accomplished these goals. There were a few concerns. The reserves of the Board are to be kept for the Board's use and not to be viewed as pools of money to be tapped into for other uses. Some churches are not paying their fair share of the Pension asking. The Board will continue to work with the consultant Mercer to be sure that the Conference is in compliance with the Affordable Care Act. Rev. Jones then presented the **Resolution Setting the Past Service Rate** for adoption. It was adopted. He then presented the **Resolution Relating to Rental/Housing Allowances for Retired or Disabled Ministers** for adoption. It was adopted. Following these resolutions he stated that it had been a pleasure to serve with Elaine Moreland Collins who retired after 21 years as the Conference Benefits person. He then introduced Terry Clearing, who is the new Conference Benefits person.

Commission on Equitable Compensation Report: Rev. Jerome Tilghman gave the report of the Commission on Equitable Compensation, which was found on pages G7-G10 in the pre-conference materials. He lifted up the purpose of the Commission. It is charged with three broad areas of responsibility according to the Book of Discipline. These are: 1) recommending Conference standards for clergy support; 2) administering funds to be used in salary supplementation; and 3) providing counsel and advisory material on clergy support to the District Superintendents and Committees on Pastor-Parish Relations.

Resolution R 5 Resolution to Define Base Compensation Components for the Purpose of Determining Minimum Salaries: Rev. Tilghman presented R 5 for adoption with the amendment that July 1, 2016, would be the date this resolution would take effect. It was adopted.

He then concluded his report by thanking all who had worked with him during his time as Chair of the Commission since this was his last year as Chair.

Lay Leader Report: Yvonne Jackson, the Conference Lay Leader, brought the Lay Leader report. She began her report by thanking the Laity for all their hard work. She then lifted up the District Directors who are: Dover District, Katie Jones; Easton District, Jodi Coursey; Wilmington District, Jeff Hayes. The two new District Lay and Associate Lay Leaders are: Easton District, Carlene Phoenix and Richard Rosengren; Wilmington District, Karen Stigars Jones and Jeff Hayes. Those continuing as District Lay and Associate Lay Leaders are: Dover District, Denise Snyder and Roslyn Harris; Salisbury District, Richard Kellam and Gene Cray. She continued her report by asking the question "What If?" The Church is not a building, but a people so what would happen if we as a Conference stopped playing politics, stopped being jealous of one another, stopped looking at each other as different, stopped talking about each other behind their backs, just stopped doing un-Christ like things. She challenged the Conference to "put on a different spirit." That spirit would cause us to take each other's hands as brothers and sisters and walk together, pray together, encourage each other, help to lead the blind, help to feed the hungry, help to clothe and walk alongside the lost and the least of these (Matthew 25:35-40). She concluded her report by saying, "there is hope for a better church and it starts with us going out two by two. What if? Amen."

Resolution R 7 Resolution in Recognition of the Bicentennial of the African Methodist Episcopal Church: Rev. Mary Browne presented the resolution and moved its adoption. It was adopted. Bishop Johnson stated that she will go in person to the African Methodist Episcopal Church's General Conference in Philadelphia, Pennsylvania.

Resolution R 8 Resolution in Support of the Repeal of the Death Penalty: Rev. Mary Browne presented the resolution and moved its adoption. Rev. Bob Hall from the Advocacy Team spoke to the resolution. He stated that Maryland has repealed the death penalty and Delaware is debating its repeal. He wants advocates in the Conference to help win its repeal in Delaware. The resolution was adopted.

Resolution R 9 Resolution in Support of Local Churches Being Gun Free Zones: Rev. Mary Browne presented the resolution and moved its adoption. Rev. Bob Hall spoke to the resolution and said that it was affirming a position taken by General Conference. The Advocacy Team had a legal opinion that the church can declare churches to be gun free zones. Brian Rice made the following motion:

I move that Resolution R 9 be tabled until next Annual Conference so local churches have time to investigate needs and formulate and implement a comprehensive and total safety plan for its own situation, involving local emergency resources and careful planning involving the whole congregation in its use.

I further move that our Conference immediately form a committee to aid local churches in instituting such a plan.

There was conversation in favor and in opposition to tabling. The question was called for to end debate

and it passed. The vote was then taken to table R 9 and it failed. R 9 as presented became the main motion. Rev. Shane Moran presented an amendment to line 34 "local churches and related properties (excluding parsonages) to be gun free zones." Lines 32-34 would now read: "Be It Resolved, that the Peninsula-Delaware Annual Conference of the United Methodist Church and its member congregations declare their facilities, including local churches and related properties, (excluding parsonages), to be gun free zones. This was accepted as a friendly amendment. Questions now arose as to whether police officers who were on duty could carry a weapon into church. Other questions also arose as to possible exceptions to this resolution. Rev. Rich Walton stated that he thought the original motion was now flawed because too many exclusions had been attached to it. He moved that the resolution be tabled and the motion to table passed.

Celebration of Ministry: The Celebration of Ministry Service recognized those who serve in various areas of ministry. The Conference also celebrated sixty years of the ordination of women and the women clergy received tiaras in recognition of their ordination. Anniversaries of those ordained were celebrated beginning with five years and continuing in five year increments. Those retiring at this Annual Conference were recognized. Once again Rev. R. Jervis Cooke, age ninety-six and the oldest living clergy member of the Conference, was in attendance. He received a lengthy standing ovation for his service of over seventy years. After recognizing those retiring Rev. Karen Dize, the Registrar for the Board of Ordained Ministry, presented those who were to be commissioned and ordained. Bishop Johnson asked those to be ordained John Wesley's historic questions. After they were presented to the Conference Rev. John Schutt read from 2 Kings 2:11-14 and the mantle was passed from the retirees to those being ordained.

Clergy/Lay Leadership Report: Rev. Dr. Vicki Gordy-Stith and Denise Snyder presented the Clergy/Lay Leadership Report for adoption. A sheet with corrections to the report was distributed and they moved its adoption. It was adopted.

Resolution R 6 Resolution on Benjamin Coombes House: Rev. Phil Lawton presented R 6 for adoption and it was adopted.

Resolution R 4 Africa University Scholarships: Before presenting R 4 Kevin Goodwin presented a short report on Africa University. This is the twentieth year of Africa University. During that time the Peninsula-Delaware Conference has paid one hundred percent of its Africa University apportionment. This Conference is the only Annual Conference to do so. Rev Patti Collett and her husband Carl Ravilious will be going to Africa to present their deaf ministry. Following these remarks Kevin presented R 4 for adoption with the following changes: Point 3 was removed and a new clause was added to protect students currently receiving Conference scholarship support. This will grandfather the two existing students using Peninsula-Delaware Conference scholarships who will not meet the new criteria outlined in Points 1 and 2. The resolution will now read:

Starting with the next cycle of Africa University student scholarships being offered, the Peninsula-Delaware Annual Conference designate all of our funds to be used to support students based on these priorities:

1. A student from the Central Congo Area (CCA) of the Democratic Republic of Congo (DRC).
2. If a CCA student is not eligible, a student from another Episcopal Area of the Democratic Republic of Congo will receive the scholarship.

Any student currently receiving scholarship help from funds raised by the Peninsula-Delaware Conference are "grandfathered" under the old selection criteria. (Bold type added). Kevin moved its adoption and it was adopted.

Resolution R 3 Resolution to Establish Conference Advance Specials for 2017-2020: Kevin Goodwin presented R 3 for adoption. It was adopted. This is Kevin's last year as Appeals Coordinator. Rev. Amy Yarnall will be the new Appeals Coordinator.

Rev. Rob Townsend was called on to explain about ordination and Bishop Violet Fisher gave the Grace at 4:46PM and the Conference stood adjourned until the Ordination Service tonight.

Friday Evening
June 10, 2016

Service of Commissioning and Ordination: The Service of Commissioning and Ordination was held Friday Evening at 7PM in the Ella Fitzgerald Center for the Performing Arts at the University of Maryland Eastern Shore, Princess Anne, Maryland. Bishop Peggy Johnson brought the message.

Commissioned as Provisional Members—Order of Deacon

Robyn Scheina Brown

Commissioned as Provisional Members—Order of Elder

Jacqueline Geraldine Davis Ford
Jacob Matthew Macklin
Amor Del Rosario Woolsey

Ordained as Full Members—Order of Elder

Karen Riggleman Handy

Certificate of Commissioning and Ordination

I certify that on the tenth day of June, in the year Two Thousand and Sixteen, in the Ella Fitzgerald Performing Arts Center in Princess Anne, Maryland, I commissioned as a provisional member under the **2012 Book of Discipline P. 324** licensed for pastoral ministry in preparation for ordination as Deacon (PD):

Robyn Scheina Brown

I certify that on the tenth day of June, in the year Two Thousand and Sixteen, in the Ella Fitzgerald Performing Arts Center in Princess Anne, Maryland, I commissioned as provisional members under the **2012 Book of Discipline P. 324** licensed for pastoral ministry in preparation for ordination as Elder (PE):

Jacqueline Geraldine Davis Ford
Jacob Matthew Macklin
Amor Del Rosario Woolsey

On the same day and in the same place assisted by the District Superintendents, sponsoring Elders, and Annual Conference Laity, I ordained as Elder (**Ordained to Service, Word, Sacrament, and Order**) **2012 Book of Discipline P. 335 (FE)**

Karen Riggleman Handy

**Saturday Morning
June 11, 2016**

The Conference opened with music by Michael Jacobs who followed a Native American presentation at 8:15 AM. At 8:30 AM Bishop Johnson called the Conference to order. She introduced Faubert Jean-Baptiste, Pastor of the 1st Haitian United Methodist Church in Salisbury, Maryland. He told the Conference that the church began in Wesley Temple. They outgrew the space and relocated to their present location. When he became Pastor the church had eighty to ninety members. Now they have over two hundred members. While he talked about the ministries of the church a slide show played showing the various ministries. He talked about the Letter of James and the needs of people. At the conclusion of his remarks Bishop Johnson said that churches might consider partnering with the Haitian Church.

Youth Report: Rev. Megan Shitama Weston began the Youth Report by saying, "Get ready monitors we are ready to bring down the average age of the speakers." She talked about a new model for youth ministry. Youth ministry will partner with Camp Pecoth. Next she talked about the Youth Rally and the need to follow up with the youth who attended the rally. The Conference has hired David Burke to do the Youth Rally and Camp Pecoth will be the resource for follow up. Youth leader volunteers will be developed. This will be done by issuing a survey that will identify where the needs are. It will come via e-mail. There are young people who want to be part of the churches. This survey will help to identify those young people and how they can be connected with the work of the church. She then stated that Youth Ministry will work with the Conference Council on Youth Ministry (CCYM). Following that remark she called on Sarah Townsend who spoke about CCYM. Sarah said that every year the Conference hears a lot of talk about the youth. Often it is said that the Conference values the ideas of the youth, but fails to ask them what their ideas are. She said, "Church, the youth are here and are ready to serve and change the world, but we need your help." Carl Samans spoke about working with the youth for six or seven years. He said it is important to talk with them as if they were equals and to hear their great ideas. He then talked about the Youth Service Fund. He pointed out that seventy percent of the funds raised stay in the Conference. Following his remarks several youth mentioned some of the programs that are coming up. Abbie Botz, a senior, mentioned the Summer Kick off which will partner with Camp Pecoth. The Summer Kick Off is the weekend after Conference this year and is for grades 6-12. Jonathan Sonatra, who is going into eleventh grade, talked about the second event to be held at Camp Pecoth, which is a bonfire. Ardina Hamilton an adult adviser, talked about "The

Well." This year there will be workshops directed toward youth and put together by youth. Dylan Williams, who will be a senior, spoke about "One Day." "One Day" will take a break this year to revisit its vision and will be back in 2017. Ben Sammons, who is in eleventh grade, talked about the 2017 Youth Rally. The theme for the Youth Rally is "This is Love" based on I John 4:10.

Deacon Anniversary Celebration: Rev. Connie Hastings began the Deacon Anniversary Celebration by reminding the Conference that twenty years ago General Conference created the Order of Deacons. She stated that often the ministries of Deacon were not understood when the 1996 Order of Deacon was created. Deacons, she said, are called to Servant Leadership. Deacons give leadership in the church's life assisting the Elders in the Sacraments and performing weddings and funerals. They are called to Word, Compassion, Service & Justice. Deacons have gone where the Church is not often welcomed, but they have brought healing and wholeness to people. They are seen as the theologians in residents. They do not preside over the sacrament, but their work is sacramental. Those who function outside the church function as the church's ears and eyes. Deacons must create their own ministries and they can grow ministries outside the walls of the Church. A Deacon is a modern day expression of Wesley's movement of going where the people are. Her report concluded with a video showing where various Deacons are ministering.

Crisfield Update: Rev. Rich Walton presented an update on Super Storm Sandy recovery in Crisfield, Maryland. He stated that UMCOR came to Crisfield to let people know they have dignity. UMCOR also gave \$500,000 to Crisfield and the American Red Cross gave another \$500,000. Ben Botti, a member of the team that worked in Crisfield, stated that two hundred homes have been completed and there are four more near completion. Another twenty-seven have been approved and most of them are close to being completed. Crisfield has hosted more than four thousand volunteers from twenty-seven states. Teams have come from all over the Northeast to help. At a celebration service at St. Paul's United Methodist Church in Cambridge, Maryland, one hundred people came to know Jesus. Rich called on the Mayor of Crisfield, Kim Lawson, who thanked the Conference for its work in Crisfield. He presented the Peninsula-Delaware Conference with the keys to the city. He explained that the keys to Crisfield are an oyster knife and a crab knife. He stated that twelve million dollars of faith based money has been spent in Crisfield.

Congo Partnership: The Congo Partnership presentation began with a video in which several people spoke about ways to raise money for the Congo Partnership. One of them was Cecil Callaway, a youth, from Epworth United Methodist Church in Rehoboth Beach, Delaware. He makes cupcakes and sells them in the community. He has raised over a thousand dollars in two years. Dining Out was another project whereby money that would have been spent on a dinner out was donated to "Miriam's Table." Rev. David Heistand invited people who enjoy Bar-B-Que to come to his house. He had a person from the Congo Partnership speak about what is happening there and he encouraged members of the Conference to do the same. Rev. Jonathan and Donna Baker then shared about their work in The Congo. Donna, a nurse, coordinates the work of medical personnel. They have done cataract surgery on children and adults. They are now working on pediatrics. She asked the Conference to pray for the work in The Congo as The Congo just changed the visa requirements and now people from the United States cannot get visas, so they had to postpone the pediatric work for the present. This change in rules on visas affects all projects in The Congo including Bread for the World and Doctors without Borders. Jonathan then shared what he does. He is the overall coordinator for the mission projects in The Congo. He is responsible for networking, sharing God's word, developing relationships, providing resources and proclaiming the gospel. One of the projects he is working on is providing fresh water. He stated that ninety percent of the people of The Congo do not have fresh water. The Congo Partnership is changing that. The goal is to dig one new well a year. A well will provide water for an entire village, not just for a few families. He suggested that the Conference during Lent donate the money that would have been spent on any beverage to the Congo Partnership for clean water.

Following the Congo Partnership report the Conference adjourned for the Service of Remembrance.

Order of the Day: The Service of Remembrance: The Service of Remembrance began at 10:15AM with the seating of the families. At 10:30 there was the Call to Worship. "Seeds of Faith" from Dale's Memorial United Methodist Church, Wilmington District, performed a liturgical dance. The Still Pond Coleman Charge Mass Choir, Easton District, provided the Ministry in Song. Bishop Felton E. May brought the message, "After Death, There Is Hope," and those clergy and spouses, who had died during the past year were remembered. Bishop Johnson presented each of the families with a gift. After singing the hymn "I Want to be Ready" the Conference remained adjourned until after lunch.

Saturday Afternoon
June 11, 2016

The Conference reconvened at 1:45PM with the Order of the Day.

Order of the Day: Wesley College Corporate Session:

Mr. Robert V. A. Harra, chair of the Board of Trustees of Wesley College called the Corporate Session of Wesley College to order at 2 PM. He recognized the United Methodist Clergy who through their service on the Board of Trustees support Wesley. These were: Reverend Boyd Etter, Reverend Dr. Vicki Gordy-Stith, Reverend Dr. Benita W. Harris, Reverend LeRoy Jones, Reverend Charlotte Nichols, Reverend Dr. Tom Pasmore, Reverend Dr. Kyung-Hee Sa, and Bishop Sandra Steiner Ball.

He then presented the Slate of Nominees.

Officers of the Corporation:

Mr. Robert V.A. Harra, Jr., President
Mr. William J. Strickland, Vice President
Mr. Robert E. Clark II, Secretary, Chancellor and CEO
Ms. Christine Gibson, Treasurer

Officers of the Board of Trustees:

Mr. Robert V.A. Harra, Jr., Chair
Mr. William J. Strickland, Vice Chair
Mr. D. Wayne Holden, Secretary

Re-Election of Class of 2020:

Ms. Linda S. Broyhill
Mr. William J. Strickland
Dr. Rafael A. Zaragoza
These people were elected.

Mr Harra introduced President Robert E. Clark II. President Clark took office July 1, 2015, and this was the first time he had addressed the Corporate Session of the Annual Conference. President Clark reiterated the need for a stronger partnership with the College, the churches, and the Conference. He also stated the challenges of rising costs, decreasing enrollment, national debates on the "return on investment of a college education." He reiterated the tie between education, faith, and why this is truly a calling, and why he came to Wesley. He came to Wesley because he believes in service over self and in servant leadership.

Following these remarks the Corporate Session was adjourned.

Monitoring Report: Rev. Mary Browne gave the Monitoring Report. She said that in terms of numbers of reports the Conference could do better with more Hispanic, Latino, and Asian persons in leadership. African-American and Whites are present. She thanked the youth for their presentation and they did bring the average age down as promised. Those speaking and the presentations tend to use masculine pronouns more often in addressing God.

Setting of Appointments: Bishop Johnson began the service for the Setting of Appointments by calling the Cabinet to the stage. She had Rev. Derrick step forward. His time as a District Superintendent and Dean of the Cabinet has ended. He will be taking a new appointment. She then had Rev. Fred Duncan step forward and announced that he will be the new Dean of the Cabinet. Rev. Joe Archie will come on the Cabinet to take Rev. Derrick Porter's place. It was also announced that Chelsea Spyres, who was sitting at the Head Table, spoke at General Conference. She is a Mission Intern with the General Board of Global Ministries. After these introductions Bishop Johnson had the clergy who would be going to new appointments stand and had the laity who would be receiving someone in a new appointment stand. She then called on the District Superintendents for any property matters.

Property matters: Both the Easton and Salisbury Districts have formed their own Boards of Trustees. The purpose of these Boards of Trustees would be to look after limited service churches, cemeteries, and abandoned cemeteries. Rev. Fred Duncan reported that Liberia United Methodist Church on the Marion Station-Handys Charge has been discontinued. Rev. Derrick Porter reported that Ebenezer United Methodist Church, Townsend, Delaware, has closed. Rev. Shirlyn Brown reported that Cambridge-Vienna Ministries will become Cambridge-Vienna-Reids Grove Ministries

Neighborhood House: Alison Wendle brought greetings from Neighborhood House in Wilmington

and Middletown, Delaware. In September 2016 Neighborhood House will have been in mission for eighty-seven years. It is renewing its strategy of being the hands and feet of Jesus. She then shared several facts about Neighborhood House with the Conference. In 2015 one hundred eighty households were helped to prevent foreclosure. There were ninety-three wrap around services to prevent abuse. Youth being served continues to grow "by leaps and bounds." Neighborhood House now operates a pre-school in Middletown, Delaware. It also sent forty-eight youth to Camp Pecometh through the Spain Grant. She concluded her report by showing a video.

VIM Report: Rev. Karin Tunnell brought the VIM Report. Karin stated that she is to coordinate, train, and cheer lead. She encouraged Conference members to look for ways to serve. She also offered thanks to Rich Walton and Ben Botti for their service in Crisfield. A video to celebrate the work of the young adult Chelsea Spyres was shown. Chelsea is from Newark United Methodist Church in Newark, Delaware, and is on the US 2 mission track. She was here last year and stated that she is blessed to be in Detroit where she works for the Homeless at NOAH. Chelsea then addressed the Conference. She stated that when trust happens, a family forms. Many of those who come to NOAH will see a case worker. While they wait to see a case worker she is able to sit with them and listen and help them trust someone. Being with them prepares them to be ready to begin the employment process. She said that each time a client comes in and trusts her with a story, she experiences God. She has been blessed by her time in Detroit. She will be moving back to a church in DC and begin the candidacy process for ordination. She told the Conference that there are several US 2 positions available. US 2s are between the age of twenty and thirty. These are young people looking for mission. She encouraged the members to find them and send them. She thanked the Conference for the many ways support has been shown to her. Following her remarks Karin stated that Rick Sullivan from Newark United Methodist Church in Newark, Delaware, will be commissioned on the US 2 track this year. Karin encouraged the Conference to hold a mission fair, put together cleaning buckets, send VIM teams, and the like. She said funds are available for first time team trips. She informed the Conference that Rev. Tom Lang an ordained Deacon is the Northeast Jurisdiction VIM training person.

Resolution R 10 Resolution to Create Study Materials on LGBT Issues: David Garrett presented Resolution R10 for adoption He stated that it is time to work, study, pray, and talk together. The purpose of this resolution is to bring us together. After his presentation debate on the resolution took place. Rev. Vaughn Hayden offered the following amendment to Line 42 "These materials will be presented to Annual Conference for approval before distribution to our local churches." David accepted that as a friendly amendment. After more debate there was a call for the question to end debate. That was approved. The Resolution as amended was before the Conference. A vote by show of hands was taken. The count was uncertain, so a standing vote was taken. That vote was one hundred ten in favor and one hundred nine opposed. A paper ballot was called for. The ballot was taken and the results were: ninety-four in favor and one hundred thirty-eight opposed. The motion did not pass.

Camp Pecometh report: Rev. Jack Shitama brought the Camp Pecometh report. The report began with a video that gave a history of the Camp. This is its seventieth birthday. There will be a celebration all day on July 30, 2016. Jack lifted up some of the new programs at Camp Pecometh. One of them is Licensing School for all those beginning the process of becoming pastors in the Peninsula-Delaware Conference. It is now at Camp Pecometh. Another is that the "Center for Clergy Excellence" meets at the Camp. Jack then presented certificates to those who had attended the Center for Clergy Excellence and for the Leadership Track.

Higher Education and Campus Ministry Awards: Rev. Vaughn Hayden presented the Higher Education and Campus Ministries awards. He recognized the Wesley Foundation leadership. At the University of Delaware is Rev. Mary Haggard. At Delaware State University is Rev. Rudolph White. Rev. Kelly Conner is at Salisbury State University and Rev. Ron Bell Sr. is at the University of Maryland Eastern Shore. There is also a Chaplain at Wesley College, who will be named later. Following the introduction of the Campus Ministers, Vaughn was joined by Rev. Candy Miles and they presented the Higher Education and Campus Ministry awards. The Peninsula-Delaware Merit Award went to Brittany Wilson from Asbury United Methodist Church in Smyrna, Delaware. She is a student at Wesley College. The Peninsula-Delaware Need Based Award went to Dayona Godwin from St. Paul's United Methodist Church in Berlin, Maryland. She is a graduate of Stephen Decatur High School. The Peninsula-Delaware Wesley Foundation Award went to Katie Schuetz, who attends the University of Delaware, where she is a rising Senior. The General Board of Higher Education and Ministry Annual Conference Merit Award went to Tim Ward from Bethesda United Methodist Church in Salisbury, Maryland. He is a graduate of Delmar High School. The Francis Asbury Award went to Allen Loomis. He has been part of the Wesley Foundation at the University of Delaware for nineteen years.

Disability Connection Awards: The presentation of the Disability Connection Awards began by Patrick Kelly addressing the Conference. He is hard of hearing and he thanked the committee for making things easier for those who are differently abled. Rev. Rebecca Collison presented the Disability Connection Award to Epworth United Methodist Church in Rehoboth Beach, Delaware.

General Board of Discipleship Award: This award goes to the church/churches that have increased their number of baptisms. The church that increased its baptisms in the category of zero to one was Mt. Pleasant United Methodist Church, Colora, Maryland. Rev. David Burke is the Pastor.

St Barnabas Awards: The St. Barnabas Awards were presented at the Laity/Clergy Banquet in May at Whatcoat United Methodist Church in Dover, Delaware. The recipients were: Arnita Cornish from Bryans United Methodist Church in Grasonville, Maryland; Daeveon M. Deshields of Faith United Methodist Church in Rehoboth Beach, Delaware, who is the youngest recipient at age eleven; and Centennial Code Purple Shelter Ministry from Centennial United Methodist Church in Smyrna, Delaware. Rev. Rudolph White, Pat Hennighan, and Frank Chandler were the recipients of this award for Centennial Church.

Following the presentation of the awards Rev. Dr. Vicki Gordy-Stith and Bill Westbrook came to the microphone and thanked all those who served during the time of Annual Conference.

Bishop Johnson then turned to Rev. John Van Tine, the Conference Secretary, for any announcements and for the motion to adjourn. Since this is his last Annual Conference as Conference Secretary, he thanked Bishop Johnson for her gracious leadership and for working with him over the past eight years that she has been Bishop of the Peninsula-Delaware Conference. He then thanked his staff for their hard work. He especially lifted up boe harris, who has been an assistant Conference Secretary for the nine years he has been Conference Secretary. He then announced the Conference Offering totals.

Clergy Assistance Fund:	\$2,356.00
Tray Day	\$1,580.01
Africa University	\$8,195.04
Central Congo Partnership	\$9,386.36
BOOM Scholarships	\$8,796.10
Other Miscellaneous	\$557.75
Grand Total	\$30,871.26

Motion to Adjourn:

At 4:37 PM Rev. John Van Tine, the Conference Secretary presented the following motion: Bishop Johnson, I move that the 232nd Session of the Peninsula-Delaware Conference be adjourned until the Annual Conference is reconvened in June 2017 or at the call of the President. The motion was approved and the Conference was adjourned.

2016 ORGANIZATIONAL AND PROCEDURAL MOTION

- A. The 2016 Peninsula-Delaware Conference will be held at the Ella Fitzgerald Performing Arts Center at the University of Maryland Eastern Shore in Princess Anne, Maryland. The voting bar of the Conference shall be all the seating on the main floor of the auditorium. The roll call shall be taken by all members signing Roll Call cards at the registration desk.
- B. The published program is the program of the Conference, subject to changes by the Conference President, Bishop Peggy Johnson.
- C. All members shall have a valid Conference badge.
- D. Members may be excused from the sessions upon report to the District Superintendent or Secretary.
- E. The Conference Minutes shall be made the official Journal of the Conference and the Secretary is authorized to edit and condense the same.
- F. The Teams, Task Forces, Boards, Commissions, and Committees, as recorded in the Journal, shall become the Teams, Task Forces, Boards, Commissions and Committees of the Conference, with such corrections as may be needed.
- G. All motions shall be presented to the Secretary on the forms provided for this purpose prior to or at the time they are presented to the Conference. Forms may be found on the Secretary's desk or secured from an usher.
- H. In exceptional circumstances, resolutions received after the announced deadline of March 4, 2016, but not later than Thursday morning, June 9, 2016, will be reviewed by the Sessions Resolutions Committee.
- I. When the customary draft is received from the United Methodist Publishing House, it shall be endorsed and given to the Conference Treasurer.
- J. Doug Lanter shall be the reporter for United Methodist Information and Publications and the press contact person for the religious and secular media.
- K. Michael F. Hurley shall be named the Head Usher and Doorkeeper of the Sessions.
- L. The following shall be designated Assistant Secretaries for the 2016 session of the Peninsula-Delaware Annual Conference: boe harris, Dianne Davis, and Jackie Ford.
- M. Bruce Rogers shall be named Parliamentarian for the Sessions.
- N. All materials to be published in the Journal shall be in the hands of the Secretary no later than June 24, 2016 or they will be excluded.
- O. The Rules of Order shall be those published in the 2016 Pre-Conference Materials of the Peninsula-Delaware Annual Conference.
- P. In order to be recognized and recorded, persons wishing to speak must give their name and the charge or office through which the person holds membership in the Annual Conference. Persons who are not members of Annual Conference may only speak with the consent of the Conference.

Q. The Conference ushers shall only distribute information that was not previously published in electronic format and pertaining to the presentations given during the plenary session.

The Consent Calendar will be presented for adoption on Friday June 10, 2016.

R-1a

CONFERENCE RULES OF ORDER

The following rules assist lay and clergy members of the Peninsula-Delaware Conference in their holy conferencing. These rules are determined by the Annual Conference and are found in the Conference journal. Changes to these rules require the action of the Annual Conference.

Rule 1: The Conference shall convene and adjourn at the discretion of the presiding Bishop and the Sessions Committee. The Conference in plenary session may alter the time of convening or adjourning.

Rule 2: The President shall decide all questions of order, subject to an appeal to the Conference; but in case of such an appeal the question shall be taken without debate, except that the appellant may make a simple statement of the grounds of the appeal.

Rule 3: Resolutions shall be accepted from local churches, conference agencies, conference related institutions, or individual church members. The deadline for receiving these resolutions shall be fixed annually by the Conference Secretary.

Resolutions received in compliance with deadline, shall be distributed by the Secretary to clergy and lay members of the Annual Conference at least ten days prior to the Annual Conference session. (Whenever feasible, resolutions will be made available to conference members for the Pre-Conference Orientations.)

In exceptional circumstances, resolutions received after the announced deadline, but not later than the first morning of the Annual Conference session, will be reviewed by the Sessions Resolutions Committee. That Committee shall consist of the Presiding Bishop, the Chairperson of the Sessions Team, the Dean of the Cabinet, the Conference Secretary and the Conference Lay Leader. The Committee will determine which resolutions will be scheduled for agenda time of the Conference session. If scheduled, the printing of the required number of copies (800) would be the responsibility of the party presenting the resolution.

During the course of the Annual Conference Session, all motions, amendments and substitute motions arising from matters under consideration shall be submitted to the Secretary in writing at the time they are made or as soon thereafter as possible.

Rule 4: When a motion is made and seconded, or a resolution is introduced and seconded, or a report presented and read by the Secretary, or stated by the President, it shall be deemed in possession of the Conference; but any motion or resolution may be withdrawn by the mover, with the consent of the Conference, at any time before amendment or decision.

- Rule 5: No new motion or resolution shall be entertained until the one under consideration has been disposed of, which may be done by adoption or rejection, unless one of the following motions shall intervene which shall have precedence in the order in which they are placed, namely:
1. To fix the time in which the Conference shall adjourn;
 2. To adjourn;
 3. To take a recess;
 4. To lay on the Table;
 5. To call for the previous question;
 6. To postpone to a given time;
 7. To refer;
 8. To substitute;
 9. To amend;
 10. To postpone indefinitely.
- Rule 6: A motion to amend shall be in order, and a substitute for any original or amended motion shall be received. Such a substitute motion shall be subject to amendment, and if a substitute be accepted, it shall operate as an amendment to the original proposition.
- Rule 7: When a person is about to speak in debate or to deliver any matter to the Conference, that person shall rise and respectfully address the President, but shall not proceed until recognized. When recognized, the person shall give his or her name and the name of the charge or office through which the person holds membership in the Annual Conference. Persons who are not members of the Annual Conference may be permitted to speak only with the consent of the Conference.
- Rule 8: No speaker shall be interrupted while speaking except by the President. The President may call the speaker to order. But any member may call the attention of the President to the subject when the member deems a speaker out of order; and any speaker may explain when the speaker thinks that he or she has been misrepresented.
- Rule 9: When a member desires a question of privilege, the member shall briefly state the question; but it shall not be in order for the member to proceed until the President shall have decided it a privileged question.
- Rule 10: No person shall speak more than twice on the same question, nor more than four minutes at one time, without leave of the Conference; nor shall any person speak more than once until every member choosing to speak shall have spoken.
- Rule 11: When any motion or resolution shall have been enacted by the Conference, it shall be in order for any member who voted with the prevailing side to move reconsideration; but a motion to reconsider is a non-debatable motion and shall be decided without debate.
- Rule 12: No member shall be absent from the sessions of the Conference without leave, unless the member is sick or unable to attend. Leave requests shall be forwarded to the Conference Secretary.
- Rule 13: Only members who are within the bar of the Conference at the time a question shall be put by the President shall be allowed to vote on any such question, except by leave of the Conference when such member has been necessarily absent.
- Rule 14: Every member who is within the bar at the time a question is put shall vote, unless the Conference, for special reason, shall excuse the

member.

- Rule 15: It shall be in order for a member to move that the question be taken without further debate on any measure pending, except in cases in which character is involved, and if sustained by two-thirds, the question shall be taken.
- Rule 16: The motion to adjourn shall be taken without debate, and shall always be in order, except, (1) when a member has the floor; (2) when a question is actually put, or a vote is being taken; (3) when the question is pending or seconding the demand for the previous question; (4) when the previous question has been called and sustained, and is still pending; and (5) when a motion to adjourn has been rejected and no business or debate has intervened.
- Rule 17: All reports of the Teams, Task Forces, Boards, Commissions, and Committees shall be published and distributed to members of the Peninsula-Delaware Conference ten (10) days prior to the date of the meeting of the Annual Conference. Distribution will be in electronic format. Hard copies will be made available to a member upon request. Reports to be included must be in the hands of the Secretary by the date set annually by the Vision Team.
- Rule 18: No report shall be received or adopted by the Conference until a copy has been placed in the hands of the Secretary.
- Rule 19: These rules shall not be suspended or amended except by a vote of two-thirds of the members present and voting.
- Rule 20: All materials to be published in the Journal shall be in the hands of the Conference Secretary not later than 14 days following the adjournment of the Annual Session or they shall be excluded, the date to be part of the Organizational motion of the Annual Conference.
- Rule 21: The Committee on Clergy and Lay Leadership shall distribute copies of its report to the Annual Conference on the day before the report is to be voted on by the Annual Conference.
- Rule 22: Recommendations as to change in policy regarding data to be included in the Journal shall be determined by the Journal Committee and submitted to the Annual Conference for action.
- Rule 23: With the exception of the Board of Ordained Ministry, no member of any Team, Task Force, Board, Division, Committee or Commission shall serve more than two consecutive quadrennia on said Team, Task Force, Board, Division, Committee or Commission or be eligible to be re-elected until after one quadrennium has elapsed except that members of Teams, Task Forces, Boards, Committees or Commissions elected for three-year terms may serve three consecutive terms and then be ineligible to be re-elected until after one term has elapsed; except further that when a person is elected to fill an unexpired quadrennium or term, completion of that quadrennium or term shall count as a full quadrennium or term.

Persons elected to the Board of Ordained Ministry may serve a maximum of three consecutive four year terms. No person, lay or clergy, shall be elected to serve on more than two Teams, Task Forces, Boards, Divisions, Committees, or Commissions concurrently, with the exception of the committees elected or appointed for the

Annual Conference session, specified ex-officio persons, district committees whether or not elected by the Annual Conference.

Rule 24: Lay members of the Annual Conference will be elected quadrennially at the charge conference immediately following General Conference. They shall assume office January 1 following the General Conference session. A lay member may be re-elected for another quadrennium but must wait one quadrennium before being eligible for election for a third term.

Rule 25: Membership of the Annual Conference consists of an equal number of clergy and of lay members. Clergy members shall include those identified in Par 602, *The Book of Discipline*, as follows: deacons and elders in full connection; provisional members; associate members; affiliate members; and, local pastors under full-time and part-time appointment to a charge. Lay membership designated by Par. 32 of the *2012 Book of Discipline* includes: a professing lay member elected by each charge; each charge served by more than one clergy member being entitled to as many lay members as there are clergy members; the Conference lay leader; District lay leaders; Conference Director of Lay Speaking Ministries; Conference Secretary of Global Ministries (if Lay); Conference president of the United Methodist Women; Conference president of the United Methodist Men; the chair of the Annual Conference college student organization; Conference president of United Methodist Youth; the diaconal ministers; the active deaconesses and home missionaries under Episcopal appointment within the bounds of the Annual Conference; one young person between the ages of twelve (12) and seventeen (17) from each District; one young person between the ages of eighteen (18) and thirty (30) from each District; and the president or equivalent officer of the Conference Young Adult organization, and persons listed in (Par. 602.1.e.) of the *2012 Book of Discipline*. The lay members shall have been members of The United Methodist Church for the two years preceding their election and shall have been active participants in The United Methodist Church for at least four years preceding their election.

When the Conference Secretary determines that lay members number fewer than clergy members, lay membership in the annual conference shall be increased to equal the number of clergy members. To provide for the increase, the Peninsula-Delaware Conference designates (1) each charge enrolling more than 500 members, but having only one clergy member appointed to it, shall elect one additional lay member; each charge having more than one clergy member appointed shall elect, in addition to the lay members equaling the number of clergy appointed, an additional lay member when enrolling more than 1,000 members and an additional lay member for each increment of 500 members thereafter. Each charge served by a deacon in a secondary appointment is entitled to a lay member elected by that same charge. If the charge chooses not to elect such lay member, they shall contact the conference office so that one may be assigned from equalization lay members. If no such request is made, it is assumed that the charge will elect the lay members. Charges shall give priority to the

consideration and election of youth and young adult members. (2) Lay persons in the following positions shall be included as an equalization lay member as needed: Officer of the Annual Conference; voting member of the Vision Team; Chairperson (or equivalent) of a conference level Team, Board, Committee, Commission or Council; Associate Conference Lay Leaders; all former Conference Lay Leaders; Lay Delegates to General and Jurisdictional Conferences, District Council Chairperson; District United Methodist Women president; District United Methodist Men president, Lay persons, from this Conference, serving on General Boards, Commissions, Committees, Councils or Divisions. (3) The Conference Council on Youth Ministries (or equivalent) shall elect as many youth members as needed to maintain a balance, divided equally among the districts. Preference should be given to youth who are members of charges served by a non-voting pastor. For those elected under sections (1) and (2), each charge will inform the conference office of whom they elected. The Conference Council of Youth Ministry is responsible for informing those elected under (3). All elected under Rule No. 25 will be included in all pre-conference mailings.

- Rule 26: All budget requests must be referred to the Conference Council on Finance and Administration prior to Annual Conference.
- Rule 27: A motion at Annual Conference which would require an increase to the Conference Budget or the Proposed Conference Budget shall be referred to the Conference Council on Finance and Administration for comment and recommendation prior to final approval.
- Rule 28: All statistical material for inclusion in the Statistical Tables to be printed in the Official Journal must be submitted by January 31 or they may not be included.
- Rule 29: In keeping with paragraph 658 in the 2012 Book of Discipline which states "A District Conference shall be held if directed by the Annual Conference of which it is a part and may be held upon the call of the district superintendent, which call shall specify time and place." A district superintendent may call a District Conference with the consent of the presiding Bishop and the District Lay Leader. This rule will be reviewed quadrennially at the Annual Conference following each session of the Northeastern Jurisdictional Conference.
- Rule 30: The President will ensure that the Conference session is instructed concerning procedures for voting for delegates to the General and Jurisdictional conferences. In the course of balloting, a ballot will be invalid if it contains votes for a greater number of candidates than the specific number of candidates, indicated by the President. The reading of the ballot results will be limited to those persons receiving ten or more votes. All names receiving votes will be displayed. The voting for Jurisdictional Reserves will be done on one ballot with the persons receiving the most votes being elected in that order. The number of reserves to be elected will be announced before the ballot is taken. Reserves, other than the first, are not guaranteed that any/all of their expenses for attending the Jurisdictional Conference will be reimbursed by the Annual Conference. The chair and co-chair of the delegation will alternate between the first clergy elected and the first

Rule 31: The following Process will be used for determining an Annual Conference endorsement of nominee(s) for Episcopal Office:

The General and Jurisdictional Conference delegation shall have the privilege of placing nominees before the annual conference. In the case where the Delegation recommends a nominee(s) the Annual Conference shall move to a ballot where the nominee(s) shall be assigned a balloting number. Others shall be considered nominees who receive write-in votes on the first ballot and will be assigned balloting numbers on the next ballot. No other formal nominations shall be in order. The members of the annual conference shall have the right to vote in favor of one of these or to vote a blank ballot.

When a person is named on not less than two thirds of the valid ballots cast, that person shall be considered to be an Episcopal nominee of the annual conference. Ballots will continue until at least two ballots have been taken, and there is a motion to discontinue balloting, or the third ballot has been taken, and there has been no nomination. If no person has been named on two thirds of the ballots cast on any of the first three ballots taken, then no person shall be considered to have been nominated by the Annual conference.

In the case where the Delegation's report does not bring forth a recommendation for a nominee for Episcopal endorsement by the Annual Conference, the Annual Conference shall move to a ballot where the Annual Conference will vote yes or no to accept the Delegations report. If two thirds of the valid ballots cast, uphold the Delegation's report that will end the balloting and the election process for nominees for Episcopal Endorsement, including motions for nominations from the floor of the Annual Conference. If the Delegation's report does not received two thirds support of the valid ballots cast, then the Annual Conference will move to the second ballot, which will be a write in ballot. Those persons who receive votes on this second ballot will be assigned balloting numbers for the third and final ballot. No other formal nominations shall be in order. The members of the annual conference shall have the right to vote in favor of one of these or to vote a blank ballot.

When a person is named on not less than two thirds of the valid ballots cast, that person shall be considered to be an Episcopal nominee of the annual conference. If no person has been named on two thirds of the ballots cast on any of the ballots taken, then no person shall be considered to have been nominated by the Annual conference.

Only the person(s) selected in the foregoing manner shall be deemed the nominee(s) of the Peninsula-Delaware Conference, but this procedure shall not prevent the possibility of a member of the conference becoming a candidate for the episcopacy otherwise.

Rule 32: The process for nominating delegates to General and Jurisdictional Conference is as follows:

Those nominated to be Clergy delegates to General and Jurisdictional Conference are to be nominated by at least ten other clergy. The clergy person being nominated is responsible for collecting these signatures. Signatures must be from other clergy eligible to be

delegates themselves.

Those Laity nominated to be lay delegates to General and Jurisdictional Conference are to be endorsed by their local Church Council, have this endorsement signed by the Council Chair and endorsed by five Lay Members to the Annual Conference.

The nominations and electing of delegates to General and Jurisdictional Conferences shall be reflective of the diversity of the Annual Conference.

The nominations/endorsements are to be sent to the Conference Secretary by a date set by the Conference Secretary. Those being nominated/endorsed are to submit biographical information to be included in the Conference Communicator and other appropriate formats for distribution to the Annual Conference membership by February of the year of election. This biographical information would include, but not be limited to, committee history (local church and/or Annual or Jurisdictional Conference or General Church Agencies), prior General Conference/Jurisdictional Conference experience and a one hundred fifty word statement. Photos are requested.

This rule in no way limits the voting only to those who have been nominated. Any qualified clergy or laity is eligible for election to General or Jurisdictional Conference.

Written nominations must be certified as to eligibility and willingness to serve before being added to the next ballot

Rule 33: The process for nominating the Jurisdictional Pool will be as follows: In the year of the Northeast Jurisdictional Conference, the Annual Conference in session will endorse people for nomination to the various General Boards and Agencies of the United Methodist Church in accordance with paragraph 705.1b of the 2012 Book of Discipline. It is the responsibility of the current General/Jurisdictional chair and co-chair in consultation with the full delegation to compile and present to the Annual Conference this list for approval. Floor nominations can be allowed at the discretion of the presiding Bishop.

Rule 34: When a resolution is properly before the body of the Annual Conference, any member of the Conference may call for a paper ballot. This will require a 2/3 vote of the body. Then, when the Annual Conference is ready to vote, a paper ballot shall be used to decide the resolution.

RULES AND GUIDELINES FOR THE CONFERENCE
COMMITTEE ON CLERGY AND LAY LEADERSHIP

I.

1. That the Peninsula-Delaware Conference again records its faith in the Principle of Rotation and adherence to the Book of Discipline of The United Methodist Church.
2. That the Committee on Clergy and Lay Leadership be 28 – 32 persons.
That the Committee on Clergy and Lay Leadership be composed of the following persons:

Insofar as possible a balanced number of lay and clergy
representatives from each District
Director of Connectional Ministries
Conference Lay Leader or designate
Two Young People's representatives

Members will be selected to assure inclusiveness. The facilitators will be selected from the members of the committee.

3. That the following guidelines be used by the Conference Committee on Clergy and Lay Leadership:
 - a) Nominations will be based upon a person's passion, gifts, abilities, and leadership
 - b) Priority will be given to assure inclusiveness
 - c) The Committee will operate by consensus
 - d) The Committee's Covenant and Prayerful discernment will be the framework for the work of the Committee
 - e) See section B for process for securing leadership

Local Churches and District organizations are encouraged to use the same guidelines wherever appropriate.

4. That, since the quadrennial system is an established part of the United Methodist economy, all members of boards, Vision Team and Resource Teams shall be elected for a quadrennium unless restricted by Discipline, charter, or some other legal requirement. In the event of such legal restrictions, the Principle of Rotation is still to be observed.
5. **Guidelines for Conference Positions:** That no member of any board, Vision Team, or Resource Team shall serve more than two consecutive quadrennia on said board, Vision Team or Resource Team or be eligible to be re-elected until after one quadrennium has elapsed, except that members of boards and Teams elected for three-year terms may serve three consecutive terms and shall then be ineligible to be re-elected until after one term has elapsed and except further that, when a member is elected to fill an unexpired quadrennium or term, completion of that quadrennium or term shall count as one full quadrennium or term (Conference Rule #23, page 271, 2011 Conference Journal). Persons elected to the Board of Ordained Ministry may serve a maximum of three consecutive four-year terms.
6. That no member of the Conference, lay or clergy, shall serve on more than two boards or Resource Teams concurrently except for the following: committees elected or appointed for the Annual Conference Session, District committees and specified ex-officio persons. Insofar as possible, persons should be limited to serving on one board or Resource Team. Persons serving in Conference leadership positions are encouraged to give priority to their local church. Ex-officio membership on Conference boards or agencies in excess of two shall be permissible. The following shall not be under the Conference rotation system nor counted in the above total: Wesley College Trustees, Board of Directors of the Wesley Foundations, Board of Trustees of Peninsula United Methodist Homes, Inc., and the Committee on Investigation. In the case of the Board of Ordained Ministry, the Committee on Clergy and Lay Leadership is to request the courtesy of the bishop to inform it as to those persons who will be named to the Board of Ordained Ministry, in order to assist the committee in equal distribution of responsibility on the part of the Conference members. The committee will consider membership on the Board of Ordained Ministry as one of two memberships permitted to each person. No member of the Conference Council on Finance and Administration shall serve on another team, board or task force that receives financial support from the budget of the Annual Conference. (2008 Book of Discipline of the United Methodist Church,

¶612.2.b)

7. Insofar as possible, the membership on Councils, Boards, Vision Team, and Resource Teams of the Annual Conference shall include one-third clergy, one-third laywomen, and one-third laymen, in keeping with policies for general church agencies, except for the Board of Ordained Ministry.
8. That clergy membership on Annual Conference boards, agencies, Vision Team, and Resource Teams shall be limited to full Conference members, probationary members, associate members, affiliate members, and full time and part-time local pastors under appointment in the Peninsula-Delaware Annual Conference. In order to be eligible to serve on the Conference boards, agencies, ministry teams, and Resource Teams, lay members shall be members of a local church within the Annual Conference. The Conference Committee on Clergy and Lay Leadership may select other persons as affiliate members without vote.
9. "In recognition of the Rights of the Aging" as stated in the Social Principles of The United Methodist Church (Para. 162.E, page 106 of the 2008 Book of Discipline of the United Methodist Church), age should not be a barrier to serve on any board, council, or agency of the Annual Conference. However, the Conference Committee on Clergy and Lay Leadership shall give careful attention to assuring that younger members of the Conference are given full opportunity for service.
10. That a conscientious effort shall be made to distribute membership geographically. No fixed number shall be assigned, however, to any one District, since this could become artificial and impractical. Consideration shall be given to the inclusion of lay and clergy persons from small membership churches.
11. That failure to attend the particular board, agency, or Resource Team to which one is assigned for at least one called meeting during the year, without written explanation, or statement of intended activity to the chairperson of that board, agency, or Resource Team will subject persons to automatic removal in the next Clergy and Lay Leadership report. A report of the board, agency, and Resource Team chairperson to the Committee on Clergy and Lay Leadership by March 1st will include the attendance record of this board, agency, Vision Team, or Resource Team.
12. In order to model partnering in ministry, both lay and clergy shall be nominated for leadership positions on boards, agencies and Resource Teams, except where The Book of Discipline of the United Methodist Church mandates that the ministry group elect their own leadership. Boards, agencies, Vision Team, and Resource Team members will be notified in advance of their nomination. Insofar as possible, the Conference Committee on Clergy and Lay Leadership will dialogue with persons about their passion, gifts and experience prior to nominating them for leadership positions. The members of each unit will elect additional officers. The officers elected at the meeting shall serve for the quadrennium.

The following Criteria for Leadership shall be used in the selection of chairpersons:

- a) Demonstrate passion, spiritual gifts or expertise needed for the specific area of ministry;
- b) A demonstrated leadership ability in the local church;
- c) Committed to the Vision and Mission of the Peninsula-Delaware Conference;
- d) Willingness to commit time as required by the position;

17. Have an understanding of and commitment to the United Methodist Church;
- g) Willingness to participate in nurturing their faith through prayer, study, fasting, service, and worship;

That the date of the quadrennium in which a person is elected to any board, agency, Vision Team, or Resource Team member be clearly indicated in the journal.

14. That in every case a nominee of any board, agency, Vision Team, or Resource Team member shall be notified and consent to serve before the name is placed before the Conference. When vacancies occur in the report, nominations may be made from the floor, provided that the nominee is present and agrees to serve.
15. Guideline for District positions: That recognizing again the belief in the principle of rotation in order to involve greater leadership, all District committees and officers shall be elected to four-year terms with a maximum of eight years and persons shall be ineligible for re-election until after a four-year term has elapsed, with the exception of the District Committee of Ordained Ministry and the District Board of Church Location and Building.

II.

For Information Only:

Concerning the Committee on Clergy and Lay Leadership, its report and the securing of talent

1. That the report of the Committee on Clergy and Lay Leadership to the Annual Conference session will reflect a complete adherence to all the guidelines established by the Annual Conference.
2. The Committee on Clergy and Lay Leadership shall distribute copies of its report to the Annual Conference on the day before the report is to be voted on by the Conference.
3. Vacancies in leadership will be communicated to each District Superintendent and to the Bishop to obtain recommendations. Vacancies will also be communicated to Conference and District Lay Leaders, and the Conference Resource Teams for consideration and recommendations. A description of the responsibilities of the vacant position will be included along with a list of gifts and talents required for leadership position. Each recommendation will require submitting a profile describing an individual's spiritual gifts, talents, leadership experience, involvement in their local church, and areas of interest. These profiles shall be returned to the secretary of the Conference Committee on Clergy and Lay Leadership.
4. That the above-adopted guidelines for the Committee on Clergy and Lay Leadership of the Annual Conference shall become a printed part of its report at each Annual Conference session.
5. Titles such as "Mrs.," "Miss," "Mr.," "Rev.," or "Dr." shall not be used in the preparation of the Committee on Clergy and Lay Leadership report.
6. In so far as possible, young people shall be members of all boards, Vision Team, and Resource Teams in the Conference in consultation with the Young People's Ministry.

2016 CONSENT CALENDAR

A.	Committee on Clergy & Lay Leadership	
	(DISTRIBUTED AT CONFERENCE SITE)	
B.	Advocacy Resource Team	
	Committee on Native American Ministries	B-2
	Salisbury Urban Ministries	B-6
C.	Christian Service Team	
	Peter D. Weaver Congo Partnership Team	C-1
	Conference Appeals Coordinator Report	C-3
D.	Evangelism and Outreach Committee	
E.	Spiritual Formation Team	E-1
	Spiritual Formation Prayer Request Form	E-2
F.	Conference Board of Higher Education and Campus Ministry	F-1
	Board of Ordained Ministry	F-2
	Wesley Foundation: Delaware State University	F-4
	Wesley Foundation: Salisbury University	F-6
	Wesley Foundation: University of Maryland Eastern Shore	F-8
	Wesley Foundation: University of Delaware	F-10
G.	Administrative Ministries	
	Board of Pensions	G-1
	Commission on Equitable Compensation	G-7
	2015 Equitable Compensation Support	G-9
	Council of Finance and Administration	G-10
	Episcopacy Committee	G-13
H.	Vision Team	H-1
	United Methodist Men	H-4
	Communications Commission	H-6
	Congregational Development Corporation	H-8
	Strengthening the Black Church Taskforce	H-10
	Conflict Transformation Taskforce	H-11
I.	Commission on Archives and History	I-1
R.	Resolutions	
	Organizational and Procedural Motion	R-1
	Conference Rules of Order	R-1a
	2016 Consent Calendar	R-2
	Resolution to Establish Conference Advance Specials	R-3
	Resolution to Designated Use of PDAC Africa University Endowed Scholarship Funds	R-4
	Resolution to Define Base Compensation Components for the Purpose of Determining Minimum Salaries	R-5
	Resolution on Benjamin Coombes House	R-6
	Resolution in Recognition of the Bicentennial of the African Methodist Episcopal Church	R-7
	Resolution in Support of the Repeal of the Death Penalty	R-8
	Resolution in Support of Local Churches Being Gun Free Zones	R-9

Resolution to Create Study Materials on LGBT Issues.....	R-10
Resolution on Conference Treasurer Director.....	R-11
Resolution on Covenant Funding Plan.....	R-12

T. Conference Treasurer’s Report	T-1
--	-----

R-3

RESOLUTION TO ESTABLISH CONFERENCE ADVANCE SPECIALS FOR 2017-2020

The Conference Appeals Coordinator recommends adopting the following mission projects to be Conference Advance Special Projects for the upcoming quadrennium (2017-2020). Each church is encouraged to receive an Offering in support of these vital projects. Promotion responsibility for each project has been assigned to a Team or Task Force of the Annual Conference.

Barratt’s Chapel & Museum of Methodism – 2nd Sunday of February

Barratt’s Chapel is the oldest surviving church building in the United States built by and for Methodists. This appeal will help preserve our history. Visit www.barrattschapel.org for more information.

Partners of Leadership Resources for the Churches in Africa (PLRCA) – 1st Sunday after Easter

The mission of this religious organization is to produce and distribute quality Christian leadership resources to the Central Conferences of the UMC in Africa. There is dire need for such resources for more effective discipleship and faithful leadership as the churches in Africa are growing in amazing ways.

Annual Conference Appeals Sunday – Sunday before Annual Conference

Each Annual Conference we receive offerings for 3-4 appeals. Two of those are standard each year and those descriptions are included here.

Central Congo Partnership Appeal

First adopted in 2003, the Central Congo Partnership is our main overseas hands-on mission project. Our target is to raise at least \$60,000 annually for this effort. Supported projects include education, farming, communication, medical, nutritional and new agriculture components. Some funds might also be used to partially fund VIM trips to the DRC so people of our Annual Conference can see and participate directly in our supported projects.

Board Of Ordained Ministry Appeal

At any given time, our Annual Conference has 45-60 pastors in seminary or taking the Course of Study program. Imagine doing that on what we pay them! Your apportionment gifts provide us with \$65,000 in scholarship funds each year, less than 20% of the annual educational costs. This Sunday has two purposes - raising scholarship funds and developing “A culture of the Call” so our young people would consider the ministry as a life’s calling.

Deaf Ministries Sunday – 2nd Sunday of July

“How can we believe without hearing the word?” To an increasing percent of our population, that means hearing via sign language, This Sunday is to bring that realization to our congregations so they know there are churches providing signed services and other outreach to those with diminished or no hearing. The Deaf Ministry Sunday offering supports Pen-Del efforts in this area.

Pecometh Camp & Retreat Ministries – Mid-August

Pecometh's vision is to make disciples of Jesus Christ for the transformation of the world through Christ-centered peace and play in our unique Eastern Shore setting. Pecometh partners with Peninsula-Delaware Conference churches in discipleship formation for persons of all ages, from summer camp to senior adult retreats. Contributions help to support the ministry so that the cost of camp and retreat programs can be kept affordable.

Pen-Del AC Scholarship Sunday – 1st Sunday after Labor Day

Money raised will support scholarships offered by the Conference Board of Higher Education to students who are members of a conference church. Three types of scholarships are available: Need Based, Merit, and Wesley Foundation attendee. Your gifts can make the difference of someone attending college or not.

Volunteer in Mission Awareness Sunday – 3rd Sunday of October

This will be a time to celebrate how God is working through Volunteers in Mission, including local, national, and international VIM ministry as well as Emergency Response to disasters. Churches are encouraged to have speakers share about their VIM experiences in worship. The offering will support this ministry throughout the Conference with a goal of providing financial support to Conference- sponsored VIM Teams.

Africa University Sunday – 2nd Sunday of November

As a Conference, we have fully funded two scholarships at Africa University. As an example of why we continue to promote Africa University, earlier this year the University was accepting livestock and produce in lieu of currency from students because of the economic situation in Zimbabwe.

AC Ministry Projects Receiving Apportioned Funds not listed above

Annual Conference Ministry projects that are included as part of the AC budget are permitted to send one conference-wide appeal and one home district-wide appeal letter each year to appeal for extra funds from our churches. Examples are: Wesley Foundations, MAP, Neighborhood House, and Salisbury Urban Ministries. Disaster and VIM Team appeals are exempt from this restriction.

R-4

RESOLUTION TO DESIGNATED USE OF PDAC AFRICA UNIVERSITY ENDOWED SCHOLARSHIP FUNDS

Over the past twenty years, Peninsula-Delaware has endowed two full scholarships at Africa University. The first one we designated for use by a student from the Democratic Republic of Congo – Central Congo Area. We never officially designated where the 2nd and any additional funds be used. This new designation will be forwarded to the Africa University Office to take effect as soon as possible, realizing that scholarships for the upcoming academic year might already been designated.

Resolution to be sent to Africa University Office – Nashville, TN

Starting with the next cycle of Africa University student scholarships being offered, the Peninsula-Delaware Annual Conference designated all of our funds to be used to support students based on these priorities:

1. A student from the Central Congo Area (CCA) of the Democratic Republic of Congo (DRC).
2. If a CCA student not eligible, a student from another Episcopal Area of the Democratic Republic of Congo.

3. If a DRC student is not eligible, any student until the next semester a higher priority student becomes eligible.

R-5

**RESOLUTION TO DEFINE BASE COMPENSATION COMPONENTS
FOR THE PURPOSE OF DETERMINING MINIMUM SALARIES**

**The Peninsula-Delaware Conference
Commission on Equitable Compensation**

WHEREAS The Conference Commission on Equitable Compensation (CCoEC) is charged in the Discipline with three broad areas of responsibility. These are (1) recommending conference standards for clergy support; (2) administering funds to be used in salary supplementation; and (3) providing counsel and advisory material on clergy support to the District Superintendents and Committees on Pastor-Parish Relation. (§625.2), and...

WHEREAS The Peninsula-Delaware Annual Conference during its 1992 meeting approved a resolution suggesting churches offset the Federal Social Security tax with a Social Security Allowance (SSA) as part of the clergy compensation plan, and...

WHEREAS The SSA issue was addressed a second time in 1993, the minutes of the meeting held on September 2, 1993 state, *"A question was raised regarding the Commission's interpretation of what constitutes minimum compensation: is it just the minimum salary, or minimum salary plus social security allowance, or just what? The body present passed a motion made by Jim Riley that minimum compensation be understood as minimum salary without the social security allowance."*, and...

WHEREAS The CCoEC again addressed the SSA issue on April 12, 1994 whereupon the minutes state, *"Doug Ridley presented the report from the Salary Compensation Committee. This report recommends that we reaffirm what was approved in 1982 with one change [in non-italics] so it will read: 'Resolved, that 'salary' be understood to include actual cash paid to the minister plus any amount paid by the charge toward the minister's 3% pension payment, social security tax and/or tax deferred annuity and any other cash allowances (such as book or furniture allowance) . . . Recommendation was approved . . . Motion made by Charles Barton and second by Doug Ridley that no one receiving Equitable Compensation funds at present should be adversely affected by the establishing of this motion to define 'salary.' Motion approved."*, and...

WHEREAS The CCoEC again addressing the SSA issue in 1998, at the May 12 meeting the following was stated, *"George Leathrum motioned to change the definition of base compensation effective January 1, 1999, to include cash salary but to no longer include the social security allowance or 3% pension contributed by the church. Elaine Ayers seconded the motion and all approved."*, and...

WHEREAS The evidence of inconsistency within the CCoEC regarding the inclusion of SSA as a part of Salary and...

WHEREAS The current CCoEC continually debates and discusses the inclusion and exclusion of SSA from the definition of Salary and...

WHEREAS The Peninsula-Delaware Annual Conference has not mandated adding SSA to all clergy compensation packages and...

WHEREAS The clergy of the Peninsula-Delaware Conference are defined by the United States Department of the Treasury as self-employed for SSA purposes and therefore regular filings of Social Security tax are not permitted to be made by the local church or the Peninsula-Delaware Conference and...

WHEREAS the SSA as currently defined by the United States Department of the Treasury is taxable income in precisely the same ways and percentages as regular income defined as Salary on the current Pastor's Compensation Form and...

WHEREAS SSA is by every characteristic the same as Salary...

NOW THEREFORE BE IT RESOLVED That the Peninsula-Delaware Annual Conference, for purposes of the CCoEC, hereby defines Salary as Salary plus Social Security Allowance beginning the day after this resolution is approved at the 2016 meeting of the Peninsula-Delaware Annual Conference.

AND BE IT FURTHER RESOLVED That this change will not affect any clergy currently receiving Equitable Compensation or those approved for Equitable Compensation but have not yet started receiving Equitable Compensation prior to the approval of this Resolution at the 2016 meeting of the Peninsula-Delaware Annual Conference.

R-6

RESOLUTION ON BENJAMIN COOMBES HOUSE

Whereas the Benjamin Coombes house, located at 7320 Burnite Mill Rd., Felton, Delaware, was visited by Francis Asbury as both a preaching place and a lodging, and whereas the property includes a fragment of the original colonial road traveled by Francis Asbury, and whereas the present owner is maintaining the house in its original configuration and welcomes visitors by appointment,

THEREFORE, be it resolved that, on recommendation of the Conference Commission on Archives and History, the Peninsula-Delaware Conference designates the Benjamin Coombes House as a Conference Historic Site.

Persons Responsible for Presenting Resolution: C. Russell McCabe and Philip Lawton

R-7

RESOLUTION TO 2016 ANNUAL CONFERENCE

Presented by Advocacy Resource Team

RESOLUTION IN RECOGNITION OF THE BICENTENNIAL OF THE AFRICAN METHODIST EPISCOPAL CHURCH

WHEREAS, the African Methodist Episcopal Church is celebrating its 200th anniversary in 2016; and

WHEREAS, the celebration will take place this summer at their General Conference, to be held in July in Philadelphia; and

WHEREAS, the African Methodist Episcopal Church traces its origins to Bishop Richard Allen, who felt compelled to withdraw from the Methodist Episcopal Church, the forerunner of The United Methodist Church, due to racism; and

WHEREAS, the African Methodist Episcopal Church now has congregations and other missional activities throughout the United States and on five continents; and

WHEREAS, the African Methodist Episcopal Church is in full communion with The United Methodist Church and is also a member of the Pan Methodist Conference and the World Methodist Council;

BE IT RESOLVED, that the Peninsula-Delaware Annual Conference of The United Methodist Church congratulates our brothers and sisters in the African Methodist Episcopal Church and requests that our Resident Bishop send greetings and congratulations to their Resident Bishop.

Submitted by the Advocacy Resource Team of the Peninsula-Delaware Conference of The United Methodist Church, Rev. Robert P. Hall, Member

R-8

RESOLUTION TO 2016 ANNUAL CONFERENCE

Presented by Advocacy Resource Team

RESOLUTION IN SUPPORT OF THE REPEAL OF THE DEATH PENALTY

WHEREAS, the State of Delaware is considering the abolition of the death penalty; and

WHEREAS, the State of Maryland has already abolished its death penalty and repealed capital punishment legislation; and

WHEREAS, the Talmud interprets the "an eye for an eye and a tooth for a tooth" passage in the Old Testament, a passage commonly used to defend the death penalty, as actually concerning financial transactions; and

WHEREAS, the New Testament, in Matthew 5:38-39, shows Jesus Christ as explicitly repudiating the concept of retaliation; and

WHEREAS, The Social Principles of The United Methodist Church 2013-2016, paragraph 164, A, G explicitly states our opposition to the death penalty; and

WHEREAS, The General Conference of The United Methodist Church has called for the abolition of the death penalty throughout the nation (Resolution #238, 2000 Book of Resolutions; Resolution #255, 2004 Book of Resolutions; Resolution #5035, 2008 Book of Resolutions; 2012 Book of Resolutions; and

WHEREAS, the Christian Council of Delmarva, representing local judicatories of the African Methodist Episcopal Church, Episcopal Church USA, Evangelical Lutheran Church in America, Presbyterian Church USA, Roman Catholic Church and United Church of Christ as well as The United Methodist Church, has called for the repeal of death penalty legislation;

BE IT RESOLVED, that the Peninsula-Delaware Annual Conference of The United Methodist Church and its member congregations support the abolition of capital punishment in the State of Delaware.

Submitted by the Advocacy Resource Team of the Peninsula-Delaware Conference of The United Methodist Church, Rev. Robert P. Hall, Member

RESOLUTION TO 2016 ANNUAL CONFERENCE

Presented by Advocacy Resource Team

RESOLUTION IN SUPPORT OF LOCAL CHURCHES BEING GUN FREE ZONES

WHEREAS, gun violence remains a serious problem in our local communities; and

WHEREAS, local churches have traditionally been regarded as places of safety and sanctuary; and

WHEREAS, credible entities including law enforcement agencies and groups of citizens including the Delaware Coalition Against Gun Violence have called for gun free zones as safety measures; and

WHEREAS, The General Conference of The United Methodist Church has already declared all local churches within the denomination to be gun free zones (Resolution #235, 2000 Book of Resolutions; Resolution #251, 2004 Book of Resolutions; Resolution #3426, 2008 Book of Resolutions; 2012 Book of Resolutions; Paragraph 162, The Social Principles of The United Methodist Church; and

WHEREAS, other Annual Conferences, as well as the dioceses and synods of related communions (e.g., Episcopal Church USA, Evangelical Lutheran Church in America) have affirmed this position and declared their local churches to be gun free zones; and

WHEREAS, appropriate legal authority has indicated that private organizations, including organized churches, have the authority to ban or regulate the presence of weapons in their facilities, in spite of public "open carry" laws; and

BE IT RESOLVED, that the Peninsula-Delaware Annual Conference of The United Methodist Church and its member congregations declare their facilities, including local churches and related properties to be gun free zones.

Submitted by the Advocacy Resource Team of the Peninsula-Delaware Conference of The United Methodist Church, Rev. Robert P. Hall, Member

RESOLUTION TO CREATE STUDY MATERIALS ON LGBT ISSUES

RESOLUTION TO 2016 ANNUAL CONFERENCE SESSION

Presented by FIRE (Faithfully Inviting and Reconciling Everyone), Epworth United Methodist Church (Rehoboth Beach, DE)

Whereas, we read in 2 Corinthians 5:16-18, *So from now on we regard no one from a worldly point of view. Though we once regarded Christ in this way, we do so no longer. Therefore, if anyone is in Christ, he is a new creation; the old has gone, the new has come! All this is from God, who reconciled us to himself through Christ and gave us the ministry of reconciliation,*

Whereas, the motto of the United Methodist Church is *Open Hearts. Open Minds. Open Doors.* And to that end, the doors of every United Methodist Church should remain open to all persons seeking Christ, and seeking to serve Christ and His Church,

Whereas, in the Social Principles of the United Methodist Church, we read: *We affirm all persons as equally valuable in the sight of God. We therefore work toward societies in which each person's value is recognized, maintained, and strengthened...We deplore acts of hate or violence against groups or persons based on race, color, national origin, ethnicity, age, gender, disability, status, economic condition, sexual orientation, gender identity, or religious affiliation,*

Whereas, the Peninsula-Delaware Conference has in its membership many Biblically-educated clergy and laypersons,

Whereas, the resources of many local churches in the Peninsula-Delaware Conference are minimal, and these churches look to the Conference office to provide more extensive study materials on a variety of issues,

Whereas, the issues pertaining to the homosexual and transgender community are very divisive, and the Peninsula-Delaware Conference has not been able to address these issues in a unified manner,

Therefore, be it resolved that the Peninsula-Delaware Conference will form a Task Force whose sole purpose will be to create study materials available to any United Methodist Church in the Peninsula-Delaware Conference. These materials will include the perspectives of both proponents and opponents of homosexuality and transgender issues. This Task Force will be comprised of persons holding both perspectives. The materials generated by this Task Force will be made available to the churches of the Peninsula-Delaware Conference no later than the 2017 Annual Conference. The materials will be distributed to the churches of Peninsula-Delaware Conference by a .pdf link on the Peninsula-Delaware Conference website, thus incurring no cost for distribution.

Person Responsible for Presenting Resolution: David Garrett

R-11

CONFERENCE TREASURER DIRECTOR OF ADMINISTRATIVE SERVICES
RESOLUTION

WHEREAS in accordance with ¶ 619 of the Book of Discipline each annual conference is to elect a conference treasurer / director of administrative services at the first session of the conference after the quadrennial session of the General conference, and

WHEREAS the Council on Finance and Administration has nominated William E. Westbrook, the current incumbent, to continue in this position for the next quadrennium,

NOW THEREFORE BE IT RESOLVED that William E. Westbrook is hereby elected to the position of Conference Treasurer / Director of Administrative Resources for the quadrennium that begins with this June, 2016 session of the Peninsula – Delaware annual conference.

2017 COVENANT FUNDING PLAN RESOLUTION

WHEREAS the projected 2017 financial needs of the Peninsula-Delaware Annual Conference total \$4,620,705, and

WHEREAS the Conference Council on Finance and Administration (CCFA) has prepared a proposed covenant funding plan as presented to the Annual Conference

NOW THEREFORE BE IT RESOLVED that the Peninsula-Delaware Annual Conference adopt the 2017 covenant funding plan as proposed including an apportionment total of \$5,300,000 to support our ministry needs for 2017.

BE IT FURTHER RESOLVED that the apportionment formula for 2017 be based on the three-year average of 2012, 2013 & 2014 Net Operating Expenses and an apportionment cap of 16% of 2014 Total Operating Expenses.

PLEASE NOTE: The tables provided in all questions (except Q.57) are suggested formats for reporting for the 2013-2016 Quadrennium. Reporting in these formats is requested, but not required.

THE UNITED METHODIST CHURCH
THE BUSINESS OF THE ANNUAL CONFERENCE

The Minutes of the Peninsula-Delaware..... Annual Conference
 Held in Princess Anne, Maryland.....
 From (date) June 9....., through June 11, 2016.....
 Bishop Peggy A. Johnson..... Presiding
 Date When Organized October 31, 1939..... Number of This Session 232.....

PART I ORGANIZATION AND GENERAL BUSINESS

1. Who are elected for the quadrennium (§603.7, 619)?

Secretary? The Rev. John W. Van Tine
 Mailing Address: 901 Roosa Road, Milford, DE. 19963
 Telephone: 302-422-4282
 Email: jvt_umc@hotmail.com
Statistician? Dr. Joyce Bell
 Mailing Address: 10740 Jones Creek Circle, Princess Anne, MD 21853
 Telephone: 410-621-1218
 Email: jbell0277@comcast.net
Treasurer? Mr. William Westbrook
 Mailing Address: 139 North State Street, Dover, DE 19901
 Telephone: 303-674-2626
 Email: wwestbrook@pen-del.org

2. Is the Annual Conference incorporated (§603.1)? Yes

3. Bonding and auditing:

What officers handling funds of the conference have been bonded, and in what amounts (§618, 2511)?

Name	Position	Amount Bonded

Have the books of said officers or persons been audited (§617, 2511)? Yes (Available in the Conference Office)

4. What agencies have been appointed or elected?

a) Who have been elected chairpersons for the mandated structures listed?

Structure	Chairperson	Mailing Address	Phone Number	Email
Council on Finance and Administration (§611)	Mr. Lawrence Pelham	10 N Coits Neck Way, Hockessin, DE 19717	(302) 656-3565	pelhamlawrence@gmail.com
Board of Ordained Ministry (§635)	Robbie Townsend	7250 Lancaster Pk, Hockessin, DE 19707	(302) 239-3030	Revrob33@yahoo.com
Board of Pensions (§639)	Regina Nichols	PO Box 307, Hurlock, MD 21643	(301) 683-3763	Renjogn51@yahoo.com
Board of Trustees of the Annual Conference (§2512)	Rev. Candy Miles	305 Lincoln Dr, Chestertown, MD 21620	(410) 778-0633	revcmiles@hotmail.com
Committee on Episcopacy (§637)	Rev. Scott McDermott	37 Canal Run W Washington Crossing, PA 18977	(215) 493-7718	scott@crossingumc.org
Administrative Review Committee (§636)	Vanessa Stephens Lee	PO Box 413, Denton, MD 21629	(410) 924-3456	vanessalee@icloud.com

b) Indicate the name of the agency (or agencies) and the chairperson(s) in your annual conference which is (are) responsible for the functions related to each of the following general church agencies (§610.1):

General Agency	Conference Agency	Chairperson	Mailing Address	Phone Number	Email
General Board of Church and Society	Advocacy Resource Team	Rev. Mary H. Browne	2619 Foulk Rd, Wilmington, DE 19810	(302) 475-3549	pastormhb@gmail.com
General Board of Discipleship	Vision Team	Rev. Rudolph H. White, Jr.	610 River Rd, Dover, DE 19901	(302) 653-7665	rwhitejr@aol.com

General Board of Global Ministries	Peter D Weaver Congo Partnership	Mrs. Sue Keefer	56 Delaware Ave, Rehoboth Beach, DE 19971	(814) 673-4148	susie.keefers950@gmail.com
	Congregational Development Corporation	Rev. Darlene M. Dixon	PO Box 222, Trappe, MD 21673	(410) 476-6210	pastorhurlockandmtcalvary@gmail.com
Higher Education and Campus Ministry	Conference Board of Higher Education & Campus Ministry	Rev. Bradley Schutt	28526 Femdale Rd, Millsboro, DE 19966	(302) 945-1386	pastor.schutt@gmail.com
General Commission on Archives and History	Commission on Archives and History	Russell McCabe	18016 Gravel Hill Rd, Milton, DE 19968	(302) 236-3994	crmccabe@yahoo.com
General Commission on Christian Unity and Inter-religious Concerns	Advocacy Resource Team	Rev. Mary H. Browne	2619 Foulk Rd, Wilmington, DE 19810	(302) 475-3549	pastormhb@gmail.com
General Commission on Religion and Race	James T. Seymour Commission on Religion and Race	Rev. Dr. William T. Wallace, Sr.	PO Box 978, St. Michaels, MD 21663	(410) 745-2784	uume@atlanticbb.net
General Commission on the Status and Role of Women	United Methodist Women	Ms. Darlean Ashley	3 Airdrie Dr, Bear, DE 19701	(302) 836-9940	ellenashley@comcast.net
United Methodist Communications	Communications Commission	Mr. Richard W. Browne	1406 Belvoir Cr, Wilmington, DE 19803	(302) 229-9759	rbrowne646@gmail.com

c) Indicate the conference agencies and chairpersons which have responsibilities for the following functions:

General Agency	Name of Agency	Chairperson	Mailing Address	Phone Number	Email
Criminal Justice and Mercy Ministries (*657)?	Advocacy Resource Team	Rev. Mary H. Browne	2619 Foulk Rd, Wilmington, DE 19810	(302) 475-3549	pastormhb@gmail.com
Disability Concerns (*653)?	Disability Ministry	Rev. Rebecca L. Collison	102 E Laurel St, Georgetown, DE 19947	(302) 856-2414	pastorbecky@gmail.com
Equitable Compensation (*625)?	Commission on Equitable Compensation	Mr. William Batson	PO Box 218, Hurlock, MD 21643	(410) 754-8630	billbatson6701@comcast.net
Laity (*631)?	Conference Board of Lay Ministries	Mrs. Yvonne Jackson	702 W 39th St, Wilmington, DE 19802	(302) 377-1118	von2d@aol.com
Native American Ministry (*654)?	CONaM	Ms. Raggatha Calentine	33164 Lighthouse Rd, Selbyville, DE 19975	(302) 436-2492	ragghirain@gmail.com
Small Membership Church (*645)?	Vision Team	Rev. Rudolph H. White, Jr.	610 River Rd, Dover, DE 19901	(302) 653-7665	rhwhitejr@aol.com

d) Indicate the president or equivalent for the following organizations.

Organization	Name of Agency	Chairperson	Mailing Address	Phone Number	Email
Conference United Methodist Women (*647)	Conference United Methodist Women	Ms. Darlean Ashley	3 Airdrie Dr, Bear, DE 19701	(302) 836-9940	ellenashley@comcast.net
Conference United Methodist Men (*648)	Conference United Methodist Men	Mr. Allan E. Loomis	159 Middlecroft Rd, Elkton, MD 21921	(410) 287-5277	aloomis@zoominternet.net

Conference Council on Youth Ministry (§649)	Council on Youth Ministries	Mr. Carl Samans	PO Box 516, Cecilton, MD 21913	(410) 708-8243	boildkitty@samans.com
Conference Council on Young Adult Ministry (§650)?	Conference Council on Young Adult Ministries	Mr. Carlos Reyes	139 N. State St. Dover, DE 19901	(302) 674-2626	carlospendel@gmail.com

- e) Have persons been elected for the following district boards and committees? Answer yes or no.
- (1) District Boards of Church Location & Building (§2518.2)? **Yes**
 - (2) Committees on District Superintendency (§669)? **Yes**
 - (3) District Committees on Ordained Ministry (§666)? **Yes**

f) What other councils, boards, commissions, or committees have been appointed or elected in the annual conference?

Structure	Chairperson	Mailing Address	Phone Number	Email
Conference Sessions Team	Bishop Peggy A. Johnson	PO Box 820, Valley Forge, PA 19482	610-666-1573	amy.botti@epaumc.org
Journal Committee	Rev. John Van Tine	901 Roosa Rd, Milford, DE 19963	302-422-4282	jvt_umc@hotmail.com
Committee on Clergy & Lay Leadership	Rev. Dr. Vicki Gordy-Stith	139 N. State St., Dover, DE 19901	302-674-2626	vgordy-stith@pendel.org
Conference Personnel Committee	Rev. Charlotte A. Nichols	120 First Tenth Ct., Dover, DE 19901	410-422-5086	nicholscan@gmail.com
Conference Investment Team	Mr. Ralph Todd	32710 Grove Road, Laurel, DE 19956	302-875-8829	mtoddjr@aol.com

5. Have the secretaries, treasurers, and statisticians kept and reported their respective data in accordance to the prescribed formats? (§606.8)?
6. What is the report of the statistician? (See report, page 260 of Journal.)
7. What is the report of the treasurer? (See report, page 252 of Journal.)
8. What are the reports of the district superintendents as to the status of the work within their districts? (See report, page 214 of Journal.)
9. What is the schedule of minimum base compensation for clergy for the ensuing year (§§342, 625.3)?
10. What amount has been apportioned to the pastoral charges within the conference to be raised for the support of the district superintendents for the ensuing year (§614.1a)? \$611, 822
11. a) What amount has been apportioned to the pastoral charges within the conference to be raised for the support of the pension and benefit programs of the conference for the ensuing year (§614.1d, 1507)? **N/A**
 b) What are the apportionments to this conference for the ensuing year?
- | | |
|---|------------------|
| (1) For the World Service Fund? | \$751,232 |
| (2) For the Ministerial Education Fund? | \$253,731 |
| (3) For the Black College Fund? | \$101,211 |
| (4) For the Africa University Fund? | \$22,651 |
| (5) For the Episcopal Fund? | \$222,470 |
| (6) For the General Administration Fund? | \$89,203 |
| (7) For the Interdenominational Cooperation Fund? | \$19,844 |
12. What are the findings of the annual audit of the conference treasuries? (See report, page ____ of Journal)
13. Conference and district lay leaders (§§603.9, 660):
- a) Conference lay leader: Name: **Yvonne Jackson**
Mailing Address: **702 W. 39th Street, Wilmington, DE 19802**
 - b) Associate conference lay leaders: **None**
 - c) District and associate district lay leaders: **Carlene Phoenix, Richard Rosengren, Karen Stigars Jones, Jeff Hayes, Denise Snyder, Rosalyn Harris, Richard Kellam, Gene Cra**

14. List local churches which have been:

a) Organized or continued as New Church Starts or Mission Congregations (§259,1-4, continue to list congregations here until listed in questions 14.c, d, or e)

Church Name	District	Mailing Address	Phone Number	Date Founded

b) Satellite congregations (§247.22, continue to list here until listed in questions 14.a, c, d, or e)

Church Name	Parent Church	District	Mailing Address	Date Launched

c) Chartered (§259.5-10, continue to list here until listed in questions 14.d or e)

Church Name	District	Mailing Address	Phone Number	Date Chartered

d) Merged (§§2546, 2547)

(1) United Methodist with United Methodist

Name of First Church	Name of Second Church	Name of Merged Church	Date Merged

(2) Other mergers (indicate denomination)

Name of First Church	Name of Second Church	Name of Merged Church	Date Merged

e) Discontinued or abandoned (§§229, 341.2, 2549) (State which for each church listed.)

(1) New Church Start (§259.2.3)

Church Name	District	Location	Date Closed
Mt. Salem UMC	Wilmington	New Castle, DE	March 2016
Westwood UMC	Dover	Gumboro, DE	2016
Liberia UMC	Salisbury	5410 Burnetville RD Marion Station, MD 21828	2016
Ebenezer UMC	Wilmington	Townsend, DE	2016

(2) Mission Congregation (§259.1a)

Church Name	District	Location	Date Closed

(3) Satellite Congregation

Church Name	District	Location	Date Closed

(4) Chartered Local Church (§259.5)

Church Name	District	Location	Date Closed

f) Relocated and to what address

Church Name	District	Mailing Address	Physical Location	Date Relocated

g) Changed name of church? (Example: "First" to "Trinity")

Former Name	New Name	Address	District
Cambridge-Vienna Ministries	Cambridge-Vienna-Reid Groves Ministries	103 Pintail Court Cambridge, MD 21613	Easton

h) Transferred this year into this conference from other United Methodist conference(s) and with what membership (§§41, 260)?

Name	Membership	Sending Conference

i) What cooperative parishes in structured forms have been established? (§206.b)

Parish Name	Charge Name	Church Name	District

j) What other changes have taken place in the list of churches?

15. Are there Ecumenical Shared Ministries in the conference? (§207, 208)

a) Federated church

Name	District	Other Denomination(s)

b) Union Church

Name	District	Other Denomination(s)

c) Merged Church

Name	District	Other Denomination(s)

d) Yoked Parish

Name	District	Other Denomination(s)

16. What changes have been made in district and charge lines? None

PART II PERTAINING TO ORDAINED AND LICENSED CLERGY

(Note: A (v) notation following a question in this section signifies that the action or election requires a majority vote of the clergy session of the annual conference. If an action requires more than a simple majority, the notation (v 2/3) or (v 3/4) signifies that a two-thirds or three-fourths majority vote is required. Indicate credential of persons in Part II: FD, FE, PD, PE, and AM when requested.)

17. Are all the clergy members of the conference blameless in their life and official administration (§§604.4, 605.6)? With the exceptions being handled by the supervisory process all are blameless.
18. Who constitute:
- The Administrative Review Committee (§636)? (v)
Chair Vanessa Stephens Lee, Theodore E. Day, Kari Jones, Patti Collett Ravilius, William T. Sterling, Jr.
 - The Conference Relations Committee of the Board of Ordained Ministry (§635.1d)?
Chair Earle N. Baker, Pat Dorey, Lester Justice, Constance M. Hastings
 - The Committee on Investigation (§2703)
Chair Glenn Catley, David Bennett, Anna Foster, Kymm Hockman, George Blankenship, Phillip Rekitzke, Dolores Finger Wright; Alternates: Alice Ervin, Boyd Etter, Carmella Evans, Carey Norris, Patricia Sampson, Charles R. Dashiell, Jr.
19. Who are the certified candidates (§§ 310, 313, 314)

- a) Who are currently certified as candidates for ordained or licensed ministry?

Name	District	Date Certified
Shawn Shaw Barnett	Wilmington	9/20/12
David Burke	Wilmington	4/21/16
Alfred Handy	Easton	11/17/15
David Ingalls	Wilmington	6/18/15
JoAnn Koskol	Wilmington	3/19/15
Elizabeth Marrero	Wilmington	6/20/13
Barbara Mills-Neighoff	Easton	5/03/16
Sharon O'Connor	Wilmington	1/21/16
Tim Poly	Easton	4/19/16
Diallo Purnell	Salisbury	5/08/14
Carlos Reyes-Rodriguez	Wilmington	10/15/15
Kendrick Sullivan	Wilmington	5/21/15
Ayanna Tilghman	Salisbury	3/16/16
Elizabeth Smack	Dover	2016

- b) Who have had their candidacy for ordained or licensed ministry accepted by a District Committee on Ordained Ministry in another annual conference? (Include name of accepting conference)

Name	Receiving Conference	Date Originally Certified	Date Accepted by District in Other Conference
Timothy Barth	Virginia		July 1, 2016

- c) Who have been discontinued as certified candidates for licensed or ordained ministry?

Name	District	Date Certified	Date Discontinued
Wayne Thompson	Easton	2014	May 3, 2016

20. Who have completed the studies for the license as a local pastor, are approved, but are not now appointed? (§315 — Indicate for each person the year the license was approved.):

Name	District	Year Last Licensed
Luis Almandoz	Dover	2009
Christopher Cordrey	Dover	2016
Charlene Evans	Dover	2011
Ardina Hamilton	Easton	2014
William Innes	Wilmington	2014
Betty Jo McGee	Dover	2014
Jewett Short	Dover	2016
Randolph Smith	Dover	2014

21. Who are approved and appointed as: (Indicate for each person the first year the license was awarded. Indicate what progress each has made in the course of study or the name of the seminary in which they are enrolled. Indicate with an asterisk those who have completed the five year course of study or the M.Div. (§319.4)? PLEASE NOTE: Persons on this list must receive an episcopal appointment. (v)

- a) Full-time local pastors? (§318.1)

Name	First Year License Awarded	Years Completed with Course of Study
Ronald Bell, Jr. (W)	2013	seminary
Teresa Bernard (S)	2013	1
Lewis Herbert Cain, Jr. (W)	2010	3.5
*William B. Cropper (S)	1993	5
Phillip Ealy (E-12)	2013	1
Elizabeth Elzey (D)	2014	
*Frances Fitchett (S)	2001	5
Andrew Frick (S)	2010	4.5
Dartanyon Hines (E)	2006	seminary

*Paul Holland (S)	2004	5
Todd Hurlley (D)	2010	seminary
Everett Landon (E)	2010	2.5
Tonya McClain (E)	2013	seminary
*Sherwood McGrath (W)	2002	M.Div.
*Michael Shane Moran (E)	2004	5
Billy Nack (D)	2011	3
*Lucille Nichols (E)	1999	M.Div.
Wendy Owen (W-15)	2016	M.Div.
*Turhan Potter (E)	2015	M.Div.
*Gary Priddy (E)	2013	M. Div.
David Rash (W)	2010	3
Karen Sadvari (S)	2010	3
* Ronald Schatz	2000	Adv. COS.
George Simmons (E)	2013	2
*Cheryl Snyder (W)	2006	5
Ervin Wallace (S)	2013	
*Woodrow J. Wilson (D)	1998	5
*Joan Wolff (E)	2003	5

b) Part-time local pastors? (*318.2) (fraction of full-time in one-quarter increments)

Name	First Year License Awarded	Fraction of full time to be served	Years Completed with Course of Study
John Allen (E-16)	2016	1/2	
Faubert Baptiste (S-12)	2014	1/2	
Timothy Beardsley (W-14)	2014	1/4	.5
*Kevin Benjamin (W-14)	2014	1/2	M. Div.
Joan Brooks (E-14)	2014	1/2	
Cynthia Connor Bonneville	2013	1/2	.5
Michael Caldwell (W-13)	2013	1/2	.5
Carol Carlson (S-02)	2004	1/2	3
William Carroll (E-15)	2015	1/4	
Belinda Joyce Cofield (S-11)	2001	1/2	2
Marie Colbourne (E-15)	2016	1/2	
Wanda E. Cook (W-11)	2001	1/2	.5
*Gary Crouch (E-04)	2005	3/4	5
Betty Jane Ellis (S-15)	2015	1/4	
Terry Fort (S-12)	2013	1/2	1.5
Scott Forwood (D-16)	2016		
Rita Fry (D-16)	2016	1/4	
Janis Gatzke (E-14)	2015	3/4	
Joshua Gillen (D-16)	2016	1/4	
Kevin A. Gillespie (E-00)	2000	1/4	3.5
Douglas Griffith (D-11)	2011	3/4	1
Blair Hall (D-14)	2014	1/2	
Cynthia Hall (W-99)	1999	1/4	2
*Kenneth Hall (W)	1999	1/4	5
Marsha Hankerson (S-16)	2016	1/4	
Pat Hanley (S-15)	2015	1/2	
Douglas Harbaugh (D-10)	2010	1/4	3.5
Cordelia M. Harmon (S-14)	2015	1/2	
Shannon Harris (D-13)	2014	1/4	
Gwendolyn Henry (W-14)	2015	1/2	
*David Herr (S-05)	2004	1/4	5
David Hill (D-12)	2014	1/4	.5
Richard Hudson (D-15)	2015	1/2	
*Janice Humphrey (S-03)	2003	1/4	5
*Bethsheila T. Hunley (E-06)	2006	1/4	5
Jamar Jackson (S-13)	2013	1/2	
Charles Jacobson (S-11)	2011	1/2	0.5
Deangelo Johnson (S-13)	2013	1/4	
Nina Johnson (E-14)	2015	1/4	
Ashley Jones (E-14)	2014	1/4	
Hwal Joo (S)	2014	1/2	
*David Kelley (E-06)	2006	1/4	5
Michael LaClair (E-14)	2014	1/2	.5
Mark Lewis (D-15)	2015		
*Patricia E. Loughlin (D)	2006	1/4	M.Div, D. Min.
Cathy Lucas (S-13)	2013	1/4	
*Angel Marrero (W-05)	2006	1/4	M. Div.
Richard Molock (E-10)	2010	1/4	1
Karen Mumford (D-11)	2011	1/2	3.5
E. Thomas Northam (S-16)	2016	1/4	
John Oltman (S-11)	2012	1/2	1.5
Leonard Palmer (E-12)	2012	1/2	0.5
*Yvonne Paxton (E-04)	2004	1/4	5

Amy Peters (W-10)	2010	¼	1
Christopher Pettit (E-09)	2009	¼	seminary
*Linda Pevey (S)	2011	½	M.Div.
Vernetter Pinder (E-13)	2013	¼	1
Provey Powell (W-08)	2008	¼	0.5
Dane Rada (E-15)	2016	¼	
Walter Reeves (D)	2011	¼	
Bruce Rogers (D-11)	2016	½	1
John Rogers (D-16)	2010	¼	.5
Rebecca Rollins (D-11)	2013	½	
Charles Rossiter (W-13)	2015	½	5
Charlotta Sapp-Price (S-12)	2004	½	2.5
*John P. Schutt (D-04)	2012	¼	1
Alexinia Seldon (S-12)	2014	¼	.5
Todd Shultz (W-14)	2012	¼	
Joseph Smith (E-12)	2012	½	
John Stark (S)	2016	¼	0.5
William Steward (S-16)	2013	¼	3.5
Robert Tumms (E-13)	2010	¼	
Clifton Frank Toomey (D-11)	2015	¼	.5
Roslyn Watts (E-15)	2009	¼	
Clarence A. Wayman (E-09)	2016	¼	
David Webster (S-14)	2016	¼	5
Zachary Wheeler (S-16)	2014	½	
Sheneatta Whittington (S-13)	2013	½	seminary
Todd Wiggins (E-12)	2010	½	1.5
Stephen L. Woolvorton (E-10)	2010	½	
James Young (S-11)	2011		

c) Students from other annual conferences or denominations serving as local pastors and enrolled in a school of theology listed by the University Senate (§318.3, .4)?

Name	First Year License Awarded	Seminary	Home Conference

d) Students who have been certified as candidates in your annual conference and are serving as local pastors in another annual conference while enrolled in a school of theology listed by the University Senate (§318.3)

Name	First Year License Awarded	Years Completed in Course of Study

e) Persons serving as local pastors while seeking readmission to conference membership (§§366.4, 367, 369.3)? (If not in this conference indicate name of conference where serving.)

Name	Years Completed in Course of Study

22. Who have been discontinued as local pastors (§320.1)?

Name	Date discontinued

23. Who have been reinstated as local pastors (§320.4)?

Name	Years Completed in Course of Study

24. What ordained ministers or provisional members from other Annual Conferences or Methodist denominations are approved for appointment in the Annual Conference while retaining their conference or denominational membership (§§331.8, 346.1)? (List alphabetically; indicate Annual Conference or denomination where membership is held. Indicate credential.)

a) Annual Conferences

Name	Clergy Status	Home Conference
Brian Albert	FE	EPA
Anthony Arrington	FE	EPA
Susan Czarnecki	FE	EPA
Timothy Duchesne	FE	EPA
Neil Gutmaker	AM	WVA
Joanne Hartman	FE	EPA
Bonniekaren Mullen-Holtz	FE	EPA
David Ryan	FE	EPA
Susan Sliker	FE	Baltimore-Washington
Vicky Starnes	FE	

25. What clergy in good standing in other Christian denominations have been approved to serve appointments or ecumenical ministries within the bounds of the Annual Conference while retaining their denominational affiliation (§§331.8, 346.2)? (v) (Designate with an asterisk those who have been accorded voting rights within the annual conference. Indicate credential.)

Name	Clergy Status	Denomination
William R. Davis	OF	Assemblies of God
Larrie Deering	OF	Assemblies of God
George W. Fisher, Sr.	OF	Kings Apostle Holiness Church of God
Helen McFadden	OF	Reformed Church in America

26. Who are affiliate members: (List alphabetically; indicate annual conference or denomination where membership is held.)

- a) With vote (§586.4 (v))?

Name	Member Conference/Denomination	First Year of Affiliation

- b) Without vote (§§334.5, 344.4)? (v 2/3)

Name	Member Conference/Denomination	First Year of Affiliation
W. LeRoy Jones (D)	Western Pennsylvania	

NOTE: If your conference has admitted or ordained persons as a courtesy to another conference, list these persons in Question 40 only. If persons have been admitted or ordained by another annual conference as a courtesy to your conference, list these persons in Questions 27-39, whichever are appropriate, giving the date and name of the accommodating conference.

27. Who are elected as associate members? §322 (v) (List alphabetically-see note preceding Question 27):

Name

28. Who are elected as provisional members and what seminary are they attending, if in school? (under §§322.4, 324, 325)

- a) Provisional Deacons under the provisions of §§ 324.4a, c or §324.5?(v)

Name	Seminary
Robyn Scheina Brown (2012) Birth Place: Silver Spring, MD DOB: 12/19/71 Spouse: Daniel Children: 2 Appointment: Centreville UMC (E), (Assoc.) 2014	M.A., Wesley, 2015

- b) Provisional Elders under the provisions of §§ 324.4a, b or §324.6 (v); § 322.4 (v 3/4)

Name	Seminary
Jacqueline Geraldine Davis Ford (2012) Birth Place: Baltimore, MD DOB: 10/12/54 Spouse: Paul Children: 5 Appointment: Marshallton (W) 2016	M.Div., Palmer, 2014
Jacob Matthew Macklin (2012) Birth Place: Milford, DE DOB: 3/21/86 Spouse: Emily Christine Children: 1 Appointment: Kenton (D) 2013	M.Div., Palmer, 2016
Amor Del Rosario Woolsey (2012) Birth Place: Honolulu, HI DOB: 9/14/82 Spouse: Scott Children: 1 Appointment: Kent Island UMC (E), (Assoc.) 2015	M.Div., Wesley, 2014

29. Who are continued as provisional members, in what year were they admitted to provisional membership, and what seminary are they attending, if in school (§326)?

- a) In preparation for ordination as a deacon or elder? (§326)

Name	Clergy Status (PD or PE)	Date and Seminary
Kelly Conner	PE	2015
Emanuel Johnson	PE	2015
Sumner Jones	PE	2011
Brett Pinder	PE	2012
Bradley Schutt	PE	2015
Eric Warner	PE	2015

- b) Provisional deacons who became provisional elders?

Name	Original Year of Membership

- c) Provisional elders who became provisional deacons? (Indicate year)

Name	Original Year of Membership

- d) Provisional members who transferred from other conferences or denominations? (§347.1)

Name	Clergy Status (PD or PE)	Original Year of Membership	Previous Conference or Denomination

30. What ordained clergy, coming from other Christian denominations, have had their orders recognized (§348): (v)
A person's orders may be recognized when they are transferring their membership into your annual conference from another Christian denomination. A person who is listed in Q. 30 must also be listed in either Q. 31 a or b, depending on the transfer status.

Name	Clergy Status	Previous Denomination

31. What ordained clergy have been received from other Christian denominations (§347.3): (List alphabetically—see note preceding Question 27):

- a) As provisional members (§347.3a,b)? (v)

Name	Clergy Status (PD or PE)	Date Received	Former Denomination

- b) As local pastors (§347.3a)? (v)

Name	Clergy Status (FL or PL)	Date Received	Former Denomination

32. Who are elected as members in full connection? (List alphabetically—see note preceding Question 27. Anyone appearing on this question must also be listed somewhere in questions 33-34 or 36, unless the clergy's orders from another denomination were recognized on question 30 in a previous year.) (v 2/3):

- a) Deacons

Name

- b) Elders

Name
Karen Riggleman Handy

33. Who are ordained as deacons and what seminary awarded their degree? Or, if their master's degree is not from a seminary, at what seminary did they complete the basic graduate theological studies?: (List alphabetically—see note preceding Question 27)

- a) After provisional membership (§330)? (v 2/3)

Name	Seminary

- b) Transfer from elder?(§309) (v 2/3)

Name	Seminary

34. Who are ordained as elders and what seminary awarded their degree?

- a) After provisional membership? (§335) (v 2/3)

Name	Seminary
Karen Riggleman Handy (2000) Birth Place: Seaford, DE DOB: 1/19/69 Spouse: Christopher Children: 4 Appointment: St. Lukes UMC, Denton (E) 2015 Provisional Membership: 2012	M. Div., Gordon Conwell, 2012

b) Transfer from deacon? (§309) (v 2/3)

Name	Seminary

35. What provisional members, previously discontinued, are readmitted (§365)? (v)

Name	Clergy Status	Year Previously Discontinued
Robert Miller	PE	2003

36. Who are readmitted (§§366-368 [v], §369 [v 2/3]):

Name	Clergy Status	Previous Status

37. Who are returned to the effective relationship after voluntary retirement (§358.7): (v)

Name	Clergy Status	Year Retired

38. Who have been received by transfer from other annual conferences of The United Methodist Church (§§347.1, 416.5, 635.2m)? (List alphabetically. Indicate credential. See note preceding Question 27.)

Name	Clergy Status	Previous Conference	Date of Transfer

39. Who are transferred in from other Methodist denominations (§347.2)? (List alphabetically. Indicate credential.)

Name	Clergy Status	Previous Methodist Denomination	Date of Transfer

40. Who have been ordained as a courtesy to other conferences, after election by the other conference? (See note preceding Question 27. Such courtesy elections or ordinations do not require transfer of conference membership.)

a) Deacons?

Name	Member Conference

b) Elders?

Name	Member Conference

41. Who have been transferred out to other annual conferences of The United Methodist Church (§416.5)? (List alphabetically. Indicate credential. See note preceding Question 27.)

Name	Clergy Status	New Conference	Date of Transfer

42. Who are discontinued as provisional members (§327)? (v).

a) By expiration of eight-year time limit (§ 327)

Name	Clergy Status

b) By voluntary discontinuance (§ 327.6) (v)

Name	Clergy Status
Ronald Schatz	Local Pastor

c) By involuntary discontinuance (§ 327.6) (v)

Name	Clergy Status

d) By reaching Mandatory Retirement Age (§ 327.7)

Name	Clergy Status

43. Who are on location?

a) Who has been granted honorable location (§359.1)?

(1) This year? (v)

Name	Clergy Status	Charge Conference Membership	Date Effective

(2) Previously?

Name	Year Originally Granted	Charge Conference Membership	Year of Most Recent Report
James T. Fox, Jr.	7/01/15	(S: Hebron: Nelson Memorial)	
Michelle Loving-Moore	07/01/10	(D: Houston)	
Michael Leigh Price	07/01/92	(D: Gumboro)	
Frank E. Tulak	07/01/89	(W: Aldersgate)	

b) Who on honorable location are appointed ad interim as local pastors? (§359.2) (Indicate date and appointment.)

Name	Appointment	Year Originally Granted Location

c) Who has been placed on administrative location (§360)?

(1) This year? (v)

Name	Date Effective	Charge Conference Membership

(2) Previously?

Name	Year Originally Placed	Charge Conference Membership	Year of Most Recent Report

44. Who have been granted the status of honorable location-retired (§359.3):

a) This year? (v)

Name	Clergy Status	Year Honorable Location Originally Granted	Charge Conference Membership

b) Previously?

Name	Clergy Status	Year Honorable Location Originally Granted	Charge Conference Membership
Fred Dickson Wood	FE	2000	(D: Seaford: Mt. Olivet)
John L. Huber	FE	2004	(W: Newark)

45. Who have had their status as honorably located and their orders terminated (§359.2)? (v)

Name	Date Effective	Prior Clergy Status

46. Who have had their conference membership terminated?

a) By withdrawal to unite with another denomination (§361.1, .4)? (v)

Name	Date Effective	Prior Clergy Status

b) By withdrawal from the ordained ministerial office (§361.2, .4)? (v)

Name	Date Effective	Prior Clergy Status
Scot McClymont	7/01/16	PE

c) By withdrawal under complaints or charges (§361.3, .4; 2719.2)?

Name	Date Effective	Prior Clergy Status

d) By termination of orders under recommendation of the Board of Ordained Ministry (§354.12)? (v)

Name	Date Effective	Prior Clergy Status

e) By trial (§2713)?

Name	Date Effective	Prior Clergy Status

47. Who have been suspended under the provisions of §363.1d, §2704.2c or §2711.3? (Give effective dates. Indicate credential.)

Name	Date Effective	Clergy Status

48. Deceased (List alphabetically in the spaces provided)

a) What associate members have died during the year?

Effective:

Name	Date of Birth	Date of Death

Retired:

Name	Date of Birth	Date of Death
Haig Sahag Medzarentz	2/02/23	6/03/15

b) What provisional members have died during the year? (Indicate credential.)

Effective:

Name	Date of Birth	Date of Death

Retired:

Name	Date of Birth	Date of Death

c) What elders have died during the year?

Effective:

Name	Date of Birth	Date of Death
Beverly Yvonne Holland	9/14/47	5/04/16

Retired:

Name	Date of Birth	Date of Death
Norma Oletta Bailey	8/01/39	2/17/16
Thomas Waller Blakelock	9/04/44	3/28/16
George Wayne Cuff	9/03/23	9/28/15
Kim Garnet Gilson	9/12/45	6/26/15
Howard Lee Gordy, Jr.	8/31/32	6/11/15

d) What deacons have died during the year?

Effective:

Name	Date of Birth	Date of Death

Retired:

Name	Date of Birth	Date of Death

e) What local pastors have died during the year?

Active:

Name	Date of Birth	Date of Death

Retired:

Name	Date of Birth	Date of Death

49. What provisional or ordained members (elders and deacons) have received appointments in other Annual Conferences of The United Methodist Church while retaining their membership in this Annual Conference (§§331.8, 346.1)?

Name	Clergy Status	Conference Where Appointed	Appointment
Sueng Lin Baik	FE	Florida	Korean Tampa
James Bongard	FE	EPA	Ephrata: Hope
Karen Bongard	FE	EPA	Rothsville: Salem, Southwest District
Dianne Henry-Davis	FE	Florida	Conway: East Central
Brett Pinder	PE	Baltimore-Washington	UMCP – campus minister
Kristina Schonewolf	FE	Florida	Bellevue UMC

Joseph Burris	7/01/16	40
Thomas Donnachie	7/01/16	44
David Griffin	7/01/16	3
David Palmer	7/01/16	36
Patti Collett Ravilius	7/01/16	30

b) Previously?

Name	Date Effective	Years Served
Stephen Ackerman	2011	14
E. Victor Acquaah-Harrison	2013	40
Yusef Ahmed	2010	19
Ronald Paul Arms	1982	16
Gloria Dell Swanson Attix	2002	9
M. Jane Ayers	2010	15
Elaine Ayres	2011	23
Seong Ki Baik	1995	39
Jonathan E. Baker	2013	40
Ronald Warren Bergman	2003	42
Karen Booth	2012	25
Genevieve J. Brown	2014	12
James Maurice Caldwell (P. 356.2a)	2002	25
Marsha C. Carpenter	2015	19
Glenn P. Catley, Jr.	2013	41
William Thomas Carter	1999	36
Mark Charlton	2014	25
Donald Otis Clendaniel, Sr.	1989	38
Earl T. Cogan	1989	40
Conrad Maurice Cohen	2006	43
R. Danese Collins	2010	6
Bruce E. Cooke	2010	40
Raymond Jervis Cooke	1980	39
Anna L. Cottom	2010	5
Charles Edward Covington, Sr.	1992	39
Charles Richard Cox	1996	40
Theodore E. Day	2015	29
William Dore	1995	39
William S. Downing	2013	44
John Michael Dunnack	2008	37
Ronald Dyson	2003	39
Ralph Andrew Ellis	1998	40
Theodore Edwin Elser	1993	34
Kevin English	2012	36
Alice J. Ervin	2014	18
James Falot	2011	25
Carroll Fields	2011	27
William M. Fitzhugh, Jr.	2010	41
Lloyd Rowland Foard	2000	38
Isabel T. S. Gardner	2012	17½
Rudolph DaSilva Garnes	1995	38
Arthur George	2012	19
George Clinton Godfrey	1996	46
Donald L. Godwin	2011	39
Ray F. Graham	2013	42
Henry Sterling Green (P.356.2a)	2002	33
Mary Lou Green	2003	25
K. Wayne Grier	2013	40
Thomas Francis Gross	2008	14
Harold Hale	2012	29
Donald E. Hamilton	2009	35
Janet Marie Harmon	2002	20
Robert Lee Harris	2003	33 ¼
James Hawkins	2010	23
David G. Heistand	2007	37
William Hemphill, Jr.	1989	40
Greg Wayne Hill	2008	35
William Benjamin Hitchens	1989	39
John F. Holden	2014	49
Elizabeth Florence Hopkins	1997	6
William C. Hopkins	2014	11
Robert Dennis Howell	1995	26
Paul G. Huebner	2006	27
Julian Arthur Hurley	2012	28
Thomas Woodrow Hurley	1996	24
Donald James Hurst	2001	42
Everett Cahall Isaacs	1999	24
Cheryl Taylor Jensen	2013	25
Carol Lynn Johnson	2004	12

Bonnie Jones-Goldstein	2007	39
Eleanor Kendall-Dasch	2000	23
Bernard Keels	2013	30 ½
Robert W. Kirby	2014	7
Jerrold W. Knotts	2002	40
Cynthia Griffith Koski	2000	15
Jefferson S. Labala	2015	32
Eleanor Laws	2010	24
Phillip C. Lawton	2013	42
George Nolan Leathrum	1996	14
Ike Franklin Ledger	2005	42
Russell L. Lehman	2013	35
Beverly B. Lewis	2014	12 ½
Douglas Mark Lindsay	2008	30
Earl Leroy Magill	1984	17
William Ambrose Markley	1992	12
Kendall McCabe	2012	50
Paul Thomas McKelvey	2011	43
Diane E. Melson	2015	12
Homer Wellington Minus	2001	14
George B. Moody	2014	26
Gary L. Moore	2014	42
Karen Covey Moore	2011	26
Mae Etta Moore	1996	10
James Ray Morgan	1992	33
Charles Milton Moyer	1999	34
Lorenzo Harley Murdaugh, I	2003	19
Charlotte A. Nichols	2013	34
Joseph Kingsley Ossei-Akoanor	2005	35
Harold Eston Owens	2004	36
John Ronald Owens	2003	33 ¼
William Randolph Page, Sr.	1991	7
Buford Eugene Painter	1997	32
Garry Otis Parker	2003	36
Romie Hollingsworth Payne, Jr.	1990	32
John Irvin Penn	2008	24
Harrel W. Pitsenbarger	1997	36
Norman L. Poulmey	2013	42 ½
Robert Manning Price	2005	28
Dale Ross Pruett	1992	30
Mark Pruett-Barnett	2012	30
John Thomas Randolph	2003	42
William Daniel Rich	1997	41
Douglas Milton Ridley	2008	39
Cledus Jackson Robinson	1988	29
Willard Lafferty Robinson, Jr.	1989	38
Jeremias Rojas	2011	30
Robert Landon Rowe	2004	9
Michaele Spitzer Russell (P.356.2A)	1998	20
Vernon Lee Schmid	1999	25
Bernard D. Shuyhada	2013	22 ½
Frederick Charles Seyfert., Jr.	1992	35
David Thornton Seymour	1990	12
James Tudor Seymour	2007	41
Olin J. Shockley, Jr.	1996	39
Thomas Crawford Short	1999	39
John William Simperts, Jr.	1991	35
Leslie Slak	2011	30
Alexander Leon Slonin	2008	26
Curtis Warren Smith	1985	42
Kyle Newton Smith	1986	30
Harold Preston Spedden	1992	30
Jeanel D. Starling	2015	12
Robert Woodruff Starrett	1999	33
Lawrence Elmer Staton	1995	37
Richard Christopher Stazesky	1989	40
William T. Sterling	2013	39
Constance E. Sterner	2005	22
Laurence Hull Stookey	2007	47
Charles Edward Strickler	1977	16
Simon Nathaniel Stubbs	1983	21
Frank Owen Sutton, Jr.	2006	16
Carol Svecz	2012	18
Norman Tate	2012	30
Alfred Taylor	2012	38
Ruth Turpin Tull	2006	12
James C. Van Der Wall	2013	35

John Van Tine	2012	42
Gary Tulak	2006	35
Dale Lynn Vroman	2008	35
Dan Edward Walker	1994	31
Marlene Louis Walters	1995	19
Harold Edward Walton	1991	38
James Paul Walz	2006	36
Robert Lewis Warner	1997	26
Leonard Henry Wheatley, Jr	1999	20
E. Martin Wiley	2011	6
Edward Reed Wilkins	1995	41
William Stannard Wilson	1996	16
Ellsworth P. Woodruff	2005	31
Henry Evan Zollinhofer	1993	13

54. What associate members have been retired (§358): (List alphabetically. If retiring in the interim between conference sessions (§358.2d), indicate the effective date of retirement.) (Under §358.1, no vote required; under §358.2, v; under §358.3, v 2/3)

a) This year?

Name	Date Effective
John Hornberger	7/01/16

b) Previously?

Name	Date Effective
Anthony Brown	2012
Gertrude Bertina Brown	2003
Robert Marvin Brown	2003
Martha Callaway	2011
Olivia Costango	2014
Shirley Evans	2011
Mary Ann Farnell	2003
Thomas C. Fitchett	2014
Thaddeus David Hackett, Sr.	2013
Linda Mariner	2009
Carol G. Price	2013
Donald A. Schell	2015

55. What provisional members have been previously retired (§358, 2008 *Book of Discipline*)? (NOTE: Provisional members who reach mandatory retirement age and have not retired by Jan. 1, 2013 shall be discontinued (§327.7) and listed in Q. 42.)

Name	Date Effective
Joyce Ann Whittington	2012

56. Who have been recognized as retired local pastors (§320.5):

a) This year?

Name	Date Effective
James Michael	7/01/16
John Moore	7/01/16
Larry Reed	7/01/16
Charlene Reitz	7/01/16

b) Previously?

Name	Date Effective
Pamela Bockart	2013
W. Andrew Cottle	2005
Howard J. Embert	2010
Albert C. Gaither, Jr.	2015
Lewis Wayne Getchell	2001
J. Larry Hanifee	2013
Alice Hutchins	2012
Leon Jenkins	2005
Barbara Keyser (S-96)	2013
William Kniceley	2001
John R. Koch	2002
David Kreek	2009
Carol Ann Loy	2009
Anna McIntosh	2003
William Miles	2009
Purnell A. Moody	2009
Virginia T. Power	2004
Marie E. Robinson	2013
John R. Savage	2009
Donald L. Schuler	2009
Carol Terry	2010
Hilbert Freeman Watson	2008
Barbara Wilson	2008

57. What is the number of clergy members of the Annual Conference:
 a) By appointment category and conference relationship?

(NOTES:

- (1) Where applicable, the question numbers on this report form corresponding to each category have been placed in parenthesis following the category title. Where these question numbers appear, the number reported in that category should agree with the number of names listed in the corresponding questions.
- (2) For the three categories of Appointments to Extension Ministries, report as follows:
 ¶344.1a, c): the number of clergy members appointed within United Methodist connectional structures, including district superintendents, or to an ecumenical agency.
 ¶344.1b): the number of clergy members appointed to extension ministries, under endorsement by the Division of Chaplains and Related Ministries of the General Board of Higher Education and Ministry.
 ¶344.1d): the number of clergy members appointed to other valid ministries, confirmed by a two-thirds vote of the Annual Conference.

Note: Report those in extension ministry in one category only.

See the Discipline paragraphs indicated for more detailed description of these appointment categories.)

Note: Those approved to serve as a local pastor, but not currently under appointment, are not counted as clergy members of the conference.

Categories	Deacons in Full Connection	Elders in Full Connection	Provisional Deacons	Provisional Elders	Associate Members & Affiliate Members With Vote	Full-time Local Pastors	Part-time Local Pastors
Pastors and deacons whose primary appointment is to a Local Church (¶331.1c, 339) (76, 78c)	5	99	1	10	1	28	87
Deacons (in full connection and provisional) serving Beyond the Local Church (¶331.1a, b) (78a,b)	0	0	0	0	0	0	0
Appointments to Extension Ministries (¶316.1, 344.1a, c) (77a)	0	8	0	0	0	0	0
Appointments to Extension Ministries (¶316.1, 344.1b) (77b)	0	5	0	0	0	0	0
Appointments to Extension Ministries (¶316.1, 344.1d) (77c)	0	1	0	0	0	0	0
Appointments to Attend School (¶331.3) (79)	0	0	0	0	0	0	0
Appointed to Other Annual Conferences (49)	0	5	0	1	0	0	0
On Leave of Absence (50a1, a2)	0	1	0	0	0	0	0
On Family Leave (50a3, a4)	0	0	0	0	0	0	0
On Sabbatical Leave (51)	0	0	0	0	0	0	0
On Medical Leave (52)	0	4	0	0	0	2	0
On Transitional Leave (50a5)	0	0	0	0	0	0	0
Retired (53, 54, 55)	3	166	0	1	13	0	0
Total Number, Clergy Members	8	289	1	12	14	30	87
Grand Total, All Conference Clergy Members	441						

b) By gender and racial/ethnic identification? (NOTE: See the instruction for item 57 for guidelines to assist in the racial/ethnic identification count.)

Clergy Demographics														
Categories	Deacons in Full Connection		Elders in Full Connection		Probationary (provisional) Deacons		Probationary (provisional) Elders		Associate Members & Affiliate Members with Vote		Full-time Local Pastors		Part-time Local Pastors	
	Male	Female	Male	Female	Male	Female	Male	Female	Male	Female	Male	Female	Male	Female
Asian	1	1	7	2	0	0	0	0	0	0	0	0	0	1
African American/Black	0	0	33	26	0	0	1	2	4	1	4	2	10	13
Hispanic	0	0	3	0	0	0	0	0	0	0	0	0	2	1
Native American	0	0	0	0	0	0	0	0	0	0	1	0	0	0
Pacific Islander	0	0	0	0	0	0	0	0	0	0	0	0	0	0
White	0	6	16	58	0	1	6	3	3	6	16	7	40	20
Multi-Racial	0	0	0	0	0	0	0	0	0	0	0	0	0	0
Grand Total, All Conference Clergy Members*	1	7	203	86	0	1	7	5	7	7	21	9	52	35

Note: After receiving numerous research requests for data relating to clergy gender and ethnicity, GCFA has again chosen to request the information in the chart above.

PART III CERTIFICATION IN SPECIALIZED MINISTRY

Note: Indicate credential of persons in Part III: FD, FE, PD, PE, AM, FL, PL, and LM.

58. Who are the candidates in process for certification in specialized ministry?

Name	Clergy/Lay Status	Specialized Ministry

59. Who is certified in specialized ministry? (List the areas of specialized ministry. Indicate by an asterisk those certified this year.)

Name	Clergy/Lay Status	Specialized Ministry

60. Who are transferred in as a certified person in specialized ministry?

Name	Clergy/Lay Status	Specialized Ministry	Sending Conference

61. Who are transferred out as a certified person in specialized ministry?

Name	Clergy/Lay Status	Specialized Ministry	Receiving Conference

62. Who have been removed as a certified person in specialized ministry?

Name	Clergy/Lay Status	Specialized Ministry

PART IV CERTIFIED LAY MINISTRY
 (§§ 271, and 666.10 *The Book of Discipline*)

63. Who are certified as lay ministers (§ 271, and 666.10)? (List alphabetically, by district)

Name	District
Yvonne Armwood (5/30/12)	Salisbury
Cristina Baynard	Salisbury
George Blankenship	Salisbury
Carol Brence (5/30/12)	Salisbury
Joseph Cain (6/2014)	Salisbury
Jeff Conners (7/2015)	Salisbury
Ray Eck (3/16)	Wilmington
Howard Ennis (1/2016)	Salisbury
Sandra Foreman (5/30/12)	Salisbury
James Hamilton (10-22-15)	Wilmington
Franklin Hendricks (5/23/12)	Dover
Eloise Henry-Gordy (3/2016)	Salisbury
Janet Hood (3/16/11)	Salisbury
Robin Hurley (4/10/14)	Dover
Paul James (7/2015)	Salisbury
James Lecates (12/12/13)	Salisbury
Joyce Lecates (12/12/13)	Salisbury
William Littleton (12/12/13)	Salisbury
Donna Lynch (1/2016)	Salisbury
Robert Marx (6/13/13)	Dover
Allen Messick (5/28/12)	Dover
Eugene Nichols (12/12/13)	Salisbury
Arlene Page (Fall 2015)	Salisbury
Eileen Parton (6/18/12)	Wilmington
Lawrence Pelham (6/03/12)	Wilmington
James Lee Reid (5/25/11)	Salisbury
James Ruark (6/13/13)	Dover
Charles Shelton (4/21/12)	Dover
Jane E. Smith	Dover
John Struzik (9/27/12)	Dover
Charles Taylor (6/3/12)	Easton
Markel Thomas (7/2015)	Salisbury
D'lorah Wallace (7/2015)	Salisbury
Dawana White (9/2015)	Salisbury
Diane Wood (9/15)	Salisbury
Bernadette Wright (11/18/14)	Easton

PART V DIACONAL MINISTERS

(Paragraph numbers in questions 65-72 refer to The 1992 Book of Discipline)

64. Who constitute the Committee on Investigation (§2703.3)? (v)

Name

65. Who are transferred in as diaconal ministers (§312)?

Name	Previous Annual Conference	Date

66. Who are transferred out as diaconal ministers (§312)?

Name	Previous Annual Conference	Date

67. Who have had their conference relationship as diaconal ministers terminated by Annual Conference action (§313.3)? (Under §313.3a, no vote; under §313.3b, v 2/3)

Name	Date Effective

68. What diaconal ministers have died during the year?

a) Effective:

Name	Date of Birth	Date of Death

b) Retired:

Name	Date of Birth	Date of Death

69. What diaconal ministers have been granted leaves of absence under §313.1a, c, d) (disability, study/sabbatical, or personal leave): (v)

Name	Type of Leave	Date Originally Granted

70. What diaconal ministers have been granted an extended leave (§313.1e):

Name	Date Originally Granted

71. Who have returned to active status from extended leave (§313.1e)? (v)?

Name	Date Originally Granted

72. Who have taken the retired relationship to the Annual Conference as diaconal ministers (§313.2): (Under §313.2b, v 2/3)

a) This year?

Name	Date Effective

b) Previously?

Name	Date Effective

PART VI APPOINTMENTS AND CONCLUDING BUSINESS

73. Who are approved for less than full-time service?

- a) What associate members, provisional, or full elders are approved for appointment to less than full-time service, what is the total number of years for which such approval has been granted to each, and for what fraction of full-time service (in one-quarter increments) is approval granted (for purposes of equitable compensation claim and pension credit) §§338.2, 342.2, 1506)? (v 2/3, after 8 years v 3/4):

Name	Appointment	Fraction of Full-Time Service	Number years approved
Anthony Arrington (OE)	(W: Hillcrest-Bellefonte & Holly Oak Calvary)	¼	4
Barbara Auer (FE)	(W: Charlestown Charge)	¼	2
Lorraine Brown (FE)	(W: Connection)	¼	2
Rebecca Collison (FE)	(D: Georgetown- Wesley)	¼	1
Patrick Gordy-Stith (FE)	(D: Camden Whatcoat)	¼	2
Alan Jones (FE)	(W: Connection)	¼	3
Asher Tunik (FE)	(W: Newark: Kingswood)	¼	2
Lindsay Wessell (FE)	(D: Seaford Concord)	¼	2

- b) What deacons in full connection and provisional deacons are approved for appointment to less than full-time service (§331.7)?

Name	Appointment	Fraction of Full-Time Service

74. Who have been appointed as interim pastors under the provisions of §338.3 since the last session of the annual conference, and for what period of time?

Name	Appointment	Start Date	End Date

75. What changes have been made in appointments since the last annual conference session? (Attach list. Include and identify Appointments Beyond the Local Church (Deacons) and Appointments to Extension Ministries (Elders). Give effective dates of all changes.)

Roslyn Watts	Church Creek-Cambridge (E)	7/01/15
Alice Ervin	Bear: Union (W)	9/01/15
Elizabeth Marrero	Elkton: Providence (W)	9/01/15
Bruce Cooke	Queen Anne/Hillsboro (E)	11/01/15
William Littleton	Riverside: Washington (S)	12/01/15
Scot McClymont	Milton-Nassau (D)	2/15/16

76. What elders (full connection and provisional), associate members, and local pastors are appointed to ministry to the local church and where are they appointed for the ensuing year? (Attach a list.)

77. What elders (full connection and provisional), associate members, and local pastors are appointed to extension ministries for the ensuing year? (Attach a list)

- a) Within the connectional structures of United Methodism (§344.1a, c)?

Joseph W. Archie	Wilmington District Superintendent (1)	(W: Dale Memorial)
Shirlyn Henry Brown	Easton District Superintendent (2)	(D: Whatcoat)
Frederick W. Duncan	Salisbury District Superintendent (4)	(D: Selbyville: Salem)
Vicki L. Gordy-Stith	Director of Connectional Ministries (2)	(E: St. Mark's)
Mary Haggard	UD Wesley Foundation (5)	(W: Newark)
Kyung Hee Sa	Dover District Superintendent (2)	(E: Kent Island)
Lester Justice	Director, Strengthening the Black Church (1)	(S: Fruitland: Allen)
John Ky Shitama	Director of Camping and Retreat Ministries (17)	(W: St. Mark's)

- b) To ministries endorsed by the Board of Higher Education and Ministry (344.1b)?

Sheryl Allston	Christiana Care (5)	
Sherrol L. James	U.S. Air Force Chaplain (20)	(S: Princess Anne-Metropolitan)
Thomas K. Johnson	Chaplain, Federal Bureau of Prisons	Ashland, KY (9) (D: Lewes)
Elizabeth S. Mallozzi	Director of Mission & Pastoral Care UM Homes Of NJ (3)	
Barry D. Steiner-Ball	U.S. Air Force Reserve Chaplain (16) (1/4 time)	(D: Milford, Avenue)
Amor Woolsey	Maryland National Guard (¼ time)(2)	(E: Kent Island UMC)

- c) To other valid ministries under the provisions of §344.1d? (v 2/3)

Robert P. Hall	Delaware Ecumenical Council on Families and Children (14)	(W: Salem ¼ time)
----------------	---	-------------------

78. Who are appointed as deacons (full connection and provisional) for the ensuing year? (Attach a list.)

- a) Through non-United Methodist agencies and settings beyond the local church (§331.1a)?

Nancy Greenwell (FD) Chaplain	Compass Regional Hospice (D: Ewell-St. Paul's)
Constance Hastings (FD)	Daybreak Counseling Services, Inc. (W: St. Paul's)
Kimberly Hockman (FD)	Genesis Counseling (W: Marshallton)

- b) Through United Methodist Church-related agencies and schools within the connectional structures of the United Methodist Church (§331.1b)?

Megan Shitama Weston (FD)	Pecometh Camp & Retreat Ministries (W: Chesapeake City)
---------------------------	---

- c) Within a local congregation, charge, or cooperative parish (§331.1c)?

Sung Ho Bae (FD)	(W: Delaware Korean)
Robyn Brown (PD)	(E: Centreville)

79. Who are appointed to attend school (§416.6)? (List alphabetically all those whose prime appointment is to attend school.)

Name	Clergy Status	School

80. Where are the diaconal ministers appointed for the ensuing year (§310) [1992 Discipline]? (Attach list)

81. What other personal notations should be made? (Include such matters as changes in pension credit (§1506.5), corrections or additions to matters reported in the "Business of the Annual Conference" form in previous years, and legal name changes of clergy members and diaconal ministers.)

Patti Collett to Patti Ravilius (marriage)
Diane Henry to Diane Henry-Davis (marriage)

82. Where and when shall the next Conference Session be held (§603.2, 3)?

June 8, 9, 10, 2017 at UMES, Princess Anne, MD

2013-2016 May 2013

PENINSULA-DELAWARE CONFERENCE
2017 Covenant Funding Plan

I. Connectional Ministries

	Proposed 2017	Approved 2016	2017 Inc/(dec.) 2016	% inc/(dec)	% of Budget
1. World Service Fund	\$751,232	\$734,289	\$16,943	2.31%	16.32%
2. Black College Fund	101,211	100,564	647	0.64%	2.20%
3. Ministerial Education Fund	253,731	252,096	1,635	0.65%	5.51%
4. Africa University	22,651	22,512	139	0.62%	0.49%
5. General Administration Fund	89,203	88,654	549	0.62%	1.94%
6. Interdenominational Co-op Fund	19,844	19,725	119	0.60%	0.43%
7. Episcopal Fund	222,470	236,706	(14,236)	(6.01%)	4.83%
8. Jurisdictional Apportionment	16,321	16,321	0	0.00%	0.35%
Total Connectional Ministries	\$1,476,663	\$1,470,867	\$5,796	0.39%	32.07%

II. Healthy Church Ministries

1. Vision Team Ministries	43,000	46,000	(3,000)	(6.52%)	0.93%
Methodist Action Program	23,000	25,000	(2,000)	(8.00%)	0.50%
Neighborhood House	15,000	17,000	(2,000)	(11.76%)	0.33%
Salisbury Cooperative Urban Ministries	36,000	38,000	(2,000)	(5.26%)	0.78%
Higher Hope Ministry	10,200	10,200	0	0.00%	0.22%
Disability Ministry	3,000	3,000	0	0.00%	0.07%
Deaf Ministry	10,000	6,000	4,000	66.67%	0.22%
2. Vital Congregations Ministries	220,000	220,000	0	0.00%	4.78%
a. New Congregation Development					
b. Congregational Re-Development					
3. Connectional & Program Ministries					
a. Resource Center Program	360,340	360,000	340	0.09%	7.83%
a. Young Peoples Ministry	114,670	130,000	(15,330)	(11.76%)	2.49%
b. Camping & Retreat Ministries	70,000	70,000	0	0.00%	1.52%
c. Director for Strengthening the Black Church	129,981	137,000	(7,019)	(5.12%)	2.82%
d. Communications Ministry	108,225	109,000	(775)	(0.71%)	2.35%
4. Disciple Making Ministries					
a. Spiritual Formation/Discipleship	16,000	16,000	0	0.00%	0.35%
b. Christian Service/Missions	10,400	10,000	400	4.00%	0.23%
c. Outreach/Evangelism	16,000	16,000	0	0.00%	0.35%
5. Community Transformation					
Advocacy Resource Team:	11,700	16,000	(4,300)	(26.88%)	0.25%
6. Leadership Development Ministries					
Board of Higher Education	95,000	100,000	(5,000)	(5.00%)	2.06%
Board of Laity	7,900	8,000	(1,000)	(12.50%)	0.15%
Board of Ordained Ministry	30,000	30,000	0	0.00%	0.65%
Total Healthy Church Ministries	\$1,329,515	\$1,367,200	(\$37,685)	(2.76%)	28.88%

III. ADMINISTRATIVE MINISTRIES

1. Resource Development & Management Tea	702,302	710,682	(8,380)	(1.18%)	15.25%
2. Episcopal Office Support	50,000	50,000	0	0.00%	1.09%
3. Area Episcopal Committee/Residence	10,900	10,900	0	0.00%	0.24%
4. Archives & History	27,000	27,000	0	0.00%	0.58%
5. General Contingency	200,000	200,000	0	0.00%	4.34%
Total Administrative Ministries	\$990,202	\$998,582	(\$8,380)	(0.84%)	21.51%

IV. CLERGY SUPPORT

1. Equitable Compensation	\$160,000	\$160,000	0	0.00%	3.48%
2. District Superintendent Support	611,822	602,692	9,130	1.51%	13.29%
3. Life Insurance	34,000	34,000	0	0.00%	0.74%
4. Cabinet Relief Fund	2,000	2,000	0	0.00%	0.04%
5. Retired Clergy Benefits	0	0	0		
Total Clergy Support Ministries	\$807,822	\$798,692	\$9,130	1.14%	17.55%
Grand Total Expenses	\$4,604,202	\$4,635,341	(\$31,139)	(0.67%)	100.0%
Apportionment Adjustment Allowance	\$695,798	\$714,659	(\$18,861)	(2.64%)	
Grand Total to be Apportioned	\$5,300,000	\$5,350,000	(\$50,000)	(0.93%)	

Symbols on Appointment List:

Full Member Elder	FE
Full Member Deacon.....	FD
Associate Member	AM
Provisional Elder	PE
Provisional Deacon.....	PD
Full-Time Local Pastor	FL
Part-Time Local Pastor	PL
Retired Full Elder.....	RE
Retired Associate Member.....	RA
Retired Local Pastor	RL
Supply Pastor	SY
Supply: Certified Lay Minister	LM
Elder Member of Other AC or Methodist Denomination	OE
Retired Member of Other AC	OR
Provisional Member of Other AC.....	OP
Associate Member of Other AC	OA
Full Member of Other Denomination	OF
 New Church Starts (Unchartered/Mission).....	 ‡

DOVER DISTRICT

District Superintendent 30 Loockerman Plaza Dover, DE 19901 302-526-2629 Fax 302-526-2473 E-mail: cmyers@pen-del.org Administrative Assistant: Cathy Myers	Kyung Hee Sa 204 Grinding Wheel Drive Dover, DE 19904 R. 302-672-0770	2
--	--	---

Delaware Post Office	Church Location Charges	Mailing Address (Area Code 302)	
1. Angola 19958	Angola: Conley's (33106 Jolyns Way)	(FE) Michael F. Hurley 33104 Jolyns Way Lewes, DE 19958 R. 945-2438 C. 945-1881 Fax 945-0153	9
2. Bethel 19931	Bethel • Sailor's Bethel (7752 Main St) • Portsville (31060 Dogwood Ln, Laurel)	(FL) Bill J. Nack PO Box 187 Bethel, DE 19931 R. 875-7391 C. 280-6406	7
3. Blades 19973	Blades • Asbury (26146 Asbury Rd, Seaford) • Blades (306 S Market St, Blades)	(PL) Blair Hall 28751 Seaford Rd Laurel, DE 19956 R. 875-9561 C. 462-1576	4
4. Bridgeville 19933	Bridgeville • Bethel (3435 Harper's Rd, Federalburg MD) • Mt. Calvary (28 Church St)	(OR) Gary Meekins 41 Church St Bridgeville, DE 19933 R. 337-7607 C. 337-7090	5
5. Bridgeville 19933	Bridgeville: Trinity (4385 Dublin Hill Road)	(SY) Charles Scott 18167 Atlanta Road Bridgeville, DE 19933 R. 377-3888	1

6.	Bridgeville 19933	Bridgeville: Union (2 N Laws St)	(FE)	James Penuel 2 N Laws St Bridgeville, DE 19933 R. 337-8427 C. 337-7409 Fax 337-7418	1
7.	Camden 19934	Camden: Whatcoat (16 N Main St)	(FE)	Patrick Gordy-Stith 16 N Main St Camden, DE 19934-0512 R. 373-5143 C. 697-7539 Fax 697-6306	2
8.	Cheswold 19936	Cheswold <ul style="list-style-type: none"> • Cheswold (97 Main St) • Downs Chapel (2168 Sudlersville Rd, Clayton) • Immanuel Union (756 Main St, Dover) 	(PL)	Elizabeth Marrero PO Box 191 Cheswold, DE 19936 R. 883-3723 C. 734-3207	1
9.	Clarksville 19970	Clarksville: Union Wesley (32137 Powell Farm Rd, Frankford)	(RE)	Jeanel D. Starling 713 Truitt Ave Ext Milford, DE 19963 R. 422-9749	1
10.	Clarksville 19970	Clarksville: St. George's (33987 Omar Rd)	(RE)	Robert W. Kirby III 33003 Peach Tree Ln Lewes, DE 19958 R. 588-7878 C. 539-7491 Fax 539-9540	3
11.	Clayton 19938	Clayton: Ewell-St. Paul's (401 West St)	(FE)	D. Richard Walton 229 Delaware Ave Harrington, DE 19952 R. 566-6433 C. 653-7280 Fax 653-7408	2
			(FD)	Nancy Greenwell 118 Agnes Ln Church Hill, MD 21623 R. 858-1106 C. 653-7280	1
12.	Dagsboro 19939	Dagsboro: Bethel (108 Clayton St)	(OE)	Susan D. Sliker PO Box 147 Dagsboro, DE 19939 R. 732-6805 C. 732-6918 Fax 732-6918*51	5
13.	Dagsboro 19939	Dagsboro: Hickory Hill (32433 Molly Field Rd)	(RE)	Norman Poultney 3 Little Owl Trail Millsboro, DE 19966 R. 947-2509 C. 934-6612	4
14.	Dover 19904	Dover: Hope (Wesley College Chapel, W Division & N Bradford Streets)	(FE)	Steven R. LaMotte PO Box 1994 Dover DE 19903 R. 697-2078 C. 335-3304	7

- | | | | | | |
|-----|-------------------------|---|------|---|----|
| 15. | Dover
19901 | Dover: Wesley
(209 S State St) | (FE) | Amy D. Yarnall
209 S State St
Dover, DE 19901
R. 736-1968 C. 678-9626
Fax: 678-9627 | 6 |
| | | | (PE) | Gall Chupein
31015 Sycamore Dr
Lewes, DE 19958
R. 919-627-3161 C. 678-9626 | 3 |
| 16. | Dover
19904 | Dover: Whatcoat
(341 Saulsbury Rd) | (FE) | Elmer Davis
341 Saulsbury Rd
Dover, DE 19904
R. 443-783-4230 C. 734-9505
Fax 734-3635 | 3 |
| 17. | Ellendale
19941 | Ellendale
• Chaplain's Chapel (13099 Deer Forest Rd, Bridgeville)
• Ellendale (603 E Main St)
• St. Johnstown (13471 St Johnstown Rd, Greenwood) | (RE) | Diane E. Melson
4099 Dublin Hill Rd.
Bridgeville, DE 19933
R. 337-8525 C. 422-9160
Fax 337-8216 | 2 |
| | | | | <i>P.O. Box 193, Ellendale, DE 19941</i> | |
| | | | | <i>Histor. Betsy Behrens
401 Addick Ave.
Greenwood 19950</i> | |
| | | | | <i>Ken Droddy</i> | |
| 18. | Felton
19943 | Felton-Viola (101 E Main St) | (FE) | Sally Stewart
PO Box 247
Felton, DE 19942
R. 284-4186 C. 284-3590
Fax 284-4186 (call first) | 2 |
| 19. | Fenwick Island
19944 | Fenwick: St. Matthews By-The-Sea
(1000 Ocean Hwy) | (FE) | Bruce C. Miller
1000 Coastal Hwy
Fenwick Island, DE 19944
R. 645-4963 C. 537-1402
Fax 537-4331 | 18 |
| | | | | <i>Selbyville!</i> | |
| 20. | Fenwick Island | Fenwick: Bayside Chapel †
(38288 London Ave, Selbyville) | (PL) | Clifton F. Toomey
36003 Burbage Road
Frankford, DE 19945
R. 539-9075 C. 436-7585 | 1 |
| 21. | Frankford
19945 | Frankford
(2 Main St) | (RL) | Barbara Keyser
PO Box 37
Frankford, DE 19945
R. 344-5179 C. 732-9400 | 3 |
| 22. | Frederica
19946 | Frederica
• Sardis (3424 Thompsonville Rd)
• Saxton's (3241 Main St, Bowers Beach)
• Trinity (4 Front St) | (LM) | Robin Hurley
200 W. Loockerman St.
Apt # 211
Dover, DE 19904
R: 270-8942 C. 335-0559 | 2 |
| 23. | Georgetown
19947 | Georgetown
• Providence (24969 Shortly Rd)
• St. John's (22179 Gravel Hill Rd) | (PL) | Walter Reeves
33220 Lakeshore Cir
Millsboro, DE 19966
R. 610-574-6140 | 4 |
| 24. | Georgetown
19947 | Georgetown: Bethesda
(25073 Bethesda Rd) | (PL) | William Steward
26760 Chatham Lane
Millsboro, DE 19966
R. 945-2758 C. 856-3295 | 1 |

25.	Georgetown 19947	Georgetown-Grace • Grace (7 S King & Market Streets) • McColley's Chapel (18168 Redden Rd)	(FE)	Maleia Rust 7 S King St Georgetown, DE 19947 R. 373-8395 C. 856-6245 Fax 856-9638	2
26.	Georgetown 19947	Georgetown: Wesley (102 E Laurel & Race Streets)	(FE)	Rebecca L. Collison 102 E Laurel St Georgetown, DE 19947 R. 856-2624 C. 856-2414 Fax 856-2416	4
27.	Georgetown 19947	Iglesia Metodista Unida Betel (301 S Railroad Ave)	(FE)	René Knight-Peguero PO Box 279 Georgetown, DE 19947 R. 424-1211 C. 855-9161 Fax 855-9161 call first	20
28.	Greenwood 19950	Greenwood (W Market & Church Streets)	(PL)	Douglas R. Harbaugh 30905 Sandy Ridge Drive Lewes, DE 19958 R. 945-4008 C. 349-4047	7
29.	Greenwood 19950	Greenwood: Todd's Chapel (100 Todd's Chapel Rd)	(PL)	Scott A. Forwood 594 East 2 nd Street Frederica, DE 19946 R. 222-5810	1
30.	Gumboro 19966	Gumboro (36636 Main St, Millsboro)	(PL)	Elizabeth Smack 27506 Streets Rd Millsboro, DE 19966 R. 947-0235 C.	2
31.	Harbeson 19951	Harbeson (18647 Harbeson Rd)	(RE)	Stephen B. Ackerman 35111 Seagrass Plantation Ln Dagsboro, DE 19939 R. 438-6774 C. 684-3064	5
32.	Harrington 19952	Harrington: Asbury (200 Weiner Ave)	(FE)	Lawrence D. Jameson 200 Weiner Ave Harrington, DE 19952 R. 786-2642 C. 398-3390 Fax 398-7689	6
33.	Harrington 19952	Harrington: Metropolitan (109 West St)	(RL)	Marie Robinson 6478 Seashore Hwy Bridgeville, DE 19933 R. 337-7877 C. 398-9658	1
34.	Harrington 19952	West Harrington • Prospect (Rt. 14, 5183 Vernon Rd) • Trinity (63 Commerce St)	(PL)	Shannon Harris 63 Commerce St Harrington, DE 19952 R. 945-6999 C. 398-3843 Fax 398-3852	3
35.	Hartly 19953	Hartly (85 Main St, Rt. 44)	(PL)	Rita Fry 4 Roxann Avenue Smyrna, DE 19977 R. 670-4178 C. 492-8145	1

36.	Houston 19954	Houston (235 Broad St)	(OF)	Helen M. McFadden 110 Beach Plum Dr Milford, DE 19963 R. 424-3925 C. 424-7685 Fax 424-7685	16
37.	Kenton 19955	Kenton (74 W Commerce St/Route 42)	(PE)	Jacob M. Macklin PO Box 188 Kenton, DE 19955 R. 841-9463 C. 653-3677	4
38.	Laurel 19956	Laurel: Centenary (200 W Market St)	(FE)	Dean Perdue 200 W Market St Laurel, DE 19956 R. 875-3643 C. 875-3983 Fax 875-0540	1
39.	Laurel 19956	Laurel: St. Paul's (32827 Old Stage Rd)	(PL)	Rebecca H. Rollins 330 Blossom Way Millsboro, DE 19966 R. 542-7032 C. 875-7900	7
40.	Laurel 19956	Laurel: Trinity Trinity (17249 Phillips Hill Rd)	(FL)	Bill J. Nack PO Box 187 Bethel, DE 19931 R. 875-7391 C. 875-7715	2
41.	Laurel 19956	Laurel: Christ			
42.	Laurel 19956	Laurel: New Zion (430 W 6th St)	(RE)	Elaine E. Ayres PO Box 385 Laurel, DE 19956 R. 257-0223 C. 875-0727 Fax 875-9321	6
43.	Laurel 19956	Laurel Charge • King's (34526 Gordy Rd) • Mt. Pleasant (33038 Mt. Pleasant Rd) • St. George's (34894 St. George Rd, Delmar)	(PL)	John Rogers 12502 Laurel Rd Laurel, DE 19956 R. 875-2078 C. 875-1045	3
44.	Laurel 19956	Laurel: Mt. Zion (28215 Seaford Rd)	(LM)	James C. Ruark 8252 Robin Hood Dr Salisbury, MD 21801 R. 742-7388 C.	2
45.	Lewes 19958	Lewes: Bethel (129 W Fourth St)	(FE)	Earle N. Baker 129 W Fourth St Lewes, DE 19958 R. 827-4815 C. 645-9426 Fax 645-0976	4
46.	Lewes 19958	Lewes: Groome (600 Savannah Rd & Dewey Ave)	(FE)	S. Willard Crossan PO Box 299 Lewes, DE 19958 R. 313-5169 C. 645-6256 Fax 645-6256	3
47.	Lewes 19958	Lewes • Israel (20230 Plantation Rd) • Faith (19940 Church St, Rehoboth Beach)	(FE)	Marjorie E. Belmont Burns 20254 Plantation Rd Lewes, DE 19958 R. 645-4833 C. 645-8312	2

PO Box 299

48.	Lincoln 19960	Lincoln <ul style="list-style-type: none"> Lincoln (8641 Second St) Slaughter Neck (23321 Argos Corner Rd, Milford) 	(OF)	<p> Larrie M. Deering PO Box 85 Lincoln, DE 19960 R. 422-7204 C. 422-7269 Fax 422-4645 call first </p>	11
49.	Lincoln 19960	Lincoln: Wesley Chapel (23115 Slaughter Neck Rd)	(FE)	<p> C. Claudia Waters 300 North St Milford, DE 19963 R. C. 684-4555 </p>	1
50.	Little Creek 19961	Little Creek <ul style="list-style-type: none"> Little Creek (240 Main St, Little Creek) Roby (Main St, Leipsic) 	(PL)	<p> Rick Hudson 2589 Savannah Rd Dover, DE 19901 R. 734-8842 C. </p>	4
51.	Magnolia 19962	Magnolia (39 N Main St)	(FE)	<p> Steven R. LaMotte PO Box 256 Magnolia, DE 19962 R. 697-2078 C. 335-3304 </p>	2
52.	Milford 19963	Milford: Avenue (20 N Church St)	(FE)	<p> Tom A. Pasmore Jr. 20 N Church St Milford, DE 19963 R. 382-2907 C. 422-8111 Fax 422-4078 </p>	4
			(FL)	<p> Wendy Owen PO Box 407 Milford, DE 19963 R. 743-4047 C. 422-8111 </p>	1
53.	Milford 19963	Milford: Calvary (301 SE Front St)	(FE)	<p> Paul E. Isaacs 301 SE Front St Milford, DE 19963 R. 349-9175 C. 422-8884 Fax 422-3360 </p>	8
54.	Milford 19963	Milford: St. Paul (300 North St)	(FE)	<p> C. Claudia Waters 300 North St Milford, DE 19963 R. C. 422-0709 Fax 422-9237 </p>	1
55.	Millsboro 19966	Millsboro-Whitesville <ul style="list-style-type: none"> Bethel <ul style="list-style-type: none"> (911 Address: 21874 Bethel Rd, Willards, MD) (Local Address: 22365 Bethel Rd, Millsboro, DE) Line (21875 Line Rd, Delmar DE) 	(PL)	<p> Douglas F. Griffith 16 Port Royal Rd Ocean View, DE 19970 R. 829-8356 C. 238-7702 (Bethel) C. 410-896-9114 (Line) </p>	6
56.	Millsboro 19966	Millsboro: Friendship (30983 Friendship Rd)	(OF)	<p> George W. Fisher, Sr. 30983 Friendship Rd Millsboro, DE 19966 R. 410-479-2085 C. 945-0516 </p>	17
57.	Millsboro 19966	Millsboro: Harmony (27270 John J. Williams Hwy)	(RE)	<p> Charlotte A. Nichols 120 First Tenth Court Dover DE 19901 R. 410-422-5086 C. 945-7157 </p>	4

58.	Millsboro 19966	Millsboro: Carey's (22503 Carey's Camp Rd)	(OR)	Dennis W. Derr 27232 Buckskin Trail Harbeson, DE 19951 R. 664-1821	1
59.	Millsboro 19966	Millsboro: Grace (300 Church St)	(FE)	Edward J. Kuhling PO Box 566 Millsboro, DE 19966 R. 934-7038 C. 934-7969	9
60.	Millsboro 19966	Millsboro: Indian Mission (22701 Indian Mission Rd)	(PL)	Karen W. Mumford 24955 Radish Rd Millsboro, DE 19966 R. 934-8314 C.	7
61.	Millsboro 19966	Millsboro: Long Neck (32051 Long Neck Rd)	(PL)	Bruce A. Rogers 32051 Long Neck Rd Millsboro, DE 19966 R. 945-5311 C. 945-9453 Fax 945-7221	2
			(PL)	John P. Schutt 32051 Long Neck Rd Millsboro, DE 19966 R. 934-0133 C. 945-9453	12
62.	Millsboro 19966	Millsboro: Zoar (24463 Gravel Hill Rd)	(RA)	Martha Callaway 20898 Callaway Road Bridgeville, DE 19933 R. 542-7011 C. 934-6112	1
63.	Millville 19967	Millville (36405 Club House Rd)	(PE)	Bradley Schutt 28526 Ferndale Rd Millsboro, DE 19966 R. 945-1386 C. 539-9077	2
64.	Milton 19968	Milton: Goshen (103 Mulberry St)	(RE)	Stephen Ackerman 103 Mulberry St Milton, DE 19968 R. 438-6774 C. 684-3328 Fax 684-3328 call first	1
65.	Milton 19968	Milton-Nassau • White's Chapel (15357 Coastal Hwy) • Zion (Broadkill Rd/ Rt. 16)	(PL)	Joshua Gillen 15357 Coastal Hwy Milton, DE 19968 R. 443-992-0466	1
66.	Ocean View 19970	Ocean View: Mariner's Bethel (81 Central Ave)	(FE)	David B. Humphrey 81 Central Ave Ocean View, DE 19970 R. 539-9256 C. 539-0713 Fax 539-9551	5
			(FL)	Woodrow J. Wilson 81 Central Ave Ocean View, DE 19970 R. 875-7088 C. 539-0713	12
67.	Rehoboth 19971	Rehoboth Beach: Epworth (19285 Holland Glade Rd)	(OE)	Victoria Starnes 19285 Holland Glade Rd Rehoboth Beach, DE 19971 R. 227-2275 C. 227-7743 Fax 227-7891	5

68.	Roxana	Roxana <ul style="list-style-type: none"> • Sound (37894 Lighthouse Rd, Selbyville) • Zion (35901 Zion Church Rd, Frankford) 	(PL)	Clifton F. Toomey 36003 Burbage Rd Frankford, DE 19945 R. 539-9075 C. 436-4011	6
69.	Seaford 19973	Seaford: Bethel (2381 Neal's School Rd)	(RA)	Carol Price 8811 Shell Rd Delmar, MD 21875 R. 410-603-9677 C: 628-3993	1
70.	Seaford 19973	Seaford: Concord (25322 Church Rd)	(FE)	Lindsay Wessell 25322 Church Rd Seaford, DE 19973 R. 423-3911 C. 628-8114 Fax 337-8216	2
71.	Seaford 19973	Seaford: Wesley (22025 Atlanta Rd)	(PL)	H. Elizabeth Elzey 22025 Atlanta Rd Seaford, DE 19973 R. 542-4775 C. 629-3029	4
72.	Seaford 19973	Seaford: Mt. Olivet (315 High St)	(FE)	Christine Bowden 315 High St Seaford, DE 19973 R. 629-9579 C. 629-4458 Fax 629-0425	3
73.	Seaford 19973	Seaford: St. John's (300 Pine St)	(FE)	Richard E. Evans, Jr. 300 N. Pine St Seaford, DE 19973 R. 436-3281 C. 629-9466 Fax 629-2467	6
			(RL)	Barbara Wilson 300 N Pine St Seaford, DE 19973 R. C. 629-9466 Fax 629-2467	3
74.	Seaford 19973	Seaford <ul style="list-style-type: none"> • John Wesley (804 Third St) • Mount Hope (5521 Finchville Reliance Rd, Federalsburg MD) 	(FE)	Peggy M. Briggs 804 E Third St Seaford, DE 19973 R. 629-9728 C. 629-9215 Fax 629-2978	12
75.	Seaford 19973	Seaford-Reliance : Gethsemane (2701 Woodland Ferry Rd)	(FL)	D. Todd Hurley 2701 Woodland Ferry Rd Seaford, DE 19973 C. 629-2862 Fax 629-4232	1
76.	Seaford 19973	Seaford: Woodland (5123 Woodland Church Rd)	(SY)	Linda Birch 4008 Woodland Ferry Rd Seaford, DE 19973 R. 629-8724 C. 629-5404	3
77.	Selbyville 19975	Selbyville: Salem (29 W Church St)	(FE)	James Sipes PO Box 410 Selbyville, DE 19975 R. 436-5684 C. 436-8412 Fax 436-2536	3

78.	Selbyville 19975	Selbyville: Zoar (11 Church Ln)	(FE)	Timothy A. Duffield, Sr. 11 Church Ln Selbyville, DE 19975 R. 436-5466 C. 436-1989	6
79.	Smyrna 19977	Smyrna: Asbury (20-24 W Mt. Vernon St)	(FE)	Dale L. Brown 20 W Mt. Vernon St Smyrna, DE 19977 R. 659-5586 C. 653-8415 Fax 653-1387	5
80.	Smyrna 19977	Smyrna: Centennial (44 E Mt. Vernon St) Also Wesley Foundation DSU	(FE)	Rudolph H. White, Jr. 610 River Rd Dover, DE 19901 R. 632-8065 C. 653-7665	12
81.	Woodside 19980	Woodside (1407 Main St)	(PL)	Mark Lewis 61 Whitetail Run Clayton, DE 19938 R. 223-6068 C. 697-7050	2
82.	Wyoming 19934	Wyoming (216 Wyoming Mill Rd, Dover 19904)	(FE)	Frederick D. Wessell 216 Wyoming Mill Rd Dover, DE 19904 R. 423-4237 C. 697-8400 Fax 697-8470	1
			(PL)	David Hill 216 Wyoming Mill Rd Dover, DE 19904 R. 698-0543 C. 697-8400	3

DOVER DISTRICT RETIRED PASTORS

Stephen Ackerman (Ocean View: Mariner's Bethel)	Homer W. Minus (Dover: Whatcoat)
Elaine Ayres (Dover: Whatcoat)	Charles Moyer (Lewes: Bethel)
Gloria Attix (Lewes: Bethel)	Joseph Ossei-Akoannor (Seaford Charge)
Jonathan E. Baker (Rehoboth: Epworth)	William R. Page (Milton-Nassau)
Karan Booth (Angola: Conley's)	Dale R. Pruett (Wyoming)
James Caldwell	Cynthia Quillen (Georgetown: Wesley)
Martha Callaway (Milford: Avenue)	Patti Collett Ravilious (Rehoboth: Epworth)
William T. Carter (Rehoboth: Epworth)	Charlene Reitz (Greenwood)
Earl T. Cogan (Milton-Nassau)	Marie E. Robinson (Bridgeville: Union)
Conrad M. Cohen (Dover: Wesley)	Robert L. Rowe (Milford: Avenue)
R. Jervis Cooke (Seaford: St. John's)	Michaele S. Russell (Ellendale: St. Johnstown)
Charles E. Covington, Sr. (Georgetown: Grace)	Donald A. Schell (Millville)
William S. Downing (Woodside)	Bernard Shuhayda (Frederica)
Theodore E. Elser (Clarksville: St. George's)	Alexander L. Slonin (Ocean View: Mariner's Bethel)
Howard J. Embert (Hartly)	Arthur Smith (Bethel)
Kevin E. English (Laurel: Centenary)	Kyle N. Smith (Milford: Calvary)
Alice J. Ervin (Dover: Whatcoat)	Jeanel D. Starling
Rudolph D. Garnes (Dover: Whatcoat)	Robert W. Starrett (Dover: Wyoming & Wilmington: Ebenezer)
H. Sterling Green (Rehoboth: Epworth)	Frank O. Sutton, Jr. (Wyoming)
Thomas F. Gross (Seaford: Wesley)	Carol E. Svecz (Georgetown)
William C. Hopkins (Lewes: Groome)	Alfred E. Taylor (Bridgeville: Union)
Everett C. Isaacs (Greenwood)	Gary S. Tulak (Bridgeville: Union)
Robert W. Kirby III (Clarksville: St. Georges)	Ruth Tull (Laurel: Centenary)
Patricia Loughlin	James C. Van Der Wall (Selbyville: Salem)
Eleanor Laws	John W. Van Tine (Milford: Avenue)
Phillip C. Lawton (Felton)	Harold E. Walton (Bridgeville: Union)
Carol A. Loy (Millsboro: Long Neck)	Doris Whaley (Gumboro)
Kendall K. McCabe (Seaford: Mt. Olivet)	Ann S. Wilson (Milford: Avenue)
Diane E. Melson (Ellendale: Ellendale)	Barbara Wilson (Seaford: St. John's)
	Ellsworth P. Woodruff (Hartly)

APPOINTED TO AN EXTENSION MINISTRY

Barry Steiner Ball, Chaplain, US Air Force (15) (1/4 time) (Milford: Avenue)
Shirlyn Henry Brown, Easton District Superintendent (2) (Dover: Whatcoat)
Vicki Gordy-Stith, Director of Connectional Ministries (2)
Thomas K. Johnson, Supervisory Chaplain, FCI Ashland (9) (Lewes Charge)
Elizabeth Mallozzi, Director of Mission & Pastoral Care, United Methodist Homes of New Jersey (4)
(Dover)
Kyung Hee Sa, Dover District Superintendent (2)

FULL MEMBER DEACON

Larry L. Ganster (5) (Family Leave)
Fenwick Island: St. Matthews by the Sea

10182 Tamarack Drive
Meadville PA 16335

Nancy Greenwell (4)
Clayton: Ewell's -St. Paul

Compass Regional Hospice
255 Comet Drive
Centreville, MD 21617
443-262-4100 ext. 168

Cynthia C. Quillen (18) (Retired)

Box 868, 460 Sunny Slope Drive
Cowpen, SC 29330

Ann S. Wilson (13) (Retired) (Milford: Avenue)

650 Willow Valley Square, K308
Lancaster PA 17602

INCAPACITY LEAVE

David Elzey (3)

FAMILY LEAVE

Larry L. Ganster (5) (Family Leave) (Fenwick Island: St. Matthews by the Sea)

HONORABLE LOCATION

Michelle Loving Moore (7) (Houston)
Michael L. Price (25) (Gumboro)
Fred D. Wood, III (Retired) (16) (Seaford: Mt. Olivet)

SERVING IN OTHER CONFERENCES

Karen Bongard, Eastern Pennsylvania Conference (3)
Dianne Davis, Florida Conference (1)
Kristina Schonewolf, Florida (2)

EASTON DISTRICT

District Superintendent
 100 Peachblossom Rd, Suite 8
 Easton, MD 21601
 410-770-9673
 Fax 770-9678
 E-Mail: eastondistrictoffice@goeaston.net
 District Administrator: Beth Stevens

443-448-4012

Shirlyn Henry Brown
 100 Peachblossom Rd Suite 8
 Easton, MD 21601
 410-770-9673

2

	Maryland Post Office	Church Location Charges		Mailing Address (Area Code 410)	
1.	Bozman 21612	Bozman-Riverview <ul style="list-style-type: none"> • Wittman (Asbury) (22606 Pot Pie Rd, Wittman) • Bozman (7988 Bozman-Neavitt Rd) • Neavitt (6395 Bozman-Neavitt Rd, Neavitt) 	(RE)	E. Martin Wiley PO Box 327 Bozman, MD 21612 R. 745-0275 C.	1
2.	Cambridge 21613	Cambridge-Choptank <ul style="list-style-type: none"> • Antioch (Town Point Rd) • Beckwith (1328 Hudson Rd) • Spedden (881 Hudson Rd) 	(RE)	Mark Avens 1013 Hudson Rd Cambridge, MD 21613 R. 228-0996 C. 228-7725	1
3.	Cambridge 21613	Cambridge: Grace (501 Race St)	(FE)	Christina M. Blake 308 Oakley St Cambridge, MD 21613 R. 228-1486 C. 228-4353	5
4.	Cambridge 21613	Cambridge: St. Paul's (205 Maryland Ave)	(FE)	Bonnie L. Shively 604 Edlon Park Cambridge, MD 21613 R. 228-4757 C. 228-1424	1
5.	Cambridge 21613	Cambridge-Vienna Ministries <ul style="list-style-type: none"> • St. Luke (712 Bradley Ave) • Wesley (4904 Old Rt. 50, Vienna) • Zoar (4903 Maiden Forest Rd, Rhodesdale) 	(FE)	Jerome E. Tilghman, Sr. 103 Pintail Court Cambridge, MD 21613 R. 228-9387 C. 221-0161	2
6.	Cambridge 21613	Cambridge: Waugh Chapel (425 High St)	(PE)	Emanuel L. Johnson PO Box 275 Cambridge, MD 21613 R. 228-7325 C. 228-5189 Fax 228-4868	3
7.	Cambridge 21613	Cambridge: Zion (612 Locust St)	(OF)	William R. Davis 610 Locust St Cambridge, MD 21613 R. 228-3539 C. 228-4910	8

- | | | | | |
|-----|-----------------------|--|---|----|
| 8. | Centreville
21617 | Centreville
(608 Church Hill Rd) | (FE) Mark W. Farnell
608 Church Hill Rd
Centreville, MD 21617
R. 758-0156 C. 758-0868 | 9 |
| | | | (PD) Robyn Brown
608 Church Hill Road
Centreville, MD 21617
R. 758-2026 C. 758-0868 | 1 |
| 9. | Centreville
21617 | Centreville: New Life Community
(423 S Liberty St) | (FE) William A. Ross, Sr.
113 Holton St
Centreville, MD 21617
R. 758-3750 C. | 4 |
| 10. | Chester
21619 | Chester: New
(110 Union Wesley Cir) | (FL) Turhan Potter
PO Box 153
Chester, MD 21619
R. 443-239-5953 C. 643-5881 | 2 |
| 11. | Chester
21619 | Chester: Kent Island
(2739 Cox Neck Rd) | (FE) David G. Bennett
PO Box 308
Chester, MD 21619
R. 643-5647 C. 643-5361
Fax 643-8165 | 17 |
| | | | (PL) Robert W. Timms Sr.
PO Box 308
Chester, MD 21619
R. 643-6520 C. 643-5361 | 4 |
| | | | (PE) Amor Woolsey
2732 Cecil Drive
Chester MD 21619
R. C. 643-5361 | 2 |
| | | | (PL) Dane Rada
150 Kerr Drive
Stevensville, MD 21666
R. C. 643-5361 | 1 |
| 12. | Chestertown
21620 | Chestertown: Christ
(401 W High St)
<i>PO Box 262</i> | (OE) David T. Ryan
PO Box 262
Chestertown, MD 21620
R. 778-2722 C. 778-0911 | 2 |
| 13. | Chestertown
21620 | Chestertown: First
(105 N Mill St)
<i>PO Box 227</i> | (OE) David T. Ryan
PO Box 227
Chestertown, MD 21620
R. 778-2722 C. 778-2977 | 2 |
| 14. | Chestertown
21620 | Chestertown-Pomona
• Emmanuel (6698 Church Ln)
• Janes (120 S Cross St) | (FE) Candy Miles
305 Lincoln Dr
Chestertown, MD 21620
R. 778-3542 C. 778-0633 | 6 |
| 15. | Church Creek
21622 | Church Creek
• Madison (1213 Old Madison Rd,
Madison)
• Milton (1628 Taylor's Island Rd,
Woolford)
• White Haven (1920 Church Creek Rd) | (OR) Robert G. Kirkley
PO Box 10
Taylors Island, MD 21669
R. 228-2420 C. | 16 |

16.	Church Creek 21622	Church Creek-Cambridge <ul style="list-style-type: none"> • Christ (5033 Airey's Rd, Cambridge) • John Wesley (3301 Black Water Rd) • Waters (4538 Fort Neck Rd, Vienna) 	(PL)	Roslyn K. Watts 1619 Osprey Circle Cambridge, MD 21613 R. 228-6240 C.	2
17.	Church Hill 21623	Church Hill-Burrisville <ul style="list-style-type: none"> • Mt. Vernon (3302 Church Hill Rd) • Mt. Zion (200 Mt Zion Cir, Centreville) • St. Daniels (1425 Barclay Rd, Barclay) 	(FE)	Lisa Gralne 3412 Church Hill Rd Church Hill, MD 21623 R. 778-2822 C.	1
18.	Church Hill 21623	Church Hill-Price <ul style="list-style-type: none"> • Bethany (1131 Price Station Rd, Price) • Church Hill (506 Main St) 	(FL)	M. Shane Moran PO Box 6 Church Hill, MD 21623 R. 758-8306 C. 556-6457	5
19.	Cordova 21625	Cordova: New Zion (12946 Newtown Village Rd)	(PL)	Nina Johnson 120 Hatchett Road Centreville, MD 21617 R. 708-3655 C.	1
20.	Crapo 21626	Crapo <ul style="list-style-type: none"> • St. John's (3244 Kirwan's Neck Rd, Church Creek) 	(LM)	Daniel Gustafson 4860 Windy Hill Road Trappe, MD 21673 R. 443-482-2217 C.	1
21.	Denton 21629	Denton: St. Luke's (100 S 5th Ave)	(FE)	Karen R. Handy 100 S 5 th Ave Denton, MD 21629 R. 479-3864 C. 479-2171	2
22.	Dorchester 21613	Dorchester <ul style="list-style-type: none"> • Bucktown (4643Bucktown Rd) • Friendship (4960 Drawbridge Rd) • Salem (4200 Middle Branch Rd) 	(PL)	Gary L. Crouch 2206 S Bay Dr Toddville, MD 21672 R. 397-8484 C.	1
23.	East New Market 21631	East New Market <ul style="list-style-type: none"> • Brookview (5136 Rhodesdale-Eldorado Rd, Rhodesdale) • Trinity (6 Cambridge Ave) 	(SY)	Brian D. Wheatley 10694 Serenity Circle Seaford, DE 19973 R. 302-536-1210 C.	2
24.	East New Market 21631	East New Market-Linkwood <ul style="list-style-type: none"> • Mt. Pleasant (4202 Maiden Forest Rd, Vienna) • Faith Community (509 Railroad Ave) 	(PL)	Ashley Jones 509 Railroad Ave East New Market, MD 21631 R. 943-4383 C.	2
25.	Easton 21601	Easton: Asbury (18 S Higgins)	(FL)	Dartanyon Hines PO Box 233 Hurlock, MD 21643 R. 714-1276 C. 822-3476	1
26.	Easton 21601	Easton: St. Matthew (11261 Longwood Rd)	(PL)	Nina Johnson 120 Hatchett Road Centreville, MD 21617 R. 708-3655 C.	1
27.	Easton 21601	Easton: St. Mark's (100 Peachblossom Rd)	(FE)	Michelle A. Rekitzke 100 Peachblossom Rd Easton, MD 21601 R. 822-1939 C. 822-0001	4

28.	Feddersburg 21632	Bloomery-Chestnut Grove <ul style="list-style-type: none"> • Bloomery (28143 Bloomery Rd., Smithville) • Chestnut Grove (26412 Chipman's Ln) 	(PL)	Marie Coulbourne 6969 Reliance Rd Feddersburg, MD 21632 R. 754-8896 C.	4
29.	Feddersburg 21632	Feddersburg: Christ (201 S Main St)	(RL)	Pamela A. Bockart 5643 Clifton Woods Dr Cambridge, MD 21613 R. 443-477-6406 C.	1
30.	Feddersburg 21632	Feddersburg: Concord (7112 Dion Rd, Feddersburg)	(PL) EFF 9/1/16	Guy Lowry 6605 Pine Top Road Hurlock, MD 21643 R. 463-4025 C.	1
31.	Feddersburg 21632	Feddersburg: Union (301 N Main St)	(FE)	Daniel T. Gedman 301 Main St Feddersburg, MD 21632 R. 443-693-3694 C. 754-9210	7
32.	Feddersburg 21632	Feddersburg-Denton: Metropolitan- UMC Ministries <ul style="list-style-type: none"> • Metropolitan (407-409 Gay St, Denton) • Zion (219 Old Denton Rd., Feddersburg) 	(FE)	Vanessa Stephens Lee 101 Willowbrook Ct Clearbrook Estate Seaford, DE 19973 R. 302-200-0478 C. Fax 628-5424	24
33.	Fishing Creek 21634	Fishing Creek-Hoopers Island <ul style="list-style-type: none"> • Hoopers Memorial (1749 Hoopers Island Rd, Hoopersville) • Hosier Memorial (2637 Hoopers Island Rd) 	(RE)	Douglas M. Ridley PO Box 296 Fishing Creek MD 21634 R. 397-3395 C.	7
34.	Galena 21635	Galena-Warwick <ul style="list-style-type: none"> • Mt. Olivet (131 Main St, Warwick) • Olivet (115 S Main St) 	(PL)	David E. Kelley PO Box 107 Galena, MD 21635 R. 648-5212 C.	8
35.	Goldsboro 21636	Goldsboro <ul style="list-style-type: none"> • Henderson (319 Cool Spring Rd, Henderson) • Trinity (302 Church Ln) 	(PL)	John R. Allen 24331 Asbury Drive Denton, MD 21629 R. 410-443-8211 C.	2
36.	Grasonville 21638	Grasonville-Carmichael <ul style="list-style-type: none"> • Bryan's (5608 Main St) • John Wesley (826 Arrington Rd, Queenstown) 	(PL)	Clarence A. Wayman 2718 N Rosedale St Baltimore, MD 21216 R. 669-1071 C.	1
			(RL)	Alice Hutchins 822 Arrington Rd Grasonville, MD 21658 R. 827-8606 C.	1
37.	Grasonville 21638	Grasonville: Immanuel (102 School House Ln)	(FE)	Oscar M. Lopez, Jr. 23306 Cody Ct Denton, MD 21629 R. 443-496-1284 C. 827-6361	27
38.	Greensboro 21639	Greensboro-Burrsville <ul style="list-style-type: none"> • St. Paul's (300 Sunset Ave) • Union (10663 Knife Box Rd, Denton) 	(FL)	George W. Simmons, Jr. PO Box 325 Greensboro, MD 21639 R. 482-6271 C. 482-8170	4

39.	Hurlock 21643	Hurlock-Wesley • Unity-Washington (112 N Main St) • Wesley (6304 Eldorado Rd, Fedoralsburg)	(PL)	Kevin A. Gillespie PO Box 298 Hurlock, MD 21643 R. 943-4730 C. 943-3222	4
40.	Hurlock 21643	Hurlock (502 S Main St.)	(FE)	Darlene M. Dixon PO Box 222 Trappe, MD 21673 R. 476-6210 C. 943-3445	1
41.	Kennedyville 21645	Kennedyville Kennedyville (12008 Augustine Herman Hwy)	(PL)	Yvonne C. Paxton 204 Maplewood Ln Galena, MD 21635 R. 648-5025 C. 348-5502	13
42.	Marydel 21649	Marydel: Calvary (145 Hall Town Rd)	(PL)	Stephen L. Woolverton 505 Teal Cir Greensboro, MD 21639 R. 443-514-4280 C.	4
43.	Millington 21651	Millington-Crumpton • Asbury (392 Cypress St) • Crumpton (103 Third St, Crumpton) • Double Creek (339 Burchard Sawmill Rd, Chestertown)	(PL)	Janis Gatzke 720 Main Street Church Hill MD 21632 R. 556-6144 C. 928-3357	3
44.	Millington 21651	Millington-Pondtown • Asbury-John Wesley (430 Cypress St) • Mt. Pleasant (1701 Dudley Corner Rd)	(SY)	Wayne Thompson 1609 Dudley Corner Rd Millington, MD 21651 R. 778-6083 C.	3
45.	Oxford 21654	Oxford (101 N Morris St)	(FL)	Joan C. Wolff PO Box 117 Oxford, MD 21654 R. C. 226-5585	7
46.	Oxford 21654	Oxford: Waters (205 Market St)	(PL)	Richard Molock 4992 Drawbridge Rd Cambridge, MD 21613 R. 228-9521 C.	1
47.	Preston 21655	Harmony-Ames • Ames (26495 Hobbs Rd, Denton) • Harmony (6235 Bethlehem Rd)	(OR)	David P. Griffin 6221 Bethlehem Rd Preston, MD 21655 R. 673-2411 C. 673-1805	5
48.	Preston 21655	Preston: Bethesda (155 Main St)	(PL)	Linda T. Pevey 9604 Middleford Road Seaford, DE 19973 R. 302-236-5145 C. 673-7538	1
49.	Preston 21655	Preston: Mt. Calvary (22903 Dover Bridge Rd)	(FE)	Darlene M. Dixon PO Box 222 Trappe, MD 21673 R. 476-6210 C. 673-7838	1
50.	Queen Anne 21657	Hillsboro-Queen Anne (21991 Main St, Hillsboro)	(RE)	Bruce E. Cooke 1 Curzon Court Easton, MD 21601 R. 924-4454 C.	2

51.	Queenstown 21658	Queenstown-Wye • Calvary (7113 Maryland Ave) • Wye of Carmichael (1036 Carmichael Rd)	(FE)	Karen M. Dize PO Box 7 Queenstown, MD 21658 R. 443-262-9180 C.	15
52.	Ridgely 21660	Ridgely-Thawley's • Ridgely (109 Central Ave) • Bridgetown (3502 Ruthsburg Rd., Henderson) • Thawley's (10038 Reed Rd, Denton)	(PL)	Joseph M. Smith 10971 Garland Rd Denton, MD 21629 R. 820-8725 C. 634-2527	7
53.	Ridgely 21660	Ridgley: New Beginnings (12020 Central Ave)	(OF)	Cornelius Berry (Eff 9/1/16) PO Box 216 Greensboro, MD 21639 R. 482-4174 C.	1
54.	Rock Hall 21661	Rock Hall • Raum Chapel (5272 Skinner Neck Rd) • Rock Hall (5730 Main St) • Wesley Chapel (6065 Rock Hall Rd)	(FL)	Phillip G. Ealy 6190 Rock Hall Rd Rock Hall, MD 21661 R. 639-7206 C. 639-2144	4
55.	Rock Hall 21661	Rock Hall-Fairlee • Aaron Chapel (5830 Crosby Rd) • Asbury (8760 Georgetown Rd, Chestertown) • Mt. Pisgah (23756 L Rd, Chestertown) • Mt. Pleasant (9175 Fairlee Rd, Chestertown)	(PL)	Bethsheila T. Hunley 11279 Needam Road Worton, MD 21678 R. 348-9141 C.	2
56.	Royal Oak 21662	Bellevue-Royal Oak St. Luke (5642 Poplar Ln, Royal Oak)	(PL)	Leonard Palmer 29544 Golton Dr Easton, MD 21601 R. 822-4945 C. 745-6151	3
57.	Royal Oak 21662	Royal Oak: Community (6968 Bellevue Rd)	(PL)	Christopher E. Pettit PO Box 126 Royal Oak, MD 21662 R. 745-0944 C. 745-2902	8
58.	Sassafras 21637	Sassafras Wesley Chapel of Love (33541 Sassafras-Galena Rd)	(PL) Eff 9/1/16	Gregory McLaurin 5 Lynn Brook Ln Dover, DE 19904 R. 302-290-7682 C. 755-6560	2
59.	St. Michaels 21663	St. Michaels: St. Luke's (304 S Talbot St)	(FL)	Tonya McClain 409 Parsonage Lane St. Michaels, MD 21663 R. C. 745-2534	2
60.	St. Michaels 21663	St. Michaels: Union (201 Fremont St)	(FE)	William T. Wallace, Sr. PO Box 978 St. Michaels, MD 21663 R. 745-2784 C.	3
61.	Secretary 21664	Secretary: First (142 Main St)	(RL)	David Kreek PO Box 99 Secretary, MD 21664 R. 943-8945 C. 943-3439	6

62.	Smithville 21669	Smithville: New Revived (4350 Smithville Rd, Taylor's Island)	(PL)	Joan Harris Brooks PO Box 1172 Easton MD 21601 R. 822-8761 C. 228-2110	4
63.	Still Pond 21667	Still Pond-Coleman • New Christian Chapel of Love (26826 Big Woods Rd, Worton)	(LM)	Bernadette Wright PO Box 22 Chester, MD 21619 R. 643-2652 C.	1
		• St. Georges (11730 St James Newtown Rd, Worton)	(SY)	Alfred Handy 134 Gravel Run Rd Grasonville, MD 21638 R. 725-7636 C.	1
		• Union at Coleman's Corner (13223 Wyble Rd, Worton)	(PL)	Vernetter Pinder 3938 Ocean Gateway Linkwood, MD 21835 R. 228-8279 C.	1
64.	Still Pond 21667	Still Pond-Betterton • Betterton (300 Main St, Betterton) • Still Pond (12080 Still Pond Rd)	(PL)	William Carroll 12089 Blacks Station Rd Kennedyville, MD 21645 R. 443-480-2287 C.	3
65.	Sudlersville 21668	Sudlersville • Calvary-Asbury (103 N Church St) • Marvin Memorial (101 Church Ln, Barclay) • St. Paul's (251 St. Paul's Rd, Ingleside)	(FL)	Gary Priddy PO Box 202 Sudlersville, MD 21668 R. 438-6127 C. 438-3816	4
66.	Tilghman 21671	Tilghman • Tilghman (5731 Tilghman Island Rd) • Sherwood (21900 Sherwood Landing Rd)	(FL)	Everett R. Landon PO Box 192 Tilghman, MD 21671 R. 886-2197 C.	7
67.	Trappe 21673	Trappe-Bruceville • Faith Chapel (31527 Bruceville Rd) • Trappe (29421 Maple Ave)	(RE)	Gary L. Moore PO Box 362 Trappe, MD 21673 R. 714-2004 C.	2
68.	Trappe 21673	Trappe: Scott's (3748 Main St)	(FL)	Dartanyon Hines PO Box 233 Hurlock, MD 21643 R. 714-1276 C. 476-3980	1
69.	Vienna 21869	Vienna: Elliotts • Elliotts (2310 Elliotts Island Rd)	(RL)	John W. Moore 6655 Bozman Neavitt Road Bozman, MD 21612 R. 410-443-2656 C.	1
70.	Vienna 21869	Vienna • Reid's Grove (5076 Reid's Grove Rd) • Vienna (206 S Church St)	(PL)	Barbara Neighoff 3356 Golden Hill Rd Church Creek, MD 21622 R. 443-477-2010	3

71.	Wingate 21675	St. Thomas • Bethany (1474 Phillips Cuning Club Rd, Crocheron) • St. Thomas (1863 St. Thomas Church Rd, Toddville) • Wingate (2035 Crab House Rd, Wingate) • Zion (2513 Toddville Rd, Toddville)	(PL)	Michael LaClair 4838 Egypt Rd Cambridge, MD 21613 R. 443-521-6746 C.	4
72.	Wittman 21676	Wittman: New St. John's (9123 Tilghman Island Rd)	(RA)	Robert M. Brown 29135 Sanderstown Rd Trappe, MD 21673 R. 820-8890 C. 745-5084	13
73.	Worton 21678	Worton-Fairlee • St. James (10965 St James Newtown Rd) • Salem (23100 Old Fairlee Rd, Chestertown)	(RL)	Larry Haniffee 103 Boxwood Ln Galena, MD 21635 R. 648-6030 C.	3
74.	Worton 21678	• Worton (10756 Worton Rd)	(PL)	David Kelley PO Box 107 Galena, MD 21635 R. 648-5212 C.	2
75.	Wye Mills 21679	Wye Mills (28684 Queen Anne Hwy, Wye Mills)	(PL)	Todd Wiggins 134 Sycamore Ln Queen Anne MD 21657 R. 924-1240 C.	4

EASTON DISTRICT RETIRED PASTORS

E. Victor Acquaaah-Harrison (Easton: Miles River)	Leon Jenkins (Still Pond-Coleman: Union)
Jane Ayers (Worton-Fairlee: Worton)	Carol Johnson (Easton: St Mark's)
Pamela A. Bockart (Cambridge-Choptank)	David Kreek (Dorchester: Salem)
James Blaine (Tilghman)	Jefferson Labala, (Cambridge-Church Creek)
Anthony Brown (Rock Hall-Fairlee: Asbury)	James Michael (Secretary: First)
Genevieve Brown (Church Hill-Burrisville)	Gary L. Moore (Easton: St. Mark's)
Robert M. Brown (Trappe: Scotts)	Mae Etta Moore (Chestertown-Pomona)
Arthur L. de'Souza George (Rock Hall-Fairlee)	Charlotte A. Nichols (Preston: Mt Calvary)
Mary Ann Farnell (Cambridge: Zion)	Harrel W. Pitsenbarger (Federalsburg-Union)
Lloyd Foard (Hurlock-Wesley)	Douglas Ridley (Cambridge: Grace)
L. Wayne Getchell (Greensboro-Burrisville: St. Paul's)	David T. Seymour (St. Michaels: St. Luke's)
Ray F. Graham (Denton: St. Luke's)	Curtis W. Smith (Choptank)
K. Wayne Grier (Centreville)	Lawrence E. Staton (Sudlersville)
J. Larry Haniffee (Millington-Crumpton: Asbury)	Norman A. Tate (Oxford-Williamsburg)
David G. Heistand (Easton: St. Mark's)	Daniel E. Walker (Federalsburg: Christ)
Thomas W. Hurley (Cambridge: Grace)	Leonard H. Wheatley, Jr (Preston: Bethesda)
Alice Hutchins (Grasonville-Carmichael: John Wesley)	Henry E. Zollinhofer (Millington-Crumpton)

APPOINTED TO AN EXTENSION MINISTRY

Amor Woolsey, Chaplain Candidate, Maryland National Guard, (1/4 time) (2) (Chester: Kent Island)

INCAPACITY LEAVE

Frederick Bahr (5) (Oxford)

FAMILY LEAVE

David Doraisingh (7) (Centreville)

HONORABLE LOCATION

SERVING IN OTHER CONFERENCES

James Bongard, Eastern Pennsylvania Conference (3)

SALISBURY DISTRICT

District Superintendent
211A Phillip Morris Dr
Salisbury, MD 21804
410-749-3331
Fax 410-749-6659
E-mail: salisburydistrict@comcast.net
District Administrator: Charlotte Hastings

Rev. Frederick W. Duncan
1404 Camden Ave
Salisbury, MD 21801

4

	Maryland Post Office	Church Location Charges		Mailing Address (Area Code 410)	
1.	Allen 21810	Allen: Asbury (26679 Collins Wharf Rd) Also: Wesley Foundation Salisbury University	(PE)	Kelly Conner 3403 Allen Road Eden, MD 21822 R. 302-249-6157	1
2.	Berlin 21811	Berlin: Bethany (8648 Stephen Decatur Hwy)	(OR)	Constance A. Paulson 55 Cannon Dr Ocean Pines, MD 21811 R. 641-5194 C. 641-2186	3
3.	Berlin 21811	Berlin: Friendship (10537 Friendship Rd)	(FL)	Ronald Schatz 10537 Friendship Rd Berlin, MD 21811 R. 302-858-6691 C. 641-2578	2
4.	Berlin 21811	Berlin-Ironshire: Calvary (8607 Ironshire Station Rd)	(FE)	Helen Lockwood (Eff 9/1/16) 10123 Shingle Landing Rd Bishopville, MD 21813 R. 352-5082	1
5.	Berlin 21811	Berlin: St. Paul (405 Flower St)	(FE)	Barbara H. Harmon 213 Branch St Berlin, MD 21811 R. 641-2453 C. 641-0270	13
6.	Berlin 21811	Germantown-Sinepuxent Potter's House • New Bethel (10203 Germantown Rd) • St. John's (8829 Lewis Rd)	(FL)	Lucille Nichols (Eff 9/1/16) 905 N. Division St Salisbury, MD 21801 R. 341-0184 C. 641-2058	1
7.	Berlin 21811	Berlin: Stevenson (123 N Main St)	(FL)	Ronald Schatz 123 N Main St Berlin, MD 21811 R. 302-858-6691 C. 641-1137	6
8.	Berlin 21811	Berlin: Taylorville (11252 Adkins Rd)	(OR)	Walter Crocker 15 Sandy Branch Drive Selbyville, DE 19975 R. 422-5162 C. 208-1233	1
9.	Bishopville 21813	Bishopville • Wilson (10723 Bishopville Rd) • Zion (11707 Backcreek Rd)	(FE)	Paul Sherwood PO Box 291 Bishopville, MD 21813 R. 352-5728 C.	1

10.	Bivalve 21814	Bivalve-Jesterville: Elzey (3343 Elzey Church Rd, Jesterville)	(PL)	Charlotta Sapp-Price 20554 Nanticoke Road Nanticoke, MD 21840 R. 422-5569	2
11.	Crisfield 21817	Crisfield-Asbury <ul style="list-style-type: none"> Asbury (3380 Lawsonia Rd) Mariners (26686 Mariners Rd) 	(PE)	Sumner Jones PO Box 206 Crisfield, MD 21817 R. 968-3721 C.	1
12.	Crisfield 21817	Crisfield: Immanuel (206 W Main St)	(FL)	Paul Holland 3675 Devonshire Dr Salisbury, MD 21804 R. 749-0932 C. 968-2189	4
13.	Crisfield 21817	Crisfield-Mt. Pleasant <ul style="list-style-type: none"> Mt. Pleasant (39 W Main St) Quindocqua (29020 L.Q. Powell Rd, Marion Station) 	(PL)	Charles Jacobson 11150 Messick Rd Dames Quarter, MD 21821 R. 784-2508	7
14.	Crisfield 21817	Crisfield: Shiloh (109 N Fourth St)	(PL)	Andrew J. Turner III 1527 Duchess Dr Salisbury, MD 21801 R. 546-4486 C.	1
15.	Crisfield 21817	Crisfield: John Wesley (27945 Holland Crossing Rd, Marion Station)	(PL)	Cynthia Bonneville 5113 Double Bridges Rd Snow Hill MD 21863 R. 632-1685 C.	4
16.	Deal Island 21821	Deal Island-St. Charles <ul style="list-style-type: none"> Macedonia (10802 Riley Roberts Rd, Dames Quarter) St. Charles (10884 Mahlon Price Rd, Chance) 	(PL)	Deangelo Johnson 307 Autumn Ridge Dr Hebron, MD 21830 R. 341-4410 C.	6
17.	Deal Island 21821	Deal Island-St. John's <ul style="list-style-type: none"> Rock Creek (23580 Deal Island Rd, Chance) St. John's (9883 Deal Island Rd) St. Paul's (9100 Deal Island Rd, Wenona) 	(PL)	Earl David Webster 11356 Hodson White Rd Dames Quarter, MD 21821 R. 784-2556 C. 784-2269	4
18.	Delmar, MD 21875	Delmar: Melson (32705 Melson Rd)	(PL)	John D. Oltman, Sr. 32694 Melson Road Delmar, MD 21875 R. 896-9054 C. 896-9054	6
19.	Delmar, DE 19940	Delmar: St. Stephen's (101 E State St)	(FE)	Phyllis L. Walton 101 E State St Delmar, DE 19940 R. 302-856-7616 C. 302-846-9501	7
20.	Delmar, MD 21875	Delmar: Union (1202 Pine St)	(PL)	James Young 604 Kelvington Ave Salisbury MD 21801 R. 546-2014 C. 896-4292	6
21.	Ewell 21824	Ewell-Smith Island <ul style="list-style-type: none"> Calvary (Marsh Road, Rhodes Point) Ewell (Caleb Jones Road) Union (Union Church Rd, Tylernton) 	(AM)	C. Richard Edmund PO Box 52 Ewell, MD 21824 R. 968-3517 C.	17

22.	Fruitland 21826	Fruitland-Cokesbury <ul style="list-style-type: none"> • Cokesbury (8930 Courthouse Hill Rd, Pocomoke City) • Old Friendship (7266 Meadowbridge Rd, Eden) 	(RL)	Larry Reed 7242 E Ranier Dr Parsonsburg, MD 21849 R. 546-1752 C.	10
23.	Fruitland 21826	Fruitland-Allen <ul style="list-style-type: none"> • Friendship (3819 S. Upper Ferry Rd, Allen) • Mt. Calvary (306 N. Division St) 	(RL)	Sheneatta Whittington PO Box 162 Marion, MD 21838 R. 623-2525 C.	3
24.	Fruitland 21826	Fruitland: St. John's (312 E Main St)	(FL)	Karen Sadvari 8709 Barbara Ann Way Apt 302 Delmar, MD 21875 R. 610-955-7671 C. 742-5592	3
25.	Girdletree 21829	Girdletree <ul style="list-style-type: none"> • Coolspring (3430 Snow Hill Rd, Girdletree) • Mt. Wesley (Scotland Rd, Snow Hill) • St. Matthew (7209 Cherrix Rd, Girdletree) 	(FL)	Frances Fitchett 12151 Campus Place Princess Anne, MD 21853 R. 651-2617	2
26.	Girdletree 21829	Girdletree-Stockton <ul style="list-style-type: none"> • Remson (4249 Sheephouse Rd, Pocomoke City) • Wesley (5543 Stockton Rd) 	(PL)	David Herr PO Box 31 Bishopville, MD 21813 R. 352-5382 C.	1
27.	Hebron 21830	Hebron: Charity (7855 Jersey Rd)	(LM)	Janet K. Hood 1765 Dividing Creek Rd Pocomoke City, MD 21851 R. 957-0960 C.	11
28.	Hebron 21830	Hebron-Rockawalkin: Ebenezer (6777 Rockawalkin Rd, Hebron)	(FE)	Julie A. Lewis 6777 Rockawalkin Rd Hebron, MD 21830 R. 302-745-8604 C. 742-6975	3
29.	Hebron 21830	Hebron: Nelson Memorial (200 Main & Church Streets)	(FE)	James W. Riley, Jr. PO Box 616 Hebron, MD 21830 R. 546-3235 C. 443-736-3087	14
30.	Hebron 21830	Hebron: St. Paul's (201 E Walnut & Howard Streets)	(FL)	William B. Cropper PO Box 29 Hebron, MD 21830 R. 742-3947 C. 546-9750 Fax 546-8309	21
31.	Mardela Springs 21837	Mardela Springs <ul style="list-style-type: none"> • Emmanuel (310 Main St) • Mt. Pleasant (8501 Athol Rd) • Snethen (25970 Delmar Rd) 	(FE)	Donna Hinkle 9830 Sharptown Rd Mardela Springs, MD 21837 R. 334-3637 C. 749-4037	6
32.	Marion Sta. 21838	Marion Station-Handys <ul style="list-style-type: none"> • Handys Memorial (5630 Tulls Corner Rd) • Mt. Peer (28771 Irene Whittington Rd) 	(RL)	William M. Miles 32113 Perryhawkin Rd Princess Anne, MD 21853 R. 651-3082 C.	6

33.	Marumscot 21838	Marumscot: Ebenezer (5355 Cornstack Rd, Marion)	(PL)	Alexinia B. Seldon 225 Oakdale Rd Salisbury, MD 21801 R. 543-4341 C.	5
34.	Nanticoke 21840	Nanticoke-West Side Parish <ul style="list-style-type: none"> • Bivalve (20142 Nanticoke Rd, Bivalve) • Nanticoke (20485 Nanticoke Rd, Nanticoke) • Tyaskin (1428 Tyaskin Church Rd., Tyaskin) 	(PL)	Zachary Wheeler PO Box 11 Nanticoke, MD 21840 R. 443-735-1997 C. 873-2002	1
35.	Newark 21841	Newark <ul style="list-style-type: none"> • Bowen (8421 Newark Rd) • Trinity (8339 Newark Rd) 	(FE)	Kun Chon "KC" Lee PO Box 36 Newark, MD 21841 R. 632-1134	1
36.	Ocean City 21842	Ocean City: Atlantic (105 Fourth St)	(FE)	Patricia S. Frick 105 Fourth St Ocean City, MD 21842 R. 443-856-7162 C. 289-7430	3
37.	Ocean Pines Berlin, MD 21811	Ocean Pines: Community Church (11227 Racetrack Rd)	(FE)	Boyd B. Etter 11227 Racetrack Rd Berlin, MD 21811 R. 302-258-3647 C. 641-5433	4
38.	Oriole 21848	Oriole <ul style="list-style-type: none"> • St. Peter's (27160 Oriole Rd) • Somerset (Deal Island Rd, Dames Quarter) 	(OA)	Joanne Hartman 27160 Oriole Rd Princess Anne, MD 21853 R. 651-2612 C.	2
39.	Parsonsbu 21849	Parsonsbu: Jerusalem (7131 Forest Grove Rd)	(FE)	Sally Dolch PO Box 116 Allen, MD 21810 R. 430-0248	1
40.	Pittsville 21850	Pittsville-Willards <ul style="list-style-type: none"> • Ayres (7516 Gumboro Rd, Pittsville) • Eden (7451 Main St, Willards) 	(SY)	Howard F. Travers, Jr PO Box 2848 Salisbury, MD 21802 R. 548-9318	2
41.	Pocomoke City 21851	Pocomoke City-Bethany <ul style="list-style-type: none"> • Bethany (2nd & Market Streets) • Salem (2nd & Walnut Streets) 	(OE)	Brian Albert PO Box 145 Pocomoke City, MD 21851 R. C. 957-0991	1
42.	Pocomoke City 21851	Pocomoke City-Mt. Zion <ul style="list-style-type: none"> • Mt. Zion (407 Oxford St) • St. James (1513 Colona Road) 	(FE)	Anna Foster 1000 Cedar St Pocomoke City, MD 21851 R. 603-4122	3
43.	Powellville 21852	Powellville (25606 Mt. Hermon Rd, Pittsville)	(PL)	Terry Fort 11632 Back St Whaleyville, MD 21872 R. 603-0294	1
44.	Princess Anne 21853	Princess Anne: Antioch (11656 Somerset Ave)	(FE)	Christina L. Whaley 7706 Stagg Road Snow Hill, MD 21863 R. 302-841-7589 C. 651-2192	2

45.	Princess Anne 21853	Princess Anne-Cottage Grove John Wesley (31361 Curtis Chapel Rd)	(RA)	Thomas Fitchett 12151 Campus Place Princess Anne, MD 21853 R. 651-2617	2
46.	Princess Anne 21853	Princess Anne-Manokin Samuel Wesley (28115 Fairmount Rd)	(PL)	Alexinia B. Seldon 225 Oakdale Rd Salisbury, MD 21801 R. 543-4341 C.	5
47.	Princess Anne 21853	Princess Anne: Metropolitan (30522 Dr. Wm. P. Hytche Blvd)	(PL)	Jamar Jackson (Eff 9/1/16) 30522 Dr. Wm P. Hytche Blvd Princess Anne, MD 21853 R. 301-741-2349 C. 651-0530	1
48.	Princess Anne 21853	Princess Anne-Mt. Vernon Asbury (26869 Mt. Vernon Rd, Mt. Vernon) <i>Cindy Noble, Historian</i>	(FE)	Christina L. Whaley 7706 Stagg Road Snow Hill, MD 21863 R. 302-841-7589 C. 651-2192	2
49.	Princess Anne 21853	Princess Anne: John Wesley John Wesley (Mt. Vernon)	(SY)	Bonnie Stone PO Box 144 Princess Anne, MD 21853 R. 651-3769	1
50.	Princess Anne 21853	Princess Anne-Oakville St. Mark (32256 Perryhawk Rd)	(RE) Eff 9/1/16	Ronald Bell Sr. 10740 S Jones Creek Cir Princess Anne, MD 21853 R. 651-1218	6
51.	Princess Anne 21853	Princess Anne: St. James (8730 Crisfield Hwy, Westover)	(FE)	Baron Hopkins 304 Owen Ln Fruitland, MD 21826 R. 443-944-3665 C.	3
52.	Princess Anne 21853	Princess Anne: Trinity (27818 Mission Rd)	(PL)	Marsha Hankerson 908 Beaglin Park Dr Salisbury, MD 21804 R. 443-880-8247 C.	1
53.	Quantico 21856	Quantico-Hebron • Friendship (22078 Wetipquin Rd) • Mt. Zion (6101 Quantico Rd) • St. Luke (8034 Levin Dashiell Rd, Hebron)	(FE)	Lawrence H. Purnell, Sr. 1006 Rori Ct Salisbury, MD 21801 R. 443-480-9301 C.	7
54.	Rehobeth 21857	Rehobeth-Mt. Olive • Mt. Olive (Revel Neck Rd) • Rehobeth (5435 Shelton Rd, Westover)	(PL)	Patricia E. Hanley 4 Hudson St Crisfield, MD 21817 R. 570-251-0361 C.	2
55.	Salisbury 21801	Salisbury: Asbury (1401 Camden Ave)	(FE)	Benita Harris 1401 Camden Ave Salisbury, MD 21801 R. 726-2118 C. 749-2131	4
			(PE)	Eric D. Warner 1401 Camden Ave Salisbury, MD 21801 R: 937-681-1131 C. 749-2131	4

56.	Salisbury 21801	Salisbury: Bethesda (406 N Division St)	(PE)	Robert Miller 513 S Kaywood Dr Salisbury, MD 21804 R. 251-8163 C. 742-8855 Fax 742-8856	1
57.	Salisbury 21804	Salisbury: Christ (211 Phillip Morris Dr)	(FE)	William C. Green 211 Phillip Morris Dr Salisbury, MD 21804 R. 873-3296 C. 742-5334	9
58.	Salisbury 21804	Salisbury: Grace (635 E Church St)	(RE)	Jay Arthur Hurley PO Box 148 Greenbackville, VA 23356 R. 443-205-3322 C. 742-4144	5
59.	Salisbury 21801	Salisbury: First Haitian (1529 Edgemore Ave)	(PL)	Faubert Jean-Baptiste PO Box 1274 Salisbury, MD 21802 R. 341-3738 C. 572-6099	5
60.	Salisbury 21801	Salisbury: Higher Hope † (513 Hammond St)	(PL)	Janice Humphrey 1012 N Delano St Salisbury, MD 21801 R. 784-2475 C. 749-9809	14
61.	Salisbury 21804	Salisbury: Korean (6130 Hobbs Rd)	()	TBD R. C.	0
62.	Salisbury 21801	Salisbury: Riverside • Riverside (600 Riverside Dr)	(PL)	Carol Carlson 6038 Harry Burton Rd Marion Station, MD 21838 R. 623-4005 C. 546-0567	8
63.	Salisbury 21804	Salisbury: St. Andrews (400 E Vine St)	(RE)	Gary Tulak 4460 Sturbridge Dr Salisbury, MD 21804 R. 749-0886 C. 749-8607	6
64.	Salisbury 21801	Salisbury: Trinity (112 High St)	(FE)	George R. Patterson 3345 Blue Heron Way Eden, MD 21822 R. 860-2422 C. 749-5562 Fax 749-8830	17
65.	Salisbury 21804	Salisbury: Union (4218 Union Church Rd)	(PL)	John Stark 208 Hunters Way Salisbury, MD 21804 R. 219-3276 C.	4
66.	Salisbury 21804	Salisbury-Walston Switch • Bethel (31810 Old Ocean City Rd)	(PL)	Cathy Lucas 27404 Fairmont Rd Westover MD 21871 R: 422-0883 C.	4
		• Mt. Hermon (31053 Mt Hermon Rd)	(SY)	Milbourne Adkins 6687 Quercus Dr Hebron, MD 21830 R. 726-3733 C.	3

67.	Salisbury 21801	Salisbury: Wesley Temple (1322 West Rd) Also: Wesley Foundation UMES, Princess Anne MD	(FE)	Bernadette Beckett 11381 Drawbridge Rd Princess Anne, MD 21853 R. 651-0678 C. 749-4252	4
68.	Salisbury 21801	Salisbury: Washington (28240 Riverside Drive Ext.)	(LM)	William Littleton PO Box 4321 Salisbury, MD 21803 R. 641-5676	2
69.	Salisbury 21804	Salisbury: Zion (31104 Zion Rd)	(FE)	Sally Dolch PO Box 116 Allen, MD 21810 R. 430-0248 C. 543-9491	1
70.	Sharptown 21861	Sharptown-Asbury <ul style="list-style-type: none"> Asbury (601 Main St) Cokesbury (Cokesbury Road, Seaford, DE) Riverton (Riverton Wharf Road, Mardela, MD) 	(FL)	Teresa Bernard PO Box 585 Sharptown, MD 21861 R. 443-323-3210 C. 883-3189	2
71.	Sharptown 21861	Sharptown-Galestown <ul style="list-style-type: none"> Galestown (5541 Galestown-Newhart Mill Rd) Wheatleys (Wheatley Church Rd) 	(SY)	Donald Mulholland 30141 Buckhill Ln Dagsboro, DE 19939 R. 302-732-6736	1
72.	Sharptown 21861	Sharptown-Mt. Vernon <ul style="list-style-type: none"> Mt. Hermon (34929 Columbia Rd, Delmar, DE) 19440 Mt. Vernon (300 Church St) 	(PL) EFF 8/1/16	Jeffrey Dulis 10468 Foxtail Court Seaford, DE 19973 R. 302-990-5498	3
73.	Sharptown 21861	Sharptown-Zion <ul style="list-style-type: none"> John Wesley (9509 Athol Rd, Mardela Springs) Mt. Nebo (36359 Mount Herman Rd, Delmar) Zion (25750 Cooper Mill Rd, Mardela Springs) 	(FL)	Ervin Wallace Jr. 25595 Cooper Mill Rd Mardela Springs, MD 21837 R. 443-783-1925 C. 883-3564	3
74.	Showell	Showell (10115 Pitts Road)	(LM)	Joseph Cain 45 Seabreeze Road Berlin, MD 21811 R. 641-6384	1
75.	Snow Hill 21863	Snow Hill: Bates Memorial (102 E. Market Street)	(FE)	Joseph W. Barth 102 E. Market Street Snow Hill, MD 21863-1230 R. 302-233-2963 C. 632-1319	2
76.	Snow Hill 21863	Snow Hill: Mt. Olive (7442 Mt. Olive Church Rd)	(PL)	E. Thomas Northam 2826 Laytons Dr Pocomoke City, MD 21851 R. 957-0432 C.	8
77.	Snow Hill 21863	Snow Hill-Ebenezer <ul style="list-style-type: none"> Ebenezer (107 Collins Street) Friendship (7609 Shockley Rd) Hutt's Memorial (4313 Red House Rd) 	(RA)	David Hackett 1511 Duke Dr Salisbury, MD 21801 R. 726-6206 C.	4

78.	Snow Hill 21863	Snow Hill: Whatcoat (100 W Federal St)	(FL)	Andrew Frick PO Box 272 Snow Hill, MD 21863 R. 443-783-1905 C. 632-0181	6
79.	Stockton 21864	Stockton: Shiloh (2655 Worcester Hwy, Pocomoke City)	(FE)	Joanne Maxwell-Jenkins 600 10 th Street Pocomoke City, MD 21851 R. 443-239-2176	1
80.	Upper Hill 21867	Upper Hill: St. Andrews (8242 Upper Hill Road)	(RE)	Carroll Fields 11246 Stewart Neck Rd Princess Anne, MD 21853 R. 219-8222 C.	7
81.	Whaleyville 21872	Whaleyville-New Hope • New Hope (New Hope Rd, Willards) • St. Martins (St. Martins Road, Berlin)	(PL)	Joyce Cofield 7221 Opal Cir Hebron, MD 21830 R. 749-9454 C.	7
82.	Whaleyville 21872	Whaleyville (11712 Shephard's Crossing Rd)	(PL)	Terry Fort 11632 Back St Whaleyville, MD 21872 R. 603-0294 C. 641-3565	4
83.	Whaleyville 21872	Whaleyville-Bishopville Curtis (11808 Campbelltown Road, Bishopville)	(FE)	Timothy A. Duffield, Sr. 11 Church Ln Selbyville, DE 19975 R. 302-436-5466 C.	6
84.	Willards	Willards-Mt. Pleasant • Friendship (Friendship Rd, Pittsville) • Mt. Pleasant (36536 Mt. Pleasant Rd, Willards)	(LM)	James LeCates 7575 Perdue St Pittsville, MD 21850 R. 443-523-2283 C.	3

SALISBURY DISTRICT RETIRED PASTORS

Seong Baik (Salisbury: Korean)	William Miles (Princess Anne-Oakville)
Ronald Bell Sr. (Marion Station: Handy's Mem)	George Moody (Sharptown-Zion)
Gertrude Brown (Sharptown-Zion)	John W. Moore (Fruitland: St. John's)
Marsha Carpenter (Salisbury: Christ)	Carol G. Price (Salisbury: Christ)
Glenn P. Catley (Salisbury: Asbury)	John Randolph (Delmar: St. Stephens)
Dorothy Davis Clark (Ocean Pines: Community)	W. Daniel Rich (Salisbury: Bethesda)
Olivia Costango (Princess Anne Mt. Vernon)	Larry Reed (Fruitland-Cokesbury)
Shirley Evans (Newark)	John Savage (Salisbury: Trinity)
Carroll Fields (Princess Anne: St. James)	Olin J. Shockley (Salisbury: Trinity)
Thomas Fitchett (Girdletree Charge)	Harold P. Spedden (Ocean City: Atlantic)
George C. Godfrey (Salisbury: Bethesda)	William T. Sterling, Jr. (Ocean City: Atlantic)
T. David Hackett (Sharptown-Zion)	Constance Sterner (Berlin: Bethany)
Robert L. Harris (Salisbury: Asbury)	Laurence Stookey (Allen: Asbury)
J. Arthur Hurley, Jr. (Salisbury: Grace)	Charles E. Strickler (Salisbury: Trinity)
Barbara M. Keyser (Sharptown-Galestown)	Simon N. Stubbs (Princess Anne-Metropolitan)
William Kniceley (Oriole)	Dale L. Vroman (Salisbury: Bethesda)
Ike F. Ledger (Fruitland: St. John's)	Joyce Whittington (Marumscoc: Ebenezer)
Russell L. Lehman (Whaleyville: New Hope)	Edward R. Wilkins (Salisbury: Asbury)
Linda K. Mariner (Ocean Pines: Community)	William S. Wilson (Snow Hill: Bates)
Anna McIntosh	
P. Thomas McKelvey (Ocean Pines: Community)	

APPOINTED TO AN EXTENSION MINISTRY

Frederick W. Duncan, Salisbury District Superintendent (4)
Sherrol L. James, Chaplain, U.S. Air Force (20) Princess Anne: Metropolitan

FULL MEMBER DEACON

Dorothy Davis Clark (10) (Ocean Pines: Community) (Retired)

INCAPACITY LEAVE

John Nalley (6)
John Hinkle (3)

FAMILY LEAVE

HONORABLE LOCATION

James Thomas Fox, Jr., (2) Hebron: Nelson Memorial

SERVING IN OTHER CONFERENCES

Sueng Lin Baik, Florida Annual Conference (5)

SALISBURY URBAN MINISTRIES

Debbie Donaway, Executive Director
PO Box 1792 (326 Barclay St)
Salisbury, MD 21802
410-749-1563
443-783-7687

- | | |
|---|---|
| 55. Salisbury: Asbury
1401 Camden Ave
Salisbury, MD 21801
410-749-2131 | 56. Salisbury: Bethesda
406 N Division St
Salisbury, MD 21801
410-742-8855 |
| 57. Salisbury: Christ
211 Phillip Morris Dr
Salisbury, MD 21804
410-742-5334 | 58. Salisbury: Grace
635 E Church St
Salisbury, MD 21801
410-742-4144 |
| 60. Salisbury: Korean
6130 Hobbs Rd
Salisbury, MD 21801
410-860-1545 | 62. Salisbury: St. Andrews
400 E Vine St
Salisbury, MD 21801
410-749-8607 |
| 63. Salisbury: Trinity
112 High St
Salisbury, MD 21801
410-749-5562 | 66. Salisbury: Wesley Temple
1322 West Rd
Salisbury, MD 21801
410-749-4252 |

WILMINGTON DISTRICT

District Superintendent
900 N. Washington St.
Wilmington, DE 19801
302-655-8873
Fax: 302-655-8874

E-mail: wilmingtondistrict@gmail.com
Web Page: wilmingtondistrict.org
Administrative Assistant: Andrea Lenker

Joseph Archie, III
1111 Stanton Rd
Wilmington, DE 19808
R. 302-494-1030

1

	Delaware Post Office	Church Location Charges		Mailing Address (Area Code 302)	
1.	Bear 19701	Bear: Cornerstone (3135 Summit Bridge Rd)	(FE)	Paul A. Owens 3135 Summit Bridge Rd Bear, DE 19701 R. 834-7611 C. 836-2862 Fax 836-0140	27
2.	Bear 19701	Bear: Red Lion (1545 Church Rd)	(RE)	John M. Dunnack 1545 Church Rd Bear, DE 19701 R. 834-1778 C. 834-1599	20
3.	Bear 19701	Bear: Union (345 School Bell Rd)	(RE)	Alice J. Ervin 345 School Bell Rd Bear, DE 19701 R. C. 322-3118	2
4.	Christiana 19702	Christiana (21 W Main St)	(PL)	Wanda E. Cook 21 W Main St Christiana, DE 19702 R. 368-8711 C. 738-7544	7
5.	Claymont 19703	Claymont: Church of the Atonement (3519 Philadelphia Pike)	(RA)	John Hornberger 3519 Philadelphia Pike Claymont, DE 19703 R. 299-8139 C. 798-8472 Fax 246-0258	11
			(PL)	Amy L. Peters 3519 Philadelphia Pike Claymont, DE 19703 R. 764-4953 C. 798-8472	7
6.	Delaware City 19706	Delaware City/Port Penn <ul style="list-style-type: none"> • St. Daniels (10 Stewart St, Port Penn) • Ebenezer (309 Clinton St) 	(PL)	Kevin Benjamin 6 Westbury Dr. New Castle, DE 19720 R. C. 838-1664	2
7.	Hockessin 19707	Delaware Korean (717 Loveville Rd)	(FE)	Jong-Nam Song 717 Loveville Rd Hockessin, DE 19707 R. 525-4043 C. 235-5735 Fax 235-5736	6
			(FD)	Sung Ho Bae 328 Centennial Cir Wilmington, DE 19807 R. 655-5236 C. 235-5735	16

8.	Hockessin 19707	Hockessin (7250 Lancaster Pike)	(FE) Robbie B. Townsend 7250 Lancaster Pike Hockessin, DE 19707 R. 302-249-8127 C. 239-3030 Fax 239-3036	3
			(FE) Laura A. Martin 7250 Lancaster Pike Hockessin, DE 19707 R. 452-0879 C. 239-3030	18
9.	Middletown 19709	Middletown: Bethesda (116 E Main St)	(PL) Todd Shultz 116 E Main St Middletown, DE 19709 R. 410-392-5173 C. 378-2313	2
10.	Middletown 19709	Connection Community Church (100 W Green St)	(FE) Alan T. Jones (FE) Karen K. Jones PO Box 288 Middletown, DE 19709 R. 378-7695 C. 378-7692 Fax 378-7692	16 16
			(FE) Lorraine E. Brown PO Box 288 Middletown, DE 19709 R. 832-5661 C. 378-7692	9
11.	Middletown 19709	Middletown: Dale Memorial (143 E Lake St)	(SY) Kenneth Anderson 132 Island Lane Clayton, DE 19938 R. 531-8678 C.	1
12.	Newark 19711	Newark (69 E Main St)	(FE) Derrick Porter 69 E Main St Newark, DE 19711-4645 R. 757-6114 C. 368-8774 Fax 368-8705	1
13.	Newark 19711	Newark: Ebenezer (525 Polly Drummond Hill Rd)	(FE) Mary H. Browne Eff 9/1/16 2619 Foulk Rd Wilmington, DE 19810 R. 764-0745 C. 731-9495 Fax 731-9555	1
14.	Newark 19713	Newark: Kingswood (300 Marrows Rd)	(FE) Asher Tunik 300 Marrows Rd Newark, DE 19713 R. 369-0240 C. 738-4478	2
15.	Newark 19702	Newark: Salem (469 Salem Church Rd)	(SY) Robert P. Hall 240 N James St, Suite B18 Wilmington, DE 19804 R. 764-1445 C. 738-4822	6
16.	New Castle 19720	New Castle (510 Delaware St)	(OE) Susan Czarnecki 510 Delaware St New Castle, DE 19720 R. 328-2342 C. 328-2207 Fax 328-1644	4

- | | | | | | |
|-----|----------------------|---|------|--|----|
| 17. | New Castle
19720 | New Castle: Asbury
(300 E Basin Rd) | (FE) | Tracy Mooney
300 E Basin Rd
New Castle, DE 19720
R. C. 328-5649
Fax 328-4175 | 2 |
| 18. | New Castle
19720 | New Castle: Buttonwood
(22 Buttonwood Ave) | (FE) | Jonathan Whitney
22 Buttonwood Ave
New Castle, DE 19720
R. 738-4261 C. 328-9611 | 1 |
| 19. | New Castle
19720 | Gracia Divina Hispanic Mission
(220 Minquadale Blvd) | (PL) | Angel Marrero
220 Minquadale Blvd
New Castle, DE 19720
R. 836-0440 C. 622-9162 | 14 |
| 20. | New Castle
19720 | New Castle: Minquadale
(220 Minquadale Blvd) | (PL) | Angel Marrero
220 Minquadale Blvd
New Castle, DE 19720
R. 836-0440 C. 622-9162 | 10 |
| 21. | Odessa
19730 | Odessa: St. Paul's
(406 Main St) | (FE) | Karin G. Tunnell
PO Box 253
Odessa, DE 19730
R. 668-6685 C. 378-2420 | 12 |
| 22. | St. Georges
19733 | St. Georges
(109 N Broad St) | (FL) | David Ingalls
PO Box 145
St. Georges, DE 19733
R. 570-412-1832 C. 834-4749 | 1 |
| 23. | Summit
19709 | Summit
(554 Old Summit Bridge Rd, Middletown) | (RE) | C. David Buchanan
21 Knickerbocker Dr
Newark, DE 19713
R. 382-5359 C. 378-3760 | 5 |
| 24. | Townsend
19734 | Townsend
• Friendship (169 Paddock Rd)
• Immanuel (209 Main St) | (FE) | Vaughan Hayden
PO Box 60
Townsend, DE 19734
R. 378-2431 C. 378-8203 | 2 |
| 25. | Townsend
19734 | Townsend: Lee Haven
(413 Blackbird Landing Rd) | (SY) | Kenneth Anderson
132 Island Lane
Clayton, DE 19938
R. 531-8678 C. | 1 |
| 26. | Wilmington
19803 | Wilmington: Aldersgate
(2313 Concord Pike) | (FE) | J. Christopher Pennington
2313 Concord Pike
Wilmington, DE 19803
R. 654-7136 C. 478-2575
Fax 478-1828 | 6 |
| 27. | Wilmington
19802 | Wilmington: Arise †
(2900 N Van Buren St) | (FL) | Ronald Bell, Jr.
2900 Van Buren St
Wilmington, DE 19802
R. 410-200-0319 C. 322-3118 | 4 |
| 28. | Wilmington
19802 | Wilmington: Brandywine Community
(2200 N Market St) | (FE) | Jonathan Whitney
2200 N Market St
Wilmington, DE 19802
R. 738-4261 C. 656-2660 | 3 |

29.	Wilmington 19808	Wilmington: Cedars (100 Harrison Ave)	(PL)	Sharon O'Connor 142 Honeywell Drive Claymont, DE 19703 R. 798-6570 C. 994-2664 Fax 994-2664 call first	1
30.	Wilmington 19810	Wilmington: Chester Bethel (2619 Foulk Rd)	()	TBA R. C. 475-3549 Fax 529-7873	1
31.	Wilmington 19805	Wilmington: Christ (6 N. Clifton Ave)	(PL)	Sharon O'Connor 142 Honeywell Drive Claymont, DE 19703 R. 798-6570 C. 998-4854 Fax 994-8838	1
32.	Wilmington 19801	Wilmington: Coleman Memorial (465 Anderson Dr)	(LM) EFF 8/1/16	Lawrence Pelham 10 North Colts Neck Way Hockessin, DE 19707 R. 293-5929 C. 656-3565	1
33.	Wilmington 19801	Wilmington: Ezion-Mt. Carmel (800 N Walnut St)	(FE)	Vernon Bryant 800 N Walnut St Wilmington, DE 19801 R. 764-6818 C. 654-3103 Fax 655-2954	5
34.	Wilmington 19801	Wilmington: Grace (900 N. Washington St)	(FE)	Anne Pruett-Barnett 900 N. Washington St Wilmington, DE 19801 R. 228-3743 C. 655-8847 Fax 655-8874	9
35.	Wilmington 19809	Wilmington: Hillcrest-Bellefonte (400 Hillcrest Ave)	(OE)	Anthony Arrington 400 Hillcrest Ave Wilmington, DE 19809 R. 765-3401 C. 764-3145 Fax 764-4577	5
36.	Wilmington 19809	Wilmington: Holly Oak Calvary (1511 Philadelphia Pike)	(OE)	Anthony Arrington 1511 Philadelphia Pike Wilmington DE 19809 R. 765-3401 C. 798-4476	1
37.	Wilmington 19808	Wilmington: Marshallton (1105 Stanton Rd)	(PE)	Jacqueline Ford 1105 Stanton Rd Wilmington, DE 19808 R. 345-7396 C. 994-7466 Fax 994-8838	1
			(FD)	Kymm Hockman 614 Venture Rd Hockessin, DE 19707 R. 234-1221 C. 994-7466	4
38.	Wilmington 19801	Wilmington: Mt. Joy (451 Townsend St)	(PL)	Provey Powell 1819 Newport Gap Pike Wilmington, DE 19808 R. 234-1303 C. 655-7751 Fax 654-8123	2

39.	Wilmington 19803	Wilmington: Mt. Lebanon (850 Mt. Lebanon Rd)	(FE) Jennifer H. Kerby 850 Mt. Lebanon Rd Wilmington, DE 19803 R. 478-2788 C. 652-8411 Fax 652-8411 call first	12
			(RL) Donald Schuler 850 Mt. Lebanon Rd Wilmington, DE 19803 R. 529-1726 C. 652-8411	1
40.	Wilmington 19806	Wilmington: Mt. Salem (2629 W 19th St, Rockford Park)	(FE) SunAe Lee-Koo 2629 W 19th St Wilmington, DE 19806 R. 918-7140 C. 658-1807	3
41.	Wilmington 19804	Wilmington: Peniel (115 E Market St)	(FE) Ruthann H. Simpson 115 E Market St Wilmington, DE 19804 R. 998-8165 C. 994-9519 Fax 994-1470	2
42.	Wilmington 19802	Wilmington: Peninsula-McCabe (2200 Baynard Blvd)	(FE) Grant L. Johnson 2200 Baynard Blvd Wilmington, DE 19802 R. 215-804 5038 C. 652-0326	4
43.	Wilmington 19804	Wilmington: Richardson Park (11 N Maryland Ave)	(FE) Carolyn Williams 11 N Maryland Ave Wilmington, DE 19804 R. 652-6168 C. 654-0961 Fax 655-7446	2
44.	Wilmington 19804	Wilmington: St. Mark's (1700 Limestone Rd)	(FE) Thomas G. Edwards 1700 Limestone Rd Wilmington, DE 19804 R. 994-0695 C. 994-0400 Fax 994-5740	17
45.	Wilmington 19803	Wilmington: St. Paul's (1314 Foulk Rd)	(OE) Timothy Duchesne 1314 Foulk Rd Wilmington, DE 19803 R. C. 478-3135 Fax 477-0717	5
			(FD) Constance Hastings PO Box 7175 Wilmington DE 19803 O. 745-1042 C. 478-3135	6
46.	Wilmington 19804	Wilmington: Simpson (907 Centerville Rd)	(FE) Pearl Johnson 907 Centerville Rd Wilmington, DE 19804 R. 766-2366 C. 998-4222 Fax 998-0881	1
47.	Wilmington 19808	Wilmington: Skyline (3100 Skyline Dr)	(FE) Carmella A. Evans 3100 Skyline Dr Wilmington, DE 19808 R. 737-1772 C. 737-9069 Fax 737-1906	4

	Maryland Post Offices	Church Location Charges		Mailing Address (Area Code 410)	
48.	Cecilton 21913	Cecilton <ul style="list-style-type: none"> • St. Paul's (1687 Crystal Beach Rd, Earleville) • Zion (168 W Main St) 	(PL)	Cynthia Hall PO Box 326 Cecilton, MD 21913 R. 275-2996 C. 275-8511 Fax 275-2660	1
49.	Charlestown 21914	Charlestown <ul style="list-style-type: none"> • Hart's (3203 Turkey Point Rd, NE) • St. John's (240 Market St) 	(FE)	Barbara Auer PO Box 124 Charlestown, MD 21914 R. C. 287-2434	2
50.	Chesapeake City 21915	Chesapeake City <ul style="list-style-type: none"> • Trinity (450 Third St) • Town Point (61 Port Herman Rd) 	(OE)	Neil Gutmaker PO Box 196 Chesapeake City, MD 21915 R. 610-306-4094 C. 885-5641 Fax 885-2148	1
			(FD)	Megan K. Shitama Weston 110 Basin Rd Earleville, MD 21919 R. 275-1786 C. 885-5641 Fax 885-2148	3
51.	Colora 21917	Colora: Mt. Pleasant (1713 Liberty Grove Rd)	(PL)	David Burke 1708 Liberty Grove Rd Colora, MD 21917 R. 866-928-7221 C.	3
52.	Elkton 21921	Elkton (219 E Main St)	(FE)	Karen F. Bunnell 219 E Main St Elkton, MD 21921 R. 398-4440 C. 398-0933 Fax 398-5855	18
53.	Elkton 21921	Elkton: Baldwin (756 Elk Mills Rd)	(PL)	Charles Rossiter 59 Sycamore Tree Cir Newark DE 19702 R: 302-356-1567 C. 398-6215	4
54.	Elkton 21921	Elkton: Cherry Hill (33 Elk Mills Rd)	(FL)	David Rash 21 Hunt Valley Ct Elkton, MD 21921 R. 443-553-7124 C. 620-3505	5
55.	Elkton 21921	Elkton: Leeds (1579 Blue Ball Rd)	(FL)	Cheryl Snyder 1579 Blue Ball Rd Elkton, MD 21921 R. 398-2073 C. 398-1897 Fax. 398-1897	1
56.	Elkton 21921	Elkton: Moore's Chapel (392 Blake Rd)	(FE)	Kyung Mo Koo PO Box 194 Charlestown, MD 21914 R. 302-918-7140 C. 398-7245	12
57.	Elkton 21921	Elkton: Providence (157 East High St)	(SY)	Derek Henry 17 Rock Hollow Court Elkton, MD 21921 R. 443.350.9531 C.	1

58.	Elkton 21921	Elkton: St. John's (595 Lewisville Rd)	(FL)	David Rash 21 Hunt Valley Ct Elkton, MD 21921 R. 443-553-7124 C.	16
59.	Elkton 21921	Elkton: Union (440 Union Church Rd)	(PL)	Cheryl Snyder PO Box 176 Childs, MD 21916 R. 398-2073 C. 398-8009	11
60.	Elkton 21921	Elkton: Wesley (41 Justice Way, Elk Neck)	(PL)	Timothy Beardsley 41 Justice Way Elkton, MD 21921 R. 920-3192 C. 392-3031 Fax 392-3031	4
61.	North East 21901	North East-Bay View • Bethel (208 Bethel Church Rd) • Shelemiah (357 Old Bayview Rd)	(FL)	Sherwood McGrath 370 Old Bayview Rd North East, MD 21901 R. 287-7755 C. 287-5720 Fax 287-5720	1
62.	North East 21901	North East (308 S Main St)	(FE)	Hubert F. Jicha, III PO Box 522 North East, MD 21901 R. 287-6520 C. 287-2220 Fax 287-9313	7
63.	North East 21901	North East - West Cecil • Rosebank (1743 Telegraph Rd, Rising Sun) • Zion (239 England Creamery Rd)	(PL)	Kenneth Hall 109 Hall Rd Lincoln University, PA 19352 R. 610-864-6464 C.	3
64.	Perryville 21903	Perryville (301 Susquehanna Ave)	(RE)	Ray F. Graham 236 Pioneer Ridge Dr Port Deposit, MD 21904 R. 658-2415 C. 642-3411	4
65.	Perryville 21903	Perryville: Principio (1511 Principio Furnace Rd)	(PL)	JoAnn Koskol 2614 Tanager Drive Wilmington, Delaware 19808 R. 302-994-0561 C.	1
66.	Port Deposit 21904	Port Deposit: Asbury (21 Craigtown Rd)	(PL)	Michael Caldwell 1207 Cedar Corner Rd Perryville, MD 21903 R. 642-3003 C.	5
67.	Port Deposit 21904	Port Deposit: Cokesbury (988 Bainbridge Rd)	(PL)	Gwendolyn Henry 17 Rock Hollow Ct Elkton, MD 21921 R. 398-8085 C. 378-2809	2
68.	Port Deposit 21904	Port Deposit: Hopewell (1811 Hopewell Rd)	(FL)	L. Herbert Cain, Jr. 1811 Hopewell Rd Port Deposit, MD 21904 R. 443-480-0275 C. 658-3140	3
69.	Port Deposit 21904	Port Deposit: Tome Memorial (100 N Main St)	(PL)	Michael Caldwell 1207 Cedar Corner Rd Perryville, MD 21903 R. 642-3003 C.	3

70.	Rising Sun 21911	Rising Sun: Ebenezer (1072 Ebenezer Church Rd)	(RE)	Vernon L. Schmid 90 Hudler Ln North East, MD 21901 R. 287-2794 C. 658-9546	10
71.	Rising Sun 21911	Rising Sun: Janes (213 Walnut St)	(FE)	Drew M. Christian 213 Walnut St Rising Sun, MD 21911 R. 302-841-2569 C. 658-6800 Fax 658-9905	4

WILMINGTON DISTRICT RETIRED PASTORS

Yusef Ahmed (Wilmington; Mt. Joy)	Eleanor Kendall-Dasch (St. Georges)
Ronald P. Arms (Wilmington: Brandywine Community)	Jerrold Knotts (New Castle)
Mark Avens	John R. Koch
Paul Bennett	Cynthia G. Koski (Wilmington: Aldersgate)
Ronald Bergman (Wilmington: St. Paul's)	George N. Leathrum (Townsend: Immanuel)
Joseph Burris (Cecilton: Cecilton Charge)	Douglas Lindsay (Anchorage: First)
Mark Charlton (Wilmington: St. Mark's)	Earl L. Magill (Wilmington: Aldersgate)
Donald O. Clendaniel, Sr. (Newark: Ebenezer)	William A. Markley (North East: West Cecil)
R. Danese Collins (Newark: Newark)	Purnell Moody (Wilmington: Ezion-Mt. Carmel)
W. Andrew Cottle	C. Karen Covey Moore (Wilmington: Aldersgate)
Bruce E. Cooke (Claymont: Atonement)	James R. Morgan (Claymont: Atonement)
Anna Cottom (Wilmington: Ezion-Mt. Carmel)	Lorenzo Murdaugh (Middletown: Dale)
C. Richard Cox (Wilmington: Mt. Salem)	Harold Owens (Wilmington: Peninsula-McCabe)
Theodore E. Day	J. Ronald Owens (Newark: Ebenezer)
Thomas P. Donnachie, III	David Palmer
William Dore (Newark: Ebenezer)	Garry O. Parker (Bear: Cornerstone)
John Dunnack (Bear: Red Lion)	Romie H. Payne, Jr. (Middletown: Bethesda)
Roland Dyson (Wilmington: Grace)	John I. Penn (Wilmington: Simpson)
Ralph A. Ellis, Jr. (Wilmington: St. Mark's)	Norman L. Poultney (Bear: Red Lion)
James C. Faltot (Newark)	Virginia Power (Newark: Kingswood)
William M. Fitzhugh (Middletown: Bethesda)	Robert M. Price (Hockessin)
Isabel T. S. Gardner (Newark)	Mark Pruett-Barnett (Wilmington: Grace)
Donald L. Godwin (Wilmington: Marshallton)	C. Jackson Robinson (Wilmington: Chester Bethel)
Mary Lou Green (Wilmington: Mt. Lebanon)	Willard L. Robinson, Jr. (Wilmington: St. Mark's)
Harold E. Hale Jr. (Wilmington: Christiana)	Jeremias Rojas
Donald E. Hamilton (Wilmington: Simpson)	Vernon Schmid (Perryville: Principio)
Janet Harmon (Wilmington: Simpson)	Donald Schuler (Middletown: Bethesda)
James F. Hawkins (Odessa: St. Paul's)	Frederick C. Seyfert, Jr. (Wilmington: St. Mark's)
William Hemphill, Jr. (Elkton: Elkton)	James T. Seymour (Wilmington: Ezion-Mt. Carmel)
Greg Hill (Berlin Memorial, Murrell's Inlet, SC)	Thomas Short (Wilmington: Aldersgate)
William B. Hitchens (New Castle: Asbury)	John W. Simpers, Jr. (Wilmington: Grace)
John F. Holden (Wilmington: Mt. Salem)	Leslie G. Slak (Perryville: Principio)
Elizabeth F. Hopkins	Robert Starrett (Newark: Ebenezer & Dover: Wyoming)
John Hornberger	Richard C. Stazesky (Wilmington: Christ)
Robert D. Howell (Wilmington: St. Paul's)	Carol Terry (Bear: Union)
Paul Huebner (Odessa: St. Paul's)	Marlene Walters (Wilmington: Mt. Lebanon)
Donald J. Hurst (Bear: Cornerstone)	James O. Walz (Claymont: Atonement)
Cheryl L. T. Jensen (Wilmington: Peninsula-McCabe)	Robert L. Warner (Wilmington: Marshallton)
Bonnie Jones-Goldstein (Christiana)	E. Martin Wiley, Jr. (Bear: Union)
Bernard (Skip) Keels (Wilmington: Simpson)	

APPOINTED TO AN EXTENSION MINISTRY

Sheryl Allston, Chaplain, Christiana Care (2) (3/4 time)
Joseph W. A Archie III, Wilmington District Superintendent (1)
 Mary K. Haggard, Campus Pastor and Executive Director, Wesley Foundation: University of Delaware (5);
 and North East Jurisdiction Staff for Young People's Ministry (GBOD) (3) (Newark)
 Robert P. Hall, Executive Director, Delaware Ecumenical Council on Children & Families (14)

(Wilmington: Aldersgate)
Lester N. Justice, Director of Strengthening the Black Church (1)
John Shitama, Director of Camping & Retreat Ministries (16) (Wilmington: St. Mark's)
Lester Justice, Director of Strengthening the Black Church (1)
Richard Vance, General Commission on United Methodist Men: Director of Men's Ministry (1)

SERVING IN OTHER CONFERENCES

Brett M. Pinder, Baltimore Washington Conference (4)

FULL MEMBER DEACON

Sung Ho Bae (13) (Delaware Korean)
Constance Hastings (12) (Wilmington: St. Paul's)
Kymm K. Hockman (6) (Marshallton)
Megan K. Shitama Weston (5) (Chesapeake City: Trinity)

INCAPACITY LEAVE

James Jones (4)
Randolph Wein (11)

HONORABLE LOCATION

John Huber (12) (Retired) (Newark)
Frank E. Tulak (25) (Wilmington: Aldersgate)

PENINSULA-DELAWARE CONFERENCE
APPOINTED TO AN EXTENSION MINISTRY

- A. Within the connectional structures of United Methodism (Par. 344.1a)
- Joseph W. A. Archie, III, Wilmington District Superintendent (1)**
- Shirlyn Henry Brown, Easton District Superintendent (2) (Dover: Whatcoat)
- Lester N. Justice, Director of Strengthening the Black Church & Congregational Development (1)**
- Frederick W. Duncan, Salisbury District Superintendent (4)
- Vicki Gordy-Stith, Director of Connectional Ministries (2)
- Mary K. Haggard, Wesley Foundation: University of Delaware (5)
- Kyung Hee Sa, Dover District Superintendent (2)
- John Shitama, Director of Camping & Retreat Ministries (17) (Wilmington: St. Mark's)
- Richard Vance, General Commission on United Methodist Men: Director of Men's Ministry (1)**
- B. Extension Ministries (Par. 344.1b, c)
- Sheryl Allston, Chaplain, Christiana Care (2) (3/4 time)
- Barry Steiner Ball, Chaplain, US Air Force (16) (1/4 time) (Milford: Avenue)
- Mary K. Haggard, North East Jurisdiction Staff for Young People's Ministry (GBOD) (3) (Newark)
- Sherrol L. James, Chaplain, US Air Force (20) (S: Princess Anne-Metropolitan)
- Thomas K. Johnson, Chaplain, Federal Bureau of Prisons (9) (Lewes Charge)
- Elizabeth Mallozzi, Director of Mission & Pastoral Care, United Methodist Homes of New Jersey (4) (Dover)
- Amor Woolsey, Chaplain Candidate, Maryland National Guard, (1/4 time) (2) (Chester: Kent Island)
- C. Other (Par. 344.1d)
- Robert P. Hall, Delaware Ecumenical Council on Children & Families (15)
- D. Who have received appointments in other Annual Conferences of the UMC while retaining membership in this annual Conference (Par. 331.8, 337.1, 338.2, 346.1)
- Sueng Lin Baik, Florida Annual Conference (6)
- Karen Bongard, Eastern Pennsylvania Conference (3)
- James Bongard, Eastern Pennsylvania Conference (3)
- Dianne Davis, Florida Annual Conference (1)**
- Brett Pinder, Baltimore Washington Conference (4)
- Kristina Schonewolf, Florida Conference (2)

INCAPACITY LEAVE

Frederick B. Bahr (5)
David Elzey (3)
H. Ward Greer (2)
John Hinkle (2)

James Jones (4)
John Nalley (6)
Randolph Wein (11)

FAMILY LEAVE

David P. Doraisingh (7) (Centreville)
Larry L. Ganster (8) (Family Leave) (Fenwick Island: St. Matthews by the Sea)

FULL MEMBER DEACON

Dr. Sung Ho Bae (16)	Delaware Korean
Dorothy Davis Clark (17) (Salisbury: Community Church) (Retired)	656 Ocean Parkway Ocean Pines, MD 21811
Larry L. Ganster (5) (Family Leave) (Fenwick Island: St. Matthews by the Sea)	10182 Tamarack Drive Meadville, PA 16335
Nancy Cooper Greenwell (4) (Clayton: Ewell's-St. Paul)	Compass Regional Hospice 255 Comet Drive Centerville, MD 21617 443-262-4100 ext. 168
Constance Hastings (12) (Wilmington: St. Paul's)	Daybreak Counseling Center Wilmington
Kymm Hockman (6) (Marshallton)	Genesis Coaching 614 Venture Road Hockessin, DE 19707
Cynthia C. Quillen (18) (Georgetown: Wesley) (Retired)	Box 868, 460 Sunny Slope Drive Cowpen, SC 29330
Megan Shitama-Weston (5) (Chesapeake City Charge)	Camping & Retreat Ministries 136 Bookers Wharf Road Centreville, MD 21617
Ann S. Wilson (13) (Milford: Avenue) (Retired)	650 Willow Valley Square, K308 Lancaster, PA 17602

HONORABLE LOCATION

James Thomas Fox, Jr., (2) Hebron: Nelson Memorial
John Huber (12) (Retired) (Newark)
Michelle Loving-Moore (7)
Michael L. Price (25) (Gumboro)
Frank E. Tulak (25) (Wilmington: Aldersgate)
Fred D. Wood III (16) (Retired) (Seaford: Mt. Olivet)

LIMITED SERVICE CHURCHES

NAME AND LOCATION OF CHURCH	CHARGE CONFERENCE WHERE REPORTING	DATE PLACED ON LIMITED SERVICE
-----------------------------	-----------------------------------	--------------------------------

DOVER DISTRICT

Sand Hill (Georgetown) Trinity (Dublin Hill)	Georgetown: Grace Bridgeville	January 1, 1975 July 1, 2005
---	----------------------------------	---------------------------------

EASTON DISTRICT

Zion (Gum Swamp)	John Wesley	January 1, 1972
St. Peters (Meekins Neck)	Church Creek: John Wesley	January 1, 1972
Little Zion (Crossroads)	Cambridge-Vienna	January 1, 1972
Wesley (Safeheld)	Cambridge-Waugh, Aireys	January 1, 1973
Boyer's Chapel (Chestertown)	Millington-Pondtown	January 1, 1974
Dudley's Chapel (near Sudlersville)	Sudlersville	January 1, 1975
Olivet Hill (Galena)	Golts-Sassafras Charge	May 22, 1980
Bazzel (Cambridge)	Cambridge-Waugh, Aireys	June 3, 1984
Joshua Chapel (Morgnec)	Millington-Pondtown	July 1, 2002

SALISBURY DISTRICT

Hopewell (Upper Hill)	Upper Hill	January 1, 1974
Mt. Zion-Powellville	Powellville Charge	January 1, 1977
Phoenix Church	Marion Station Charge	May 25, 1978
Porterville	Girdletree-Stockton	January 1, 1994
Silom	Salisbury-Riverside Deal	January 1, 1994
John Wesley (Rt. 363)	Island-St. Charles	July 1, 2002
Trinity (Clarke St)	Pocomoke City-Mt. Zion	July 1, 2004
Girdletree	Girdletree-Stockton	July 1, 2009

WILMINGTON DISTRICT

Big Elk Chapel	Cherry Hill Charge	May 18, 1958
Zoar (Main St, Odessa)	Odessa	January 1, 1973
St. Paul's (Kirkwood)	New Castle: Mt. Salem	May 24, 1988

Others may want to take this route, and we outline here the steps involved in case you may not be aware of the procedure.

1. All salary and conference apportionments are removed.
2. The church drops out of the listing of churches to which pastors are assigned. We urge the conference to begin a listing of such churches in the journal with the charge conference where they are to report each year. This will allow for proper records and constitutes the historic continuity of these churches.
3. The only services to be held are weddings, funerals, or special occasions.
4. One or more special services a year may be held with the offering received to be used for the upkeep of the building.
5. The remaining members are transferred to a nearby United Methodist Church for regular worship and church involvement.
6. The remaining members become a special committee under the charge conference to plan with the pastor for weddings, funerals, and special days. They also present a written report each year as to services held, money received and how expended, etc.
7. This allows the possibility that should population shifts bring people into the area, we would simply resume regular services.

(Original motion can be found in the 1973 Journal of the Peninsula Conference on pages 152-153.)

1. Beginning with the 1994 Annual Conference, churches seeking Limited Service status will submit the following to the Conference Business Office:
 - A. A copy of the deed transferring the property into the name of the Charge Conference;
 - B. Specific directions for locating the property from a major highway; and
 - C. An 8" x 10" photograph of the church building.
2. The Charge Conference to which the Limited Service Church is assigned will furnish the District Superintendent with the names of persons assigned by the Charge Conference to oversee the maintenance of buildings and grounds during the Conference year. When there no longer are persons to be found for this, the Charge Conference may recommend to the District Superintendent that the property be declared abandoned.
3. Where conditions exist that indicate the buildings are no longer properly maintained, and where no report to the Charge Conference is made giving valid reasons for the continuation of Limited Service status, the District Superintendent may bring the property before the Annual Conference to declare it abandoned without further consultation.

(Amended by Annual Conference Action on June 4, 1994 and June 10, 2010.)

This page intentionally left blank.

COMMITTEE ON NATIVE AMERICAN MINISTRIES - CoNAM

Mission: The mission of CoNAM is to serve God, the Creator, while being a resource, advocate, and educational body for Native American Ministries within The Peninsula Delaware Annual Conference of the United Methodist Church.

Section 1: Review of Ongoing Goals

To participate in training events for clergy in the Annual Conference on ministry and issues related to Native Americans.

To continue to develop and strengthen partnerships between the two Native American Churches, Indian Mission UMC, Immanuel Union UMC and other congregations in the Conference. Our CoNAM invites the two pastors from our Native American churches to be a part of our committee and encourages their presence and input at our meetings, as well as the Northeast Jurisdictional CoNAM annual meetings.

We continue to expand the ministry of CoNAM into other areas of the Peninsula-Delaware Conference. CoNAM continues to conduct programs in a variety of settings such as schools, universities, civic organizations, camps, scouting events, historical societies, libraries, Native American cultural events such as powwows and festivals.

We continue to promote the celebration of Native American Ministries Sunday. This is a major goal of CoNAM. We make available to the local congregations resources, speakers, materials and ideas for having and conducting a service for this special offering Sunday. We are encouraging our CoNAM representatives in each church or charge to help design a Native American Ministries Sunday worship service. Materials for such are available through the Methodist connection.

To provide financial support for persons to attend Native American Family Camp, Peg-Leg Flamingos, youth leadership training, Native American lay speaking school and other Native American awareness training events and leadership opportunities. This is a major goal of CoNAM.

To continue to seek to identify other Native American/American Indian Tribal peoples and those with Native American/American Indian heritage, living within the boundaries of our Annual Conference. Many people have self-identified through CoNAM presentations in their church. We encourage our CoNAM representatives to help identify Native persons within their church or charge.

Our Annual Conference will continue to provide representatives from churches/charges to be a part of CoNAM. We shall continue to encourage District Superintendents to follow The Book of Discipline, where at charge conference a person will be named as representative to CoNAM. Once representatives are made known, CoNAM will have a gathering session to inform representatives of their responsibilities, bring awareness of CoNAM, its purpose and responsibility within our Annual Conference, and build relationships and partnerships with CoNAM representatives and their church or charge. Representatives are encouraged to attend CoNAM meetings. CoNAM representatives will be informed of meetings and special events through emails and the Conference web page.

Section 2: Significant Events 2015

CoNAM committee has supported and participated in the following events: Our members serve on many boards, teams, agencies and task forces within our Annual Conference and beyond.

NURTURING WHOLENESS IN COMMUNITY LEVEL 1 & 2:

CoNAM members have assumed leadership positions at these retreat experiences. As, CoNAM Leaders share history of Native people within the church, bringing awareness of ongoing historical trauma and unresolved grief experienced by many Native peoples as a result of continued racism, stereotyping, and depiction of Native people in unflattering ways, such as mascots and characterizing them in dehumanizing cartoons. We have expressed many ways in which racial division can be reconciled and how inclusiveness can lead to healing.

NDN STIXS: This a group of children and youth that meet every Monday evening at the Nanticoke Indian Tribe and individuals of the community have encouraged us as a group, because we tend to focus on bettering our community by involving our children and youth in community events. Our hope is to allow children and youth from the community an outlet for their talents and energy. We accomplish this by doing crafts and teaching cultural traditions. While exercising we focus on being healthy, singing and spending quality time with them. We have started a once month cooking class. We want them to know that they have caring adults in their community and they will be there to support them in good times and difficult times. These experiences allow them to have someone present that they can turn to, along with their parents, when they feel they need support and guidance. It is our hope that they will benefit from the ongoing interaction. Our prayer circle helps put an emphasis on praises and needs in community.

NATIVE WRITERS WORKSHOP: This is an ongoing event sponsored by NACP (Native American Comprehensive Plan). This workshop focuses on Native adults and youth, writing works for worship services, poetry, and stories that can be used by Native and non-Native people. Works from the Native writers is available for use through the NACP and GBOD (General Board of Discipleship) websites. Writers from this group have been asked to write for other agencies or events. This gathering is vital to preparing Native people to express their voices through writing. Many adults and youth from our CoNAM and local Native communities have participated in this event.

MOCCASINS ROCK: Tennessee Annual Conference CoNAM invites Pen-Del CoNAM Leadership to help plan and participate as workshop leaders for this annual event, held at Camp Benson, Tennessee. Many Native leaders from many conferences across the Methodist connection are part of this event. This event is open to Native and non-Native people of all ages. The focus of this event is to bring awareness of the Native culture and to educate participants about current Native issues. Participants experience traditional Native stories, lectures, talking circles, workshops, Native crafts, traditional drum and flute music, traditional tribal dances and open mic evenings to share their gifts and talents. Personal stories from participants have expressed life changing experiences from this week end. Being in leadership for this event has led to invitations for Pen-Del CoNAM to be workshop leader and speakers in other annual conferences across our Methodist connection.

NATIVE AMERICAN FAMILY CAMP: NAIC (Native American International Caucus) RagghiRain Calentine is chairperson of family camp. This event is open to Native families across the Methodist connection with emphasis on education, experiencing the tribal people who live in the area where the camp is held, workshops on current Native issues, activities for all age groups and fun. This gathering is an opportunity for Native peoples to come together in fellowship and support of one another. This event is crucially important to the Native traditional concept of community and extended community.

NATIVE AMERICAN MINISTRY SUNDAY CELEBRATIONS: Many of our

Committee members have taken part in churches throughout our conference and other conferences celebrating this special Sunday. We *thank* the churches for their invitations, contributions and dedication to the ministry of CoNAM.

NANTICOKE TRIBAL DANCE TROUPE: CoNAM members and many of the NDN STIXS are members of this dance troupe and share stories, music, traditional dancing and cultural traditions at various events throughout the Northeast.

EASTERN PENNSYLVANIA ANNUAL CONFERENCE: Our CoNAM and EPA CoNAM are in partnership and support of each other. Many of our CoNAM members have traveled to churches in EPA area to share in Native American Ministry Sunday services and participated in their annual conference.

SPIRIT LAKE RESERVATION, NORTH DAKOTA: A member of CoNAM joined with group from Aldersgate UMC in Wilmington, DE to participate in helping the Spirit Lake Ministries repair homes and help with providing Sidewalk Sunday School to the children and youth in the 200 communities of Spirit Lake Dakota Reservation.

UNITY RUN: Running has always been an important part of life for Native People, not only for hunting but for carrying messages to other villages. Running have deep roots in spiritual traditions for Native people, it keeps us healthy and in balance with the world around us. More importantly, it Promotes a spiritual connectedness with the Creator God. The Unity Run Will encourage each of us to remember our rich heritage and take pride in Each's gifts. Runners will offer prayers as they sacrifice their bodies, Energy and time in making this journey for family, friends and community. We are still here and will continue to be here for all future generations. Three years ago a one year grant was acquired from GBGM (General Board of Global Ministries) to fund a Unity Run, an event to unite three federation tribes, two of Delaware and one from New Jersey. Unity Run committee meets every month, plans and implements activities for the three communities. Family Fit and Fun and language class, Elders stories, Easter egg hunt, Shawl project, Prayer Beads and their history, Language of the Trade Blanket, Swing Set project, Water Fun Day were among some of the 2015 events. Due to extreme weather in October, the Annual Unity Run was cancelled. Instead, an indoor Unity Run Family Fit and Fun Day was rescheduled for January 30th at the Nanticoke Indian Center which was a great success. The 4th annual run will take place again in October 2016.

PEG-LEG FLAMINGOS: Peg-Leg Flamingos grew out of the 2011 gathering of Native American Youth. The youth envisioned a new symbol that is fun but reflects the challenges of the 21st Century. What would be more challenging than being a flamingo with a peg-leg? From that humorous question, we realized that flamingos are a threatened species. They survive by living as a community. We too can. They share in the raising of their young as we do. Healthy flamingos getting proper nourishment are a wondrous pink, but unhealthy flamingos' feathers turn pale. If we stay in an unhealthy group, we become like them. In a world out of balance, flamingos stand on one leg and fly above threats. As future leaders we learn to not give up, to stand and rise above challenges! Flamingos are all of the colors of the Medicine Wheel; yellow, red {pink}, black and white for they are connected to the earth. We are like them. We are strong, balanced and connected in community with Creator God. We are threatened, but we will survive! During the month of September 2016, Peg-Leg Flamingos will travel to the North Central Jurisdiction. There the youth will begin their journey of understanding a piece of their history and the challenges they will face as they work towards becoming leaders. Our hope and prayers are that each and every one who has walked this path understands the important part they are in God's encircling world. We are the Peg-Leg Flamingos. Peg-Leg Flamingos are truly blessed with the support and prayers of Bishop Peggy Johnson, and for this we give thanks to her.

BISHOP'S DAYS ON THE DISTRICTS WITH LAITY: A focal element of these events was to educate the laity of the Conference (and clergy attending) about the need for the Act of Repentance scheduled for June 2016. Bishop Johnson presented a slide presentation at each location which was followed by brief remarks by members of CoNAM.

WEST VIRGINIA ANNUAL CONFERENCE: CoNAM Members were invited to attend West Virginia Annual Conference and participate throughout the entire event.

Section 3: Committee member's participation in other vital General Church ministries:

NAIC: Native American International Caucus. Ragghi Calentine and Kayleigh Vickers (Nanticoke Tribal young adults) are Representatives to this General Church caucus.

NACP: Native American Comprehensive Plan. Ragghi Calentine, boe harris and Kayleigh Vickers (Nanticoke young adult), are representatives for this quadrennial.

UMCom: United Methodist Communications, Ragghi Calentine is a board member for this quadrennial.

NEJCONAM: Northeastern Jurisdictional Committee on Native American Ministries This is an annual event and we send representatives each year.

Section 4: Goals for 2016

CoNAM shall continue to make our voices and presence known within our Conference and beyond, being a pathway to awareness and education. We shall continue to bring awareness of historical trauma and unresolved grief and how the continuance of racism prevents reconciliation and the healing process of Native people.

It is the goal of CoNAM to have an annual representative training event. This event is to offer opportunities for representatives to learn of CoNAM ministries and ways in which they and their churches and charges can participate in a Native American Ministry Sunday worship service and learn of Native culture and traditions. Representatives are also invited to attend CoNAM Meetings to learn of Native American issues, traditions and culture.

CoNAM will continue to encourage our Conference to fill the position of CoNAM representative in each church or charge. In turn, CoNAM will invite and encourage all representatives to attend all events held throughout the Conference, both sponsored by CoNAM, and otherwise, that will further their understanding of Native American issues, traditions and culture.

CoNAM will plan events for committee members, representatives and communities that bring awareness of Native peoples, and will be held throughout the Conference.

CoNAM will continue the journey with our Bishop and Conference leadership to bring awareness of the Act of Repentance and paths to forgiveness, reconciliation and healing.

CoNAM is making tentative plans to hold an educational retreat at the Carlisle Indian Board School in the fall of 2016 for Committee members.

CoNAM wishes to *thank* all those that have invited CoNAM to be a part of their Native American Ministries Sunday worship services, gatherings and events. We

look towards many more invitations. We appreciate all the financial support that our churches and charges have given us so we might continue our ministry.

In His Service,
Ragghi Calentine, Chair

TOUCHED BY THE HEART OF
SALISBURY URBAN MINISTRIES

Salisbury Urban Ministries (SUM) began in 1992 and is governed by eight United Methodist Covenant Churches: Asbury, Bethesda, Christ, Grace, Korean, St. Andrews, Trinity, and Wesley Temple.

SUM's Mission is to develop and implement programs that serve and minister to the needs of materially impoverished individuals. Our programs assist residents of Wicomico, Somerset, and Worcester counties. With the support of our dedicated staff, and volunteers who donated 4,896 hours of service, SUM touched the lives of 3,688 people in 2015. Our 2015 outreach programs included:

- **God's Kitchen:** A community outreach program hosted by Grace UMC addresses the need for meals and health services for homeless and impoverished people. Forty organizations take turns serving approximately 200 meals each Saturday. Health services are provided by HOPE.
- **Kid's Café:** This after-school and summer program provides a safe learning environment for "at-risk" children living in the Church Street neighborhood, a high crime and high poverty area. The program provides opportunities for the children to flourish academically, socially, and civically. They are exposed to activities and services that promote overall growth and development. Kid's Café meets three days a week.
- **Lazarus Food Pantry & Prescription Assistance Program:** This program provides assistance to the economically deprived residents in Wicomico, Somerset, and Worcester counties. Wicomico County residents may receive food from the pantry once each calendar month. The program also offers prescription assistance to residents in Wicomico, Somerset, and Worcester counties. The program is open on Tuesdays and Thursdays.
- **Men's Welcome Center:** The Center is open on Saturdays and offers homeless men the opportunity to take showers, do laundry, get a haircut and to fellowship with volunteers. The men receive warm clothing, snacks, and health referrals to local agencies. The Center is a combined effort of the Covenant Churches and Joshua House Ministries.

Through the on-going support of the Peninsula-Delaware Conference, our Covenant Churches, foundation grants, individual donors, area churches, local businesses, and civic groups, SUM continues to be a vital ministry to God's people. Our goals for the coming year are to expand the Kids' Café summer program to four days a week, increase our prescription assistance funds, seek support in helping us maintain our aging facility, and, with God's grace, continue to be of service in His name.

Respectfully submitted,

Debbie Donaway, Executive Director

Salisbury Urban Ministries
410-749-1563
PO Box 1792 / 326 Barclay St Salisbury, MD 21802
Website: www.sbyurbanministries.org
Email: sbyurbanministries@gmail.com



PETER D. WEAVER CONGO PARTNERSHIP

With grateful hearts we thank the churches of the Peninsula-Delaware Conference for your prayers and financial support of our Partnership throughout 2015. The lives of the Congolese people are enriched each day as the programs we partner with are giving them hope-something they have not known before. Our alliance with both Western North Carolina and Eastern

Pennsylvania Conferences allow us to expand our programming outreach with additional funding, people, and prayers.

2015 was a year of transition for Mpsa and its staff. Dr. Yohadi, who served as director since the inception of Mpsa in 2000, left Mpsa to begin her work as an ophthalmologist serving the Central Congo Episcopal Area and the remote villages that often receive no eye care. Dr. Adolphe Yamba Yamba (who received his medical degree in 2015) capably stepped in as interim director, was recently appointed Director, and began to instill a new vision for his staff focusing on bringing quality care to patients. He has introduced them to weekly staff meetings and medical procedural trainings building a new frame of teamwork. Two of our nurses died in 2015 which was very difficult for the Mpsa family. We walked with them through these challenges and saw the staff continue to provide incredible medical care in very challenging circumstances.

Miriam's Table nutrition program continues to thrive as the number of children being served each day has grown to about 350. We celebrated our one-year anniversary in October and are seeing the children are showing signs of improved health. Because of our remote location, the United Methodist's "No More Malaria" mosquito nets were distributed at our center, as well as much needed medications for the children. With a newly established connection with the Sunshine Rotary Club in Rehoboth Beach, Delaware, a grant process has begun with Rotary International to drill the first fresh water well in the area. They not only will be drilling a well, but will also include a sanitation and erosion plan that will protect the small river below our property. The well will become a source of income for Miriam's Table leading them toward sustainability.

Excitement surrounds the Miriam's Table community as our building will soon be the home of a newly established United Methodist congregation! A pastor will be appointed at the Kinshasa Annual Conference in May 2016 to begin this new relationship.

The farm in Diengenga continues to grow and improve and has now become a teaching farm as people travel sometimes hundreds of kilometers to see what they are doing with animal traction and the variety crops they are growing, such as peanuts, pineapples, bananas, soy, corn, rice, beans, manioc, as well as raising chickens, goats, pigs, cattle, and fish (4 fresh water fish ponds). Animal traction is still the center of the farm's ability to produce large crops. As the Congo infrastructure improves, future mechanization may be possible.

The partnership successfully raised the funds to purchase a pick-up truck that will be a great asset for the farm. It will enable them to transport produce to the market, carry equipment and supplies, and transport the oxen to and from the distant fields. A large cart is being jointly constructed with the Jack and Renie Miner Trade School (also a Congo partnership program) giving their students experience in such construction and also providing a much needed resource for the trade school.

A huge new asset for the farm and the entire village is the successful completion of the fresh water well. Fortunately, the best site for the new well was on the existing farm which not only provides security, but is also an opportunity to access fresh water for the cattle and a large vegetable garden which can now be irrigated throughout the year. This has expanded the growing season from 6 months yearly to 12 months. This will make a substantial difference in the malnutrition in this area and provide revenue for the farm.

A rotation system has been designed for the large "truck" crop vegetable garden and we continue to try new seeds and crops to determine their viability. Along with new vegetables being grown, a cooking class to teach people how to use these new crops has started with some marketing strategies for how to launch this to a larger community. The cattle are healthy and productive and they have significantly increased their hen and chicken population producing more eggs-another cash crop. Goats and cows are milked to provide milk and we have a solar refrigerator to store milk. This is very significant as we now have a relationship with the medical center where the farm provides milk for the severely malnourished children.

We will celebrate another Cataract Mission in July 2016 in Diengenga. The response to our 2014 mission was overwhelming and only tapped the surface of the needs the people there. This mission will also include pediatric surgeries which require specialized eye surgeons and instruments. Dr. Yohadi will be joining us for this mission.

Our Children's Ministry in Wembo Nyama is flourishing! It has grown to 38 groups with over 5,000 children being served! Other villages, such as Diengenga, are being inspired by this ministry concept and are forming their own ministries through church leadership. In August 2016, a team will return with hopes of establishing this ministry in the Kinshasa area.

Local churches have provided hundreds of Bibles in local dialects, money for sewing machines and fabric, medical supplies, teddy bears for sick children and handmade dresses for the little girls.

Our Partnership connections are creating new interest and support in Conferences in both Texas and Florida. We welcomed a team of 6 persons from New Covenant United Methodist Church in Florida. They came with open hearts and minds for their experience. They came to serve, but especially to build relationships that will endure. They returned changed forever through the faith, perseverance and passion of the Congolese people.

God continues to bless the work of the Partnership through generous, and often, sacrificial donations of individuals, local churches, foundations, and local businesses. Everyone's contribution is critical to our outreach as the needs are overwhelming. We celebrate and thank local churches who send proceeds from their VBS, bake sales, or from their UMW or UMM ministries. One dedicated 11 year old boy, inspired by the work at Miriam's Table, decided to do his required school project to raise money to buy bowls of food for the children. He advertised, solicited donations, and with the help of his family baked and delivered enough Easter cupcakes to raise \$500! This and many other stories of inspiration allow us to continue our work. We cannot do this work without everyone's support. Our connection and trust in God, as United Methodists, makes this and all things possible.

CONFERENCE APPEALS COORDINATOR REPORT

I am glad to have served you again in the past year. In the following paragraphs, I will cover what pieces I am responsible for. Contact information: Kevin Goodwin (MissionsCzar@aol.com or 302-453-1169). I will be retiring from this position as my term ends this June.

Africa University Report

We continued to raise funds to endow scholarships at Africa University in 2015. By receiving an offering on Africa University Sunday (2nd one in Nov), we make the earnings on our endowed scholarships keep up with the rising cost of education.

Visit www.support-africauniversity.org to learn how to become an Honorary Alumni of Africa University or how to include AU in your estate plans. Visit www.africau.edu to learn more about Africa University itself.

We are very pleased to report to you and to the Annual Conference that the following students are the recipients of the **Peninsula-Delaware Annual Conference Endowed Scholarships** for the 2015-2016 academic year:

<u>Faculty</u>	<u>Student</u>	<u>Gender</u>	<u>Country</u>	<u>Year</u>
Business	Marc Musenge Kamuze	M	DRC	3 rd
Business	Jose Raimundo Quelende	M	Angola	2 nd
Education	Beauty Ziwey	F	Zimbabwe	4 th

We are also pleased to share with you that the 2015-2016 academic year is well underway. We have an enrollment of 1,109 students representing 27 of the 55 nations of Africa. Young women represent 55.1% of the student enrollment. Our alumni of more than 6,000 are deployed across the continent of Africa engaged in various transforming secular and religious ministries! Africa University continues to be the place where Africa happens every day!

In twenty-three (23) short years, United Methodists have built a debt-free first-class, first-rate institution of higher learning at the foot of Mt. Chiremba, in the Valley of Hope, at Old Mutare, Zimbabwe. You will be pleased to know that Africa University was recently rated #3 and #4 in the 2015 rankings of best universities in Zimbabwe.

Because of your faithfulness and generosity and that of the Annual Conference, the young men and women of Africa---like Marc, Jose, and Beauty---are being given the precious gift of a first-rate university education which will enable them to transform their lives, communities, and nations. *Tatenda!* We thank you for continuing to believe in the future of Africa University and in the worth of its mission.

Our matching gifts effort for Africa University only required the donor to match \$4200 of the \$25,000 they were willing to match; which was very disappointing. Let's try to do better when we honor Bishop Matthews on his retirement. One of the Annual Conference Appeals will help fund the Health/Recreation Center being built in his honor. Africa University is starting a \$50,000,000 campaign to double AU's Endowment Fund. A link to this effort can be found on the Africa University page on the AC website (under Missions).

Special Sundays Report

Giving to the six UMC Special Sundays in 2015 passed our goal of \$1.00 per member of the Annual Conference with over \$90,000 given. Raising these Sundays up in our churches not only provides vital scholarship funding, it increases our members awareness of how diverse our people and ministry outreach programs are. Churches have found many ways to financially support these Sundays: individual or one combined offering, inclusion within their mission's budget, or free will offerings. Our conference is blessed with several Native American speakers who want to be asked to come in support of Native American Ministries Sunday (50% of that offering remains within the AC).

Annual Conference Appeal

The 2015 Annual Conference Appeal (Congo Partnership, VIM/Red Bird, BOOM) approached \$45,000. This year we are asking churches to raise funds for the Central Congo Partnership, BOOM Scholarships, and Health/Recreation Center at Africa University.. The Sunday prior to Annual Conference is designated CAS Sunday to encourage your participation. Please raise these needs within your churches and bring your gifts to Annual Conference (envelopes are provided within the pre-conference packet). The three Appeals for 2016 are: BOOM, CCP, and Africa University-Health Center (in honor of Bishop Matthews' retirement). Let's see if we can get break our record of \$55,000!!

Board of Ordained Ministry (BOOM) Scholarships

In any year, our Conference has 45-60 pastors in school; available funds cover only 20% of their tuition, books, and other expenses. There are some churches that raise 100% of the school costs for any member who goes into the ministry – wouldn't it be great if more did! While waiting for that date, this is our second largest source of pastor scholarship funds (after your apportionment-supported Ministerial Education Fund dollars).The pastor you help educated today could be assigned to your church tomorrow!

Conference Advance Specials

The 2016 session of Annual Conference will be asked to re-approve our Conference Advance Specials. Each will be assigned a Sunday for churches to raise the need to their members. Even if you chose not to ask for gifts, please use those Sunday's as an educational opportunity.

The Need Continues

Even though much effort is focused on the Annual Conference Appeal effort, the need does not start or end in the second week in June. These appeals do not have the "luxury" of being on TV each night so it's up to you pastors and lay leaders to bring these needs to our people and see how God leads them to give. To assist in your planning, we have set up a \$1.00/month guide to consider.

The Central Congo Partnership - \$1 per member

Launched in 2003, our support has become even more vital as the economy in the Dem. Rep. of the Congo has failed to recover from years of Civil War. Your dollar pays salaries and supplies for the medical clinic. It buys food for the nutrition center. We are now starting an agricultural project to aid local farmers.

The Annual Conference Appeal - \$1 per member

Each year the Sessions Committee selects several pressing needs here and around the world to give special attention to. Your generous support has allowed us to raise more each year to where we are now 50% of the way to reaching this goal. Early each spring, churches will be sent information related to that year's Appeal.

Special Sundays - \$1 per member

These Sundays raise funds to address special needs people in our country have. They allow you to share with your church what the UMC is doing to combat some of the social problems facing our nation. Each church is asked to raise at least \$1 per member for the Special Sundays, less than the cost of a cup of coffee or a soda. If your church wants to take one offering and divide it up to six ways, that's fine, too.

Board of Ordained Ministry (BOOM) Scholarship Fund - \$1 per member

With funds provided by your apportionment payments, our Conference can only cover about 16% of the cost of training our pastors in seminary and the Course of Study program. We need to do better. Donations to the BOOM Scholarship Fund help us cover more of this educational expense. For churches who have a member studying to be a pastor, adopt them as a missionary and cover part or all of their

training expenses. This goal will allow our Conference to cover almost 25% of these costs!

Local Outreach and Conference Advance Specials - \$3 per member

Missions outreach starts just outside the church door. What can your church do for the hurting in your community? Support local food & clothes efforts; Habitat for Humanity or conference supported centers such as Neighborhood House and Salisbury Urban Ministries.

The Advance/Missionary Support - \$5 per member

The Advance has over 2000 projects to choose from covering every possible ministry and over 100 countries. Every church should be able to find at least one that touches their heart. Or select a missionary to support. Remember, 100% of all Advance gifts go to the project or missionary. Support costs are covered by your apportionments.

- **Important:** All missions support (other than purely local projects) should be sent to the Conference Office in a timely manner using the official Conference Benevolence Transmittal Form.

For more information on any of these missions topics, go to www.pen-del.org

Saying Good-Bye

My term as your Conference Appeals Coordinator comes to an end at the end of June. I hope you have had as fun much fun as I have over the past sixteen years serving in this role and prior as your Missions Coordinator. I do not know who is taking my place, but I hope you respond to them as you did to me. Our Annual Conference does so much in missions and makes such a difference in the world, I will always be proud of what you have done. THANKS!!

SPIRITUAL FORMATION TEAM

The Spiritual Formation Team of the Peninsula-Delaware Annual Conference exists to provide resources and leadership that will enable us to move forward as we proclaim Spiritual Formation as a priority in our life together. Our areas of focus are: spiritual disciplines, prayer, discipleship, education, and retreat ministry.

Once again this year, the members of the Spiritual Formation Team consider it a privilege to serve the people of our Annual Conference. We continue to support opportunities that are offered for Jesus' disciples as they allow the Holy Spirit in to form who we are and guide what we do.

This year we continued to support "The Well" leadership training event, and offered a workshop on spiritual disciplines. The workshop was well attended. Those in attendance appreciated the information that was shared.

Each year the team prepares the Prayer Room at Annual Conference. This sacred space allows people to come and spend some quiet time with the Holy Spirit. It is our prayer that as each person enters and leaves this sacred space, they will be renewed in body, mind, and spirit.

GOALS 2016-2017

- 1 - To compile faith stories from a diverse group of laity and clergy to be gathered in print and e-book form, then shared with the annual conference.
- 2 - Continue to support "The Well" and other workshop opportunities within the Annual Conference.

3 – Update the Spiritual Formation Team’s resource list and brochure.

4 – Continue to support a variety of avenues through which the people of the Peninsula-Delaware Annual Conference can live out their lives as disciples of Jesus Christ.

Bonnie L. Shively
Chairperson

CONFERENCE BOARD OF HIGHER EDUCATION AND CAMPUS MINISTRY

At Annual Conference in 2015 we were thrilled to award the first Peninsula Delaware Annual Conference Scholarships supported by our own local churches. This was in addition to our Merit Scholarship that is supported by Student Day offerings that have annually given out to a student who is attending a United Methodist College or University. The unique opportunity we have by awarding our own scholarships is that we can give them to students regardless of where they choose to receive their education.

One of our recipients who received the Need Based Scholarship and may not have been able to attend without our assistance has reported that she made the Deans list, thanks in part to our support. We are very proud of this accomplishment for her, and wish offer more students these opportunities. We wish to thank all of the churches that participated in the Scholarship Sunday offering on the second Sunday of September and hope that this year every one of our Peninsula-Delaware Churches will be able to give for this important opportunity to develop young people from out congregations.

A new initiative that we have begun partnering with Camp Pecometh and Young People’s Ministry is a Senior Week camping experience. This is the first year for this endeavor, and we hope this partnership works well.

We continued to support our campus ministries and along with the Board of Ordained Ministry, helped students and leaders attend the Exploration Conference in November.

We did not make much headway on our goals, although we tried in various new ways to encourage pastors to fill out and submit the required college student information. Very few churches actually reported their student list. Nevertheless, we are pressing forward and have asked the GCFA to update the Pastor’s report form for Charge Conference to include this as mandatory information. The form will be revised after General Conference 2016 and we hope it will be included.

These are the goals we had set and continue to strive to complete.

1. *To compile and maintain a list of college students from our conference to ensure connection with the local Wesley Foundation or United Methodist Church.* We hope to have this fixed administratively.
2. *To compile a list of Churches within our Annual Conference who support higher education by giving scholarships.* No work has been done on this.
3. *To help Wesley Foundations in their ministry to students.* We hope to develop a grant application process to encourage each ministry to apply for available funds to support any ministry initiatives, along with the funds they currently have allocated.
4. *To encourage local churches to engage with the colleges in their communities and to consider beginning a Holy Club, a Wesley Foundation, a Bible Study or a College and Young Adult Group.* A lofty goal which we did

not pursue. While we recognize the need, and we are available for support, we have not been proactive in this measure.

5. *To provide resources to local churches as they maintain connection with their students who attend college.* We help any church that brings this request to us.
6. *To seek ways to support new campus ministry efforts.* This actually is an offshoot of both 3 and 4 as new ministries can be within an existing Wesley Foundation, or from a local church that is initiating a ministry.

I am completing my term as Chair of this committee and I thank my committee members for their faithfulness to the meetings, and to the care for students and their education. I believe we have made much progress and I look forward to seeing what directions this group will move in the years ahead as we continue to work together for the cause of Christ.

Co-worker in the field of the Lord,

Rev. Vaughan R Hayden
Chair

CONFERENCE BOARD OF ORDAINED MINISTRY

The Peninsula-Delaware Annual Conference Board of Ordained Ministry has had an exciting and eventful year in 2015-16. In many ways we have sought to be ministry team that supports our Annual Conference's new mission statement: Cultivating Communities through our CALL: Connecting, Acting, Leading and Loving.

Connecting

We are a Board that represents the whole of our annual conference while resourcing our annual conference with spiritual leaders who have the gifts and graces for the unique ministry setting of our great region. We have built relationship across the conference and district lines. We have sought to connect to each of the four District Committees on Ministry. We believe our enlistment and recruitment efforts have been a way to connect with the seminarians of our conference. The enlistment and recruitment team has been hard at work encouraging potential ministry leaders to wrestle with the call to ordained ministry in their lives. In the 2015 calendar year, we were able to pay \$64,500 of Ministerial Education funds to assist certified candidates working on their college and seminary degrees, local pastors attending course of study and candidates attending local pastor licensing school.

Acting

I believe we have acted to cultivate communities through our moving our passion for developing leaders in our churches. We continue to commit ourselves to maintain a standard of excellence in the clergy and spiritual leaders of our conference. This is not always a difficult task. It requires holding our peers accountable to the vows they have taken while preparing others to take those vows. Acting for our Board this past year saw us establishing a new Residence in Ministry program for our provisional candidates. Personally, I continued to press into relationships formed through the Northeast Jurisdictional Board of Ordained Ministry particularly when it came to engaging in furthering the work of BOOM. The NEJ BOOM sought to be a model of honest and caring discussion around some of the more heated discussions in our denomination right now. Though we didn't always agree, we learned to live and work in community with one another in

respect and grace. I will forever be changed by the relationships I have formed in this group. Our Pen-Del BOOM has shared and been able to apply changes from best practices we have learned in our discussions.

Leading

We started the conference year off by affirming Rev. Jonathon and Donna Baker's call to missions in the Democratic Republic of the Congo. They were officially commissioned as missionaries from our Annual Conference. Three of our colleagues were commissioned as provisional elders and five colleagues were ordained as full member elders.

We held a continuing education event for pastors who were moving appointments. This workshop is always beneficial to pastors whether this is their first move or they have moved ministry setting several times.

The Supervision committee has strived to work with all of our provisional candidates who have questions and concerns regarding the next stages of their interview process.

We successfully held our second Local Pastor's Licensing School within the bounds of our Annual Conference.

Loving

The Conference Relations Committee has been busy caring for our colleagues in transition through retirement and leaves of absence.

We extended our group mentoring goals by launching district level candidacy mentoring groups. These groups are meant to be safe place for people discerning their calls to ministry.

I am grateful for this Board full of gifted and caring individuals who serve our conference through countless hours of reading papers, interviewing, mentoring, shepherding and holding leaders accountable. It is a job with work behind the scenes but very important work within the life of our Annual Conference. I am grateful to our Executive Board and our officers for rolling up their sleeves and tackling the hard work. I also give thanks and praise to our Cabinet and Bishop Johnson for their assistance, prayers and mentoring.

Rob Townsend, Chairperson

C.A.R.E. TEAM

The Peninsula-Delaware Annual Conference C.A.R.E. team continues to meet every three months to review completed trainings and to execute changes and updates. The C.A.R.E. team also has an annual planning/retreat day at Camp Pecometh every spring. We meet annually with the Bishop and cabinet to remain connected and also to keep them abreast of the needs we see for them to become involved with as they meet with individuals within our annual conference.

The CARE team has held 3 Sexual Ethics/Boundaries Trainings this year. Level 1, Level 2 and Local Pastors School. We also had two of our members attend the National Do No Harm Conference and will be implementing their new insights into our upcoming trainings.

The Safe Sanctuary district representatives coordinated by Melva Jean Slonin offered training at 8 local churches. They have met the needs of many churches calls and emails by answering questions and sending materials for those who want

help in forming or restructuring their individual programs. It is important to help the churches who do not have internet access to the Conference's online Safe Sanctuary training guidelines.

Your Conference C.A.R.E. team has added 3 new members this year who join us in meeting the needs for training and response involving sexual ethics and boundaries violations within the Peninsula-Delaware Annual Conference.

"Do no harm, do good, and stay in love with God".

Cindy Koski
C.A.R.E. team convener

WESLEY FOUNDATION AT DELAWARE STATE UNIVERSITY

Our Vision: To share the love of Christ

Our Mission: Nurture, Outreach, Witness (N.O.W.)

The Wesley Foundation at Delaware State University is living into the fore-mentioned vision through the ministries of The Methodist Student Association. We are a loving, caring, and supportive community of faith that accepts all people, regardless of age, sex, race, nationality or sexual orientation.

We Nurture

The Methodist Student Association is excited about the opportunity to Nurture. We have Bible studies on Monday nights in room 251 of the E.H. Building from 7:00 – 8:00. The main focus of our Bible studies has been Christian living. This time of theological reflection has opened the door for us to discuss current events, television programs, movies, and personal challenges. This allows us to apply God's word in practical ways.

Connecting the students to the local church (Centennial UMC - Smyrna and Whatcoat - Dover) has given them an opportunity to be nurtured while away from their home church. During those worship experiences, the students have been willing participants in offering their gifts and graces to the Body of Christ. Students have rendered musical selections, poetry, spoken word, preached, and decorated the space for Code Purple during the Advent Season. Most importantly, they have used this opportunity to just come and worship our God. Their presence and desire to praise God has also been an inspiration for our youth. Now, our teens can see that it is "cool" to praise and worship God as a young adult.

During the observance of the Lenten season, we have been focusing on deepening our relationship with Christ through prayer, fasting, Bible study, daily devotions, self-reflection, and service projects. Each of these aspects of spiritual growth has led the students to a greater understanding of their need to witness their faith and be spiritual leaders in their communities.

Spiritual leadership development is a primary goal of the Wesley Foundation at Delaware State University. On November 6-8, 2015, a group of our students attended the "Exploration 2015" conference in Orlando, FL. **EXPLORATION 2015** was a three-day event for young adults age 18-26 to hear, discern, and respond to God's call to ordained ministry and to explore their gifts for service as a deacon or elder in The United Methodist Church. There were workshops, small groups, worship services, and various theological schools available to help our young adults sift through the issues involved in an ordained vocation.

On March 17, 2016, the students used their leadership skills in developing a forum for the Delaware Lieutenant Governor's Candidates to host a town hall meeting / debate. This amazing event was held on campus in the Bank of America building and was done in collaboration with the Campus Democrats.

On April 8-10, 2016, The Methodist Student Association also attended The Young Adult Summit in Ocean City, MD. While there, our students were able to meet and greet other young adults from throughout the Conference. The theme: "So I Am Saved...Now What?" The theme was based on Ephesians 2:8-10, "For it is by grace you have been saved, through faith—and this is not from yourselves, it is the gift of God— not by works, so that no one can boast." The presenters were Rev. Michael Parker and Rev. Pam Adams. At this event, our young adults were inspired and encouraged by the speakers, workshops, and panel discussions.

On April 15, 2016, the Methodist Student Association took a road trip to Sight and Sound in Lancaster, PA to see one of the most captivating stories in the Bible, SAMSON. This message of hope for the wayward, comfort to the weary, and the incredible grace of God made the Bible come to life. All were blessed.

The Methodist Student Association is planning to attend "NEXT16," November 4-6, 2016, in Atlanta, GA. At "NEXT16," our college students will hear stories of world-changers and radical love. They will worship in Spirit and in truth. They will also connect with the vast web of Wesleyan dreamers who are doing God's work in the world.

We Outreach

Community service and outreach programs are essential to the life of the Methodist Student Association. Not only were we instrumental in inspiring Centennial UMC to become the first Code Purple Sanctuary in Smyrna, but we have also served the underserved in Dover, too. At Whatcoat UMC, we have volunteered to work in the Soup Kitchen, Food Distribution, After-school program, and Clothes Closet. In addition, we have served the guests at Shepherd's Place and had fellowship. During the Lenten season, we also partnered with The Student Government Association at DSU and Centennial UMC to provide cases of water to the residents of Flint, MI.

We Witness

We take every opportunity to share our faith. Whether, volunteering at a shelter, helping the homeless, praying for others, or planning a worship service, everything we do is done with an evangelistic spirit. Our vision is to share the love of Christ, and we do just that.

Respectfully Submitted,
Rev. Rudolph H. White, Jr., Campus Minister
Rev. Alice J. Ervin, Director, Wesley Foundation at Delaware State University

WESLEY FOUNDATION CAMPUS MINISTRY SALISBURY UNIVERSITY

Wesley Foundation at Salisbury University continues to be a Christian Fellowship attracting a diverse student interest. This year's Student Executive Team for Wesley Foundation are proud of their Congolese heritage and are an integral part of the leadership for the organization.

Wesley Foundation seeks to explore, and implement an atmosphere that builds relationships while exploring every day issues. The students involved in the Wesley Foundation continue to deepen their spiritual life by reaching out to their peers,

engaging in prayer, and in Bible Study. The organization embraces all who are interested in participating—no matter their religious affiliation or lack thereof. Additionally, Wesley Foundation is open to all students regardless of their national origin and operates under the polity and doctrine of the United Methodist Church. The named for John Wesley understands and respects the principles of the founder of the Methodist movement. John Wesley believed that wherever people are in their understanding of faith, it is beneficial for them to meet together often in small groups and encourage each other in their spiritual journey.

Based on John Wesley's theory, and in keeping with The Peninsula-Delaware Conference's Mission Statement: Cultivating Communities through our CALL: Connecting, Acting, Leading and Loving, Wesley Foundation continues to hold weekly meetings/Bible Study, involves itself in community projects, campus service projects, spring and fall retreats, developing and implementing ministries, and partnering with the local Church (Wesley Temple) to participate in special services, Christian Education and other events. The Student Executive Board along with the Campus Minister/Executive Director conducts weekly meetings prior to the regularly scheduled Bible Study to strategize, plan, and implement new ministries. Additionally, the organization continues to discuss and improve Bible Study, to support the Annual Wesley Foundation Day held at Wesley Temple United Methodist Church (UMC) along with other campus events and community activities, i.e., Salisbury Urban Ministries. Partnering with the local church has proven to be a connection led by the Holy Spirit and most definitely a prayer answered. The organization will proceed to connect, build relationships and share the love of Christ in these respective ministries. Please be mindful that campus ministry is sporadic, therefore student participation is often dependent upon academic studies, membership in other student organizations, employment, or home visits on weekends.

Over the years, I have observed and paid particular attention to the Wesley Foundation students sharing their love for Christ with colleagues during weekly Bible Study and especially during the recruiting effort titled, "The Student Activities Fair" held fall and spring semesters. Although students recruit during these respective semesters, word of mouth has proven to be more instrumental in the recruitment process.

In the spring and fall of 2015, Bible Study topics presented and discussed were: Seeking and Knowing The Father; Fear; The Body of Christ; Rest In Jesus; Servant hood; Wisdom; Finding God Within The Tension of Life; Prayer; Getting Along With One Another; Clinging To God; Being Comfortable; Running The Race; Pretend (complaining); The Power of The Tongue; Advent; What It Means To Be A House of Prayer. Students along with the Campus Minister/Executive Director meet weekly to discuss various topics relate them to Scripture. Additionally, periodically, students form small groups and work in partnership to discuss Scripture and how they relate to real life experiences. Ecumenicalism is practiced in Wesley Foundation at Salisbury University, which gives the opportunity to be connectional.

A Christian resource was purchased in the fall of 2015 titled; "The Word For You Today." This resource was introduced to enhance student spiritual development by providing a vehicle that will discipline them to have devotional time.

Prayerfully, Wesley Foundation 2016-2017 Goals include: 1) Partnering with Wesley Temple United Methodist Church in ministry opportunities; 2) At least three Guest Presenters each semester; 3) Observing Black History Month by attending Wesley Temple on the third Sunday in February; 4) In February for the next few years, Wesley Foundation plans to connect and engage students in their culture by hosting a guest speaker for a "Black History" month observance where they will be given a brief synopsis of the African American heritage. 5) Attending Exploration 2017. 6) Attending the Young Adult Summit in the spring semester of 2016 and

2017; 7) Continue partnering with Salisbury Urban Ministries to attempt to assist where needed.

New ministries will continue to be explored, planned, and implemented for Wesley Foundation. There are some semesters not all that is planned can be accomplished. However, the Campus Minister/Executive Director along with the Student Executive Team will continue to work diligently to promote the spiritual development of the organization.

Wesley Foundation continues to encourage a Student Executive Team who are faithful, gifted, and talented students who utilize leadership skills that enrich the spirituality of the organization, their colleagues, and others within the campus community. The Student Executive Team functions in consultation with the Campus Minister/Executive Director.

Wesley Foundation at Salisbury University welcomes the opportunity to receive referrals from United Methodist Church congregations and other religious affiliations as well.

Wesley Foundation at Salisbury University continues to be a member of the United Methodist Church Campus Ministry Association (UMCMA). Find us on Facebook (SU Wesley); Website, (suwesleyfoundation@gmail.com); Twitter, @SUWESLEY; and Blog, suwesleyfoundation.blogspot.com. The Campus Minister/Executive Director may be contacted at bmbeckett@comcast.net or 410-749-4252.

The Wesley Foundation adopted Scripture is: Proverbs 3:5-6 (NRSV)
"Trust in the Lord with all your heart, and do not rely on your own insight.

In all your ways acknowledge him, and he will make straight your paths."

Respectfully Submitted:
Rev. Dr. Bernadette M. Beckett
Campus Minister/Executive Director

WESLEY FOUNDATION CAMPUS MINISTRY: UNIVERSITY OF MARYLAND EASTERN SHORE

The following report serves to provide an overview of the objective/purpose and outcomes of Wesley Foundation (UMES Campus Ministries). The learning outcomes listed below have been achieved through collaborative programming, activities and ministries and are supported by Metropolitan United Methodist Church, Pastor Ayanna Tilghman, and the Office of Residence Life at the University of Maryland Eastern Shore.

Objective/Purpose (Wesley Foundation/UMES Campus Ministries:

UMES Campus Ministries serves to offer programs geared toward faith formation, spiritual practices, community service, community building, and leadership development. The ministries offered are designed to provide the tools students need to help discern their call/purpose and to develop a community of young Christian leaders in the collegiate environment and an emerging generation. The Campus Ministries Executive Board works with the Director of the Wesley Foundation and other faith based organizations to coordinate liturgical services and provide pastoral care to UMES students, faculty and staff.

Learning Outcomes:

- Students are able to express and share the value of faith by growing in knowledge and challenging others through word and witness.

- Students learn and develop effective leadership skills based on Christian principles.
- Students support local and global issues/initiatives and demonstrate an understanding and appreciation for diversity in the light of their faith.
- Students exercise their civic responsibility through the lens of peace and justice via collaborative efforts and partnerships with other campus ministries and faith based organizations.

Activities, Ministries & Collaborative Programs (Wesley Foundation-UMES Campus Ministries) 2015 academic semesters

- Collaborated with 3C Church (Community, Character, Courage) to host "Soul Sunday" services, 6:00pm weekly -Student Service Center Chapel/UMES
- "911 Women's Encounter -3C
- "The Fight" Men's Encounter -3C
- Collaborated with 3C pastors to plan and host Christian Block Party, BBQ & Game Night/UMES Academic Oval
- Partnered with Bethel Campus Fellowship (BCF) every Wednesday 7:30pm-9:00pm (SSC/Rm. 2144) to host Student Bible Study
- Offered Midnight Prayer in the campus courtyard every Wednesday @12am
- Hosted Unity Cell Groups (ladies only + men only break outs) 11am, SSC Chapel & Murphy Annex
- Supported MADE (Men Achieving Dreams through Education) to provide support through ongoing mentorship
- Served Camp Noah- Community Relief Program (Princess Anne, MD)
- Presented Seminar Style sessions to Herman Franklin Paraprofessional Program/UMES – Fall + Spring Training (Theme: New Vines; Deep Roots)
- Partnered with UMES Interfaith Alliance to host faith-based campus programs
- Collaborated with UMES Public Relations to design and launch UMES "Healthy Hawks" Holistic Wellness Student Broadcast Network
- Presented Women's Session for all incoming freshmen females (Fall 2015) on "The Journey to Self-Discovery/Spirituality/Choices"

Ronald Bell, Sr.
Campus Minister/Executives Director

Ayanna Tilghman
Assistant Campus Minister

WESLEY FOUNDATION CAMPUS MINISTRY
UNIVERSITY OF DELAWARE

Goals for 2015

1. to increase visibility of the Wesley Foundation Campus Ministry on the U.D. campus through a variety of social events and programs to draw new students.
 - Wesley Foundation students in Marching Band wore their "Blue Shirts" during band camp on the same day we gave out 300 Freeze pops to the marching band. We continue to get students through outreach effort.
 - Handed out over 1,200 bottles of water during Freshman Move-In Day.
 - Served over 300 people UDairy Icecream on Sunday of Move-In Weekend.
 - Promoted Wesley Foundation at both fall and spring Student Activity nights.
 - Wesley Foundation student officers attended all worship services at Newark throughout September wearing their gray "Wesley Polos".
 - Attended the Black Lives Matter rally wearing our Blue shirts in order to be visible and to show our support for increased diversity in student body and in leadership in the University of Delaware.
2. to work with the URLO (University Religious Leaders Organization) and the RSO (Religious Student Organizations) groups to coordinate our efforts as people of faith.

- Worked with other religious leaders to promote faith groups on campus during prospective student events.
 - Offered ashes to the UD campus community on Ash Wednesday.
 - Provided labyrinth for prayer on Maundy Thursday. Staff and students took advantage of this opportunity.
- Hosted Midnight Pancakes during Spring and Fall final exams at Newark U.M.C. with the other religious leaders.
3. to increase awareness of the Wesley Foundation Campus ministry with the churches of the Peninsula-Delaware Conference through newsletters, articles in conference Communicator, Preaching opportunities, and promotional displays and presence at Annual Conference.
 - Have a display table with information and candy at Annual Conference.
 - Try to share articles after major events.
 - Communicate through quarterly letters to all churches in the Wilmington District.
 - Both Campus Pastor and Assistant Campus Pastor preached at various churches when requested and available.
 4. to assist in the transition from High School to College life by informing High School seniors and their youth directors of United Methodist Campus Ministries by our table and workshop at the Conference Youth rally.
 - Maintained our practice of sharing information about all campus ministries across the country at our table in the Exhibit hall.
 - Shared information that students provided about where they are applying with Campus Pastors at those schools (with the student's permission).
 - Led "Next Steps" workshop with Rev. Rudy White and Karen DeMonte for about 40 high school seniors, and 7 adult leaders.
 5. to provide a variety of mission opportunities for students.
 - Stayed local by sleeping at Camp Pecometh for or Spring Break Mission Trip "We're on a Mission from God". We helped prepare Camp Pecometh for spring.
 - We also worked with Rev. Kevin Rutledge and the Trustees of St. George UMC to work on a retaining wall, demolish part of a building, paint a Sunday school classroom, and cleaning in the Sanctuary.
 - We worked with Rev. Candy Miles doing projects for members and friends of her congregation.
 - We also worked with Habitat for Humanity putting up siding on a house.
 - Our first "Labor of Love" Day was a great success helping clean up inside and outside of Mt. Salem UMC in New Castle. We hope to make this a new tradition to have a service project within the first week of classes at UD.
 - Our first fall Mini-Mission Trip to Baltimore City to work with Unity UMC and Metropolitan UMC, both in the area of the city affected by the spring riots. We repaired and painted a chapel and fixed loose pews in one while repairing plaster and painting in the sanctuary of the other. We look forward to making this a tradition since UD now has a whole week off for Thanksgiving.
 6. to provide meaningful Bible Study opportunities for the students to explore and engage the word of God and their faith journeys.
 - We have 2 nights of Bible Study. We finished up the Gospel of John this spring.
 - This summer we studied Zephaniah and 1st Timothy (both under 10 chapters)
 - This fall we began in the beginning with Genesis.
 - We have a student let group called Chai that discusses different topics of faith in a relaxed atmosphere of a local coffeehouse.
 7. to provide opportunities for worship in various settings, and provide leadership opportunities in those various settings.
 - Wesley Sunday at Newark U.M.C. had 25 total students participate in various capacities from preaching, singing, reading, praying, and ushering.
 - Wesley students continue to participate in Worship at Newark U.M.C. as Lay Liturgists and sing in the choir and praise band.

8. to provide a safe place where all students are welcome to share their faith journey with one another.
 - We continue to create an atmosphere where all feel safe and welcome, and encouraged to participate as we all grow, learn, and pray together.
 - We continue to see new faces. People continue to invite friends and encourage people to attend our various activities.
9. Encourage and support students to explore the call to ordained ministry and begin the ordination process.
 - We continue to support Kendrick Sullivan in his ordination process along with his studies at Duke Divinity School.
 - We continue to support and encourage Sam Mitchell in his discernment and candidacy journey
10. Continue to use the Strategic Plan for the future of the Wesley Foundation at the University of Delaware including short term and long term goals to address the needs and wants of this growing ministry to the U.D. campus community.
 - We are back to a Full Time Executive Director/Campus Pastor and a ¼ time Assistant Campus Pastor.
 - We continue to make strides in our strategic plan, and it will continue to guide our decisions as to how to best grow the financial support base so we can grow the ministry in order to share the gospel of Jesus Christ with more students on campus.
11. Expand our fundraising efforts to find new people and churches to support this vital and growing ministry.
 - Rev Haggard and Rev Mesick preached at area churches when asked.
 - Continue to look for new places to do "Wesley Sunday" and to speak to promote Campus Ministry around the conference.

2015 Narrative

Discipleship – We started the year off with a study based on Adam Hamilton's "Forgiveness". Once the Spring Semester began, we went back into the Gospel of John and worked through Holy Week and the Resurrection. When summer started, we decided to let the Holy Spirit choose what books to study. So, we made a list of all the books with less than 10 chapters and a student randomly picked them. We read Zephaniah which was a real eye opener for them. Most of them didn't even know it was a book of the Bible. Then we chose 1st Timothy and were encouraged by Paul's words. In the fall, we started at the beginning with Genesis which is such a good book for realizing how it's ultimately a story about God's desires for humanity. We did our Fall Lock-in with a theme of "B'more" (also the theme of our mini-mission trip). We talked about how God calls us to be more loving. Sunday Fellowships are now drawing 20+ students that continue to be fed by different "brunch angels."

Worship – We have some students who attend the liturgical services, but most worship in the SonSpirit contemporary service. There are 3 students in the praise band, and we have an organist, too. The people of Newark UMC continue to be on the hunt for college students and help new ones find their way to the Wesley Student Lounge to be included. Students continue to lead in worship as liturgists. Wesley Sunday was a great success involving 20+ students who conducted all 4 services with a full choir and organist, and also singers in the praise band. We hope to have the opportunity to repeat the service for other churches throughout the conference. Let us know if you would like to have a Wesley Worship service at your church.

Social and Outreach Activities – We handed out 1,200 bottles of water on Freshmen Move-in day. On the following day, we also served 30+ gallons of ice-cream. We do what we can for our presence to be felt on campus, and let people know they can learn and grow in their faith with us.

We never run out of ways to have a good time. Our social events, like apple picking, games on the Green, a Halloween Party, Ice skating, going to the trampoline park, and watching all of Star Wars before attending the premier of The Force Awakens. All of these remind students that they can have fun without

alcohol being involved. They vary in attendance from 8 to 25, but are always greatly appreciated. Our End of Semester Movie Night and exam survival bags continue to attract a large group each year. We hope that our table at the Youth Rally will allow students to connect with a campus ministry wherever they go to college, and remind youth leaders that campus ministry should be the next logical step in their youth's faith journey.

Missions – God still surprises us with new ways to serve in our local community each year. This past year was filled with of Firsts!

We spent the week at Camp Pecometh for our Spring Break Mission Trip. We worked with the maintenance staff there by sweeping out the cabins, installing all the mattresses, and helping in the garden. We also worked with Rev. Candy Miles and Janes and Emmanuel UMCs with projects "that needed doing." We also worked with Habitat for Humanity by hanging siding on a house. Our them was "We're On A Mission From God" (like the Blues Brothers). And, we were definitely busy serving God's kingdom during the day, and worshiping God in powerful ways at night.

We did our first "Labor of Love" day working at Mt. Salem UMC clean up before receiving its historical marker. Thanks to Rev. Richard Walton for connecting us with the efforts there. We worked outside to clean up its cemetery, and inside scraping walls, and cleaning up the basement. We hope to make this a new Labor Day tradition.

We also did our first Mini-Mission Trip, working the weekend prior to Thanksgiving with two churches in Baltimore City that were in the Riot Zone. We painted a chapel and office, fixed pews, and did some outdoor maintenance at Metropolitan UMC. We repaired plaster, and started painting the sanctuary of Unity UMC. God still finds new ways to allow us to be the answer to someone else's prayer. Rev. Melvin Bond of Unity UMC said, "We heard a lot about people wanting to help us after the riots. You actually showed up. No one has ever cared enough about us to help us... and who knew it would be college students from the University of Delaware." We hope to make this a new Thanksgiving tradition.

Pastoral Role – This year has brought some changes and shifts in the Pastoral Staff. Rev. Mary Haggard left her position with Discipleship Ministries, and worked ½ time for Wesley for the Fall semester. Starting January 1, 2016 Mary returns to full time. Rev. Ward remained 1/2 time through the year. Starting January 1, 2016 Ward will go to ¼ time. As Campus Pastors, the students and campus community are our congregation. We participate and assist in leadership in the University Religious Leaders Organization. I am "Mary the Methodist" when promoting campus ministry for official U. D. events. Requests for counseling from students and parents continue to increase. These students are dealing with a great number of issues. We have helped students address issues with family, depression, alcohol, break ups, time management, and self-esteem. Basically, all stresses that come from maturing, and becoming a Christian adult. Both Rev. Mary and Rev. Ward continue to preach at Newark UMC and help with pastoral emergency needs.

Capital Improvements – We purchased a laptop for Mary since she had to give back the one from Discipleship Ministries. We are proud to announce that we have kept our fish, Lazarus, alive for over a year now. There are times that he reminds us why we named him Lazarus, but always bounces back. We continue to provide hospitality for students each and every day with a couch, a snack, a drink, and a quiet place to study, spend time with a friend, or just take a nap. Anyone who finds Mary and says "Lazarus" will get a full sized candy bar or granola bar from her (just to see who all reads all the way to the end).

To Sum up – We hope and pray that this Christ centered spirit of the group continues to attract new students to experience God's love and grace in the midst of a great group of people. Each year brings a new crop of students who want to grow in their faith and love of God. Please pray for us as we endeavor to bring the love of Jesus Christ to our community of often hurting, doubting, struggling and yet joyful, compassionate, and thankful campus community.

Goals for 2016:

1. to increase visibility of the Wesley Foundation Campus Ministry on the U.D. campus through a variety of social events and programs to draw new students.
2. to work with the URLO (University Religious Leaders Organization) and the RSO (Religious Student Organizations) groups to coordinate our interfaith efforts.
3. to increase awareness of the Wesley Foundation Campus ministry with the churches of the Peninsula-Delaware Conference through newsletters, articles in conference Communicator, Preaching opportunities, and promotional displays and presence at Annual Conference.
4. to assist in the transition from High School to College life by informing High School seniors and their youth directors of United Methodist Campus Ministries by our table and workshop at the Conference Youth rally.
5. to provide a variety of mission opportunities for students.
6. to provide meaningful Bible Study opportunities for the students to explore and engage the word of God and their faith journeys.
7. to provide opportunities for worship in various settings, and provide leadership opportunities in those various settings.
8. to provide a safe place where all students are welcome to share their faith journey with one another.
9. Encourage and support students to explore the call to ordained ministry and begin the ordination process.
10. Continue to use the Strategic Plan for the future of the Wesley Foundation at the University of Delaware including short term and long term goals to address the needs and wants of this growing ministry to the U.D. campus community.
11. Expand our fundraising efforts to churches with our "Journey Church" and "Disciple Church" program.
12. Expand our fundraising efforts to individuals, especially our recent alumni and others with our "1%" giving program.
13. Look into other ways of fundraising to seek out entrepreneurial sources for revenue and outreach.

BOARD OF PENSIONS

The Board of Pensions monitors benefits including health and dental insurance, life insurance, and retirement benefits that support clergy and other persons employed by churches and agencies related to the Annual Conference. The Board makes recommendations for changes in those benefits and the methods of funding them when appropriate. The Board is also represented on the Conference Investment Committee that is responsible for the investment of funds that support pensions and other benefits. The Board recommends to the Conference a Past Service Rate for the clergy receiving pre-82 pension benefits. The Board sponsors the annual Pension Luncheon for retirees and cosponsors with the Board of Ordained Ministry, the financial planning seminars.

The Board has three standing committees: The Insurance Committee, The Financial Seminar Committee, and The Pension Luncheon Committee. They meet on an as-needed basis while the Board of Pensions and the members on the Investment Committee meet at least 5 times a year.

The Board continues to seek balance between good health benefits and reasonable cost. Our current High Deductible Insurance Plan, coupled with Health Savings Accounts (HSAs) or Health Reimbursement Accounts (HRAs), continues to give us this balance.

Health insurance costs continue to escalate but at a slower rate. Last year we passed a rate increase of 5% to churches and pastors. There will be another 5% increase to both churches and pastors for this coming year, necessitated by a 13.98% increase in premium costs for Active Clergy. The good news is that there is a 0% increase in Medicfill premiums, giving us an overall premium increase of 11.19%. The 0% for Medicfill premiums keeps the costs below the cap. Retirees should remember that several years ago, a cap was approved at Annual Conference. Once the cap is reached, the Conference will begin to bill retirees for any costs above the cap.

Accomplished Goals

1. A Retirement Luncheon provided a time of fellowship for all the retired clergy and retired lay Conference staff and honored new retirees.
2. Members from the Board of Pensions, along with members of other Boards, continue to monitor the pension investments and other Conference investments.
3. A Past Service Rate for the Pre-82 Pension Plan for the year 2016 was increased to \$596 per year of service and was approved at Annual Conference.
4. As the Affordable Care Act begins to be implemented we continue to monitor and rely on resources from our outside consultants to predict changes to the Health Insurance market and the impact it may have to our current health care plan.

2016 GOALS

1. Representatives of the Board will actively participate with the Conference Investment Committee monitoring the management of investments so that increases in the Past Service Rate can continue at least at the rate of inflation and costs to the Conference of providing benefits can be stabilized and controlled.
2. A Retirement Luncheon for retiring and retired clergy and retired lay Conference staff will continue annually.
3. The Board of Pensions will make a recommendation for a new Past Service Rate for the year 2017.
4. The Board of Pensions will monitor the effectiveness of the health and dental plans to insure that the best possible plans can be offered at reasonable cost.

ISSUES OF CONCERN

1. The Board maintains reserves to help offset future health and pension obligations that would otherwise result in large increases that would pass on to the conference, the churches, and individuals. These reserves should not be viewed as pools of money to be tapped into for other needs or opportunities.
2. There continues to be concern that some churches are not meeting their obligation to pay their share of the pension and health insurance costs in a timely fashion. With this in mind, the Board of Pensions has elected to include in this report a list of churches with arrearages as of December 31, 2016. The

Medical Grants listed are the result of the Cabinet requesting six such grants and the Pension Board approving this request.

3. The Board of Pensions continues to work with our health care consultants, (Mercer), reviewing our current health care plan and making adjustments in order to comply with the new regulations and changes resulting from the implementation the Affordable Health Act (AHA).

Reminders

1. Pastors who are appointed to the Peninsula-Delaware Conference for the first time must make arrangements with the Conference Business Office for enrollment in the health, dental, life and pension programs.
 - A. Pastors leaving appointment in the Peninsula-Delaware Conference must make arrangement with the Conference Business Office to be properly transferred from the benefit programs. Please note that the Conference does not participate in COBRA and insurance ends immediately when a pastor leaves the Conference.
 - B. Pastors having changes in their family status, such as marriages, divorces, newborn children, adoptions, death, etc., must notify the Conference Business Office within thirty days of these events
2. Each pastor is responsible to keep the Conference Business office and the General Board of Pension & Health Benefits apprised of any changes to their designated beneficiary and current address.
3. You can help contribute to the continued success of our health program by becoming familiar with and using the preventive benefits of your program.
4. Pastors may call the General Board of Pension & Health Benefits (GBOPHB) any time to find the status of their retirement benefits. That toll free number is 1-800-851-2201. Pastors may also download a retirement projection from www.benefitsaccess.org using a PIN provided by the GBOPHB.
5. A web space entitled "Conference Benefits" located on www.pen-del.org is provided to answer questions, download forms, or direct you to links related to the health and dental plans and pension plans.
6. Our "Policy on Benefit Eligibility" can be found on the above mentioned Conference website.

Arrearages

Pension Arrearages on December 31, 2015 with more than 1 month in arrears:

Dover:

Dover: Whatcoat - \$4682.72

Milford: St. Paul - \$3641.31

Easton:

Cambridge-Vienna Ministries - \$47,921.11

Cambridge: Waugh - \$7590.00

Chestertown-Pomona - \$6852.62

Federalburg-Denton: Metropolitan - \$5284.64

Salisbury:

Delmar: Melson - \$1185.00

Princess Anne-Cottage Grove - \$3170.48

Princess Anne-St. James - \$13,529.38

Salisbury: Korean - \$8990.05

Wilmington:

Wilmington: Brandywine Community - \$11,772.45
Wilmington: Coleman Memorial - \$11,216.10
Wilmington: Mt. Joy - \$12,742.66

Health and Dental Insurance Arrearages on December 31, 2015 with more than 1 month in arrears:

Dover:

Dover: Whatcoat - \$9594.00
Harrington: Metropolitan \$3319.00
Milford: St Paul's - \$5180.00

Easton:

Cambridge: Waugh - \$26,672.50
Cambridge-Vienna Ministries - \$7006.00
Chestertown-Pomona - \$9506.98
Federalburg-Denton - \$60,828.60
Still Pond-Coleman - \$1980.66

Salisbury:

Princess Anne-St. James - \$23,575.50

Wilmington:

Wilmington: Coleman Memorial - \$12,431.00
Wilmington: Mt. Joy- \$11,802.00

Medical Grants have been provided to the following churches:

Cambridge-Vienna Ministries - \$15,372
Grasonville-Carmichael - \$15,372
St. Michaels: St. Lukes - \$14,400
St. Michaels: Union - \$15,372
Princess Anne: St James and Trinity - \$15,372
Wilmington: Brandywine Community - \$15,372

**Board of Pensions Resolutions:
Resolution Setting the Past Service Rate**

The Peninsula-Delaware Conference Board of Pensions recommends the Past Service Rate relating to the Pre-1982 Pension Plan for 2017 be set at \$611 per year of approved service.

We therefore ask that our community of the Peninsula-Delaware Annual Conference adopt this resolution to be effective July 1, 2016.

Person Responsible for Presenting Resolution: Rev. Alan Jones

Resolution Relating to Rental/Housing Allowances for Retired or Disabled Ministers of the Peninsula-Delaware Conference

The religious denomination known as The United Methodist Church has and functions through Ministers of the Gospel who are duly ordained or licensed; and

The practice of The United Methodist Church is to provide a parsonage or a rental allowance as part of the gross compensation for each of its active ordained or licensed ministers; and

Pensions paid to retired and disabled ordained or licensed ministers of The United Methodist Church are considered as deferred compensation and are paid to said

retired and disabled ordained or licensed ministers in consideration of previous, active service; and

The Internal Revenue Service has recognized that the Peninsula-Delaware Annual Conference is the appropriate organization to designate a housing/rental allowance for retired and disabled ordained or licensed ministers who are members of this Conference;

1. An amount equal to 100% of the pension payments received during the year 2017 be and is hereby designated as a rental/housing allowance for each retired and disabled ordained or licensed minister of The United Methodist Church who is or was a member of the Peninsula-Delaware Conference at the time of his or her retirement:
2. This rental/housing allowance shall apply to each retired and disabled ordained or licensed minister who has been granted the retired relation or placed on disability leave by the Peninsula-Delaware Conference and whose name and relationship to the conference is recorded in the Journal of the Peninsula-Delaware Conference and in other appropriate records maintained by the conference.
3. The pension payment to which this rental/housing allowance applies shall be the pension payment resulting from all service of such retired and disabled ordained or licensed minister from all employment by and local church, Annual Conference or institution of The United Methodist Church or of any former denomination that is now a part of The United Methodist Church, or from any other employer who employed the minister to perform services related to the ministry and who elected to make contributions to the pension funds of The United Methodist Church for such retired minister's pension.

NOTE: The rental/housing allowance which may be excluded from a minister's gross income is limited to the lesser of (1) the amount of the rental/housing allowance designated by the minister's employer or other appropriated body, (2) the amount actually expended by the minister to provide his or her housing, or (3) the legally-determined fair rental value of the parsonage or other housing provided. As specified in Rev. Rul. 71-290 C.B. 92, "the only amount that will qualify for exclusion under section 107 (2) of the Code as a "rental allowance" is an amount equal to the fair rental value of the home, including furnishings and appurtenances such as a garage, plus the cost of utilities."

We therefore ask that our community of the Peninsula-Delaware Annual Conference adopt this resolution effective July 1, 2017

Person Responsible for Presenting Resolution: Rev. Alan Jones

Resolution to Offset Rate Increase

Effective January 1, 2017, the Board of Pension recommends the following increase in health/dental rates:

- No change in the deductibles or the co-pays.
- Billing to the local church for clergy increases by 5% as follows:
 - Annual Billing for a Full Elder - \$16,080;
 - Provisional Elder, Associate Member or Full-time Local Pastor - \$15,060;
- Funding HSA/HRA will be \$400 for individual; \$2000 for family for 2017.

Effective January 1, 2017, the Pastor's monthly contributions will increase 5% as follows:

Compensation	Single Coverage	Family Coverage
\$20000-29999	42	68
\$30000-39999	54	96
\$40000-49999	75	129
\$50000-59999	96	163
\$60000 plus	116	197
Retirees/Spouses under 65	54	96
Retirees/Spouses on Medicare – No contribution required		

We therefore ask that our community of the Peninsula-Delaware Annual Conference adopt this resolution.

Person Responsible for Presenting Resolution: Rev. Alan Jones

Respectfully submitted,

Rev. Alan Jones
Chair of the Board of Pensions

COMMISSION ON EQUITABLE COMPENSATION

The Conference Commission on Equitable Compensation is charged in the Discipline with three broad areas of responsibility. These are (1) recommending Conference standards for clergy support; (2) administering funds to be used in salary supplementation; and (3) providing counsel and advisory material on clergy support to the District Superintendents and Committees on Pastor-Parish Relations.

The Commission is responsible for the development of a schedule of minimum base compensation. The funds administered include General Funds for compensation supplements, funds granted to pastors in "Key Leadership" positions serving a charge(s) that is unable to support the clergy commensurate with his/her talents and experience, and Special Funds used in special one-time circumstances.

The 2016 Equitable Compensation budget is \$160,000. Funds expended in 2015 for salaries, pension, moving expenses, short-term disability, and miscellaneous totaled \$117,722.00. As part of this report, there is a list below of the churches and charges that received assistance in 2015.

The Commission in the last several years has strived to be mindful of our churches and clergy in establishing minimum salary. Therefore, the Commission on Equitable Compensation recommends the following 1.7 % increase for 2017:

Full Elder and Full Member Deacon:	\$37,046
Provisional Elder, Provisional Deacon and Associate Member	\$34,130
Full Time Local Pastor	\$31,891

The Continuing Education minimum amount is \$800 for 2017. Clergy should receive paid leave to attend a continuing education event.

The Commission on Equitable Compensation also recommends that the number of years for Service Increments are 20 years and calculated at \$150 for each year of service.

The Commission on Equitable Compensation recommends that the reimbursement for travel expense for 2017 be at the rate set by the Internal Revenue Service for 2017.

The Commission also recommends that pastors be reimbursed for all tolls and parking expenses incurred in the performance of their pastoral duties.

Clergy will be allowed to preach one week each year for one of the following events: Emmaus, Chrysalis, Camp Pecometh or any other engagement that enhances the spiritual life of persons of this Conference and shall not affect the clergy's vacation time or the clergy's regular pay from their appointed charge. Qualifying other engagements will be determined by the Commission on Equitable Compensation.

Yours in Christ,
Rev. Jerome E. Tilghman Sr / Mr. William Batson
Co-chairs for the Commission on Equitable Compensation

**Peninsula-Delaware Conference
2015 Equitable Compensation Support**

<u>General Fund</u>	<u>Amount</u>
<u>Dover</u>	
None	
<u>Easton</u>	
Chestertown-Pomona	\$ 1,024.00
Chestertown-Stevensville	1,600.00
East New Market	1,600.00
East New Market-Linkwood	1,228.00
Grasonville-Carmichael	4,608.00
Greensboro-Burrsville	6,000.00
Ridgely-Marydel	2,456.00
Rock Hall-Fairlee	3,840.00
St. Michaels: Union	2,679.00
<u>Salisbury</u>	
Germantown-Sinepuxent	4,000.00
Quantico-Hebron	7,164.00
Sharptown-Asbury	1,792.00
<u>Wilmington</u>	
North East-Bay View	8,000.00
Wilmington: Brandywine Community	15,000.00
Wilmington: Mt. Joy	750.00
Wilmington: Peniel	2,000.00
Wilmington: Richardson Park	1,500.00
Total General Fund Support	<u>\$65,241.00</u>
<u>Special Fund</u>	
<u>Dover</u>	
Bethel	7,500.00

Easton

None

Salisbury

First Haitian	5,000.00
Quantico-Hebron	2,836.00

Wilmington

Wilmington: Buttonwood	<u>12,319.00</u>
------------------------	------------------

Total Special Fund Support \$27,655.00

Key Leadership

Dover

Felton-Viola	2,000.00
Frederica	4,250.00
Milton: Goshen	6,000.00

Easton

Chestertown-Pomona	1,024.00
Preston: Mt. Calvary	4,000.00
Rock Hall-Fairlee	960.00
St. Michaels: Union	7,322.00

Salisbury

Princess Anne: St. James/Trinity	10,000.00
Snow Hill: Bates Memorial	1,280.00

Wilmington

Wilmington: Peninsula-McCabe	<u>8,000.00</u>
------------------------------	-----------------

Total Key Leadership Support \$44,836.00

PENINSULA-DELAWARE CONFERENCE BOARD OF TRUSTEES
REPORT FOR 2015

The Conference Board of Trustees is charged by The Discipline of The United Methodist Church to hold in trust financial assets and invest them according to the Social Principles; hold in trust real and personal property of Conference churches and agencies; buy, sell, transfer, and convey property; and provide adequate insurance for all Conference properties. In 2015 the Peninsula-Delaware Conference Board of Trustees actively pursued all of those things.

Leadership: Trustees officers:

President, Ginger Brannock
Vice President, Candy Miles
Secretary, Earle Baker
Treasurer, Bill Westbrook

Other Trustees are: William Bazzelle, Sonja Brown, Jeff Hayes, David Humphrey, Pam Lewis, Helen Lockwood, Walter Palmer, and Directors of Connectional Ministries, Shirlyn Henry Brown and Vicki Gordi-Stith.

Investments: The Conference Trustees are responsible for maintaining 17 investment funds valued at over \$1,590,000. All funds are restricted to specific ministries and/or churches except the General Fund.

Conference Property:

- **Camp Pecometh, Bookers Wharf Road, Queen Anne's Co. MD.** Camp Pecometh owns approximately 45 acres that was formerly the Delaware Conference Camp, and more recently had been used by Pecometh as a 'pioneer camp.' The decision was made to put the property on the market and to use the proceeds to pay down the mortgage on the Riverview Retreat Center at Camp Pecometh. After reducing the original asking price, the net proceeds were \$206,000 for Camp Pecometh.
- **Salisbury District Parsonage, Salisbury, Wicomico Co., MD.** After trying to sell the District Parsonage was unsuccessful, it was taken off the market in late 2104, and it was decided to renovate the property to again be used as the residence of the District Superintendent. The contract was given to Messick Home Improvement of Salisbury. Work was completed in July, and the Duncans hosted an open house in August.
- **Bishop Felton E. May Conference Resource Center, Dover, Kent County, DE.** The Trustees authorized an upgrade on the HVAC of the Conference Office building.

District Boards of Trustees:

- **Easton District** formed a District Board of Trustees, as permitted in the 2012 Book of Discipline, at paragraphs 2518 and 2524. The District comprises these Maryland counties, Caroline, Dorchester, Kent, Queen Anne, and Talbot. The purpose would include but not be limited to look after limited service churches, cemeteries, and abandoned cemeteries by:
 - Being a vehicle to receive deeds to local cemeteries
 - Being a local agent to sell abandoned church property, retain funds for their work, and resource cemetery maintenance.
 - Organizing repair teams to assist limited service church trustees and cemetery committees
 - Resourcing the churches of the Easton District to establish cemetery committees.

Abandoned Property:

- **Mt. Salem, Old New Castle, New Castle County, DE.** The property was condemned by the New Castle County Board of Health in March. The Conference Trustees have stabilized the building, maintained the cemetery, and insured the property. In July the Conference Trustees met with representatives of a nascent preservation group. They reported that Mount Salem is the 2nd oldest African American Church in New Castle County. At least 7 veterans are buried in its cemetery, and it received a State Historic Marker in September. The preservation group requested help in forming a friends group, and cemetery Committee. They were encouraged to create a 501c.3 tax exempt corporation, and to explore whether improvements would qualify for Delaware Historic Tax Credits.
- **Christ U.M.C. Parsonage, Upper Fairmount, Somerset County, MD.** The parsonage was rented.
- **Westwoods Church, near Gumboro, Sussex County, DE.** Westwoods has been on limited service since 1974. The people who looked after the property are no longer able to do so. The Church may become available for sale. The Conference Board of Trustees manages a trust of approximately \$59,000 for Westwoods. Bill Westcott will research to determine what happens to the trust if the church is sold.
- **Church Closings:** With sorrow we received news that two churches closed in 2015:

- o **Water's Chapel, Marion Station, Somerset County, MD.** The Charge Conference voted to discontinue services.
- o **Asbury United Methodist Church, Nanticoke, Wicomico County, MD.** Many of the members have transferred their membership to the Nanticoke-Bivalve Charge.

Term Limits: With the new quadrennium beginning July 1, 2016, the following Trustees complete their service on this board: Earle Baker, William Bazzelle, Ginger Brannock, David Humphrey, Pam Lewis, and Walter Palmer. They are to be commended for their faithful service to the Board of Trustees, and The Peninsula-Delaware Conference.

Respectfully submitted,
 Earle N. Baker,
 Secretary

CONFERENCE COUNCIL ON FINANCE AND ADMINISTRATION (CCF&A)
2015 ANNUAL REPORT

In 2015 we welcomed Rev. Jeanel Starling to the Committee. John Halberstadt, Alice Ervin, and Lisa Hastings were reelected as President, Vice-President and Secretary, respectively, for the July 2015- June 2016 period.

As we look back at 2015, we are filled with thanks to God for his goodness and grace in providing for our needs. We also thank each individual congregation for their faithfulness in fulfilling your Covenant Plan. Total Covenant Funding Plan receipts for the year were \$4,701K, just \$36K below the Covenant Funding Plan for \$4,737K in expenditures. This is the lowest shortfall since 2009 when there was a modest surplus, and only \$63K below the receipts for the prior year (2014), even though the amount apportioned to the churches was \$100K less. The shortfall was covered by utilizing fund balances from Boards and Agencies which at year end 2014 were in excess of 10% of the annual budget for that Board or Agency. Review of these year end balances is a standard part of the annual budgeting process. Boards and Agencies with reasons to maintain higher balances are not affected.

In 2015, financial markets were strong for the first half of the year, then declined in the second half. In spite of the second half decline, year-end reserves for Pension and Health Care remained more than adequate to cover projected liabilities. The plan developed in 2014 for an exchange with Eastern Pennsylvania Conference of our Conference's excess funding in the Pre-1982 Pension Plan in return for their paying us the same amount in cash was implemented in the second half of 2015. As approved at our 2015 Annual Conference, \$397K of the funds exchanged were placed in a "General Contingency Reserve" which can be used in event of a significant market downturn or other unforeseen financial event to cover pension, health care, or other unforeseen liabilities.

We continued to monitor the progress of Pecometh Camping and Retreat Ministries to reach a cash flow positive position. Progress continues, but at a slow pace. A capital campaign now being undertaken (by Pecometh) will provide both needed facility upgrades and a partial payoff of the mortgage on the River View Retreat Center.

During 2015 we became aware of the financial difficulty being experienced at Neighborhood House, a Conference Affiliate with locations in both Wilmington and Middletown. Neighborhood House had a new Board of Directors, and was on an improvement track, but was hampered by a lack of cash to pay current bills,

resulting in frequent late payments which, in turn, further reduced available cash. After prayerful consideration, we approved a \$200K line of credit, interest free for two years. To date this has been very successful. Neighborhood House has drawn only approximately \$70K on the line of credit, and is no longer having to pay late charges. At this time they do not anticipate needing additional draws.

Apportionments are an important part of our Connectional relationship. They bind us together in supporting one another through District and Conference functions, provide support for our retired clergy, and support ministries throughout the peninsula, the country and the world that we could not accomplish as individual churches. During 2015 CCF&A worked with the Cabinet to develop a revised approach to the Apportionment Adjustment process. For many years, the process has been based on individual churches taking the initiative to request an adjustment. Each District has an Apportionment Review Committee. Annually the CCF&A would allocate a fixed amount (\$180K) among the Districts for application to adjustments requested, and Districts generally constrained the total of their adjustments to their allocated amount or less. Churches requesting an adjustment were asked to prepare an extensive list of documents and information in advance of meeting with the Review Committee. Many struggling churches simply chose not to ask for a review, rather than deal with the paperwork and meeting constraints involved, which resulted in CCF&A having to guess what the real shortfall would be as it developed the Covenant Funding Plan. Under the new approach developed in 2015, every church that does not pay its full apportionments will have a review. (Others may still request a review if they wish to do so.) The majority of the data required for the review will be provided by the Conference Office from the statistical data already on file there. Individual churches still need to address their vision, mission and outlook for the future. Working together, the District Committee and the church will develop what is felt to be a workable Apportionment for the coming year, which will include consideration of the specific financial situation existing at that church. As in the past, the recommendations of the District Committees will be forwarded to the CCF&A for approval or adjustment. CCF&A's approval is required to assure that the anticipated expenses, receipts, and adjustments will provide a workable Covenant Funding Plan.

The new plan is being implemented for 2016. As a result, the amount of adjustment requested for 2016 is appreciably greater than ever in the past. CCF&A has approved the total \$471,879 requested in the belief that these adjustments to a large degree reflect shortfalls that were occurring under the old system but were not being requested. We believe that churches want to serve through participation in our Connectional Ministries, and that God will work through all of us together fulfilling our Covenant Plan.

For 2016, a Covenant Funding Plan totaling \$4,635K was developed, recommended, and approved by Annual Conference. This represents a decrease of \$101K or 2.1% from the 2015 Covenant Funding Plan, and \$65K less than was received in 2015. The amount to be apportioned to the local churches, \$5,350,000 (before adjustments) was reduced \$100k from the amount apportioned for 2015. The underlying assumption remains that the economy will gradually improve and local churches will be better able to fulfill their full share of Covenant Funding support. As mentioned above, Annual Conference apportionment adjustment requests, including for mission churches, totaling \$471,879 have been approved for 2016.

Goals for 2016/2017:

Continue to work collaboratively with all conference leaders, boards and teams so that ministries of the annual conference will be successful and can fully witness for Christ.

Recommend for annual conference adoption a plan for anticipated income and expenditures for 2017 which will support the conference in achieving its mission.

Carry out the administrative responsibilities as set forth in the Discipline, including a comprehensive audit of accounts and accounting processes. Within this area, CCF&A will perform all additional and specific administrative and fiscal functions and services as the conference may from time to time require.

CCF&A will respond to broader challenges and needs that are identified by GCF&A (General Council on Finance and Administration).

Respectfully submitted,

John D. Halberstadt
President

Alice J. Ervin
Vice President

THE PHILADELPHIA AREA COMMITTEE ON EPISCOPACY

This joint committee of the Philadelphia Episcopal Area consists of members from both the Peninsula-Delaware and Eastern Pennsylvania Conferences. The membership includes both laity and clergy and has representatives from all of the districts of the Episcopal area. With the 'retirement' of Rev. Linda Mariner as Secretary, we welcomed Rev. Danese Collins into this important role.

The committee meets four times a year with Bishop Johnson. Some meetings are joint meetings, others are meetings where each conference has some time with the Bishop alone and then both are together. Both have proven to be very effective.

The functions of the Episcopal Committee are:

- To support the Bishop in the oversight of the spiritual and temporal affairs of the Church.
- To be available to the Bishop for counsel.
- To assist in the determination of the Episcopal needs of the area.
- To make recommendations to appropriate bodies.

The main task of the Committee in the past year was to develop guidelines to evaluate and help Bishop Johnson in her role as our Bishop. Both Conferences used the NEJ Episcopacy Committee's 51-question survey twice in 2015. Results plus two Area reports on each conferences strengths and needs were submitted to the NEJ EC to be used this summer to place bishops in their new (or current) Area.

The great unknown at this time is how many bishops the NEJ will have as we are scheduled to go down one in September. General Conference and the Judicial Council will be involved in determining if that happens. Another possibility is Area realignment but no details are available for that at this time. Stay tuned!

We thank both Conferences for their spiritual, emotional and financial support of the Bishop and the Episcopal Office, as she gives leadership to the almost 1000 churches in our area, and is involved in so many other areas of the larger Church and the world.

Respectfully submitted,

Kevin Goodwin Rev. Evelyn Kent Clark
Chairperson Vice-Chairperson

VISION TEAM REPORT TO ANNUAL CONFERENCE 2016

Ephesians 4:16 states: [Jesus] makes the whole body fit together perfectly. As each part does its own special work, it helps the other parts grow, so that the whole body is healthy and growing and full of love. (NLT)

At last year's Annual Conference, the body approved a new Vision and Mission for the Peninsula-Delaware Conference:

Vision: Connected Christians offering the hope of Jesus Christ in today's world.

Mission: Cultivating Christ communities through our CALL—Connecting, Acting, Leading, and Loving.

The Vision Team, as the policy-setting and decision-making body for the Annual Conference between conference sessions, ensures that the ministries of the Conference align with our Vision, Mission, and Core Values, and offers support of particular extension ministries within our conference, including: Methodist Action Program, Neighborhood House, and Salisbury Urban Ministries.

The Vision Team spent this past year deepening our understanding of the new Vision and Mission and beginning to align our ministries within the four areas of our Mission: Connecting, Acting, Leading, and Loving. We prayed about how Jesus "makes the whole body fit together perfectly," and how we can each do our own work to "help the other parts grow, so that the whole body is healthy and growing and full of love!" We made our first attempt at aligning the Covenant Funding Process with our Mission, asking ministry committees and teams to present their request for funding in terms of the four missional areas and to tell stories which demonstrate the fruitfulness of the ministry in terms of cultivating Christ communities. In this process, we asked ourselves the following questions:

- How are the ministries we offer cultivating Christ communities? Where in the cultivation phase does each ministry event fit: preparing the soil, planting the seeds, watering the plant, growing, or bearing fruit? What follow up activities will we plan to continue the cultivation process?
- Which mission focus does each ministry and ministry event primarily support: Connecting, Acting, Leading, or Loving?
- What is your desired outcome from each event? How will you measure the outcome?
- How does each ministry offer the hope of Jesus Christ in today's world?
- What is your specific plan for ministry? Who is your audience? Who is your team? What is the event? What resources do you need? When will it be held? How will you prepare and advertise the event? Why do you feel called to offer this ministry?
- How does each ministry event strengthen the local church or accomplish something through cooperation which the local churches cannot do by themselves?
- How can we build synergy between ministry teams to increase participation?

We hope that by asking ourselves these questions, we can better evaluate our work and understand how it helps us live out our Vision and Mission.

The Clergy-Lay Leadership Team also focused on similar questions. We asked: What is the purpose and mission of each ministry team? How does each ministry team support the Mission of the Annual Conference? Which of the four areas does each ministry primarily support—Connecting, Acting, Leading, or Loving? What are the tasks and roles on each ministry team? We hope as we continue to perfect our understanding of how each area serves the Mission of the Annual Conference, we will be empowered to strengthen our leadership and promote more collaboration among the various teams.

We also organized our offerings at The Well around the four areas. Paul Nixon, a pastor, coach, and founder of the Epicenter Group, led the morning session based on his book, *The Surprise Factor*, exploring the Acting and Leading aspects of our mission by loving your community and developing leaders and accountability. The afternoon sessions focused on all four areas with Connecting: Mission Insite, Conflict Transformation, and Understanding Privilege; Acting: Local Church Missions, and Engaging the Community through Creation Care; Leading: Creating a Culture of Call, and Developing and Nurturing Sunday School; and Loving: Deepening your Life with God through Prayer, Spiritual Disciplines as Food for the Soul, and Local Church Finances.

Several other events throughout the year supported our new Mission. For example: **Connecting**, which describes our connection and teamwork with each other, with the larger Body of Christ, and with our communities, in all of our diversity:

- The Great Event at Hershey. Many leaders from our Annual Conference connected with their counterparts from other Annual Conferences within the Northeast Jurisdiction to learn from one another and support one another. We also connected together as Conference Leaders for conversation on our next strategic steps.
- Preaching and Worship Leadership Event, sponsored by Strengthening the Black Church and Dr. Fred Allen, the National Director of Strengthening the Black Church for the 21st Century. This event helped connect local pastors with each other and with leaders in the General Church, to learn from each other.

Acting, which describes how we live out our faith, through missional outreach and advocacy:

- The Nurturing Wholeness in Community Leadership team (with our Conference Committee on Religion and Race) has worked to create an experience for Laity to come together with other churches to facilitate crucial conversations on Racism and how the church can be a source of healing in our culture. We hope to offer a pilot program early in the Fall.
- The Hispanic Task Force, as part of our Hispanic Grant from the National Hispanic Plan for Ministry, completed the two trainings for its first class of Lay Missioners, who will work to begin new faith communities and advocate on behalf of our Hispanic-Latino sisters and brothers.

Leading, which describes how we discover, develop, and deploy leaders, both clergy and lay, for effective ministry in the local churches:

- In addition to identifying what role each committee and team serves, we have worked to develop and update policies and procedures to ensure we share common expectations and accountability. Our work included creating Leadership Covenants within the various committees and teams within our Conference, to lay out expectations on how we will communicate, how we will serve, and how we will learn together as teams. Our Conference Resource Center Staff developed one, which we review weekly after our gathering for devotions.
- The Congregational Development Corporation purchased rights to use a tool, called Readiness 360, which helps congregations understand their strengths and weaknesses, and to develop plans to maximize strengths, minimize weaknesses, and grow in Christ. Interested in learning more? Contact the Director of Connectional Ministries.
- The Vision Team voted to partner with Pecometh Camping and Retreat Ministries in creating a new model for Youth and Young Adult Ministry, called Young People's Ministry Network (YPMN). (We describe this in more detail elsewhere.) The YPMN will focus on developing leadership in the local churches to create or strengthen ministry to youth and developing young adult leadership to begin "house churches" and relate them to existing congregations.

Loving, which describes how we love God with all of our heart, and soul, and mind, and strength, and love our neighbors as ourselves through deepening our spiritual formation in all aspects:

- The Vision Team provided a grant for a new young-adult led ministry through the Hispanic Task Force. Called "Inside Out," this holistic ministry focuses on spiritual and physical health through nutrition, Bible study, and dance workouts. To discover more, go to www.insideoutrev.com.
- The Youth Rally focused on Jesus as the Word, inviting youth and their leaders to experience Jesus in a new and deeper way. Special thanks this year to Carl Samans (CCYM Advisor), Bill Westbrook, and the rest of the Conference Resource Center Staff for stepping up to fill in the gaps while our Director of Young People's Ministry was on renewal leave.

These events give a sample of how the Peninsula-Delaware Conference Vision Team has served the local churches this past year. We hope to listen to your needs, learn from the wider connection, and continue to answer the CALL of Connecting, Acting, Leading, and Loving, so that every church in the conference can do its own special work and we will all work together to offer the hope of Jesus Christ to today's world. We will work to continue to flesh out our Mission and evaluate how our committees and teams serve that mission, for the mission of the realm of Christ.

Finally, the Vision Team voted to change how we focus our efforts for the coming year. We will announce the theme for the coming year's Annual Conference at the close of the previous Annual Conference Session, as a means of focusing our work together throughout the coming year. Then, at the following Annual Conference, we can report on how we have attempted to live out God's call through that theme. In that spirit, the Vision Team selected the Loving aspect of our call to focus on in the coming year. The conference leadership gathered at the Great Event in Hershey all felt moved by God to make prayer and spiritual formation a focus. The Vision Team listened and agreed. We hope to organize many of our main events and offerings around this theme.

Our prayer for all of us moving forward comes from Ephesians 3:17-19: "I ask that Christ will live in your hearts through faith. As a result of having strong roots in love, I ask that you'll have the power to grasp love's width and length, height and depth, together with all believers. I ask that you'll know the love of Christ that is beyond knowledge so that you will be filled entirely with the fullness of God.

BOARD OF LAY MINISTRIES

The purpose of the conference board of laity is as follows:

- To foster an awareness of the role of the laity both . . .
- To develop and promote steward of time, talent, and possessions . . .
- To provide for the training of lay members of annual conference.
- To provide support and direction for the ministry of the laity . . .
- To provide organization, direction, and support for the development of local church leaders.

The four districts of our annual conference have held leadership training classes to give direction and support for the development of the new local church leaders as well as a refresher for those already in leadership roles.

Our district directors of lay servants and their committees have worked faithfully to offer outstanding classes on each district. These classes offer an understanding of

the theological and biblical basis for lay life and work among our annual conference. It has helped them use this knowledge in the homes, workplace and communities, and world in achieving the mission of the church. Two or more academies are held on each district with many completing the basic and advanced courses. We are pleased that so many return each time when an academy is offered. We are also *thankful* for the many instructors that have helped in providing these various classes on each district.

We continue to have our Annual Conference Laity/Clergy Banquet. The banquet was held at the Whatcoat UMC, Harvest House, Dover, De. We were honored to welcome into the 2016 Order of St. Barnabas 2 individuals and 1 organization. These persons were nominated by members of their local congregations for their sharing of the talent, time, treasurers and their target prayers. We thank God for that special time of gathering as we honored Arnita Cornish, Bryan's UMC, Grasonville, MD., Daeveon M. Deshields, Faith UMC, Rehoboth Beach, DE (our youngest honoree at age 11) and the Centennial Code Purple Shelter Ministry, Centennial UMC – Rev. Rudolph White, Pat Henninghan and Frank Chandler.

Goals for 2016-2017

- Continue to encourage inclusiveness on each district through out the conference.
- Continue to support District Lay Leaders through resources, materials and workshops that will enhance their contribution they make to our local churches, districts and conference.
- Continue to encourage clergy and laity to attend the annual Clergy & Laity Banquet.
- Encourage teaching of the "United Methodist Guidelines" for each ministry in the church, providing district and conference wide events.
- Maintain an awareness of the gifts of the laity and highlighting them at district banquets and the Order of St. Barnabas Award celebration.
- To continue to get our "Report Guide for Lay Members to Annual Conference" into the hands of new members.
- Support Conference Director of Lay Servant Ministries in an effort to put in place a conference wide directory of certified lay servants / speakers.
- To support lay persons who feel called to make and nurture disciples of Jesus Christ.
- Continue to give support in the ministries of the United Methodist Women, United Methodist Men and the Young People's Ministries.

Celebrations for 2016-2107

- Lay Academies on each district
- Leadership training on each district
- Annual Clergy & Laity Banquet
- District laity banquets
- Order of St. Barnabas Awards
- Laity Sunday 2016
- The Well
- Laity Session – highlighting "Racial Reconciliation at The Tree of Peace" with our Native American sisters & brothers.

Please continue to pray for our connection around the world as we make disciples of Jesus Christ for the Transformation of the World.

Yvonne Jackson
Interim Conference Lay Leader

UNITED METHODIST MEN

"Every Man Shares in Evangelism, Mission, and Spiritual Life"

The Purpose:

The purpose of the United Methodist Men shall be creative, supportive fellowship of men who seek to know Jesus Christ, to grow spiritually, and to seek daily His will. Our primary purpose is to declare the centrality of Christ in the lives of men and in all of their relationships.

The Mission:

1. to support individual and group strategies through the foundation of United Methodist Men's ministry
2. to provide support services to promote the ministry and growth of United Methodist Men
3. to provide resources that assist men in their growing relationship with the Lord Jesus Christ and His church
4. to provide resources and support for the Office of Civic Youth-Serving Agencies/Scouting Ministries

Our Action:

In May we held our annual gathering. This year it was hosted by the UMM of Prospect UMC of Harrington, DE. Our theme was "The Master's Men" Changed from Complacent Cowards to Courageous Christians. Our program was led by Rev. Dr. Paul Isaacs who is the Pastor of Calvary UMC, Milford DE. Pastor Paul talked about Peter, John, Philip, Matthew, Thomas, and of course Saul. Who would have ever chosen these men? Well Jesus did and we all know how these men turned out to be courageous Christians. At the end we were reminded of a story Jay Moon had told us that happen to him while he was in Ghana as a missionary. If you want to hear the whole story, ask me or read the book "Ordinary Missionary" (chapter 14) by Jay Moon.

In September we held our 58th annual retreat at Pecometh Camp & Retreat Ministries. This was a weekend of authentic manhood led by David Dusek. David is the founder and executive director of "Rough Cut Men", which utilizes major motion picture clips as parables to engage men of all spiritual levels. David used his life experiences – including his coming to Christ as an adult – in a way that we could all understand. He encouraged us with the "Rough Cut Men" movies and his testimony to be more transparent with one another and with Jesus. And we need to do this where men are the other six days of the week and not just in churches.

During the last year several of the executive committee members have visited churches (at the request of their pastors) to help form men's groups. This is an increasing trend which we hope and pray continues into the future.

Goals 2016

- To support the National Prayer Center Line at the Upper Room, Nashville, TN
- To promote Strength for Service to God and Country, a daily devotional book for the military and other professional and public service workers
- To promote Strength for Service to God and Community, a devotional for those in the service of others - a daily devotional for first responders. Please give these books to your local policemen and firemen. This year will be the 15th anniversary of 911.
- To continue to support the John Wesley Fellow Award.
- To encourage more men to start a men's group in their church or become active in a men's group.

Plans in Motion:

On September 10, 2016, we will be holding our 59th Annual Retreat at Camp Pecometh. This will be a one-day event. Please save this date! Our speaker will be Tracy Radosevic, Storyteller. She will be bringing Bible stories to life for us. This will be a time of listening and sharing.

Your Charter in the United Methodist Men supports the life of the General Commission on United Methodist Men which enables us to continue our mission and ministry. Your Charter provides the resources for:

- strengthening our faith through mission ministry
- continuing groups and individual in Bible studies
- rekindling hope through the prayer line
- for all that we are involved in, check out our website www.gcumm.org

I would like to acknowledge all of the district and local church presidents and other men and their families of the conference who continue to support our men's ministry. I give thanks to God, the members of Peninsula-Delaware Conference, the UMM executive board and all conference leaders. We are men committed to our God, to the organization of United Methodist Men, the Peninsula-Delaware Conference and the church which is the body of Christ. "Christianity is a communication event". Let's start communicating!

"The light shines in the darkness, but the darkness has not understood it." John 1: 4-6.

We are that light. Share it!

Allan E. Loomis, Jr
Conference UMM President

COMMUNICATIONS COMMISSION

The Communications Commission continues to help enable local congregations, our four Districts, and the Annual Conference to tell their stories of God's good work on the Peninsula-Delaware Conference. We continue to fine tune the Conference website to make accessing information in a more intuitive manner and contain more relevant information. *The Communicator*, a printed and distributed tabloid publication, was discontinued and replaced with *The Connection*, a weekly E-Blast publication, emailed to individuals and posted on the Conference website. Additionally, the newsletters of all four districts are also now available for viewing on line by all.

Striving to make our yearly Annual Conference sessions both a more accessible and more positive experience for congregants not able to attend, we upgraded the streaming software and further refined the camera angles in the live-stream coverage of the including more video angles and start-to-finish-coverage.

Here is one example of the Commission providing *Leadership* by helping several small churches in *Connecting* to the cyber world using the Internet by establishing a website. These were small churches with limited budgets and no idea of what was involved (host provider, domain name, design software, etc.). They did, however, recognize that in today's world having a web presence was essential to be vital going forward. A member of the Commission met with assembled teams at each of these churches and coached them through all the steps necessary to establish an inexpensive, simple, workable website and domain name. In one day, these churches were up and running on the web. The Commission, as a resource, remains committed to living out its part of our Conference Mission through *Leading, Acting, and Connecting* in a *Loving* way.

Continuing with that commitment, the Commission developed a strategic plan with specific tactical goals, to be reviewed and updated annually, focusing the Commission's efforts on activities and practices that align and support the Conference C.A.L.L. mission while moving the Conference, districts, churches, clergy and lay members to improved communications using best practices and appropriate technologies.

Strategic Plan

The Commission, in support of the Conference Vision: *Connected Christians offering the Hope of Jesus Christ in today's World*, and the Conference Mission: *Cultivating Communities through our CALL: Connecting, Acting, Leading and Loving*, sets out the following plan to advance the Peninsula-Delaware Annual Conference in utilizing the most effective aspects of communicating between and among itself and the world.

Listed below are tactical elements of the Commission's three year Strategic Plan, to be benchmarked, reviewed, and fine-tuned annually:

- Provide the connective link among the Conference staff and ministries, churches, lay leaders and clergy, congregations, and agencies of the General Conference of the United Methodist Church through an appropriate mix of communications tactics to best reach the affected audiences.
- Continuous improvement of our Conference website to intuitively navigate and easily access pertinent information on all viewing platforms.
- Standardization of all conference forms; and, allowing them to be completed, saved, printed, and mailed on-line.
- Insuring all clergy and church information on both the "clergy" and "church look-up" pages of the Conference website is current and accurate.
- Assist in moving all levels (churches, committees, districts, conference) to better and more frequent use of audio and video conferencing.
- Survey current church/clergy computer and connectivity capabilities, and benchmark against determined "minimum" needs in support of strategic goals. From this data establish resources and assistance needed to attain necessary capability levels, along with projected timeline and costs.
- Create a "Media Packet" or each District providing information on writing news releases and contact info for local news and radio outlets.
- Create and offer workshops for districts/churches on effective use and best practices of communications tools for creating audio/visual presentations, newsletters, flyers/posters, email distribution lists, etc.
- Develop guidelines and provide support training for establishing webinars and blogs at the various levels within the Conference

Connecting, Leading and Acting in a Loving way, the Commission's goal is enabling an effective circle of communications among the Conference, districts, local churches, congregations, communities – thereby living out both *The Great Commission*, and our vision and mission.

Submitted by:
Richard Browne
Commission Chair.

CONGREGATIONAL DEVELOPMENT CORPORATION
2016 ANNUAL CONFERENCE REPORT

MISSION:

The Congregational Development Corporation (CDC) will solicit, manage and allocate financial resources to promote and support efforts to enhance the impact of United Methodist Congregations on the lives of persons living in the area served by the Peninsula-Delaware Conference.

VISION:

The CDC will identify for the local churches an understanding of community needs and provide funding assistance for the new church initiatives and the revitalization and ongoing vitalization of existing churches, with the goal of promoting healthy churches that can serve the community needs.

CORE VALUES

1. CDC will maintain a level of understanding of demographic trends and knowledge of active, growing local churches within the Conference.
2. CDC will coordinate with other groups in the Conference that are working on church strengthening and new church projects.
3. CDC will allocate funding to those churches, new and existing, that have the highest potential to serve those persons living within boundaries of the Conference.

During 2014 CDC continued to support New Faith Community Development at Hope Community Church, Claymont; Arise Church, Wilmington; and Bayside Chapel, Fenwick Island and ministry development at Wyoming Church, Wyoming. It offered support for New Faith Community at St. John's Chapel, Cannon and ministry expansion at St. Paul's Church Wilmington.

A brochure has been developed to help disseminate information about CDC and encourage development of proposals for support from CDC. CDC continues to make funds available for training for leadership that focuses on New Faith Community development and Church Revitalization.

CDC encourages all congregations to review the **Can Do Document** approved by the 2012 Annual Conference and begin discussions that might lead to actions that respond to the challenge to develop a **Culture of Multiplication**.

Congregational Development Corporation
Balance Sheet
as of 12/31/2015

Assets		Amount
Loans Outstanding 12/31/2014	\$366,345.67	
Loan repayments as of 12/31	(\$12,517.62)	
Loans issued as of 12/31		
Loans Outstanding 12/31/15		353,828.05
Funds held by Conference		91,888.07
Short Term Investments		372,000.00
Endowment		504,278.33
Total Assets		1,321,994.45

Fund Balances		
Beginning Balance 1/1/2015		1,437,996.37
Net Operations CY 2015		(116,001.92)
Ending Fund Balance 12/31/15		1,321,994.45

Receipts and Expenses

Receipts			Amount
Workshop Registrations			0.00
Investment Income			7,145.50
Interest Payments Current Year			1,290.30
Total Receipts			8,435.80

Expenses			
Administration			730.26
Mission Insight			4,123.20
Grants			8,317.00
Secretary of State- DE			6,276.71
Total Expenses			25.00
Net Receipts over Expenses			19,472.17
			(11,036.37)

New Church Initiatives

Income			
Conference Apportionments			220,000.00
Total Income			220,000.00

Expenses:			
Administration			0.00
Salary Support			33,500.00
Housing Support			14,000.00
Benefits			23,632.55
Other Program Expenses			253,833.00
Trf to General Reserve			0.00
Total Expenses			324,965.55
Net Receipts over Expenses			(104,965.55)
Total Net Receipts over Expenses			(116,001.92)

STRENGTHENING THE BLACK CHURCH

The goal of Strengthening the Black Church for the 21st Century continues to promote and assist a culture needed to transform, establish or maintain a vital congregation. The 2012 General Conference of The United Methodist Church through the 2013 – 2016 quadrennium has approved SBC 21 to strengthen existing programs and enable new programs to develop these foci: leadership development, collaborating and partnering with Path1 to support and develop New Faith Communities, engaging ministry with the marginalized and the expansion of models that strengthen youth and young adult ministries. SBC 21 believes these are critical needs in the Black Church and their communities.

As the Director of STBC, I owe a debt of gratitude to those that helped make 2015 in its entirety, possible. During 2015 fiscal year, the theme for the Peninsula-Delaware Conference Office of Strengthening the Black Church was "Spiritual Vitality." The centrality of the workshops focused on that significance and we were thoroughly blessed with dynamic leadership, workshops and presenters. To God be the Glory!

The Workshops included the annual "State of The Black Church Workshop" held on the fourth Saturday in February. The presenter was Rev. Dr. Rodney Smothers. The host church was Shiloh UMC in Pocomoke, MD. The next workshop highlighted the worship experience, entitled "Where Our Worship Is for Real." The assemble included Bishop Violet Fisher, Rev. Dr. Fred Allen, Rev. Dr Cynthia Wilson, Rev. Dr. William McClain and Rev. Dr. Emanuel Cleaver, III. Whatcoat UMC in Dover, DE was our host. Concluding the 2015 workshops was the annual "Gather to Grow Together." The presenter was the Rev. Dr. Anita Powell and St. Luke UMC in Cambridge, MD was the host church. The office of STBC also partnered with other entities in the Annual Conference with the *Young Adult Summit – 2015* and with *Juneteenth*. God has blessed the ensemble!

As I prepare the transition from Director of STBC/CDC into my next appointment, I am extremely appreciative. I am obliged to and for the impactful people on my journey. I am indebted for the knowledge and wisdom both gleaned and gained. I give all honor, glory and praise to my Lord and Savior (one cannot adequately explain the cost of my praise). I am thankful to my Aaron and Hur (Exodus 17:12), you know who you are. I am so thankful to the STBC Taskforce for the clergy and laity alike and especially the Chair Rev. Dr. Jeanel Starling and Co-Chair Rev. Elmer Davis for your leadership. Until we meet again!

Respectfully Submitted,
Rev. Darlene M. Dixon,
Director

STRENGTHENING THE BLACK CHURCH TASK FORCE REPORT FOR 2015-2016

The Strengthening of the Black Church Task Force has worked faithfully to ensure and sustain the goals and directives established last year.

As a viable presence in the conference and African-American churches, we continue to meet to address the needs of pastors and their churches. As always our goal is to connect, network, and partner with other conference committees to enhance church vitality and growth.

The Task Force remains in partnership with the Director of Strengthening the Black Church, Rev. Darlene Dixon. Moreover, our networking and partnership extends to the Director of Connectional Ministries, Rev. Dr. Vicki Gordy-Stith.

Our vision remains the same: To encourage churches to avail themselves to resources for church growth and vitality, whether local or national. We are here to help and support.

Regular meetings are held with the director of STBC. Our survey was completed and evaluated to try and meet the needs of clergy and laity. A date for our retreat was established to work on our vision and mission statements August, 2016. We believe connecting and supporting each other will provide greater opportunities for pastor and church participation and growth.

The activities and events supported and presented are as follows:

- Task force meetings are well attended
- Provided scholarship grants for new and younger pastors to attend clergy conferences and convocation
- Provided scholarship grants to support clergy and laity to attend the NEJ Leadership Conference
- Supported Young Adult Summit
- Assisted with plans for Annual Strengthening of the Black Church Conference and Special event
- Will support BMCR -African- American Summit
- Evaluated survey to African-American pastors to ascertain their needs

2016 -2017 Goals:

- Plan SBC retreat August,2016 to create a brochure outlining the vision, mission, and goals of the Task Force
- Continue to address the needs and concerns found in the survey in a positive and effective manner
- Establish meeting dates for 2017
- Continue to provide grants and or scholarships to support clergy and laity for training opportunities
- Continue to present workshops and partner with other conference committees
- Provide a list of clergy and laity willing to share their expertise on specific topics to help churches—will be on conference webpage
- Follow up from churches where workshops were presented

The Strengthening of the Black Church Task Force will continue to connect with those agencies and boards for resources designed to strengthen the Black Church.

Jeanel D. Starling- Chair

Elmer Davis-Co-Chair

PENINSULA DELAWARE ANNUAL CONFERENCE
CONFLICT TRANSFORMATION TEAM

Team Vision

As Christians we are called to be the hands and feet of Christ even in a world that often seems conflicted. The Peninsula-Delaware Conference Conflict Transformation Team envisions a community where United Methodist churches and other United Methodist church organizations can come together in the midst of conflict with respect for one another and concern for the community as a whole. In this process, we seek to foster healthy outcomes from the conflict.

Team Mission

The Mission Statement for the United Methodist Church is to 'make disciples for Jesus Christ for the transformation of the world.' How do we accomplish such a task when there is conflict amongst us? The Conflict Transformation Team supports the Mission of the United Methodist Church by working to transform

congregational conflict into an opportunity for growth as individual disciples and as a community.

Team Goals

- Continue to pray for the healthy relationships throughout the Peninsula-Delaware Annual Conference and for General Church Worldwide.
- Continue to provide transformation for congregational conflict focusing on living well together and opportunities for growth and revelation.
- Continue to provide transformation and support for pastors and church leaders.
- Develop training opportunities for leaders to experience steps toward conflict transformation.

The Year in Review

- The Peninsula-Delaware Conference Conflict Transformation Team responded to requests from Bishop Johnson, the Bishop's Cabinet, and District Superintendents as requested.
- The Peninsula-Delaware Conference Conflict Transformation Team provided training for clergy and laity at The Well leadership development event on October 10, 2015 at St. Luke's UMC in Denton, MD.
- The Peninsula-Delaware Conference Conflict Transformation Team is planning a Conflict Transformation training event for clergy and laity for the early fall. Event date and location will be announced in the near future.

Team Membership *(To request the ministry of the Conflict Transformation Team for your church or congregations, or for more information regarding team membership, please contact your District Superintendent)*

Dr. Carlton H. Parker – Wilmington District
Rev. Vonnice Paxton – Easton District
Tom Ervin – Wilmington District
Rev. Dr. Kyung-Hee Sa – Easton District
Rev. Sheryl Alston – Wilmington District
Rev. Dr. Vicki Gordy-Stith – Dover District

PENINSULA-DELAWARE CONFERENCE COMMISSION ON ARCHIVES & HISTORY

Mission Statement

The mission of The Commission on Archives & History is to collect, preserve, and interpret the historically significant records of the Peninsula-Delaware Annual Conference, its churches, agencies, and antecedents.

Operation of Barratt's Chapel and Museum

Every Conference has a Commission on Archives and History. But ours is the only Commission on Archives and History to own and maintain a United Methodist Heritage Landmark. In its 235th year, Barratt's Chapel is the oldest surviving place of worship in America built by and for Methodists. On November 14, 1784 Thomas Coke and Francis Asbury met at Barratt's Chapel and laid plans to organize American Methodists into a church independent of the Anglican Church. At this meeting the sacraments of baptism and communion were officially celebrated for the first time anywhere by ordained Methodist clergy, a symbolic declaration of independence. Therefore, Barratt's Chapel is appropriately called the "Independence Hall of American Methodism."

The Commission on Archives and History of the Peninsula-Delaware Conference, under the leadership of President Kenyon L. Camper and Vice President C. Russell McCabe, meets semi-monthly in the Vestry at Barratt's Chapel.

Conference Archives

It is our responsibility by the *Discipline* (paragraph 641.1) to be the repository for the archives of the Peninsula-Delaware Conference and all its antecedents including the Delaware Conference, which at its final meeting designated Barratt's Chapel as its official depository. It is also our responsibility to provide permanent safe-keeping of historical records of all closed churches within the bounds of the Conference. The Archives are cataloged and housed in a fire-proof, climate-controlled section of the museum building. We maintain files for every charge in the Conference and welcome new materials to be added. The staff assists researchers in using materials and also offers assistance by email and telephone requests. There is a non-circulating library of approximately 3000 volumes on Methodist history.

Under the direction of the Curator/Conference Archivist and the archives catalog has been transferred to Past Perfect for Museums, the standard software for museums and archives. The library catalog is presently being transferred with the help of volunteers. Using an optional feature of Past Perfect, both catalogs are now available on the internet through a link on the Museum's web site.

We continue to offer digitization of local church records for preserving and making the materials easily available for researchers.

Chapel Usage

Although Barratt's Chapel has not had an active membership since 1957 it remains a busy venue for worship and learning. We had approximately 4,000 visitors for tours, special services, confirmation classes, weddings, baptisms, funerals and research in 2015. We also had approximately 100 research requests by email and phone.

There were several special events held at Barratt's in 2015:

- For 24 Thursday evenings, May - October, the Commission on Archives and History sponsored informal services with leadership provided by different pastors from the Peninsula-Delaware Conference. Several of the pastors also brought choirs and musicians from their congregations. Attendance at the services ran as high as 150.
- Bishop Johnson and the Board of Ordained Ministry held a day-long meeting with the ordinands.
- The confirmation classes from the churches of the Peninsula-Delaware Conference were invited to an event with Bishop Johnson.
- A Christmas Eve Communion Service was led by Bishop Peggy Johnson. The service brought in about 350 people many of whom had never visited the Chapel before. Carol Stevens provided deaf interpretation.
- The 231st anniversary of the meeting of Francis Asbury and Thomas Coke was commemorated with the traditional Anniversary Service on November 8. This year it was led by retired Bishop Joel Martinez.
- On December 6, the Kent Chamber Singers presented a well attended service of Lessons and Carols.
- Several organizations, such as the Delaware Farm Bureau, use the Chapel for special services and meetings.
- The Chapel and Museum are open every Wednesday from 10:00-2:00 and Saturday from 1:30-4:30 for visitors and researchers, as well as other times by appointments.

Outreach

Part of the mission of the Commission on Archives and History is to assist local church historians to discover, preserve and tell their own church histories. Barb Duffin, Curator/Conference Archivist, and Phil Lawton, Conference Historian, have been available to meet with researchers, church historians and others seeking information on their local church history. They are available to speak at worship services and other church events.

In May members of the Commission attended the annual meeting of the Northeast Jurisdiction Commission on Archives and History hosted by the New York Conference in Norwalk, CT. Our conference is scheduled to host the annual meeting in 2016.

The Commission also recommended to annual conference that the original Bethel Church building in Lewes and Old Union Church near Odessa be designated a Conference Historic Sites. In September the Conference Historical Society met in Lewes to present the bronze plaque given to such sites. The plaque for Old Union will be presented in 2016 during the joint meeting of the Northeast Jurisdiction Commission on Archives and History and the Historical Society of The United Methodist Church, which is being held in Dover.

Peninsula-Delaware Conference Historical Society

The Rev. Dr. Earle Baker is the president of the Historical Society. There are two meetings each year for the members of the society.

The Historical Society is continuing to survey local churches to determine what historical records each church has. In September the Society met in Lewes and visited several historic sites.

Maintaining the Chapel

With a 235-year-old Chapel and two other building there are always maintenance issues. A major addition to the facilities in 2015 was the expansion of the paved parking area in front of the Chapel and Museum. A new roof was also installed on the Museum building.

Goals of the Commission on Archives and History

- Host the joint meeting of the Northeast Jurisdiction Commission on Archives and History and the Historical Society of The United Methodist Church, May 23-26, 2016, at Whatcoat United Methodist Church, Dover.
- Following requirements of the *Discipline*, maintain a conference archives which provides a permanent, safe depository for historically valuable records of the Peninsula-Delaware Conference and its antecedents and of closed churches within its bounds, and make those materials accessible to researchers.
- Operate Barratt's Chapel as a Heritage Landmark of The United Methodist Church, including maintenance and improvement of the physical facilities, making the Chapel and Museum available to visitors and for special services and activities, and promoting knowledge of the historical importance of Barratt's Chapel.
- Provide historical programs for confirmation classes and other groups.
- Provide training and support for Local Church Historians.
- Support the Peninsula-Delaware Conference Historical Society.
- Recruit and train volunteers to assist with the historical and archival work at Barratt's Chapel and Museum.

C. Russell McCabe, Vice President of the Commission on Archives and History

BOARD OF CHILD CARE (BCC)

Board of Child Care's Executive Leadership Team is implementing the early stages of a comprehensive, three-year strategic plan. Our goal is to transition BCC from a care provider focused largely on residential, to an impact maker on a community and regional level.

To do that, we have thoughtfully changed the metrics, methods, and mission for the Board of Child Care. **Our new purpose statement is: enriching communities, one family at a time.** This replaces our previous mission and vision statements and provides BCC greater clarity on its future initiatives.

We have re-imagined what residential, treatment foster care, special and early education, and mental health services should look like. Part of that discussion was a thoughtful conversation about the core values we embody in both our workforce and our programs. Ultimately, we selected these four new core values to guide our daily actions and decisions: **safety** as a mindset; act with **integrity**; listen and respond with **empathy**; and **impact** drives lasting change.

We would like to update you on two aspects of our work specific to the Eastern Shore. The first is our Child and Family Behavior Support Program. The CFBSP has shown considerable growth in fiscal year 2016. At the end of the third quarter we had served 31 youth and families in Caroline County through the grant funded program. The grant agreement was aimed for just 11 youth and families, per year. In the 4th quarter there are 12 youth and families to address some difficult behaviors. Jernise Ayers has certainly thought outside of the box when developing behavior plans and incentives that can easily be used within the family home.

Secondly, we are pleased to announce that we have been selected to receive the Rural Cares Grant to fund the expansion of out of home respite services. We have invited members of the United Methodist Church to participate in our planning group, which will aim to develop recruitment strategies and program development across the Eastern Shore. Please watch for more information. We are gearing up and doing more!

We offer sincere appreciation to the congregations and individuals who have been prayerfully supporting our work in so many ways. Some examples include:

- Inviting our staff to preach and share about our mission;
- Touring our programs and volunteering for projects;
- Contributing financially or via gifts in kind, especially during the Christmas season;
- Sending birthday cards each month to our residential program participants;
- Dropping off boxes and boxes of cookies and snacks for our growing teenagers;
- ...and countless other examples of hospitality and love.

We especially want to mention our Auxiliary and give thanks for your faithful support. Sadly we lost one of our most dedicated members during this past year, Mrs. Jane Beideman. We extend our deepest sympathy to her family and friends, especially Mr. and Mrs. Jeff Tribbett and Evelyn Custis. Many gifts were received in her memory and we thank the following:

- Christ United Methodist Women (Federalburg)
- Walter (Perky) and Blanche Dunn
- Evelyn Custis
- Thomas and Wanda Lloyd
- Caroline Chapter, No. 62, Order of the Eastern Star
- Alan and Darlene Plummer

- Kay D. Cooper and Laura C. Levin
- Vincent R. Coleianne and Joan Ann Coleianne
- Betty F. Lofland and Judi L. White
- Peggy M. Culhane
- Gerald and Sue Banning
- R. Michael and Sheila R. Richardson
- Wendell E. Merrick
- Mr. and Mrs. Richard Powell

Thank you Peninsula-Delaware Conference – with your help we have accomplished a great deal this year.

But there is still much to do.

We invite and encourage you to engage with our mission. Get started at boardofchildcare.org by coming for a campus tour, reading our latest annual report, or signing up to receive monthly pictures and program updates.

With an eye to the future,

Laurie Anne Spagnola
President and CEO

**TREASURER'S REPORT
PENINSULA-DELAWARE CONFERENCE
BALANCE SHEET
AS OF DECEMBER 31, 2015**

ASSETS

CASH	
PNC SWEEP CHECKING	2,139,495.03
PNC CREDIT CARD ACCOUNT	2,500.00
PNC- CRISFIELD UNMET NEEDS	3,557.36
PNC FLEX AMERICA CHECKING	15,495.04
PNC- HRA ACCOUNT	91,473.93
PAYPAL ACCOUNT	48.43
CENTREVILLE NAT'L BANK- CREDIT CARD	13,295.58
SHORT-TERM INVESTMENTS	2,193,879.64
TOTAL CASH	<u>4,459,745.01</u>

PETTY CASH

BUSINESS OFFICE	75.00
DISASTER RECOVERY	500.00
RESOURCE CENTER	200.00
EASTON DISTRICT OFFICE	100.00
SALISBURY DISTRICT OFFICE	300.00
TOTAL PETTY CASH	<u>1,175.00</u>

ACCOUNTS RECEIVABLE

DUE FROM (TO) CONF OPERATING FUND	(1,465,844.97)
CAMP PECOMETH LOAN RECEIVABLE	200,000.00
DEPOSITS	7,511.00
LOAN RECEIVABLE	90,111.00
LAY PATOR PAYROLL RECEIVABLE	270.37
RECEIVABLES - PERSONAL CHARGES	(3.99)
TOTAL ACCOUNTS RECEIVABLE	<u>(1,167,956.59)</u>

FURNITURE & EQUIPMENT

FURNITURE & EQUIPMENT	386,931.15
ACCUMULATED DEPRECIATION	(312,490.50)
TOTAL FURNITURE & EQUIPMENT	<u>74,440.65</u>

TOTAL ASSETS 3,387,404.07

FUND BALANCES

BOARDS AND AGENCIES

INSURANCE BENEFITS COMMITTEE	(154,654.94)
CONF BOARD OF PENSIONS	0.00
DISTRICT SUPERINTENDENTS FUND	105,119.14
COMMISSION ON EQUITABLE COMPENSATION	101,887.74
MINISTERIAL CONTINGENT RELIEF FUND	12,683.11
VISION TEAM	15,364.78
DEAF MINISTRY	247.88
AREA EPISCOPACY COMMITTEE	8,460.56
RESOURCE DEVELOPMENT/MANAGEMENT TEAM	58,345.82
BUSINESS OFFICE	67,240.30
COMMUNICATIONS COMMISSION	6,200.00
COMMUNICATIONS	39,653.66
CONFERENCE RESOURCE CENTER-BUILDING	28,203.00
CONFERENCE SESSIONS EXPENSES	2,184.31
CONFERENCE JOURNAL	17,500.14
GENERAL & JURISDICTIONAL CONFERENCES	24,672.83
RESOURCE CENTER PROGRAM	59,038.79
BOARD OF LAITY	8,927.81
BOARD OF ORDAINED MINISTRY	13,175.64
STRENGTHENING THE BLACK CHURCH	(755.89)
NEW CHURCH DEVELOPMENT	146,053.62
CONGREGATIONAL DEVELOPMENT CORPORATION	0.00
DISASTER RELIEF	(7,237.49)
SPIRITUAL FORMATION AND DISCIPLESHIP	4,496.00
CHRISTIAN SERVICE	10,478.08
EVANGELISM AND OUTREACH	14,516.11
PDW-CCP MISSION TRIPS	0.00
PETER WEAVER CONGO PARTNERSHIP- DESIGNATED	27,016.47
PETER WEAVER CONGO PARTNERSHIP- UN ESIGNATED	60,173.80
CONGO LOCAL CHURCH PROJECTS	0.00
BOARD OF HIGHER EDUCATION	9,750.00
WESLEY FOUNDATION-DELAWARE STATE UNIV	3,307.67
- SALISBURY STATE UNIV	1,300.27

- UNIV MD EASTERN SHORE	6,826.31
YOUTH RALLY	209,495.58
YOUNG PEOPLES MINISTRY	0.00
COMMISSION ON ARCHIVES AND HISTORY	7,813.01
ADVOCACY RESOURCE TEAM	12,236.84
NATIVE AMERICAN MINISTRIES	13,497.85
HISPANIC/LATINO MINISTRIES TASK FORCE	17,549.84
DOVER DISTRICT HISPANIC MINISTRY TASK FORCE	1,630.23
DOVER DISTRICT OFFICE	43,336.43
DOVER DISTRICT COUNCIL	5,743.55
EASTON DISTRICT OFFICE	17,893.08
EASTON DISTRICT COUNCIL	793.82
SALISBURY DISTRICT OFFICE	11,612.90
SALISBURY DISTRICT COUNCIL	0.00
WILMINGTON DISTRICT OFFICE	33,569.65
WILMINGTON DISTRICT COUNCIL	880.00
SALISBURY URBAN MINISTRIES	(6,376.02)
CONFERENCE PARSONAGES	7,364.06
WARREN MEMORIAL FUND- INCOME	(327.64)
ARCHIVES & HISTORY ENDOW- INCOME	(513.82)
PARSONAGE ENDOWMENT FUND - PRINCIPAL	0.00
BOARD OF TRUSTEES -BUILDING & IMPROVEMANTS	131,228.07
YOUTH SERVICE FUND	13,729.78
BARRATTS CHAPEL ENDOWMENT - INCOME	(383.08)
BARRATTS CHAPEL DEVELOPMENT FUND - INCOME	(244.46)
FURNITURE & EQUIPMENT	(56,787.42)
CAPITAL IMPROVEMENTS	678,031.74
SUPPORT SERVICES	0.00
AMERICAN AVENUE PROPERTIES	16,531.23
TOTAL BOARD AND AGENCIES	<u>1,848,480.74</u>
OTHER FUNDS	
VIM GRANT FUND	9,559.90
CHARLES BARTON YOUTH MINISTRY FUND	32,117.53
DELAWARE CONFERENCE HISTORY FUND	1,620.28
MERIT SCHOLARSHIP PROGRAM	120.96
BD HIGHER EDUCATION SCHOLARSHIP FUND*	206.00
WILMINGTON DISTRICT CONGREGATIONAL DEVELOPMENT	1,558.95
FAMILY ASSISTANCE FUND	16,886.88
RESERVE-PROPERTY INSURANCE DEDUCTION	71,562.13
RESERVE-MISSIONS	254,401.07
RESERVE-LEGAL FEES	27,439.61
RESERVE-MOVING EXPENSES RETIRED MINISTERS	0.00
MISCELLANEOUS PAYROLL DEDUCTIONS	155.61
OFFICE EQUIPMENT REPLACEMENT	18,861.62
POSTAGE METER	(4,570.85)
SODA MACHINE	246.55
BLACK HISTORY FUND	2,000.00
DISTRICT MINI HUB	300.00
CABINET MISSION FUND	419.95
SEXUAL MISCONDUCT-CARE TEAM	54,735.10
HIV/AIDS AWARENESS	1,363.93
NAOMI WINCHESTER MEMORIAL FUND	2,395.00
UNITY RUN PROGRAM	2,512.32
NDN STIX	2,037.05
CLERGY SPOUSE COMMITTEE	600.83
PARISH NURSE TRAINING	2,046.99
ADMINISTRATIVE REVIEW	11,643.42
LAY SPEAKERS FUND	2,225.15
HISTORICAL SOCIETY MEMBERSHIP	3,370.12
FLEXIBLE SPENDING ACCOUNT	22,573.57
HSA PERSONAL CONTRIBUTIONS	(5,349.21)
PDW-CCP MISSION TRIPS	13,630.10
MCI-SMALL MEMBERSHIP GRANT - WORSHIP	0.00
MAKING CONNECTIONS INITIATIVES	8,134.65
MISCELLANEOUS PAYABLES	(74,881.87)
CF&A GENERAL CONTINGENCY	397,000.00
TOTAL OTHER FUNDS	<u>876,923.34</u>
CONFERENCE-AT-LARGE	
OPERATING FUND RESERVE	641,999.99
TOTAL CONFERENCE-AT-LARGE	<u>641,999.99</u>
TOTAL FUND BALANCES	<u><u>3,367,404.07</u></u>

PENINSULA-DELAWARE CONFERENCE
STATEMENT OF CASH RECEIPTS AND DISBURSEMENTS
FOR THE TWELVE MONTHS END DECEMBER 31, 2015

	BUDGET	APPORTIONED	DISBURSED
I CONNECTIONAL MINISTRIES			
1 WORLD SERVICE FUND	\$755,925.00	\$755,925.00	\$755,925.00
2 BLACK COLLEGE FUND	103,524.00	103,524.00	103,524.00
3 MINISTERIAL EDUCATION FUND	259,517.00	259,517.00	259,517.00
4 AFRICA UNIVERSITY	23,165.00	23,165.00	23,165.00
5 GENERAL ADMINISTRATION FUND	91,244.00	91,244.00	91,244.00
6 INTERDENOMINATIONAL COOP FUND	20,306.00	20,306.00	20,306.00
7 EPISCOPAL FUND	226,718.00	226,718.00	226,718.00
8 JURISDICTIONAL APPORTIONMENT	16,321.00	16,321.00	16,321.00
TOTAL CONNECTIONAL MINISTRIES	<u>\$1,496,720.00</u>	<u>\$1,496,720.00</u>	<u>\$1,496,720.00</u>
II HEALTHY CHURCH MINISTRIES			
1 VISION TEAM MINISTRIES	\$55,000.00	\$55,000.00	\$55,000.00
2 VITAL CONGREGATIONS MINISTRIES	\$220,000.00	\$220,000.00	\$220,000.00
3 CONNECTIONAL & PROGRAM MINISTRIES			
A RESOURCE CENTER PROGRAM	\$350,298.00	\$350,298.00	\$350,298.00
B YOUNG PEOPLES MINISTRY	104,405.00	104,405.00	104,450.00
C CAMPING AND RETREAT MINISTRIES	70,000.00	70,000.00	70,000.00
D STRENGTHENING THE BLACK CHURCH	120,545.00	120,545.00	120,545.00
E COMMUNICATIONS MINISTRY	105,251.00	105,251.00	105,251.00
4 DISCIPLE MAKING MINISTRIES			
A SPIRITUAL FORMATION/DISCIPLESHIP	16,000.00	16,000.00	16,000.00
B CHRISTIAN SERVICE/MISSIONS	8,000.00	8,000.00	8,000.00
C OUTREACH/EVANGELISM	16,000.00	16,000.00	16,000.00
5 COMMUNITY TRANSFORMATION			
A ADVOCACY RESOURCE TEAM:	16,000.00	16,000.00	16,000.00
B METHODIST ACTION PROGRAM	22,000.00	22,000.00	22,000.00
C NEIGHBORHOOD HOUSE	15,000.00	15,000.00	15,000.00
D SALISBURY COOPERATIVE URBAN MINISTRIES	34,000.00	34,000.00	34,000.00
6 LEADERSHIP DEVELOPMENT MINISTRIES			
A BOARD OF HIGHER EDUCATION	100,000.00	100,000.00	100,000.00
B BOARD OF LAITY	6,000.00	6,000.00	6,000.00
C BOARD OF ORDAINED MINISTRY	24,000.00	24,000.00	24,000.00
TOTAL HEALTHY CHURCH MINISTRIES	<u>\$1,282,499.00</u>	<u>\$1,282,499.00</u>	<u>\$1,282,544.00</u>
III ADMINISTRATIVE MINISTRIES			
1 RESOURCE DEVELOPMENT & MANAGEMENT TEAM:	702,817.00	702,817.00	702,817.00
2 EPISCOPAL OFFICE SUPPORT	50,000.00	50,000.00	50,000.00
3 AREA EPISCOPAL COMMITTEE/RESIDENCE	4,900.00	4,900.00	4,900.00
4 COMM ON ARCHIVES & HISTORY	12,000.00	12,000.00	27,000.00
5 CF&A GENERAL CONTINGENCY	397,000.00	397,000.00	397,000.00
TOTAL ADMINISTRATIVE MINISTRIES	<u>\$1,166,717.00</u>	<u>\$1,166,717.00</u>	<u>\$1,181,717.00</u>
IV CLERGY SUPPORT			
1 EQUITABLE COMPENSATION	\$160,000.00	\$160,000.00	\$160,000.00
2 DISTRICT SUPERINTENDENTS	594,679.00	594,679.00	594,679.00
3 LIFE INSURANCE	34,000.00	34,000.00	34,000.00
4 CABINET RELIEF FUND	2,000.00	2,000.00	2,000.00
5 RETIRED CLERGY BENEFITS	0.00	0.00	0.00
TOTAL CLERGY SUPPORT	<u>\$790,679.00</u>	<u>\$790,679.00</u>	<u>\$790,679.00</u>
GRAND TOTAL EXPENSES	<u>\$4,736,615.00</u>	<u>\$4,736,615.00</u>	<u>\$4,751,660.00</u>
RECEIPTS OVER/(UNDER) BUDGET		<u>(36,100.56)</u>	
TOTAL RECEIPTS ON APPORTIONMENTS		<u>\$4,700,514.44</u>	

**SUMMARY OF CASH RECEIPTS AND DISBURSEMENTS
FOR THE TWELVE MONTHS ENDING DECEMBER 31, 2015**

RECEIPTS:	
ADMINISTRATION AND BENEVOLENCES	\$4,700,514.44
OTHER BENEVOLENCES	647,436.05
INTEREST	42,522.50
MISCELLANEOUS & AGENCY RESERVE TRANSERS	<u>173,655.89</u>
TOTAL RECEIPTS	<u>\$5,564,128.88</u>
DISBURSEMENTS:	
ADMINISTRATION AND BENEVOLENCES	\$4,751,660.00
OTHER BENEVOLENCES	647,436.05
INTEREST	42,522.50
MISCELLANEOUS	<u>93,180.38</u>
TOTAL DISBURSEMENTS	<u>\$5,534,798.93</u>
TO/(FROM) OPERATING RESERVE	<u>\$29,329.95</u>

**OTHER BENEVOLENCES
FOR THE TWELVE MONTHS ENDED DECEMBER 31 2015**

	<u>RECEIVED</u>	<u>DISBURSED</u>	<u>DISBURSED</u>
	2015	2015	2014
DISTRICT OFFICES	\$194,440.90	\$194,440.90	\$192,340.97
GENERAL ADVANCE SPECIALS			
WORLD MISSIONS	64,305.11	64,305.11	54,218.82
NATIONAL MISSIONS	11,720.00	11,720.00	8,972.49
UMCOR	89,056.37	89,056.37	103,829.03
PDW-CENTRAL CONGO PARTNERSHIP	48,724.11	48,724.11	83,870.62
AFRICA UNIVERSITY	5,539.10	5,539.10	4,994.50
YOUTH SERVICE FUND	2,260.15	2,260.15	6,190.51
ONE GREAT HOUR OF SHARING	46,565.30	46,565.30	44,809.78
WORLD COMMUNION OFFERING	10,468.56	10,468.56	11,337.00
UNITED METHODIST STUDENT DAY	7,292.66	7,292.66	7,124.10
HUMAN RELATIONS SUNDAY	7,729.12	7,729.12	6,582.15
PEACE WITH JUSTICE	7,856.81	7,856.81	6,928.81
NATIVE AMERICAN AWARENESS	10,386.80	10,386.80	9,658.38
CHRISTIAN EDUCATION SUNDAY (PECOM)	2,685.21	2,685.21	4,846.00
NEIGHBORHOOD HOUSE	18,948.05	18,948.05	25,157.00
METHODIST ACTION PROGRAM	5,110.00	5,110.00	9,190.00
CONFERENCE ADVANCE SPECIALS	20,612.56	20,612.56	23,557.67
HIGHER EDUCATION (WESLEY COLLEGE)	356.15	356.15	1,050.00
BOARD OF CHILD CARE	10,479.81	10,479.81	9,662.10
PENINSULA UNITED METHODIST HOMES	1,929.25	1,929.25	2,946.00
PECOMETH RIVER RETREAT CENTER	28,972.78	28,972.78	16,102.00
MISCELLANEOUS	<u>51,997.25</u>	<u>51,997.25</u>	<u>61,964.43</u>
TOTAL	<u>\$647,436.05</u>	<u>\$647,436.05</u>	<u>\$695,332.36</u>

CONFERENCE BOARD OF PENSIONS
STATEMENT-ASSETS & FUND BALANCES
DECEMBER 31 2015

<u>ENDOWMENT FUND:</u>	<u>BOOK VALUE</u>	<u>MARKET VALUE</u>	<u>MARKET VALUE 2014</u>
PRINCIPAL:			
ML-STOCKS	7,048,127.56	7,700,846.73	7,708,551.13
ML-BONDS	3,995,176.21	4,029,621.54	4,153,799.65
ML-CASH-MMF	61,246.03	61,246.03	41,242.79
EPA FOUNDATION	2,311,170.03	2,602,931.71	2,701,851.61
INCOME:			
DUE FROM PECOMETH	0.00	0.00	0.00
CASH HELD IN CONF ACCT	1,662,271.09	1,662,271.09	162,271.09
	<u>15,077,990.92</u>	<u>16,056,917.10</u>	<u>14,767,716.27</u>
 <u>RATE STABILIZATION RESERVE:</u>			
PRINCIPAL:			
ML-STOCKS	269,232.67	356,641.03	617,227.28
ML-BONDS	1,073,879.42	1,046,672.92	1,850,654.63
ML-CASH-MMF	12,646.46	12,646.46	35,195.12
INCOME:			
CASH HELD IN CONF ACCT	0.00	0.00	0.00
	<u>1,355,758.55</u>	<u>1,415,960.41</u>	<u>2,503,077.03</u>
 <u>JOSHUA THOMAS KINDER FUND:</u>			
PRINCIPAL:			
ML-STOCKS	25,285.09	30,877.84	31,175.80
ML-BONDS	21,478.44	20,450.31	20,800.49
ML-CASH-MMF	2,289.63	2,289.63	1,656.73
INCOME:			
CASH HELD IN CONF ACCT	(1,780.47)	(1,780.47)	(1,780.47)
	<u>47,272.69</u>	<u>51,837.31</u>	<u>51,852.55</u>
 <u>GENERAL BOARD OF PENSIONS:</u>			
DEPOSIT ACCOUNT:			
PAST SERVICE FUNDING	43,095.48	43,095.48	26,806.46
 <u>INSURANCE BENEFITS COMMITTEE:</u>			
CONFERENCE CASH ACCOUNT	(154,654.94)	(154,654.94)	(297,969.35)
 TOTAL	<u>16,369,462.70</u>	<u>17,413,155.36</u>	<u>17,051,482.96</u>

CONFERENCE BOARD OF PENSIONS
 ENDOWMENT FUND
 STATEMENT OF INCREASES & DECREASES
 for period ending DECEMBER 31 2015

PRINCIPAL FUND		
PRINCIPAL FUND BALANCE JANUARY 1 2015		12,738,376.29
INCREASES:		
GAIN ON SALE OF SECURITIES	821,694.76	
TRANSFER FROM INSURANCE COMMITTEE	(116,107.84)	
TRNASFER FROM BOOM IN ERROR	7.00	
INCOME INVESTED	163,128.31	
TOTAL PRINCIPAL FUND INCREASES	<u>868,722.23</u>	
DECREASES:		
LOSS ON SALE OF SECURITIES	29,107.60	
GAINS TRANSFERRED FROM INCOME	0.00	
TOTAL PRINCIPAL FUND DECREASES	<u>29,107.60</u>	
PRINCIPAL FUND BALANCE DECEMBER 31 2015		13,577,990.92
INCOME FUND		
INCOME FUND BALANCE JANUARY 1 2015		0.00
INCREASES:		
INTEREST INCOME	151,241.02	
DIVIDEND INCOME	165,345.56	
CONTRIBUTIONS/MISCELLANEOUS	1,500,000.00	
TOTAL INCOME FUND INCREASES	<u>1,816,586.58</u>	
DECREASES:		
MERRILL LYNCH-INVESTMENT SERVICES	153,458.27	
INCOME TRANSFERRED	163,128.31	
TOTAL INCOME FUND DECREASES	<u>316,586.58</u>	
INCOME FUND BALANCE DECEMBER 31 2015		<u>1,500,000.00</u>
TOTAL FUND BALANCE DECEMBER 31 2015		<u>15,077,990.92</u>

CONFERENCE BOARD OF PENSIONS
 RATE STABILIZATION RESERVE FUND
 STATEMENT OF INCREASES & DECREASES
 for period ending DECEMBER 31 2015

PRINCIPAL FUND		
PRINCIPAL FUND BALANCE JANUARY 1 2015		2,312,947.44
INCREASES:		
RATE STABILIZATION RESERVE		
GAIN ON SALE OF SECURITIES	117,931.99	
TRANSFER FROM OTHER BOARD	0.00	
INCOME INVESTED	33,066.90	
TOTAL PRINCIPAL FUND INCREASES	<u>150,998.89</u>	
DECREASES:		
LOSS ON SALE OF SECURITIES	8,187.78	
TRANSFER TO INSURANCE COMMITTEE	1,100,000.00	
ADJUSTMENT TO MARKET VALUE		
TOTAL PRINCIPAL FUND DECREASES	<u>1,108,187.78</u>	
PRINCIPAL FUND BALANCE DECEMBER 31 2015		1,355,758.55
INCOME FUND		
INCOME FUND BALANCE JANUARY 1 2015		0.00
INCREASES:		
INTEREST INCOME	32,752.55	
DIVIDEND INCOME	22,123.92	
TOTAL INCOME FUND INCREASES	<u>54,876.47</u>	
DECREASES:		
INVESTMENT SERVICES FEE	21,809.57	
INCOME INVESTED	33,066.90	
TOTAL INCOME FUND DECREASES	<u>54,876.47</u>	
INCOME FUND BALANCE DECEMBER 31 2015		<u>0.00</u>
TOTAL FUND BALANCE DECEMBER 31 2015		<u>1,355,758.55</u>

CONFERENCE BOARD OF PENSIONS
 JOSHUA T KINDER FUND
 STATEMENT OF INCREASES & DECREASES
 for period ending DECEMBER 31 2015

PRINCIPAL FUND

PRINCIPAL FUND BALANCE JANUARY 1 2015	45,440.21	
INCREASES:		
GAIN ON SALE OF SECURITIES	3,124.46	
INCOME INVESTED	619.94	
TOTAL INCREASES	3,744.40	
DECREASES:		
LOSS ON SALES OF SECURITIES	131.45	
ADJUSTMENT TO MARKET VALUE	0.00	
TOTAL DECREASES	131.45	
PRINCIPAL FUND BALANCE DECEMBER 31 2015		49,053.16

INCOME FUND

INCOME FUND BALANCE JANUARY 1 2015	0.00	
INCREASES:		
INTEREST INCOME	457.36	
DIVIDEND INCOME	721.85	
TOTAL INCREASES	1,179.21	
DECREASES:		
INVESTMENT SERVICES	559.27	
INCOME DISTRIBUTION: BETHEL	845.64	
INCOME DISTRIBUTION: CONCORD	934.83	
INCOME INVESTED	619.94	
TOTAL DECREASES	2,959.68	
INCOME FUND BALANCE DECEMBER 31 2015		(1,780.47)

TOTAL ASSETS DECEMBER 31 2015 47,272.69

GENERAL BOARD OF PENSIONS

DEPOSIT ACCOUNT

BALANCE JANUARY 1 2015		26,806.46
INCREASES:		
CONFERENCE DEPOSIT	1,022,939.87	
RETIREE INSURANCE TRANSACTIONS	0.00	
INTEREST/GAIN/LOSS-DEPOSIT ACCOUNT	27.00	
NSA ARREARAGE	0.00	
MPP/PPP ARREARAGES	612.41	
ADJUSTMENT CREDIT	0.00	
ADJUSTMENT CREDIT - HEALTH	0.00	
DISABILITY	0.00	
GBOP ANNUAL DISTRIBUTION	0.00	
TOTAL INCREASES	1,023,579.28	
DECREASES:		
CONFERENCE WITHDRAWAL	1,006,821.00	
DB CONTRIBUTION		
QUARTERLY PAYMENT	0.00	
ADJUSTMENT DEBIT	0.00	
DISABILITY	0.00	
INSURANCE FEES	469.26	
DSTR OF HEALTH INSURANCE	0.00	
TOTAL DECREASES	1,007,290.26	
BALANCE DECEMBER 31 2015		43,095.48

**INSURANCE BENEFITS COMMITTEE
STATEMENT OF REVENUE AND EXPENSES
JANUARY 1 2015 - DECEMBER 31 2015**

	DECEMBER	YEAR-TO-DATE 2015	YEAR-TO-DATE 2014
REVENUE:			
CONFERENCE APPROPRIATIONS	2,853.00	34,000.00	520,000.00
CONTRIBUTIONS HEALTH BENEFITS	207,074.86	2,391,605.14	2,480,941.33
CONTRIBUTIONS DENTAL BENEFITS	15,219.00	192,407.01	197,292.64
CONTRIBUTIONS PENSION BENEFITS	139,078.42	1,681,608.12	1,689,356.83
CONTRIBUTIONS LIFE INSURANCE	848.76	10,896.00	15,867.36
FROM RATE STABILIZATION RESERVE	0.00	1,100,000.00	350,000.00
REGISTRATIONS	0.00	1,010.00	0.00
GRANTS	0.00	0.00	0.00
MISCELLANEOUS INCOME/CONTRIBUTIONS	0.00	1,084.00	0.00
TOTAL INCOME	365,074.04	5,412,610.27	5,253,458.16
EXPENSES:			
PREMIUMS HEALTH BENEFITS	498,802.62	2,999,248.30	3,486,530.10
PREMIUMS HRA BENEFITS	7,103.13	215,911.33	70,448.04
PREMIUMS DENTAL BENEFITS	19,564.17	236,608.19	224,469.98
PREMIUMS PENSION BENEFITS	1,144,957.60	1,805,451.42	1,827,235.60
PREMIUMS LIFE INSURANCE	3,196.01	38,849.41	41,038.05
TOTAL BENEFIT EXPENSES	1,673,623.53	5,296,068.65	5,649,721.77
TRANSFER TO RATE STABILIZATION RSV	0.00	0.00	0.00
BOP OPERATING FUND EXPENSES	15,332.15	78,216.18	46,439.35
BD OF PENSIONS TRUST ACCOUNT	(1,001,418.85)	(104,988.97)	0.00
CHANGE IN FUND BALANCE	(322,462.79)	143,314.41	(442,702.96)
FUND BALANCE JANUARY 1,		(297,969.35)	144,733.61
FUND BALANCE DECEMBER 31,		(154,654.94)	(297,969.35)

**BOARD OPERATING FUND
STATEMENT OF EXPENSES
JANUARY 1 2015 - DECEMBER 31 2015**

	DECEMBER	YEAR-TO-DATE 2015	YEAR-TO-DATE 2014
EXPENSES:			
ADOPTION ASSISTANCE	0.00	0.00	0.00
SAFETY NET REIMBURSEMENT	0.00	218.47	0.00
COMPUTER SUPPORT	1,300.00	1,300.00	0.00
OUTSIDE CONTRACTORS	9,327.50	19,968.00	9,327.50
SALARY & FRINGE - TEMP STAFF	1,714.35	18,171.57	17,815.72
TRAVEL	42.56	1,329.96	606.00
TELEPHONE	73.64	883.21	882.42
POSTAGE	148.80	1,091.72	965.47
OFFICE SUPPLIES	126.00	246.05	278.18
DIRECTORS & OFFICERS LIABILITY INS.	0.00	0.00	0.00
DUPLICATING PRINTING & PHOTOCOPIES	0.31	907.50	187.04
SEMINARS-FINANCIAL/RETIREMENT	0.00	1,063.89	1,775.46
WELLNESS PROGRAM	728.99	16,405.93	1,034.38
TRANSFER TO BOARDS & AGENCIES	0.00	0.00	0.00
PENSION BANQUET	250.00	4,152.08	4,170.28
SHORT-TERM DISABILITY ASSISTANCE	1,600.00	12,300.00	9,000.00
NECESSITOUS CASES-FARMER FUND	0.00	0.00	0.00
MISCELLANEOUS	20.00	177.80	396.90
	15,332.15	78,216.18	46,439.35

2015 Statistical Report
for the Peninsula-Delaware
Annual Conference

Compiled by

Joyce Bell

Conference Statistician

Presented to the 232nd session
of the Peninsula-Delaware Annual Conference
June 9-11, 2016



RACIAL RECONCILIATION
at The Tree of Peace

Churches Missing 2015 Reports

The following churches have not submitted
Tables 1, 2 &/or 3 reports to date.

Dover District:

Mt. Olivet UMC, Seaford

Wilmington District:

Trinity UMC, Chesapeake City (*missing Table 3*)

Christiana UMC, Christiana

Church of the Atonement, Claymont (*missing Tables 2 & 3*)

Ebenezer UMC, Delaware City

Leeds UMC, Elkton

Providence UMC, Elkton (*missing Tables 2 & 3*)

Union UMC, Elkton

Bethesda UMC, Middletown (*missing Table 3*)

Asbury UMC, New Castle

Asbury UMC, Port Deposit

St Daniels UMC, Port Penn

St Georges UMC, St. Georges(*missing Table 3*)

Arise, Wilmington

Cedars UMC, Wilmington (*missing Tables 2 & 3*)

Coleman Memorial UMC, Wilmington

Ezion-Mt Carmel UMC, Wilmington

CONFERENCE 2015 ROLLING STATISTICAL REPORT

	2010	2011	2012	2013	2014	2015	Net Change 2015-2014	Net Change 5 Yr. Avg.
Total Full Members Jan. 1	87,383	86,332	83,772	82,801	81,143	79,890	(1,253)	(1,499)
Received on Conf. of Faith	1,818	1,688	1,801	1,451	1,318	1,257	(61)	(112)
From Other U.M. Churches	593	473	457	389	387	376	(21)	(43)
From Other Churches	347	273	269	237	189	236	47	(22)
Removed/Withdrawn (adjusted)	1,894	3,254	1,924	2,171	1,240	1,926	686	6
Trans. to Other U.M. Churches	402	430	332	292	288	313	25	(18)
Trans. to Other Denominations	288	136	105	111	342	108	(234)	(36)
Removed by Death	1,225	1,175	1,137	1,161	1,287	1,281	(159)	(19)
Total Full Members Dec. 31	86,332	83,771	82,801	81,143	79,890	78,284	(1,606)	(1,610)
Avg. in Weekly Worship	34,015	32,989	31,753	30,147	30,849	30,403	(446)	(722)
Baptisms	1,307	1,210	1,375	1,406	968	1,099	131	(42)
Confirmation Class	684	566	686	645	467	516	49	(34)
Children (Birth-Grade 6)	6,392	6,086	6,099	6,362	5,895	5,964	69	(86)
Youth (Grades 7-12)	4,202	4,051	3,812	3,746	4,108	3,774	(334)	(86)
Adults in All Classes	12,243	13,607	14,337	13,685	14,131	15,206	1,075	593
Christian Formation Members	22,837	23,744	24,445	23,571	24,134	24,944	810	421
Avg. Attendance	9,690	9,151	8,069	8,974	7,657	8,409	752	(256)
U.M. Men Membership	3,594	2,501	2,373	2,211	2,032	2,248	216	(269)
Amount Paid for Projects	\$107,979	\$107,255	\$119,127	\$125,837	\$110,119	\$92,940	(\$17,179)	(\$3,008)
U.M. Women Membership	5,951	5,830	5,292	4,930	4,558	4,580	22	(274)
Amount. Paid for Projects	\$356,455	\$308,273	\$323,637	\$308,922	\$300,263	\$286,624	(\$13,639)	(\$13,966)

DOVER DISTRICT 2015 STATISTICAL REPORT

	2010	2011	2012	2013	2014	2015	Net Change 2015-2014	Net Change 5 Yr. Avg.
Total Full Members Jan. 1	23,812	23,543	23,221	23,266	23,166	22,849	(317)	(193)
Received Conf. of Faith	616	523	604	482	380	364	(16)	(50)
From U. M. Churches	221	179	175	155	172	139	(33)	(16)
From Other Churches	147	69	58	81	81	80	(1)	(13)
Removed (Adjusted)	753	685	364	397	456	969	513	43
Transfer to U.M. Churches	92	113	82	86	89	86	(3)	(1)
Transfer to Other Churches	77	12	18	27	33	31	(2)	(9)
Deaths	331	283	328	308	372	349	(23)	4
Full Members Dec. 31	23,543	23,221	23,266	23,166	22,849	21,997	(852)	(309)
Avg. in Weekly Worship	9,920	9,964	9,739	9,783	9,315	9,206	(109)	(143)
Baptisms	393	306	344	322	235	236	1	(31)
Conf. Class Enrollment	140	143	200	139	102	87	(15)	(11)
Children (Birth-Grade 6)	1,784	1,659	1,876	2,013	1,598	1,812	224	6
Youth (Grades 7-12)	1,411	1,269	1,202	1,051	1,147	1,137	(10)	(55)
Adults in All Classes	3,482	4,586	4,215	4,603	4,443	5,434	991	390
Christian Formation Members	6,677	7,514	7,293	7,667	7,178	8,383	1,205	341
Avg. Attendance	2,937	2,715	2,842	2,319	2,441	3,412	971	95
U.M. Men Members	787	744	694	756	589	682	93	(21)
Paid for Projects	\$47,351	\$45,424	\$49,259	\$53,173	\$45,199	\$28,826	(16,373)	(3,705)
U.M. Women Members	1,561	1,633	1,446	1,332	1,326	1,374	48	(37)
Paid for Projects	\$103,019	\$104,027	\$122,228	\$118,365	\$110,472	\$105,589	(4,883)	514

DOVER DISTRICT: New Faith Members Over 5%

Church	Members beginning 2015	2a Conf of faith	2b Restored by affirm	2a+2b as pct. Of membership	4 Transfer from other Churches	3 Transfer from UM Churches	New members pct. of membership	5a-5c-2c Removed by Chp conf & correction	5b Withdrawn	6 Transfer to UM churches	7 Transfer to other churches	8 Deaths	9 Total members ending 2015	10 Ave weekly Attend	11 Baptisms	14 Confirmation Class	
962252	IGLESIA METODISTA UNIDA BETEL	109	15	0	13.76%	0	0	13.76%	0	0	0	0	0	124	150	0	2
191035	LONG NECK MILLSBORO	248	21	2	9.27%	6	1	12.10%	0	0	0	0	5	273	151	13	0
190350	FENWICK ISLAND BAYSIDE CHAPEL	54	5	0	9.26%	0	0	9.26%	0	0	0	0	2	57	60	10	0
961543	CLARKSVILLE UNION WESLEY	24	1	1	8.33%	1	1	16.67%	0	0	0	0	3	25	20	0	0
190315	TRINITY CANNON	26	2	0	7.69%	0	0	7.69%	0	0	0	0	0	28	12	7	0
961612	HARRINGTON METROPOLITAN	30	1	1	6.67%	4	0	20.00%	0	0	0	2	0	34	18	0	0
191491	LINE	84	5	0	5.95%	0	0	5.95%	0	0	0	0	0	89	45	6	0
191206	ZION	104	6	0	5.77%	0	1	6.73%	0	0	0	0	4	107	61	1	0
961485	SELBYVILLE ZOAR	60	2	1	5.00%	0	0	5.00%	0	0	0	0	2	61	50	0	3

DOVER DISTRICT: Others With Total New Members Over 5%

190736	BETHEL	32	0	0	0.00%	0	4	12.50%	0	0	0	0	0	36	25	0	0
190997	HOPE DOVER	67	3	0	4.48%	5	0	11.94%	0	0	0	0	0	75	82	5	0
190920	MAGNOLIA	96	4	0	4.17%	0	4	8.33%	0	0	0	0	0	104	54	6	0
191718	VERNON PROSPECT	90	2	0	2.22%	5	0	7.78%	1	0	0	0	2	94	74	3	0
191434	WOODSIDE	176	8	0	4.55%	2	2	6.82%	0	0	0	0	0	188	82	1	0
190862	BETHEL LEWES	895	34	0	3.80%	15	4	5.92%	0	0	3	0	13	932	412	7	5
191332	CONCORD	125	4	0	3.20%	3	0	5.60%	0	0	0	0	6	126	45	3	0
Dover District Totals		22,849	345	19	1.59%	139	80	2.55%	941	28	86	31	349	21,997	9,206	236	87

Note: 53 or 51.5% of churches received no members on Profession of Faith in 2015.

EASTON DISTRICT 2015 STATISTICAL REPORT

	2010	2011	2012	2013	2014	2015	Net Change 2015-2014	Net Change 5 Yr. Avg.
Total Full Members Jan. 1	18,499	18,211	17,412	17,191	16,961	16,993	32	(301)
Received Conf. of Faith	339	300	301	213	297	248	(49)	(18)
From U. M. Churches	81	70	77	60	62	54	(8)	(5)
From Other Churches	37	27	39	17	17	24	7	(3)
Removed (Adjusted)	365	769	279	187	(94)	375	469	2
Transfer to U.M. Churches	76	118	38	39	50	67	17	(2)
Transfer to Other Churches	46	31	26	18	88	18	(70)	(6)
Deaths	258	278	295	276	300	239	(61)	(4)
Full Members Dec. 31	18,211	17,412	17,191	16,961	16,993	16,620	(373)	(318)
Avg. in Weekly Worship	6,637	6,539	6,344	5,907	6,131	5,606	(525)	(206)
Baptisms	293	294	242	257	181	211	30	(16)
Conf. Class Enrollment	162	148	145	114	154	105	(49)	(11)
Children (Birth-Grade 6)	1,250	1,176	1,054	1,212	1,198	1,089	(109)	(32)
Youth (Grades 7-12)	648	622	515	659	692	617	(75)	(6)
Adults in All Classes	2,099	2,127	2,178	2,322	2,212	2,129	(83)	6
Christian Formation Members	3,997	3,925	3,747	4,193	4,102	3,835	(267)	(32)
Avg. Attendance	2,042	1,915	1,728	1,605	1,558	1,307	(251)	(147)
U.M. Men Members	550	551	529	499	464	632	168	16
U.M. Women Members	\$15,947	\$22,397	\$22,618	\$26,756	\$27,807	\$25,885	(1,922)	1,988
U.M. Men Members Paid for Projects	1,237	1,073	998	944	856	905	49	(66)
U.M. Women Members Paid for Projects	\$56,727	\$40,173	\$4,798	\$42,131	\$42,252	\$45,580	3,328	(2,229)

EASTON DISTRICT: New Faith Members Over 5%

Church	Members beginning 2015	2a Conf of Faith	2b Restored by affirm	2a+2b pct. Of membership	3 Transfer from UMC Churches	4 Transfer from other churches	New members pct. of membership	5a+5c+2e Removed by Charge Conf & Corrections	5b Withdrawn	6 Transfer to UMC Churches	7 Transfer to other churches	8 Deaths	9 Total members ending 2015	10 Ave weekly Attend	11 Baptisms	14 Confirmation Class
961018 NEW	95	27	1	29.47%	0	0	29.47%	0	0	1	0	0	122	75	0	0
191970 MADISON	14	2	0	14.29%	0	0	14.29%	0	0	0	0	0	3	13	7	0
191684 BOZMAN	47	4	0	8.51%	0	0	8.51%	8	0	0	2	41	40	2	0	0
962194 FEDERALSBURG-DENTON	143	5	6	7.69%	0	0	7.69%	0	0	0	0	0	154	85	0	0
962161 FAITH COMMUNITY	69	5	0	7.25%	0	0	7.25%	0	0	0	0	1	73	50	0	5
192427 NEAVITT	42	3	0	7.14%	0	0	7.14%	0	0	2	0	2	41	20	0	0
962376 MOUNT PLEASANT	30	2	0	6.67%	0	0	6.67%	1	0	0	0	4	27	13	0	0
192520 RIDGELY	215	13	1	6.51%	0	0	6.51%	0	0	0	0	4	225	78	18	4
962343 VIENNA WESLEY	32	2	0	6.25%	0	0	6.25%	0	0	0	0	0	34	22	0	0
192564 ROYAL OAK COMMUNITY	115	6	1	6.09%	1	1	7.83%	0	0	0	3	121	70	5	6	6
961053 REIDS GROVE ZODAR	34	1	1	5.88%	0	0	5.88%	0	0	0	0	0	36	30	0	0
191924 WHITE HAVEN	102	6	0	5.88%	4	2	11.76%	0	0	0	5	109	62	16	0	0
192770 FAITH CHAPEL BRUCEVILLE	17	1	0	5.88%	0	0	5.88%	0	0	0	0	0	18	10	1	0
192688 SECRETARY FIRST	69	4	0	5.80%	0	0	5.80%	0	0	0	0	4	69	48	3	0
191731 BURRSVILLE UNION	36	2	0	5.56%	0	0	5.56%	0	0	0	0	1	37	32	0	0

EASTON DISTRICT: Others With Total New Members Over 5%

192303 HOOPERS MEMORIAL	35	0	1	2.86%	2	2	14.29%	0	0	0	0	1	39	5	0	0
191753 AMES	79	0	0	0.00%	5	5	12.66%	0	0	0	0	1	88	49	1	0
191968 CONCORD	152	7	0	4.61%	0	2	5.92%	0	0	0	0	0	161	42	0	7
Reported District Totals	16,993	230	18	1.46%	54	24	1.92%	352	23	67	18	239	16,620	5,606	211	105

Note: 76 or 60.4% of churches received no members on Profession of Faith in 2015.

SALISBURY DISTRICT 2015 STATISTICAL REPORT

	2010	2011	2012	2013	2014	2015	Net Change 2015-2014	Net Change 5 Yr. Avg.
Total Full Members Jan. 1	20,934	20,934	20,359	20,200	20,059	19,185	(874)	(362)
Received Conf. of Faith	352	325	409	308	236	251	15	(20)
From U. M. Churches	172	95	85	65	76	87	11	(17)
From Other Churches	84	69	104	88	48	79	31	(1)
Removed (Adjusted)	207	599	420	203	637	(29)	(666)	(47)
Transfer to U.M. Churches	121	78	52	77	70	84	14	(7)
Transfer to Other Churches	52	68	22	34	174	23	(151)	(6)
Deaths	289	319	263	288	353	294	(59)	1
Full Members Dec. 31	20,934	20,359	20,200	20,059	19,185	19,230	45	(341)
Avg. in Weekly Worship	8,294	8,187	8,095	7,683	7,762	8,385	623	18
Baptisms	273	248	424	256	235	229	(6)	(9)
Conf. Class Enrollment	151	90	174	96	100	182	82	6
Children (Birth-Grade 6)	1,518	1,368	1,698	1,374	1,394	1,312	(82)	(41)
Youth (Grades 7-12)	1,023	1,015	1,007	982	967	926	(41)	(19)
Adults in All Classes	3,530	3,263	3,728	3,784	3,763	4,006	243	95
Christian Formation Members	6,071	5,646	6,433	6,140	6,124	6,244	120	35
Avg. Attendance	2,182	2,117	2,219	2,010	1,961	1,922	(39)	(52)
U.M. Men Members	577	643	587	605	613	589	(24)	2
Paid for Projects	\$22,689	\$17,283	\$15,616	\$20,516	\$16,444	\$23,845	\$7,401	\$231
U.M. Women Members	1,629	1,735	1,576	1,535	1,422	1,283	(139)	(69)
Paid for Projects	\$72,191	\$75,403	\$85,660	\$81,251	\$93,359	\$79,032	(\$14,327)	\$1,368

SALISBURY DISTRICT: New Faith Members Over 5%

No.	Church	Members beginning 2015	2a Conf of faith	2b Restored by faith	2ax2b pct. Of membership	3 Transfer from other Churches	4 Transfer from other Churches	New members pct. of membership	5a-5c-2c Removed by Cong conference & corrections	5b Withdrawn	6 Transfer to UM churches	7 Transfer to other churches	8 Deaths	9 Total members ending 2015	10 Ave weekly Attend	11 Baptisms	14 Confirmation Class
193967	SAINT ANDREWS SALISBURY	99	18	0	18.18%	4	2	24.24%	0	0	0	0	0	1	122	75	0
194118	WHEATLEYS	11	2	0	18.18%	0	0	18.18%	0	0	0	0	0	1	11	14	0
963473	COTTAGE GROVE JOHN WESLEY	18	2	0	11.11%	4	0	33.33%	2	0	2	0	2	0	22	15	0
963633	JESTERVILLE ELZEY	47	5	0	10.64%	0	0	10.64%	0	0	0	0	1	51	30	0	0
961703	IRONSHIRE CALVARY	57	3	2	8.77%	0	0	8.77%	(2)	0	0	0	0	60	40	0	0
963553	HEBRON ST LUKE	55	3	1	7.27%	0	0	7.27%	(1)	0	0	0	0	1	58	30	0
961805	BERLIN NEW BETHEL	85	2	4	7.06%	0	0	7.06%	(4)	0	0	0	1	92	50	3	3
193567	BETHANY BERLIN	157	2	7	5.73%	3	0	7.64%	(7)	0	0	0	3	166	75	8	0
193193	CHANCE ROCK CREEK	35	2	0	5.71%	2	0	11.43%	0	0	0	0	0	39	37	0	0
194175	UNION	106	6	0	5.66%	0	0	5.66%	0	0	0	0	0	108	40	0	6
193240	IDEAL ISLAND ST. JOHNS	40	2	0	5.00%	0	0	5.00%	0	0	0	0	0	42	31	2	0

5.9

5.9

SALISBURY DISTRICT: Others With Total New Members Over 5%

963256	HANDYS MEMORIAL	23	0	0	0.00%	7	0	30.43%	9	0	0	0	0	1	20	11	0
193502	MT HERMON	31	1	0	3.23%	4	2	22.58%	0	0	0	0	0	3	35	39	5
193991	RENSON	114	3	0	2.63%	5	7	13.16%	0	0	0	0	1	128	70	2	0
963347	MARUSCO EBENEZER	50	1	0	2.00%	4	0	10.00%	0	5	0	0	3	47	25	7	1
193672	MELSON DELMAR	181	7	0	3.87%	7	3	9.39%	0	0	0	0	2	196	75	4	0
193422	ST PAUL S. HEBRON	442	17	0	3.85%	7	10	7.69%	29	1	0	0	2	444	558	28	0
193513	HAITIAN SALISBURY	225	0	0	0.00%	0	16	7.11%	0	0	0	0	1	240	212	12	0
961656	JOHN WESLEY SHARPTOWN	44	2	0	4.55%	0	1	6.82%	7	1	0	0	1	38	85	2	0
963507	TRINITY PRINCESS ANNIE	120	2	3	4.17%	1	2	6.87%	0	3	0	0	3	122	50	0	0
194027	IMOUNT VERNON SHARPTOWN	63	1	0	1.59%	3	0	6.35%	0	0	0	0	5	62	26	0	2
193956	CHRIST SALISBURY	563	21	0	3.73%	6	2	5.15%	12	6	0	0	9	565	424	6	6
Reported District Totals		19,185	221	30	1.31%	87	79	2.17%	(57)	28	84	23	294	19,230	8,385	229	182

Note: 75 churches or 60.0% received no members on Profession of Faith in 2015

WILMINGTON DISTRICT 2015 STATISTICAL REPORT

	2010	2011	2012	2013	2014	2015	Net Change 2015-2014	Net Change 5 Yr. Avg.
Total Full Members Jan. 1	24,077	23,644	22,780	22,144	20,957	20,863	(94)	(643)
Received Conf. of Faith	511	540	485	448	400	394	(6)	(23)
From U. M. Churches	119	129	120	109	87	96	9	(5)
From Other Churches	79	108	68	51	43	53	10	(5)
Removed (Adjusted)	569	1,201	861	1,384	241	611	370	8
Transfer to U.M. Churches	113	121	160	90	79	76	(3)	(7)
Transfer to Other Churches	113	25	39	32	47	36	(11)	(15)
Deaths	347	295	251	289	262	246	(16)	(20)
Full Members Dec. 31	23,644	22,779	22,144	20,957	20,863	20,437	(426)	(641)
Avg. in Weekly Worship	9,164	8,299	7,575	6,774	7,241	7,206	(35)	(392)
Baptisms	348	362	365	571	317	423	106	15
Conf. Class Enrollment	231	205	167	296	31	142	31	(18)
Children (Birth-Grade 6)	1,840	1,883	1,471	1,763	1,715	1,751	36	(18)
Youth (Grades 7-12)	1,120	1,145	1,088	1,054	1,302	1,094	(208)	(5)
Adults in All Classes	3,132	3,631	3,601	3,628	3,713	3,637	(76)	101
Church Formation Members	6,092	6,659	6,160	6,445	6,730	6,482	(248)	78
Avg. Attendance	2,529	2,404	2,202	2,135	1,931	1,768	(163)	(152)
U.M. Men Members	659	563	563	351	366	345	(21)	(63)
Paid for Projects	\$23,004	\$22,151	\$31,634	\$25,392	\$20,706	\$14,384	(6,322)	(1,724)
U.M. Women Members	1,393	1,389	1,272	1,119	954	1,018	64	(75)
Paid for Projects	\$124,668	\$88,670	\$68,251	\$67,175	\$54,180	\$56,423	2,243	(13,649)

WILMINGTON DISTRICT: New Faith Members Over 5%

No.	Church	Members beginning 2015	2a Conf. of faith	2b Restored by affirm	2a+2b pct. Of membership	3 Transfer from UM Churches	4 Transfer from other Churches	New members pct. of membership	5a+5c-2c Removed by Charge Conf. & Corrections	5b Withdrawn	6 Transfer to UM Churches	7 Transfer to other churches	8 Deaths	9 Members end of 2015	10 Ave weekly Attend	11 Baptisms	14 Confirmation Class
194574	ELKTON ST. JOHNS	135	15	0	11.11%	0	0	11.11%	2	0	0	0	0	1	147	68	12
964012	WILMINGTON MOUNT JOY	231	7	11	7.79%	1	8	11.69%	0	0	0	0	0	1	257	140	14
194665	CHESAPEAKE CITY TRINITY	300	21	0	7.00%	0	0	7.00%	0	1	0	0	0	6	314	139	14
194905	WILMINGTON HOLLY OAK	86	6	0	6.98%	0	0	6.98%	0	0	0	0	0	3	89	25	1
194621	WILMINGTON CHERRY HILL	158	11	0	6.96%	0	2	8.23%	5	0	1	4	0	0	161	68	6
194415	MIDDLETOWN CONNECTION COMM	187	13	0	6.95%	0	0	6.95%	3	2	1	0	0	0	194	555	18
195157	ODESSA MT PLEASANT	102	5	2	6.86%	3	0	9.80%	(1)	0	0	0	0	3	110	63	2
191148	ODESSA ST PAULS	303	16	4	6.60%	3	1	7.92%	0	0	0	1	3	323	180	5	15
195294	WILMINGTON SKYLINE	233	1	13	6.01%	2	1	7.30%	0	4	2	0	0	0	244	102	3
194847	WILMINGTON HILLCREST-BELLEFONTIE	93	5	0	5.38%	0	0	5.38%	0	0	2	0	2	3	93	40	1

WILMINGTON DISTRICT: Others With Total New Members Over 5%

194596	ZION	83	1	0	1.20%	9	0	12.05%	0	0	0	0	0	1	92	20	0
194701	CLAYMONT ATONEMENT	487	24	0	4.93%	5	6	7.19%	0	0	4	0	7	511	376	13	4
191365	TOWNSEND IMMANUEL	218	7	0	3.21%	8	0	6.88%	7	0	0	0	6	220	75	7	0
195625	BEAR UNION	118	3	0	2.54%	3	0	5.08%	9	4	10	0	2	99	57	1	0
190942	MIDDLETOWN BETHESDA	260	8	2	3.85%	3	0	5.00%	98	0	0	0	2	173	75	1	0
Reported District Totals		20,863	303	91	1.89%	76	36	2.60%	503	108	76	36	246	20,437	7,206	423	142

Note: 35 churches or 45.5% received no members on Profession of Faith in 2015.

COMPENSATION OF CLERGY IN EXTENSION MINISTRY
 Calendar Year 2015

NAME	SALARY	OTHER	TOTAL COMPENSATION	UTILITIES/ HOUSING	TRAVEL
Aliston, Sheryl	55,100	0	55,100	0	0
Beckett, Bernadette	0	0	0	9,000	800
Bell, Ronald Sr	11,383	1,157	12,540	0	0
Brown, Shirlyn	75,258	6,981	82,239	16,000	6,500
Dixon, Darlene	48,420	4,891	53,311	16,000	2,500
Duncan, Frederick	75,258	6,981	82,239	8,000	6,500
Gordy-Slith, Vicki	75,258	6,981	82,239	16,000	6,500
Greenwell, Nancy	49,275	0	49,275	0	IRS rate
Moore, Gary	37,629	3,491	41,120	8,000	3,250
Nichols, Charlotte	36,891	3,434	40,325	8,000	3,150
Porter, Derrick E.	75,258	6,981	82,239	16,000	6,500

This page intentionally left blank.



Norma Oletta Bailey

Norma Oletta Bailey, youngest of three daughters of Robert Orville "R.O." Bailey and Gladys May Bailey (Harvey) was born August 1, 1939 in Union Hospital in Elkton, Maryland. The family lived in a large second floor apartment of R. O. Bailey's Gas & Groceries Store on South Main Street in North East, Maryland. North East Methodist Church was two blocks away and a destination of regular attendance and the center of family life.

Norma was a gifted athlete and Daddy was her catcher, pitcher, coach and mentor. When the comic strip "Beetle Bailey" was created, Daddy 'gifted' Norma with the name "Beetle" that she used for the rest of her life. Norma was a star athlete in all high school sports, excelling in basketball. Her excellence in sports continued through college and decades later on April 30, 2011, Norma became the first female athlete to be inducted into Gordon's Hall of Honor recognizing those who exhibited outstanding athleticism and character in and out of the competitive arena.

Norma attended Cecil County Public Schools, receiving her diploma from North East High School in June 1957. In September of 1957, Norma entered Gordon College in Beverly Farms, Massachusetts. Norma didn't return to Gordon College in Fall of 1958 but remained home in a part-time job due to family financial difficulties. She returned to Gordon College in September 1959 and graduated on June 4, 1962, with a Bachelor of Arts degree. Norma spent the next several years teaching and coaching at Kings College in New York State while also attending New York University where she earned a Master's Degree.

Norma returned to Cecil County and a position at Hilltop Ranch, a Christian youth camp and retreat for teenagers. Norma had worked summers there during high school and college. She attended nearby Hopewell Methodist Church. Norma left Hilltop Ranch to begin the journey to become a United Methodist Minister. She entered Wesley Theological Seminary of the United Methodist Church in Washington DC and received a Master of Divinity degree on May 10, 1982. During her commutes from North East to Wesley in DC, Norma served as Student Pastor in Cecil County at St. John's United Methodist Church in Charlestown and at Hart's United Methodist Church in Elk Neck.

Norma was assigned to Christ United Methodist Church in Salisbury, Maryland, in 1989 where membership and attendance on Sundays were usually of two digits. Nineteen years later upon retirement from the ministry, Norma left Christ Church with a legacy of a church membership of over 700, a grand new church building, two Saturday Nite Lite contemporary services and two Sunday services - one traditional, the other, contemporary every week. Norma passed away on February 17, 2016 in Hospice at Abbey Manor Assisted Living in Elkton, MD, where she had resided for about two years. Funeral services were held at Elkton United Methodist Church in Elkton, MD, on February 24, 2016. Participants in the service were Rev. Beverly Lewis, Rev. Ray Graham; Sharon Williams, Organist; Jack Foreaker, soloist; and Guy Ward, Nephew & Jennifer Carder, who read scripture Niece from Romans Chapter 8 which included verse 39, one of her favorite: "Whether we are high above the sky or in the deepest ocean, nothing in all creation will ever be able to separate us from the love of God that is revealed in Christ Jesus our Lord.

Rev. Bert Jicha, NEUMC conducted Norma's interment service in the North East United Methodist Church Cemetery at a later date and for family only.

Christ United Methodist Church in Salisbury, Maryland held a Celebration of Life Service for Pastor Norma on March 4th, 2016.

Norma dedicated her life to Christ and depended on her faith in God to lead her. God's plans for her came first in all aspects of Norma's life and ministry. Surely Pastor Norma received a "Welcome home - well done, my child, well done." upon their meeting.

Florence Hottel Baker



"God has blessed me with a talent. As a young child, before I understood the words, I began singing in church. At the age of 12 I played the piano regularly for worship services and I have done so ever since. (Organ also). Dave and I believe music in worship introduces, compliments and supports the preaching of the Word.



This has been a bond between us! My ministry is music—it is how I communicate with my Lord. When I play, I pray the words." Flo

Florence Hottel was born on December 4, 1921 to Rev. Titus Hottel & Kathryn Hottel and Nana, her step-mother in Allentown, Pennsylvania. She was one of 3 siblings. Florence attended public school in Pennsylvania graduating Salutatorian and college majoring in elementary education with a music focus which was both her passion and vocation for many years.

She met her companion and husband, Rev. David W. Baker, Sr., during a Camp Meeting where she was playing the piano for worship. That began their journey that on December 28, 1940 culminated in marriage and together they served United Methodist parishes where Florence was often organist, pianist, and/or vocalist in churches in Delaware: Stanton, Epworth at Rehoboth, Calvary at Milford, Centenary at Laurel, Salem at Selbyville, and St. Matthews at Fenwick Island, Mt. Olivet at Seaford, St. Mark's and Chester Bethel in Wilmington; and in Maryland: Warwick, Union and Concord in Federalsburg.

Moving to the Millsboro area upon retirement, Rev. and Mrs. Baker became involved in Epworth U.M. Church in Rehoboth Beach where their son, Rev. Jonathan Baker was serving at that time. Rev. David Baker died October 9 2009 culminating almost 69 years of marriage. Florence, who many called "Peaches", continued to be very active at Epworth using her gift of music by singing in the choir and playing the piano. She last played the piano at Epworth during communion on Dec. 6, 2015 just two days after her 94th birthday!

Florence will perhaps be most remembered for her "Card Ministry" because she sent hundreds of cards to celebrate people's birthdays, anniversaries, weddings, baptisms, as well as prayer cards for people who were ill, facing surgery, and experiencing loss. It was her way of sharing God's love.

On February 2, 2016, Florence went Home to be with her Lord and Saviour and her beloved David. She is survived by her three children: Sheryll B. Law and her husband, Gary; David W. Baker, Jr. and his wife Sandy; Jonathan E. Baker and his wife Donna; 13 grandchildren; 13 great grandchildren; 3 great-great grandchildren; and her nephew, Col. David Hottel.

IT IS WELL WITH HER SOUL



Thomas Waller Blakelock

The Reverend Thomas Waller Blakelock, son of the late Francis Luke Blakelock and Doris (Waller) Blakelock, was born on September 4, 1944 in Coronado, California. Tom was called home by his Savior after a long struggle with diabetes and cancer on Monday, March 28, 2016 at Peninsula Regional Medical Center in Salisbury, Maryland. His funeral was held at Antioch UMC in Princess Anne Maryland on April 2, 2016, with Rev. Bill Green, Rev. Tom McKelvey, Rev. Tina Whaley and Rev.

Fred Duncan officiating. He was buried with Military Honors at Beechwood Cemetery in Princess Anne Maryland.

Thomas met Vivian McGraw in San Francisco when he attended her church while stationed at Treasure Island Naval Base. They were married on March 18, 1967 at St. Peter's Episcopal Church in San Francisco, California. Tom was beginning to feel the call of God in his life at that time but it was several years later in the Azores, Portugal when the call became stronger and he accepted The Lord Jesus Christ as his personal Savior. To begin the process of going into the ministry, Tom went on to earn his Bachelor of Arts degree in history from the University of Maryland (Rota, Spain, overseas division).

While stationed in Washington DC Tom started taking classes at Wesley Theological Seminary graduated with a Master of Divinity degree from Wesley Theological Seminary in 1986. He retired as a Senior Chief Petty Officer in 1983 and loaded his family up in the station wagon to start his new career as a United Methodist Pastor in Whaleyville, Maryland. He was ordained a deacon in 1984 and an Elder 1989.

Tom served in the United Methodist churches in the Salisbury District, which included Whaleyville, New Hope and St. Martins, Antioch UMC in Princess Anne, Asbury and Mariners UMC in Crisfield. After retiring in 2003, he served Rockawalkin UMC in Hebron, Christ UMC in Salisbury, Salem and Bethany in Pocomoke, Ayres and Eden in Pittsville-Willard's and Union UMC in Salisbury. He also served as a volunteer chaplain at Peninsula Regional Medical Center and at the Eastern Shore Correctional Institution in Westover, was a volunteer ambulance driver for the Lower Somerset County Ambulance and Rescue Squad, and served on the board of several local non-profit organizations, including the McCready Foundation in Crisfield, Mac, Inc in Salisbury and Camp Pecometh in Centreville.

Tom is survived by his wife of 49 years, Vivian Ann (McGraw) Blakelock, his son Matthew Thomas Blakelock and daughter-in-law Kassie (Jones) Blakelock of Snow Hill MD, his daughter Colleen Frances Blakelock and daughter-in-law Adrienne DeAngelo of Oakland, CA, his son John Waller Blakelock and daughter-in-law Jade (Shockley) Blakelock of Pleasant Hill, CA, and his grandchildren: Kallie, Jack, Charley Gus, Enzo, Luke, Ezra and Cora. He was preceded in death by his daughter Jennifer Lyn Blakelock Adkins of Salisbury MD, and half-brother Robin McCuddy of Nashville TN.

Reverend Tom will always be remembered for walking around while preaching his sermons. When singing "Up From the Grave He Arose" he would always invite everyone to join him in getting up on your toes. He would start singing in the middle of a sermon and we loved it. As one of his parishioners said, "Tom was a serious pastor with not so much of a serious method, or did he?" He had a way of getting your attention. That same parishioner also said "Where those of us on Earth will cry at the loss of Tom there is no doubt that Heaven is smiling".

Tom loved to tinker in his workshop and record special music on flash drives or tapes. He made beautiful string art pictures but gave them all away. He also put together a Pictorial Directory of Salisbury District Churches.

Tom, you are the love of my life and your children, grandchildren, and so many good friends love you and miss you so much!



Howard Lee Gordy Jr.

Mark 10:43 & 45 "But that's not the way it will be with you. Whoever wants to be great among you will be your servant... for the Human One didn't come to be served but rather to serve and to give his life to liberate many people."

Howard Lee Gordy, Jr., born August 31, 1932 to Howard Lee Gordy, Sr. and Hilda Causey Gordy, grew up in Salisbury,

Maryland. A member of Asbury Methodist Church, he graduated from Wicomico High School in 1950, where he earned his Eagle Scout Award, and played three sports—football, basketball, and track. There he developed a lifelong love of running, which he continued until his late 60's, and staying physically active, which he continued until his death. Howard earned his B.A. in English and Philosophy from the University of Michigan in 1954, as a member of Phi Beta Kappa honor society. He went on to graduate from Yale Divinity School in 1957.

Ordained in 1956, Howard served at Quantico-Rockawalkin Charge (1957-1961), Chaplain for Wesley College in Dover (1961-1967), Silverbrook UMC (an intentionally integrated church in Wilmington, 1967-1975), Trinity UMC in Salisbury (1975-1988), St. Mark's UMC in Easton (1988-1993), and Salisbury District Superintendent (1993-1999). He retired in 1999 and served Grace UMC in Salisbury in retirement (2004-2006). After fully retiring, Howard continued an active ministry of encouragement, writing notes and prayers to every pastor serving on the Salisbury District once each quarter. Many pastors continue to comment on how his cards and prayers came at just the right time, demonstrating his connection with the Holy Spirit in prayer.

Howard married Beverly E. Clow during a blizzard in February 1961. They had three children: Howard L. Gordy, III (Howie), Rev. Dr. Vicki Gordy-Stith (husband, Rev. Dr. Bo Gordy-Stith), and Dr. Laurie Gordy (husband, Mike Hearn); and four grandchildren: Joy, Eli, and Elijah Gordy-Stith, and Abby Hearn-Gordy. Howie, born with severe developmental disabilities, lived with his parents until his death in 2012.

Because his son's developmental disabilities placed him on the margins of society, Howard always worked passionately to widen the circle of inclusion in the church and the community. He built relationships with people of all ages, races, social class, and abilities, seeing each person as a beloved child of God, created in the Divine image. He enjoyed working with youth and helping each person discover their gifts and offer themselves in service to others. Howard will be remembered for his devotion to his family, his ministry of encouragement, his servant leadership, his humility in serving others, his laughter, and using his sense of humor to diffuse conflict. A lifelong learner, he loved to read and attend lectures at Salisbury University, and to share his wisdom and knowledge, especially with his family.

Howard died offering his life in service, just the way he lived. On June 4, 2015, after witnessing a car spin out of control and careen down a hill, he ran down to offer his assistance. He fell down the hill and suffered a brain injury. Although he had surgery to relieve the pressure, he never regained consciousness and died at Shock Trauma at the University of Maryland Hospital in Baltimore on June 11, 2015. Rev. George Patterson officiated at his Celebration of Life at Trinity UMC in Salisbury on June 20, 2015. During the service, his daughters offered a witness to the way his life of service reflected the life of Jesus, who gave his life to serve and to "liberate many people." May Howard's life of service inspire us to go and do likewise, following the example of Jesus.



Margie Anne Nunn Pruett

Margie Anne Nunn Pruett, daughter of the late Wilson and Alice (Shaw) Nunn, was born on August 21, 1932, in a little house in the coal mining community of Switchback, West Virginia, the youngest of five children. She went to her heavenly home on the morning of March 19, 2016, with her husband of 64 years, the Reverend Dale R. Pruett, at her side.

While times were hard, wages small, and by today's standards their family was poor, the owner of the Pocahontas Fuel Company was pro-education and provided modern school facilities for the children in the community. Consequently, Margie received a strong education at each of the schools she attended. In 10th grade she entered Graham High School in Bluefield, Virginia, where she completed her high school education. Following high school, in June 1950, she entered West Virginia Business College, in Bluefield, WV, and completed a two-year course in fifteen months. Not much time was spent in fun and games.

While attending college, Margie stayed with relatives of Dale Pruett. She met him when he came to visit and was set up by her close girlfriends, Dale's cousins, to go out with him. They were certain Margie and Dale would be the perfect match and it proved to be! In December 1951, they were married and headed off to Ft. Benning, Georgia, where Dale was stationed in the Army. Over the 64 years, they raised four daughters, Janet Knight, Anne Pruett-Barnett, Sharon Voshell, and Sandra Sweeney, welcomed sons-in-law, Mark Pruett-Barnett, Michael Voshell, and Michael Sweeney into the fold, developed many family rituals together, and embraced their grandchildren, Jessica Pruett-Barnett, Ryan Voshell and wife Meridith, Eric Voshell, Christopher Jones, Andrew Jones, Allyson Sweeney, and Michael Sweeney. Out of concern for her grandchildren, and the children and grandchildren of others she knew, Margie began and led the Kent County Chapter of atTAcK Addiction which continues today.

Church was important to Margie from a very early age. She went to Sunday School in the "ginners class" at age three with Mrs. Ethel Calloway as her teacher and went to church ever since. Mrs. Calloway made Sunday School a fun place to go. It was in Maybeury Methodist Church that she learned the importance of community as she came together with others of faith for fun, fellowship, MYF, and to worship God. It was this church family that Margie credited years later as the reason for why she was still in the church.

A few years after they were married, when Dale went into ministry out of Gethsemane Methodist Church in Seaford, Margie was supportive and engaged with him fully in the ministries of the churches he served. Over the years, she created a prayer ministry which became an active part of these churches. At least one prayer group is still in existence from the late '60s. Prayer was central to her faith in God and undergirded all she undertook in the church and in her family.

Her greatest joy in the church came in June 2003 when she was given a missional appointment as a Lay Pastor for Hope UMC by Bishop Peter D. Weaver. The unusualness of the appointment speaks volumes about her leadership in this new church start. Under her leadership, disciples were made and equipped for the transformation of the world and a community was built.

On March 26, 2016, Margie was laid to rest in Hollywood Cemetery, Harrington, Delaware. Her pastor, the Reverend Patrick "Bo" Gordy-Stith, and her daughter, the Reverend Anne Pruett-Barnett, officiated. A celebration of life followed at Whatcoat UMC, Camden, Delaware, in which 240 family and friends attended. To God be the glory for Margie's life!



JoAnn Wilson Rose

JoAnn Wilson was born in Wilkes-Barre, Pennsylvania, on October 2, 1920. She is the daughter of the late Clara Shonk Arnstein Wilson and Joseph Arnstein (who died in February 1920 just prior to her birth) and Richard Wilson.

JoAnn was a graduate of Wyoming Seminary, attended Syracuse University and Dickinson College where she

graduated from Dickinson with a degree in Philosophy in 1945. She was a member of the Pi Beta Phi Sorority and Drama Society, and served as President of the Tau Delta Pi.

JoAnn married the late Rev. Dr. Kenneth Ray Rose on May 22, 1949. Together they served churches in Tipton, Boiling Springs, New Bloomfield and Lewisburg, Pennsylvania before moving to serve at Baltimore City Station and Baltimore Lovely Lane in Maryland. In 1974, they moved to Salisbury, Maryland, where they served Bethesda United Methodist Church until 1981 at which time they moved to Wilmington, Delaware, to serve Grace United Methodist Church. Before moving to St. Michaels, Maryland, in 1982, they also served at St. John's in Seaford, Delaware. JoAnn and her husband moved to Florida after retirement in 1989. However, JoAnn was a lifetime member of United Church of Women and the United Methodist Women and taught religion classes and workshops throughout her career as a minister's wife and she was also a social worker.

JoAnn and Dr. Rose had two sons: Kenneth Ray Rose Jr who died in May 2009 and Richard Wilson Rose who died in October 2011. She is survived by her daughter, Dr. Susan D. Rose, her son-in-law, Steve Brouwer and her grandchildren: Jan and Ari Brouwer of Carlisle, Pennsylvania, and Kenneth Ray Rose, III and Morgan Rose of Merritt Island, Florida.

Her generous spirit continued to positively impact those with whom she lived at The Place, an assisted-living residence in Merritt Island, Florida. Thanks to the loving care of her family, friends, and the Wuesthoff Hospice staff, she passed peacefully into the arms of the Lord on April 20, 2016.

In loving memory,
Her Family

ROLL OF THE HONORED DEAD

Deceased Clergy Members

"They Rest From Their Labors And Their Works Do Follow Them."

*Note: For deaths prior to 2010, see the 2015 Peninsula-Delaware Conference Journal.

YEAR ORDN	NAME	DATE OF DEATH	PLACE OF DEATH	AGE	YRS SERV
1956	CLARENCE HALE HAYS	02/04/10	DOVER, DE	84	54
1993	HARVEY TAYLOR STURGIS	03/17/10	SPRINGFIELD, MO	73	17
1995	DAVID NEAL RECTOR	09/08/10	SALISBURY, MD	50	17
	DONALD E. ALFORD	02/23/11	WILMINGTON, DE	84	20
1950	J. THOMAS CHURN	03/31/11	LANSING, MI	84	61
1960	CHARLES DOUGLAS BURGE	04/11/11	HARRISVILLE, NY	79	51
1945	CHARLES LUTHER WILLIS	05/13/11	CLINTON, TN	104	66
1976	GONZALEE MATTHEWS	05/22/11	CHRISTIANA, DE	61	36
1980	JOSHUA L. LEBELO	06/17/11	SOUTH AFRICA	62	31
1982	ASHLEY ADOLPHUS MAXWELL	06/19/11	BERLIN, MD	73	52
	DOÑALD LAMARR WILLIARD	07/24/11	SALISBURY, MD	88	27
1971	JOHN EDWIN TAYLOR	08/08/11	VIENNA, MD	90	50
1952	PHILLIP CHARLES BOSSERMAN	09/07/11	DELMAR, MD	79	26
	SILVAN DARNELL WILLIAMS	09/07/11	BALTIMORE, MD	55	3
1963	FREDERICK MARTIN BRUNER	12/22/11	BERLIN, MD	79	49
	SABRA MANUEL MARSHALL	12/31/11	POCOMOKE, MD	90	25
1948	GERALD ARTHUR FOSTER	01/07/12	WILMINGTON, DE	94	64
1945	WILLIAM MOSES TASCO	05/09/12	WILMINGTON, DE	102	67
1963	ROBERT GRANVILLE KELLY	06/12/12	BEAR, DE	74	41
	MICHAEL JOSEPH MCGEE	07/07/12	DOVER, DE	58	8
	DONALD L. MURRAY	08/03/12	GEORGETOWN, DE	68	12
	DOUGLAS W. GATTON	08/17/12	CALIFORNIA	73	12
	CAROLYN BUNTING	08/27/12	ELKTON, MD	69	10
	JOSEPH WAYMAN WILLIAMS, JR.	10/16/12	BALTIMORE, MD	90	38
	SAMUEL CHARLES MCWILLIAMS	01/24/13	WALLOPS ISLAND, VA	84	28
1959	DAVID G. PAUL	04/20/13	MILFORD, DE	76	53
	RUDI L. SACKETT	10/14/13	MADISON, WV	55	22
	HORACE R. WINCHESTER	11/15/13	SUDLERSVILLE, MD	71	1
1982	GLENN HOWARD LYBURN	01/13/14	PHILADELPHIA, PA	62	39
1956	JOSEPH GORDON STAPLETON	01/29/14	SOUTH BETHANY, DE	86	58
1978	ROBERT W. RIDDLEBERGER	01/30/14	SALISBURY, MD	76	38
1963	DALLAS MARSHALL BEALL	03/22/14	MCPHERSON, KS	77	51
1950	HOWARD ERNEST EVANS	03/24/14	SALISBURY, MD	91	64
1975	JOHN FRANKLIN MITCHELL	07/13/14	MIDDLETOWN, DE	62	39

YEAR ORDN	NAME	DATE OF DEATH	PLACE OF DEATH	AGE	YRS SERV
	ACCOLA P HORSEY	08/18/14	MILFORD, DE	74	17
1988	JANET FRANCES ROUNSLEY	10/15/14	SALISBURY, MD	83	26
1994	WILLIAM HARRISON JOHNSON SR	11/08/14	CHESTERTOWN, MD	81	34
1983	LAWRENCE WAYNE MUSGROVE	11/20/14	SALISBURY, MD	86	31
	SALLY DUE RUSSUM	12/08/14	SEMINOLE, FL	65	12
1963	WILLIAM THEODORE SWAGER	03/10/15	SHADY SIDE, MD	84	52
1945	WILLIAM DAVIDSON GEOGHEGAN	04/25/15	CAPE ELIZABETH, ME	92	70
1972	HAIG SAHAG MEDZARENTZ	06/03/15	LEESBURG, FL	92	51
1956	HOWARD LEE GORDY JR	06/11/15	SALISBURY, MD	82	59
1968	GARNET KIM GILSON	06/26/15	WILMINGTON, DE	69	30
1953	GEORGE WAYNE CUFF	09/28/15	HARRISBURG, PA	92	62
1979	NORMA OLETTA BAILEY	02/17/16	ELKTON, MD	76	37
1984	THOMAS WALLER BLAKELOCK	03/28/16	SALISBURY, MD	71	32
2009	BEVERLY YVONNE HOLLAND	05/04/16	WILMINGTON, DE	68	15
1965	BUFORD EUGENE PAINTER	06/20/16	SALISBURY, MD	83	51
	HILBERT WATSON	07/09/16	MILLSBORO, DE	78	9
1951	DONALD OTIS CLENDANIEL SR.	08/10/16	MILTON, DE	92	65
1949	EARL T. COGAN	08/28/16	BOWLING GREEN, KY	92	67

IX. HISTORICAL DATA

A. RECORD OF PAST CONFERENCE SESSIONS

NO.	DATE	PLACE	BISHOP	SECRETARY
Organizing Session				
1	Oct. 31, 1939	Salisbury, Md.	E.H. Hughes	J.R. Bicking
Adjourned Session				
	May 15, 1940	Wilmington: Grace	E.H. Hughes	J.R. Bicking
	Sept. 15, 1990	Dover: Wesley	Susan M. Morrison	Gary L. Moore
	Nov. 2, 1991	Dover: Wesley	Susan M. Morrison	Gary L. Moore
Special Session				
	Jan. 22, 1941	Dover: Wesley	A.W. Leonard	J.R. Bicking
	Oct. 31, 1944	Dover: Wesley	C.W. Flint	J.R. Bicking
	Sept. 15, 1949	Dover: Wesley	C.W. Flint	W.L. Beckwith
	June 12, 1950	Dover: Wesley	C.W. Flint	W.L. Beckwith
	Oct. 21, 1972	Salisbury: Bethesda	J.K. Mathews	C.A. Armour, Jr.
	Dec. 12, 1978	Dover: Wesley College	J.K. Mathews	C.A. Armour, Jr.
	Sept. 25, 1982	Dover: Wesley College	D.F. Wertz	W. Daniel Rich
	Oct. 6, 1984	Dover: Wesley College	J.H. Yeakel	W. Daniel Rich
	Nov. 23, 1985	Dover: Wesley College	J.H. Yeakel	W. Daniel Rich
	Oct. 14, 1995	Dover: Modern Maturity	S.M. Morrison	Robert L. Harris
	Nov. 15, 1997	Salisbury: Asbury	Peter D. Weaver	Robert L. Harris
	Nov. 6, 1999	Dover: Central Middle School	Peter D. Weaver	Irene Hoffman
	Nov. 4, 2000	Dover: Central Middle School	Peter D. Weaver	Irene Hoffman
	Nov. 3, 2001	Dover: Central Middle School	Peter D. Weaver	Irene Hoffman
	Oct. 8, 2005	Dover: Sheraton Hotel	Marcus Matthews	Boyd Etter
Regular Session				
2	May 13, 1941	Wilmington: Union	A.W. Leonard	J.R. Bicking
3	May 13, 1942	Wilmington: McCabe	A.W. Leonard	J.R. Bicking
4	May 12, 1943	Wilmington: Union	R.J. Wade	J.R. Bicking
5	May 17, 1944	Wilmington: McCabe	E.H. Hughes	J.R. Bicking
6	May 16, 1945	Wilmington: St. Paul's	C.W. Flint	J.R. Bicking
7	May 15, 1946	Wilmington: McCabe	C.W. Flint	J.R. Bicking
8	May 14, 1947	Wilmington: Union	C.W. Flint	W.L. Beckwith
9	May 17, 1948	Wilmington: Union	Claire Purcell	W.L. Beckwith
10	May 12, 1949	Salisbury: Bethesda	C.W. Flint	W.L. Beckwith
11	May 18, 1950	Wilmington: Union	F.P. Corson	W.L. Beckwith
12	May 17, 1951	Dover: Wesley	C.W. Flint	W.L. Beckwith
13	May 15, 1952	Wilmington: Grace	C.W. Flint	W.L. Beckwith
14	May 14, 1953	Wilmington: Union	G.B. Oxnam	W.L. Beckwith
15	May 13, 1954	Wilmington: St. Paul's	G.B. Oxnam	W.L. Beckwith
16	May 12, 1955	Wilmington: Grace	G.B. Oxnam	W.L. Beckwith
17	May 24, 1956	Dover: Wesley	G.B. Oxnam	W.L. Beckwith
18	May 16, 1957	Wilmington: Grace	G.B. Oxnam	W.L. Beckwith
19	May 15, 1958	Wilmington: St. Paul's	G.B. Oxnam	W.L. Beckwith
20	May 14, 1959	Salisbury: Bethesda	G.B. Oxnam	W.L. Beckwith
21	May 19, 1960	Wilmington: Grace	G.B. Oxnam	W.L. Beckwith
22	May 18, 1961	Wilmington: Grace	J.W. Lord	W.L. Beckwith
23	May 17, 1962	Wilmington: Grace	J.W. Lord	W.L. Beckwith
24	May 16, 1963	Salisbury: Bethesda	J.W. Lord	W.L. Beckwith
25	May 21, 1964	Wilmington: Aldersgate	J.W. Lord	W.L. Beckwith

26	May 13, 1965	Wilmington: Grace	J.W. Lord	W.L. Beckwith
27	May 19, 1966	Convention & Civic Center: Rehoboth Beach	J.W. Lord	W.L. Beckwith
28	May 18, 1967	Wilmington: Aldersgate	J.W. Lord	W.L. Beckwith
29	May 21, 1968	Easton: St. Mark's	J.W. Lord	W.L. Beckwith
30	May 13, 1969	Salisbury: Asbury	J.W. Lord	W.L. Beckwith
31	May 26, 1970	Wilmington: Grace	J.W. Lord	W.L. Beckwith
32	May 25, 1971	Dover: Wesley College	J.W. Lord	W.L. Beckwith
33	May 30, 1972	Dover: Wesley College	J.W. Lord	C.A. Armour, Jr.
34	May 22, 1973	Dover: Wesley College	J.K. Mathews	C.A. Armour, Jr.
35	May 21, 1974	Dover: Wesley College	J.K. Mathews	C.A. Armour, Jr.
36	May 20, 1975	Dover: Wesley College	J.K. Mathews	C.A. Armour, Jr.
37	May 25, 1976	Dover: Wesley College	J.K. Mathews	C.A. Armour, Jr.
38	May 24, 1977	Dover: Wesley College	J.K. Mathews	C.A. Armour, Jr.
39	May 23, 1978	Dover: Wesley College	J.K. Mathews	C.A. Armour, Jr.
40	May 22, 1979	Dover: Wesley College	J.K. Mathews	C.A. Armour, Jr.
41	May 20, 1980	Dover: Wesley College	J.K. Mathews	C.A. Armour, Jr.
42	June 9, 1981	Salisbury: Asbury	D. Frederick Wertz	W. Daniel Rich
43	June 2, 1982	Dover: Wesley College	D. Frederick Wertz	W. Daniel Rich
44	May 31, 1983	Dover: Wesley College	D. Frederick Wertz	W. Daniel Rich
45	May 31, 1984	Dover: Wesley College	D. Frederick Wertz	W. Daniel Rich
46	June 11, 1985	Salisbury: Asbury	Joseph H. Yeakel	W. Daniel Rich
47	June 10, 1986	Dover: Wesley College	Joseph H. Yeakel	W. Daniel Rich
48	May 19, 1987	Dover: Wesley College	Joseph H. Yeakel	W. Daniel Rich
49	May 23, 1988	Dover: Wesley College	Joseph H. Yeakel	W. Daniel Rich
50	May 22, 1989	Princess Anne: UMES	Joseph H. Yeakel	Gary L. Moore
51	June 1, 1990	Princess Anne: UMES	Joseph H. Yeakel	Gary L. Moore
52	May 21, 1991	Dover: Wesley College	Susan M. Morrison	Gary L. Moore
208	May 29, 1992	Chestertown: Washington College	Susan M. Morrison	Gary L. Moore
209	June 11, 1993	Princess Anne: UMES	Susan M. Morrison	Gary L. Moore
210	June 3, 1994	Princess Anne: UMES	Susan M. Morrison	Gary L. Moore
211	June 9, 1995	Princess Anne: UMES	Susan M. Morrison	Robert L. Harris
212	June 7, 1996	Princess Anne: UMES	Susan M. Morrison	Robert L. Harris
213	June 13, 1997	Wilmington: Holiday Inn	Peter D. Weaver	Robert L. Harris
214	June 11, 1998	Princess Anne: UMES	Peter D. Weaver	Robert L. Harris
215	June 11, 1999	Dover: Central Middle School	Peter D. Weaver	Irene Hoffman
216	June 8, 2000	Princess Anne: UMES	Peter D. Weaver	Irene Hoffman
217	June 8, 2001	Princess Anne: UMES	Peter D. Weaver	Irene Hoffman
218	June 7, 2002	Ocean City: Roland E Powell Convention Ctr.	Peter D. Weaver	Irene Hoffman
219	June 5, 2003	Princess Anne: UMES	Peter D. Weaver	Ronald Bell, Sr.
220	June 4, 2004	Princess Anne: UMES	Peter D. Weaver	Boyd Etter.
221	June 10, 2005	Princess Anne: UMES	Marcus Matthews	Boyd Etter.
222	June 9, 2006	Princess Anne: UMES	Marcus Matthews	Boyd Etter
223	June 8, 2007	Princess Anne: UMES	Marcus Matthews	Boyd Etter
224	June 13, 2008	Princess Anne: UMES	Marcus Matthews	John Van Tine
225	June 11, 2009	Princess Anne: UMES	Peggy Johnson	John Van Tine
226	June 10, 2010	Princess Anne: UMES	Peggy Johnson	John Van Tine
227	June 9, 2011	Princess Anne: UMES	Peggy Johnson	John Van Tine
228	June 7, 2012	Princess Anne: UMES	Peggy Johnson	John Van Tine
229	June 6, 2013	Princess Anne: UMES	Peggy Johnson	John Van Tine
230	June 5, 2014	Princess Anne: UMES	Peggy Johnson	John Van Tine
231	June 4, 2015	Princess Anne: UMES	Peggy Johnson	John Van Tine
232	June 9, 2016	Princess Anne: UMES	Peggy Johnson	John Van Tine

Delaware Conference

NO.	YEAR	NAME OF CHURCH	BISHOP	SECRETARY
76	1939	Zoar, Philadelphia PA	E.G. Richardson	C.S. Sprigg
77	1939	(Special)Zoar, Philadelphia PA	R.E. Jones	C.S. Sprigg
78	1940	Tindley Temple, Philadelphia PA	R.E. Jones	C.S. Sprigg
79	1941	Haven, Philadelphia PA	A.P. Shaw	C.S. Sprigg
80	1942	Tindley Temple, Philadelphia PA	R.E. Jones	C.S. Sprigg
81	1943	Tindley Temple, Philadelphia PA	A.P. Shaw	C.S. Sprigg
82	1944	Camphor, Philadelphia PA	A.P. Shaw	D.L. Ridout
83	1945	Tindley Temple, Philadelphia PA	A.P. Shaw	D.L. Ridout
84	1946	Newman, Brooklyn, NY	A.P. Shaw	D.L. Ridout
85	1947	Tindley Temple, Philadelphia PA	A.P. Shaw	D.L. Ridout
86	1948	Tindley Temple, Philadelphia PA	Fred Pierce Corson	D.L. Ridout
87	1949	Tindley Temple, Philadelphia PA	A.P. Shaw	D.L. Ridout
88	1950	Tindley Temple, Philadelphia PA	A.P. Shaw	A.E. Martin
89	1951	Tindley Temple, Philadelphia PA	A.P. Shaw	A.E. Martin
90	1952	Tindley Temple, Philadelphia PA	A.P. Shaw	A.E. Martin
91	1953	Tindley Temple, Philadelphia PA	Edgar A. Love	A.E. Martin
92	1954	Janes, Germantown, PA	Edgar A. Love	A.E. Martin
93	1955	Tindley Temple, Philadelphia PA	Edgar A. Love	A.E. Martin
94	1956	Tindley Temple, Philadelphia PA	Edgar A. Love	J.E. Licorish
95	1957	Tindley Temple, Philadelphia PA	Edgar A. Love	J.E. Licorish
96	1958	Tindley Temple, Philadelphia PA	Edgar A. Love	J.E. Licorish
97	1959	Tindley Temple, Philadelphia PA	Edgar A. Love	J.E. Licorish
98	1960	Tindley Temple, Philadelphia PA	Edgar A. Love	J.E. Licorish
99	1961	Tindley Temple, Philadelphia PA	Edgar A. Love	J.E. Licorish
100	1962	Tindley Temple, Philadelphia PA	Edgar A. Love	J.E. Licorish
101	1963	Tindley Temple, Philadelphia PA	Noah W. Moore, Jr.	J.E. Licorish
102	1964	Zoar, Philadelphia, PA	Edgar A. Love	J.E. Licorish
103	1965	Tindley Temple, Philadelphia, PA	John Wesley Lord	J.E. Licorish

Effective July 16, 1992, the Peninsula Annual Conference became the Peninsula-Delaware Annual Conference.

B. ROLL OF GENERAL & JURISDICTIONAL DELEGATES

GENERAL & JURISDICTIONAL CONFERENCE DELEGATES	JURISDICTIONAL CONFERENCE DELEGATES & RESERVES TO GENERAL CONFERENCE	RESERVES TO JURISDICTIONAL CONFERENCE
1968 CLERGY		
Paul E. McCoy John R. Shockley R. Jervis Cooke Howard M. Amoss	William Hemphill Jr. Hartwell F. Chandler Alton S. Miller Harold M. Davis Clayton E. Hammond	J. Robert Mackey Daniel L. Ridout John E. French
1968 LAITY		
John F. Kelso George P. Chandler James C. Hardcastle Mrs. William J. Garrett	Maurice M. Hancock Gilbert S. Scarborough Samuel McKay James R. Webb Mrs. Orient Mangum	Charles Chipman Dewey Townsend Thomas Lodge
1972 CLERGY		
R. Jervis Cooke G. Wayne Cuff Paul E. McCoy Otho G. Brewer Jr.	Howell O. Wilkins John R. Shockley William Hemphill Jr. Dale L. Ruth J. Robert Mackey Felton E. May	William H. Revelle Jr. W. Hayward Greene J. Gordon Stapleton
1972 LAITY		
Frank Chapman Mrs. Orient Mangum James Hardcastle Maurice W. Hancock	Leroy Boss Mrs. Cleo Henry Benjamin Webber Mrs. Thelma Alford Mrs. Cora Selby Harry Appleby	Gilbert S. Scarborough Jr. Dewey Townsend Mrs. William J. Garrett
1976 CLERGY		
Felton E. May R. Jervis Cooke William Hemphill Jr. J. Gordon Stapleton	Olin J. Shockley Jr. Otho G. Brewer Jr. David W. Baker Edwin C. Thomas G. Wayne Cuff Nathaniel Miller	Clifford A. Armour Jr. Everett C. Isaacs Richard Stazesky
1976 LAITY		
A. Frank Chapman Mary Frances Cooke James Hardcastle Ralph O'Day	Lowan Pitts Maurice Hancock Harry Appleby Brett Perkins Theodore W. Briggs Edith Shockley	Francis Waegel Delia B. Spencer Carlton Parker
1980 CLERGY		
Felton E. May William Hemphill Jr. J. Gordon Stapleton Otho G. Brewer	Edwin C. Thomas Jr. William H. Revelle Jr. Thomas Crawford Short R. Jervis Cooke Clayton Hammond Pamela Ledbetter	George C. Godfrey Olin J. Shockley Edward R. Wilkins

GENERAL & JURISDICTIONAL CONFERENCE DELEGATES	JURISDICTIONAL CONFERENCE DELEGATES & RESERVES TO GENERAL CONFERENCE	RESERVES TO JURISDICTIONAL CONFERENCE
1980 LAITY		
James C. Hardcastle Ralph J. O'Day Virginia Clendaniel Marie J. Brown	J. Francis Turpin Mrs. Mary Frances Cooke W. Leon Taylor Susan K. Kester J. Robert Ashton Jack Elliott	Harry V. Appleby Janet Wesley Orme Meade
1984 CLERGY		
J. Gordon Stapleton Felton E. May Edward R. Wilkins William Hemphill Jr.	Pamela G. Ledbetter George C. Godfrey Ewart C. Hackshaw Charlotte A. Nichols C. Edwin Lasbury Otho G. Brewer	Charles E. Barton Thomas C. Short Richard C. Stazesky
1984 LAITY		
Virginia Clendaniel James Hardcastle Alice Powrie Guy Winebrenner	Francis Turpin John Speake Robert Ashton Harry Appleby Paul Smoker	Robert Godfrey Kelly Truitt Annamae P. Vincent
1988 CLERGY		
J. Gordon Stapleton Edwin L. Ellis Susan Keirn Kester William Hemphill Jr.	Charlotte A. Nichols Charles E. Barton Jr. James T. Seymour Edward R. Wilkins Norma O. Bailey	Robert P. Whitlock Thomas C. Short P. Thomas McKelvey
1988 LAITY		
James C. Hardcastle Norma Jo Walton Virginia Clendaniel Dolly Brittingham	Harry Appleby Kay Cloud Ruth Laws Cynthia Quillen Josephine Merrill	Robert Godfrey Charles Donaway Robert McKee
1992 CLERGY		
James T. Seymour Charles E. Barton Jr. Charlotte A. Nichols Harvey Manchester Jr.	P. Thomas McKelvey Lawrence M. Livingston Susan Keirn Kester Thomas C. Short James B. Jones	H. Sterling Green Pamela J. Lardear Jonathan E. Baker
1992 LAITY		
Dolly A. Brittingham Geraldine J. Jones Elizabeth B. St. Clair James R. Robinson	Howard J. Mason James C. Hardcastle Louis Lardear Roberta K. Tarbell HaLisa E. Whitney	Kay P. Cloud James C. Walker Nancy H. Leathrum
1996 CLERGY		
Jonathan E. Baker James T. Seymour H. Sterling Green Susan Keirn Kester	Lawrence M. Livingston Charlotte A. Nichols Ronald Bell, Sr. Laurence H. Stookey Thomas C. Short	Lehman R. Tomlin Jr. Constance R. Alt William T. Wallace, Sr.

GENERAL & JURISDICTIONAL CONFERENCE DELEGATES	JURISDICTIONAL CONFERENCE DELEGATES & RESERVES TO GENERAL CONFERENCE	RESERVES TO JURISDICTIONAL CONFERENCE
1996 LAITY		
Howard J. Mason Elizabeth B. St. Clair Kay P. Cloud James C. Hardcastle	Lois Brown Rogers Irene Hoffman Nancy H. Leathrum Willard T. Russell Gil Hoffman	Naomi G. Winchester Darlene T. Webb Marjorie Fields
2000 CLERGY		
Jonathan E. Baker James T. Seymour Karen F. Bunnell H. Sterling Green	Laurence H. Stookey Patricia Bryant Harris Ronald Bell, Sr. Boyd B. Etter	John Shitama Susan Keirn Kester Anne Pruett-Barnett
2000 LAITY		
Howard J. Mason Melody McIlvaine Darlene T. Webb Carlton H. Parker	Kevin G. Goodwin Irene Hoffman Ronald L. Brown Althea Armstrong	Ashley Maria Purnell James C. Hardcastle Nancy H. Leathrum
2004 CLERGY		
James T. Seymour Jonathan E. Baker Karen F. Bunnell	Sandra L. Steiner Ball Grant L. Johnson Laurence H. Stookey	John F. Mitchell Patricia Bryant Harris James Van Der Wall
2004 LAITY		
Darlene S. Webster Gene A. Cray Kevin G. Goodwin	Dona Rayne Darlene T. Webb Mildred Hamilton	Carlton H. Parker Ronald L. Brown Howard J. Mason
2008 CLERGY		
Sandra L. Steiner Ball Charlotte A. Nichols Boyd Etter	James T. Seymour Jonathan Baker John K. (Jack) Shitama	William T. Sterling Jr. Elaine Ayers Patricia Bryant Harris
2008 LAITY		
Kevin Goodwin William Westbrook Gene Cray	Mildred Hamilton Dona Rayne Megan Shitama	Ruth A. Higgins Howard J. Mason Harvey Hyland
2012 CLERGY		
Sandra L. Steiner Ball Derrick Porter John K. (Jack) Shitama	Charlotte Nichols John Mitchell Boyd Etter	Amy Yarnall Jonathan Baker J. Christopher Pennington
2012 LAITY		
Demetrio Beach Kevin Goodwin Lawrence Pelham	Betty Gooch Marie Van Der Wall Shane Hinderliter	Regina Nichols boe harris Glenn C. Pruitt
2016 CLERGY		
Derrick Porter Megan Shitama Weston	Robbie Townsend Vicki Gordy-Stith	Shirlyn Henry Brown Frederick Duncan
2016 LAITY		
Kevin Goodwin Lawrence Pelham	William Westbrook Samuel Mitchell	Ruth Higgins Sarah Townsend

X. MISCELLANEOUS

A. CONFERENCE RULES OF ORDER

The following rules assist lay and clergy members of the Peninsula-Delaware Conference in their holy conferencing. These rules are determined by the Annual Conference and are found in the Conference journal. Changes to these rules require the action of the Annual Conference.

- Rule 1: The Conference shall convene and adjourn at the discretion of the presiding Bishop and the Sessions Committee. The Conference in plenary session may alter the time of convening or adjourning.
- Rule 2: The President shall decide all questions of order, subject to an appeal to the Conference; but in case of such an appeal the question shall be taken without debate, except that the appellant may make a simple statement of the grounds of the appeal.
- Rule 3: Resolutions shall be accepted from local churches, conference agencies, conference related institutions, or individual church members. The deadline for receiving these resolutions shall be fixed annually by the Conference Secretary.

Resolutions received in compliance with deadline, shall be distributed by the Secretary to clergy and lay members of the Annual Conference at least ten days prior to the Annual Conference session. (Whenever feasible, resolutions will be made available to conference members for the Pre-Conference Orientations.)

In exceptional circumstances, resolutions received after the announced deadline, but not later than the first morning of the Annual Conference session, will be reviewed by the Sessions Resolutions Committee. That Committee shall consist of the Presiding Bishop, the Chairperson of the Sessions Team, the Dean of the Cabinet, the Conference Secretary and the Conference Lay Leader. The Committee will determine which resolutions will be scheduled for agenda time of the Conference session. If scheduled, the printing of the required number of copies (800) would be the responsibility of the party presenting the resolution.

During the course of the Annual Conference Session, all motions, amendments and substitute motions arising from matters under consideration shall be submitted to the Secretary in writing at the time they are made or as soon thereafter as possible.

- Rule 4: When a motion is made and seconded, or a resolution is introduced and seconded, or a report presented and read by the Secretary, or stated by the President, it shall be deemed in possession of the Conference; but any motion or resolution may be withdrawn by the mover, with the consent of the Conference, at any time before amendment or decision.
- Rule 5: No new motion or resolution shall be entertained until the one under consideration has been disposed of, which may be done by adoption or rejection, unless one of the following motions shall intervene which shall have precedence in the order in which they are placed, namely:
1. To fix the time in which the Conference shall adjourn;
 2. To adjourn;
 3. To take a recess;
 4. To lay on the Table;
 5. To call for the previous question;
 6. To postpone to a given time;
 7. To refer;
 8. To substitute;
 9. To amend;
 10. To postpone indefinitely.

- Rule 6: A motion to amend shall be in order, and a substitute for any original or amended motion shall be received. Such a substitute motion shall be subject to amendment, and if a substitute be accepted, it shall operate as an amendment to the original proposition.
- Rule 7: When a person is about to speak in debate or to deliver any matter to the Conference, that person shall rise and respectfully address the President, but shall not proceed until recognized. When recognized, the person shall give his or her name and the name of the charge or office through which the person holds membership in the Annual Conference. Persons who are not members of the Annual Conference may be permitted to speak only with the consent of the Conference.
- Rule 8: No speaker shall be interrupted while speaking except by the President. The President may call the speaker to order. But any member may call the attention of the President to the subject when the member deems a speaker out of order; and any speaker may explain when the speaker thinks that he or she has been misrepresented.
- Rule 9: When a member desires a question of privilege, the member shall briefly state the question; but it shall not be in order for the member to proceed until the President shall have decided it a privileged question.
- Rule 10: No person shall speak more than twice on the same question, nor more than four minutes at one time, without leave of the Conference; nor shall any person speak more than once until every member choosing to speak shall have spoken.
- Rule 11: When any motion or resolution shall have been enacted by the Conference, it shall be in order for any member who voted with the prevailing side to move reconsideration; but a motion to reconsider is a non-debatable motion and shall be decided without debate.
- Rule 12: No member shall be absent from the sessions of the Conference without leave, unless the member is sick or unable to attend. Leave requests shall be forwarded to the Conference Secretary.
- Rule 13: Only members who are within the bar of the Conference at the time a question shall be put by the President shall be allowed to vote on any such question, except by leave of the Conference when such member has been necessarily absent.
- Rule 14: Every member who is within the bar at the time a question is put shall vote, unless the Conference, for special reason, shall excuse the member.
- Rule 15: It shall be in order for a member to move that the question be taken without further debate on any measure pending, except in cases in which character is involved, and if sustained by two-thirds, the question shall be taken.
- Rule 16: The motion to adjourn shall be taken without debate, and shall always be in order, except, (1) when a member has the floor; (2) when a question is actually put, or a vote is being taken; (3) when the question is pending or seconding the demand for the previous question; (4) when the previous question has been called and sustained, and is still pending; and (5) when a motion to adjourn has been rejected and no business or debate has intervened.
- Rule 17: All reports of the Teams, Task Forces, Boards, Commissions, and Committees shall be published and distributed to members of the Peninsula-Delaware Conference ten (10) days prior to the date of the meeting of the Annual Conference. Distribution will be in electronic format. Hard copies will be made available to a member upon request. Reports to be included must be in the hands of the Secretary by the date set annually by the Vision Team.

- Rule 18: No report shall be received or adopted by the Conference until a copy has been placed in the hands of the Secretary.
- Rule 19: These rules shall not be suspended or amended except by a vote of two-thirds of the members present and voting.
- Rule 20: All materials to be published in the Journal shall be in the hands of the Conference Secretary not later than 14 days following the adjournment of the Annual Session or they shall be excluded, the date to be part of the Organizational motion of the Annual Conference.
- Rule 21: The Committee on Clergy and Lay Leadership shall distribute copies of its report to the Annual Conference on the day before the report is to be voted on by the Annual Conference.
- Rule 22: Recommendations as to change in policy regarding data to be included in the Journal shall be determined by the Journal Committee and submitted to the Annual Conference for action.
- Rule 23: With the exception of the Board of Ordained Ministry, no member of any Team, Task Force, Board, Division, Committee or Commission shall serve more than two consecutive quadrennia on said Team, Task Force, Board, Division, Committee or Commission or be eligible to be re-elected until after one quadrennium has elapsed except that members of Teams, Task Forces, Boards, Committees or Commissions elected for three-year terms may serve three consecutive terms and then be ineligible to be re-elected until after one term has elapsed; except further that when a person is elected to fill an unexpired quadrennium or term, completion of that quadrennium or term shall count as a full quadrennium or term.

Persons elected to the Board of Ordained Ministry may serve a maximum of three consecutive four year terms. No person, lay or clergy, shall be elected to serve on more than two Teams, Task Forces, Boards, Divisions, Committees, or Commissions concurrently, with the exception of the committees elected or appointed for the Annual Conference session, specified ex-officio persons, district committees whether or not elected by the Annual Conference.

- Rule 24: Lay members of the Annual Conference will be elected quadrennially at the charge conference immediately following General Conference. They shall assume office January 1 following the General Conference session. A lay member may be re-elected for another quadrennium but must wait one quadrennium before being eligible for election for a third term.
- Rule 25: Membership of the Annual Conference consists of an equal number of clergy and of lay members. Clergy members shall include those identified in Par 602, *The Book of Discipline*, as follows: deacons and elders in full connection; provisional members; associate members; affiliate members; and, local pastors under full-time and part-time appointment to a charge. Lay membership designated by Par. 32 of the *2012 Book of Discipline* includes: a professing lay member elected by each charge; each charge served by more than one clergy member being entitled to as many lay members as there are clergy members; the Conference lay leader; District lay leaders; Conference Director of Lay Speaking Ministries; Conference Secretary of Global Ministries (if Lay); Conference president of the United Methodist Women; Conference president of the United Methodist Men; the chair of the Annual Conference college student organization; Conference president of United Methodist Youth; the diaconal ministers; the active deaconesses and home missionaries under Episcopal appointment within the bounds of the Annual Conference; one young person between the ages of twelve (12) and seventeen (17) from each District; one young person between the ages of eighteen (18) and thirty (30) from each District; and the president or

equivalent officer of the Conference Young Adult organization, and persons listed in (Par. 602.1.e.) of the 2012 Book of Discipline. The lay members shall have been members of The United Methodist Church for the two years preceding their election and shall have been active participants in The United Methodist Church for at least four years preceding their election.

When the Conference Secretary determines that lay members number fewer than clergy members, lay membership in the annual conference shall be increased to equal the number of clergy members. To provide for the increase, the Peninsula-Delaware Conference designates (1) each charge enrolling more than 500 members, but having only one clergy member appointed to it, shall elect one additional lay member; each charge having more than one clergy member appointed shall elect, in addition to the lay members equaling the number of clergy appointed, an additional lay member when enrolling more than 1,000 members and an additional lay member for each increment of 500 members thereafter. Each charge served by a deacon in a secondary appointment is entitled to a lay member elected by that same charge. If the charge chooses not to elect such lay member, they shall contact the conference office so that one may be assigned from equalization lay members. If no such request is made, it is assumed that the charge will elect the lay members. Charges shall give priority to the consideration and election of youth and young adult members. (2) Lay persons in the following positions shall be included as an equalization lay member as needed: Officer of the Annual Conference; voting member of the Vision Team; Chairperson (or equivalent) of a conference level Team, Board, Committee, Commission or Council; Associate Conference Lay Leaders; all former Conference Lay Leaders; Lay Delegates to General and Jurisdictional Conferences, District Council Chairperson; District United Methodist Women president; District United Methodist Men president, Lay persons, from this Conference, serving on General Boards, Commissions, Committees, Councils or Divisions. (3) The Conference Council on Youth Ministries (or equivalent) shall elect as many youth members as needed to maintain a balance, divided equally among the districts. Preference should be given to youth who are members of charges served by a non-voting pastor. For those elected under sections (1) and (2), each charge will inform the conference office of whom they elected. The Conference Council of Youth Ministry is responsible for informing those elected under (3). All elected under Rule No. 25 will be included in all pre-conference mailings.

- Rule 26: All budget requests must be referred to the Conference Council on Finance and Administration prior to Annual Conference.
- Rule 27: A motion at Annual Conference which would require an increase to the Conference Budget or the Proposed Conference Budget shall be referred to the Conference Council on Finance and Administration for comment and recommendation prior to final approval.
- Rule 28: All statistical material for inclusion in the Statistical Tables to be printed in the Official Journal must be submitted by January 31 or they may not be included.
- Rule 29: In keeping with paragraph 658 in the 2012 Book of Discipline which states "A District Conference shall be held if directed by the Annual Conference of which it is a part and may be held upon the call of the district superintendent, which call shall specify time and place." A district superintendent may call a District Conference with the consent of the presiding Bishop and the District Lay Leader. This rule will be reviewed quadrennially at the Annual Conference following each session of the

Northeastern Jurisdictional Conference.

Rule 30: The President will ensure that the Conference session is instructed concerning procedures for voting for delegates to the General and Jurisdictional conferences. In the course of balloting, a ballot will be invalid if it contains votes for a greater number of candidates than the specific number of candidates, indicated by the President. The reading of the ballot results will be limited to those persons receiving ten or more votes. All names receiving votes will be displayed. The voting for Jurisdictional Reserves will be done on one ballot with the persons receiving the most votes being elected in that order. The number of reserves to be elected will be announced before the ballot is taken. Reserves, other than the first, are not guaranteed that any/all of their expenses for attending the Jurisdictional Conference will be reimbursed by the Annual Conference. The chair and co-chair of the delegation will alternate between the first clergy elected and the first lay person elected.

Rule 31: The following Process will be used for determining an Annual Conference endorsement of nominee(s) for Episcopal Office:

The General and Jurisdictional Conference delegation shall have the privilege of placing nominees before the annual conference. In the case where the Delegation recommends a nominee(s) the Annual Conference shall move to a ballot where the nominee(s) shall be assigned a balloting number. Others shall be considered nominees who receive write-in votes on the first ballot and will be assigned balloting numbers on the next ballot. No other formal nominations shall be in order. The members of the annual conference shall have the right to vote in favor of one of these or to vote a blank ballot.

When a person is named on not less than two thirds of the valid ballots cast, that person shall be considered to be an Episcopal nominee of the annual conference. Ballots will continue until at least two ballots have been taken, and there is a motion to discontinue balloting, or the third ballot has been taken, and there has been no nomination. If no person has been named on two thirds of the ballots cast on any of the first three ballots taken, then no person shall be considered to have been nominated by the Annual conference.

In the case where the Delegation's report does not bring forth a recommendation for a nominee for Episcopal endorsement by the Annual Conference, the Annual Conference shall move to a ballot where the Annual Conference will vote yes or no to accept the Delegations report. If two thirds of the valid ballots cast, uphold the Delegation's report that will end the balloting and the election process for nominees for Episcopal Endorsement, including motions for nominations from the floor of the Annual Conference. If the Delegation's report does not received two thirds support of the valid ballots cast, then the Annual Conference will move to the second ballot, which will be a write in ballot. Those persons who receive votes on this second ballot will be assigned balloting numbers for the third and final ballot. No other formal nominations shall be in order. The members of the annual conference shall have the right to vote in favor of one of these or to vote a blank ballot.

When a person is named on not less than two thirds of the valid ballots cast, that person shall be considered to be an Episcopal nominee of the annual conference. If no person has been named on two thirds of the ballots cast on any of the ballots taken, then no person shall be considered to have been nominated by the Annual conference.

Only the person(s) selected in the foregoing manner shall be deemed the nominee(s) of the Peninsula-Delaware Conference, but this procedure shall not prevent the possibility of a member of the conference becoming a candidate for the episcopacy otherwise.

Rule 32: The process for nominating delegates to General and Jurisdictional Conference is as follows:

Those nominated to be Clergy delegates to General and Jurisdictional Conference are to be nominated by at least ten other clergy. The clergy person being nominated is responsible for collecting these signatures. Signatures must be from other clergy eligible to be delegates themselves.

Those Laity nominated to be lay delegates to General and Jurisdictional Conference are to be endorsed by their local Church Council, have this endorsement signed by the Council Chair and endorsed by five Lay Members to the Annual Conference.

The nominations and electing of delegates to General and Jurisdictional Conferences shall be reflective of the diversity of the Annual Conference.

The nominations/endorsements are to be sent to the Conference Secretary by a date set by the Conference Secretary. Those being nominated/endorsed are to submit biographical information to be included in the Conference Communicator and other appropriate formats for distribution to the Annual Conference membership by February of the year of election. This biographical information would include, but not be limited to, committee history (local church and/or Annual or Jurisdictional Conference or General Church Agencies), prior General Conference/Jurisdictional Conference experience and a one hundred fifty word statement. Photos are requested.

This rule in no way limits the voting only to those who have been nominated. Any qualified clergy or laity is eligible for election to General or Jurisdictional Conference.

Written nominations must be certified as to eligibility and willingness to serve before being added to the next ballot

Rule 33: The process for nominating the Jurisdictional Pool will be as follows: In the year of the Northeast Jurisdictional Conference, the Annual Conference in session will endorse people for nomination to the various General Boards and Agencies of the United Methodist Church in accordance with paragraph 705.1b of the 2012 Book of Discipline. It is the responsibility of the current General/Jurisdictional chair and co-chair in consultation with the full delegation to compile and present to the Annual Conference this list for approval. Floor nominations can be allowed at the discretion of the presiding Bishop.

Rule 34: When a resolution is properly before the body of the Annual Conference, any member of the Conference may call for a paper ballot. This will require a 2/3 vote of the body. Then, when the Annual Conference is ready to vote, a paper ballot shall be used to decide the resolution.

**RULES AND GUIDELINES FOR THE CONFERENCE
COMMITTEE ON CLERGY AND LAY LEADERSHIP**

I.

1. That the Peninsula-Delaware Conference again records its faith in the Principle of Rotation and adherence to the Book of Discipline of The United Methodist Church.
2. That the Committee on Clergy and Lay Leadership be 28 – 32 persons.
That the Committee on Clergy and Lay Leadership be composed of the following persons:
 - Insofar as possible a balanced number of lay and clergy representatives from each District
 - Director of Connectional Ministries
 - Conference Lay Leader or designate
 - Two Young People's representativesMembers will be selected to assure inclusiveness. The facilitators will be selected from the members of the committee.
3. That the following guidelines be used by the Conference Committee on Clergy and Lay Leadership:
 - a) Nominations will be based upon a person's passion, gifts, abilities, and leadership
 - b) Priority will be given to assure inclusiveness
 - c) The Committee will operate by consensus
 - d) The Committee's Covenant and Prayerful discernment will be the framework for the work of the Committee
 - e) See section B for process for securing leadership

Local Churches and District organizations are encouraged to use the same guidelines wherever appropriate.

4. That, since the quadrennial system is an established part of the United Methodist economy, all members of boards, Vision Team and Resource Teams shall be elected for a quadrennium unless restricted by Discipline, charter, or some other legal requirement. In the event of such legal restrictions, the Principle of Rotation is still to be observed.
5. **Guidelines for Conference Positions:** That no member of any board, Vision Team, or Resource Team shall serve more than two consecutive quadrennia on said board, Vision Team or Resource Team or be eligible to be re-elected until after one quadrennium has elapsed, except that members of boards and Teams elected for three-year terms may serve three consecutive terms and shall then be ineligible to be re-elected until after one term has elapsed and except further that, when a member is elected to fill an unexpired quadrennium or term, completion of that quadrennium or term shall count as one full quadrennium or term (Conference Rule #23, page 271, 2011 Conference Journal). Persons elected to the Board of Ordained Ministry may serve a maximum of three consecutive four-year terms.
6. That no member of the Conference, lay or clergy, shall serve on more than two boards or Resource Teams concurrently except for the following: committees elected or appointed for the Annual Conference Session, District committees and specified ex-officio persons. Insofar as possible, persons should be limited to serving on one board or Resource Team. Persons serving in Conference leadership positions are encouraged to give priority to their local church. Ex-officio membership on Conference boards or agencies in excess of two shall be permissible. The following shall not be under the Conference rotation system nor counted in the above total: Wesley College Trustees, Board of Directors of the Wesley Foundations, Board of Trustees of Peninsula United Methodist Homes, Inc., and the Committee on Investigation. In the case of the Board of Ordained Ministry, the Committee on Clergy and Lay Leadership is to request the courtesy of the bishop to inform it as to those persons who will be named to the Board of Ordained Ministry, in order to assist the committee in equal distribution of responsibility on the part of the Conference members. The committee will consider membership on the Board of Ordained Ministry as one of two memberships permitted to

each person. No member of the Conference Council on Finance and Administration shall serve on another team, board or task force that receives financial support from the budget of the Annual Conference. (2008 Book of Discipline of the United Methodist Church, ¶612.2.b)

7. Insofar as possible, the membership on Councils, Boards, Vision Team, and Resource Teams of the Annual Conference shall include one-third clergy, one-third laywomen, and one-third laymen, in keeping with policies for general church agencies, except for the Board of Ordained Ministry.
8. That clergy membership on Annual Conference boards, agencies, Vision Team, and Resource Teams shall be limited to full Conference members, probationary members, associate members, affiliate members, and full time and part-time local pastors under appointment in the Peninsula-Delaware Annual Conference. In order to be eligible to serve on the Conference boards, agencies, ministry teams, and Resource Teams, lay members shall be members of a local church within the Annual Conference. The Conference Committee on Clergy and Lay Leadership may select other persons as affiliate members without vote.
9. "In recognition of the Rights of the Aging" as stated in the Social Principles of The United Methodist Church (Para. 162.E, page 106 of the 2008 Book of Discipline of the United Methodist Church), age should not be a barrier to serve on any board, council, or agency of the Annual Conference. However, the Conference Committee on Clergy and Lay Leadership shall give careful attention to assuring that younger members of the Conference are given full opportunity for service.
10. That a conscientious effort shall be made to distribute membership geographically. No fixed number shall be assigned, however, to any one District, since this could become artificial and impractical. Consideration shall be given to the inclusion of lay and clergy persons from small membership churches.
11. That failure to attend the particular board, agency, or Resource Team to which one is assigned for at least one called meeting during the year, without written explanation, or statement of intended activity to the chairperson of that board, agency, or Resource Team will subject persons to automatic removal in the next Clergy and Lay Leadership report. A report of the board, agency, and Resource Team chairperson to the Committee on Clergy and Lay Leadership by March 1st will include the attendance record of this board, agency, Vision Team, or Resource Team.
12. In order to model partnering in ministry, both lay and clergy shall be nominated for leadership positions on boards, agencies and Resource Teams, except where The Book of Discipline of the United Methodist Church mandates that the ministry group elect their own leadership. Boards, agencies, Vision Team, and Resource Team members will be notified in advance of their nomination. Insofar as possible, the Conference Committee on Clergy and Lay Leadership will dialogue with persons about their passion, gifts and experience prior to nominating them for leadership positions. The members of each unit will elect additional officers. The officers elected at the meeting shall serve for the quadrennium.

The following Criteria for Leadership shall be used in the selection of chairpersons:

- a) Demonstrate passion, spiritual gifts or expertise needed for the specific area of ministry;
- b) A demonstrated leadership ability in the local church;
- c) Committed to the Vision and Mission of the Peninsula-Delaware Conference;
- d) Willingness to commit time as required by the position;
- e) Willingness to commit time for training for the responsibilities of the office;
- f) Have an understanding of and a willingness to support the polity of The United Methodist Church;
- g) Willingness to participate in nurturing their faith through prayer, study, fasting, service, and worship;

That the date of the quadrennium in which a person is elected to any board, agency, Vision Team, or Resource Team member be clearly indicated in the journal.

14. That in every case a nominee of any board, agency, Vision Team, or Resource Team member shall be notified and consent to serve before the name is placed before the Conference. When vacancies occur in the report, nominations may be made from the floor, provided that the nominee is present and agrees to serve.

15. Guideline for District positions: That recognizing again the belief in the principle of rotation in order to involve greater leadership, all District committees and officers shall be elected to four-year terms with a maximum of eight years and persons shall be ineligible for re-election until after a four-year term has elapsed, with the exception of the District Committee of Ordained Ministry and the District Board of Church Location and Building.

II.

For Information Only:

*Concerning the Committee on Clergy and Lay Leadership,
its report and the securing of talent*

1. That the report of the Committee on Clergy and Lay Leadership to the Annual Conference session will reflect a complete adherence to all the guidelines established by the Annual Conference.
2. The Committee on Clergy and Lay Leadership shall distribute copies of its report to the Annual Conference on the day before the report is to be voted on by the Conference.
3. Vacancies in leadership will be communicated to each District Superintendent and to the Bishop to obtain recommendations. Vacancies will also be communicated to Conference and District Lay Leaders, and the Conference Resource Teams for consideration and recommendations. A description of the responsibilities of the vacant position will be included along with a list of gifts and talents required for leadership position. Each recommendation will require submitting a profile describing an individual's spiritual gifts, talents, leadership experience, involvement in their local church, and areas of interest. These profiles shall be returned to the secretary of the Conference Committee on Clergy and Lay Leadership.
4. That the above-adopted guidelines for the Committee on Clergy and Lay Leadership of the Annual Conference shall become a printed part of its report at each Annual Conference session.
5. Titles such as "Mrs.," "Miss," "Mr.," "Rev.," or "Dr." shall not be used in the preparation of the Committee on Clergy and Lay Leadership report.
6. In so far as possible, young people shall be members of all boards, Vision Team, and Resource Teams in the Conference in consultation with the Young People's Ministry.

C. 2016 LAY SERVANTS DIRECTORY

CONFERENCE LAY LEADER

Yvonne Jackson
702 W 39th St
Wilmington, DE 19802
(302) 764-2928

CONFERENCE DIRECTOR OF LAY SERVANT MINISTRY

Hal Barker
2 Crippen Dr
New Castle, DE 19720
(302) 584-4510

ASSOCIATE CONFERENCE DIRECTOR OF LAY SERVANT MINISTRY

Kevin Smith
36035 Blacksmith Rd
Pittsville, MD 21850
(410) 835-3388

DISTRICT DIRECTORS OF LAY SERVANTS

DOVER DISTRICT
Katherine Jones
12 Buttercup Dr
Georgetown, DE 19947
(302) 253-8121

EASTON DISTRICT
Richard Rosengren
667 Slaughter Station Rd
Hartley, DE 19953
(302) 492-3462

SALISBURY DISTRICT
Kevin Smith
36035 Blacksmith Rd
Pittsville, MD 21850
(410) 835-3388

WILMINGTON DISTRICT
Jeff Hayes
4 Carsdale Ct
Wilmington, DE 19808
(302) 593-7659

DISTRICT LAY LEADERS

DOVER DISTRICT
Denise Snyder
25382 S Oak Dr
Millsboro, DE 19966
(302) 934-8655

EASTON DISTRICT
Carlene Phoenix
108 N. Park Street
Easton, MD 21601
(410) 822-9045

SALISBURY DISTRICT
Richard Kellam
103 Columbia Ave
Crisfield, MD 21817
(410) 726-5637

WILMINGTON DISTRICT
Karen Stigars Jones
3983 S. DuPont Highway
Townsend, DE 19734
(302) 250-2996

X.C. Lay Servant List

Dover District

- Adams, Clarence (Sonny);** 22537 Bethel Rd, Millsboro 19966, (302) 448-9110
 Certified, 11 14, Bethel-Line: Bethel:
- Adams, Datsie;** 12 N. Nace Ln, Dover 19901, (302) 697-2447
 Certified, 10 12 14, Dover: Whatcoat: *ddaadm712@aol.com*
- Alston-Wright, Betty A.;** 26820 Malihorn Dr., Seaford, De 19973, (302) 448-9401
 Certified, 11 14, Seaford Chg: John Wesley: *balston1966@gmail.com*
- Anderson, Kenneth R.;** 132 Island Ln, Clayton 19938, (302) 531-8678
 Certified, 10 14 16, Smyrna: Centennial: *kandev1116/2aol.com*
- Argo, Carol;** 1991 Milford Harrington Hwy, Milford 19962, (302) 422-7566
 Certified, 10 12 15, Lincoln: *carol.argo@hotmail.com*
- Bailey, Sr., Elijah C.;** 54 Whitetail Run, Clayton 19938, (302) 659-3445
 Certified, 10 14, Smyrna: Centennial: *amandainez@yahoo.com*
- Bare, Myra;** 32891 Swamp Rd., Dagsboro, 19939, (302) 732-9402
 Certified, 9 12 14, Bethel-Dagsboro: *myragayle27@verizon.net*
- Barkley, Shelby;** 18522 Greely Ave., Lincoln 19960, (302) 422-8268
 Certified, 12 13, Lincoln: Wesley Chapel: *ShelbyBarkley74@gmail.com*
- Bartsch, John D.;** 721 S. Halsey Rd., Dover 19901, (302) 678-2656
 Certified, 10 14, Magnolia Chg: Little Creek: *t63bird@verizon.net*
- Batson, Regina M.;** 18293 Beaver Dam Rd, Lewes 19958, (302) 645-5947
 Certified, 10 13 16, Lewes Charge: Faith: *batsonr777@aol.com*
- Beach, Thomas;** 24035 Creek Lane, Lewes, DE 19958, (302) 945-3325
 Local, 15, Long Neck: *T.Beach@verizon.net*
- Bell, Helen S.;** 59 Bailey Dr., Felton 19943, (302) 284-2280
 Certified, 11 12, Felton-Viola: *hummer21142@comcast.net*
- Bell Jr., Gerald M.;** 26408 Old Carriage Rd, Seaford 19973, (302) 629-9161
 Certified, 12 15, Seaford-Reliance: Gethsemane: *decoycollector@hotmail.com*
- Benson, John Stacey.;** 20657 Johnson Rd, Lincoln 19960, (302) 424-1784
 Certified, 10 14, Milford: St. Paul: *ljbenson7@yahoo.com*
- Benson, Loretta J.;** 20657 Johnson Rd, Lincoln 19960, (302) 424-1784
 Certified, 10 14 15, Milford: St. Paul: *lbenson@sussexcountyydo.gov*
- Beyer, Caroline E;** 1A Mill Street, Harrington 19952, (302) 398-0731
 Certified, 11 12, Harrington: Asbury: *caroline_beyer@comcast.net*
- Blackburn, Otis;** P.O. Box 1572, Rehoboth beach, DE 19971, (302) 249-6886
 Local, 16, Harmony: *oblackb@gmail.com*
- Blackwell, Olivia;** 8555 North St., Bridgeville 19933, (302) 337-7019
 Certified, 12 13 15, Bridgeville Chg: Mt. Calvary:
- Boots, Samantha;** 10422 Bayside Dr., Dover, DE 19901, (302) 747-8252
 Local, 15, Roby: *samantha.boots@gmail.com*
- Bowe, Renea;** 19469 Hummingbird Rd., Ellendale. DE. 19941, 302-422-3154
 Certified, 14 16, Friendship: *mchsell28@aol.com*
- Bradley, Lynne L.;** 707 S. Central Ave., Laurel 19956, (302) 875-7854
 Certified, 10 13, Laurel: Christ: *bradleydc@peoplepc.com*
- Brittingham, Kathryn;** 25140 Mary Rd., Georgetown, DE 19947, (302) 228-1496
 Local, 14, Bethesda: *mkbritt1@gmail.com*

Dover District

- Brittingham**, Michael; 25140 Mary Rd., Georgetown, DE 19947, (302) 228-1497
Local, 14, Bethesda: *kathybmes@live.com*
- Brown**, Sonja; 212 Pebble Valley Dr., Dover 19904, (302) 730-8257
Certified, 10 12 13 15, Dover: Whatcoat: *sonjabrown@netscape.net*
- Bunch, Jr.**, Leland Fred; 16481 Howard Millman, Milton 19968, (302) 645-4546
Certified, 10 11 13, Lewes: *fbunch.consultants@verizon.net*
- Burke**, Jamie; P.O. Box 977, Selbyville 19975, (302) 519-4773
Local, 14, Grace - Millsboro:
- Burke**, Judith; P.O. Box 977, Selbyville 19975, (302) 519-4773
Certified, 13 14, Millsboro: Grace:
- Burns**, Jennifer; 76 Moose Lodge Rd., Camden-Wyoming 19934, (302) 628-7993
Local, 15, Hope: *Hadjen1013@yahoo.com*
- Callaway**, James; 102 Lucky Lane, Harrington 19952, (302) 398-4000
Certified, 11 14, Harrington: Trinity: *cabboc@msn.com*
- Callaway**, Robin; 5540 Kingsmill Dr., Salisbury, MD 21801, (443)944-0792
Local, 14, Bethel - Bethel: *robincallaway@att.net*
- Callaway**, Sharrell; 5540 Kingsmill Dr., Salisbury, MD 21801, (443) 944-0792
Local, 14, Bethel - Bethel: *s.m.callaway@att.net*
- Callaway-Rosales**, Sina H.; 7274 Todd's Wharf Rd., Preston MD 21655, (410) 479-3205
Certified, 10 11 11 13, Seaford: Bethel: *sinac52@aol.com*
- Camper**, Jeanne L.; 5118 Whiteleysburg Rd., Harrington 19952, (302) 398-3327
Certified, 11 15, W. Harrington: Prospect: *jeannecamper@aol.com*
- Cannon**, Richard E.; 2207 Loreley Ln., Wilmington, DE 19810, (302) 684-8081
Certified, 10 11 13 15, Milton-Nassau Charge: Zion:
- Cathell**, Delmar Lee; 22153 Bunting Rd., Georgetown 19947, (302) 542-7424
Certified, 12 13, Millsboro: Grace: *dlcathell@hotmail.com*
- Cathell**, Michelle; 22153 Bunting Rd., Georgetown 19947, (302) 855-0903
Certified, 11 13 14 15, Millsboro: Grace: *mcathell@hotmail.com*
- Chappel**, Marjorie J.; PO Box 33, Smyrna 19977, (302) 653-2902
Certified, 11 13 14, Smyrna: Centennial: *oldteacher55@aol.com*
- Clark**, Lois; 29741 Paul Ave, Lewes, DE 19958, (302) 645-4578
Certified, 13 15, Bethel - Lewes: *respeedyclark@comcast.net*
- Clark**, Stanley; 31 N. Primrose Lane, Ocean View 19970, (302) 519-1934
Local, 13, Fenwick Is.: St. Matthews: *beachdad62@mchsi.com*
- Colestock**, Dianne; 37138 Lord Baltimore, Ocean View 19970, (302) 541-4158
Certified, 10 13, Fenwick Island: St Matthews: *diannecc@sensinc.com*
- Collison**, Glenn; 102 E. Laurel St, Georgetown, 19947, (302) 270-4290
Local, 15, Wesley-G'town: *glenncollison123@gmail.com*
- Conaway**, Brenda; 20187 Lowes Crossing, Millsboro, 16699, (302) 238-7139
Local, 15, Trinity-Laurel: *conawayrn@gmail.com*
- Cooke**, Joanne I.; 5610 Galestown Newhart Mill Rd, Seaford 19973, (410) 883-2756
Certified, 10 11 13, Seaford: St. John's: *jocooke@comcast.net*
- Cordrey**, Eleanor P.; 32217 Sandpiper Dr., Lewes 19958, (302) 645-9145
Certified, 10 11 13, Lewes: Groome:

Dover District

Cordrey, Jacklynn S.; 338 Putting Way, Millsboro 19966, (302) 381-7413
Certified, 11 13, Millsboro: Grace: *jscordrey74@hotmail.com*

Corum, Gail P.; 5218 Federalsburg Rd., Bridgeville, DE 19933, (302) 337-7305
Local, 15, Mt. Calvary - Bridgeville: *corumgd@yahoo.com*

Crane, Virginia; 10059 Redden Rd., Bridgeville, 19933, (410) 218-6900
Local, 15, Bethel - Bethel: *bluelispecial@gmail.com*

Daniels, Cynthia L.; 9232 Daniels Rd., Lincoln 19960, (302) 387-5920
Certified, 11 13, Milford: Wesley Chapel: *cd1953@comcast.net*

Daniels, Kim; 23112 Slaughter Neck Rd., Lincoln 19960, (302) 684-0287
Certified, 10 13, Milford: St. Paul: *kim.daniels@state.de.us*

Daniels, Maurice W.; 22921 Slaughter Neck Rd, Lincoln 19960, (302) 329-9284
Certified, 10 13, Milford: St. Paul:

Danielson, Frederick; 7727 Armiger Dr., Seaford, DE 19973, (302) 629-4981
Certified, 16, Centenary: *fwdcjd@westpa.net*

Davis, Howard; 711 East Lane, Milford 19963, (302) 424-0668
Certified, 10 13, Milford: St. Paul: *hdavissr@msn.com*

Dawson, Debra; 33175 W Batten St., Lewes 19958, (302) 827-2152
Certified, 10 11 12 16, Lewes: Bethel: *debrajhd2@comcast.net*

Derrickson, Jr., John R.; 976 Spectrum Farms Rd., Felton 19943, (302) 284-0619
Certified, 10 13 15, Felton: *j.derrickson@msn.com*

Dimeler, Merle; 38303 Bluebird Lane, #354, Selbyville 19975, (302) 436-1938
Certified, 10 13, Fenwick Island: St Matthews: *m12136@verizon.net*

Dorey, Patricia S.; 24609 Sheep Pen Rd, Millsboro 19966, (302) 934-6962
Certified, 11 13, Millsboro: Zoar: *pdorey@udel.edu*

Dorey, Terry; 24609 Sheep Pen Rd., Millsboro 19966, (302) 934-6962
Certified, 11 13 13 16, Millsboro: Zoar: *terrydorey@excite.com*

Dow, Vernette; 604 River Rd., Dover, DE 19904, (215) 837-4501
Local, 13, Centennial: *vdow@eastern.edu*

Downes, Jane; (302) 734-4461
Local, 13, Whatcoat:

Downes, John F.; 37236 Fireman's Way, Millsboro, 19966, (302) 238-8745
Certified, 12 13 14 15 16, Gumboro:

Downing, Martha; 1509 Simms Woods Rd., Dover, DE 19901, (302) 335-5572
Certified, 12 13 15, Woodside:

Dryda, Michele; 429 Deer Track Ln., Dover 19904, (302) 734-2911
Certified, 11 13, Dover: Wesley: *mdryda@comcast.net*

Duffin, Barbara J.; 1317 Barratt's Chapel Rd., Felton 19943, (302) 335-1133
Certified, 13, Felton-Viola: *bduffin335@gmail.com*

Duffy, Bruce K.; 35691 Wolfeneck Rd., Rehoboth Beach 19971, (302) 645-5574
Certified, 11 14, Lewes Charge: Faith:

Duffy, Sallie M; 35691 Wolfeneck Rd., Rehoboth Beach 19971, (302) 645-5574
Certified, 11 14 15, Lewes Charge: Faith: *sallieduffyol@comcast.net*

Edwards, David K.; 18179 Robinsonville Rd., Lewes 19958, (302) 645-9380
Certified, 10 11 12 14 15, Dagsboro: Hickory Hill: *davidkedwards@verizon.net*

Dover District

Elliott, Lona; 306 Christopher Dr., Seaford, DE 19973, (302) 628-5119
Local, 14, Gesthemene: *lonaelliott@hotmail.com*

Evans, Mary Ann; 388 Clark Farm Rd., Smyrna, DE 19977, (302) 653-6900
Local, 14, Wesley - Dover: *maeinou@yahoo.com*

Farrow, William; 35258 Danny Drive, Laurel, DE 19956, (302) 249-3998
Local, 08 11 12 13 10 11 14, St. Paul - Laurel:

Ferguson, Joan; 185. Cook Way, Smyrna 19977, (302) 653-6579
Certified, 12 13 14 15, Ewell's-St. Paul: *joanadara@comcast.net*

Fields, Philip; 106 Seagull Dr., Lewes, DE 19958, (302) 644-9337
Local, 13, Bethel - Lewes: *philipfields@verizon.net*

Finger Wright, Dolores; 27 Heritage Dr., Dover, 19904, (302) 674-5174
Certified, 15, Whatcoat: *dfwdsw@yahoo.com*

Fletcher, Joshua; 416 Pine St., Milton, DE 19968, (302) 858-7482
Local, 15, Bethesda: *bigbronco33@yahoo.com*

Forwood, Kimberly; 594 East 2 Street, Frederica, DE 19946, (302) 335-3328
Local, 15, Saxton - Frederica: *Kymbearlee@msn.com*

Forwood, Scott; 594 East 2 Street, Frederica, DE 19946, (302) 335-3328
Certified, 14 16, Saxton - Frederica: *54wood@hotmail.com*

Frampton, Retta Rose; 120 Red Cedar Dr., Milton 19968, (302) 684-1736
Local, 13, Lewes: Groome: *fuzzyrosie@comcast.net*

Fry, Rita; 4 Roxann Ave., Smyrna 19977, (302) 670-4178
Certified, 11 12 14, W. Harrington: Prospect: *ritafry123@gmail.com*

Frye, Pamela; 4899 Sharptown Rd., Laurel 19956, (302) 420-1130
Certified, 12 15, Laurel: Centenary: *fryepenn@hotmail.com*

Garst, Wayne H.; 32525 Frankford School Rd., Frankford 19945, (302) 436-7262
Certified, 10 11 14, Roxana Chg: Roxana: *waygar66@verizon.net*

Gates, Michelle; (302) 752-0177
Certified, 13 14, Dover: Hope:

Gaudioso, Ernie; 26530 Inlet Cove, Long Neck 19966, (302) 396-2041
Certified, 12 13 15, Millsboro: Long Neck: *egaudioso4@aol.com*

Geary, Robert; 27317 Water's Edge Rd., Millsboro, 19966, (302) 275-1272
Local, 15, Long Neck: *Richerbychoice@gmail.com*

Gibbons, Gayle; 1502 Cedar St., Lewes, DE 19958, (302) 645-6335
Local, 13, Bethel - Lewes: *gaylegibbons@hotmail.com*

Gilchrist-Farrow, Gretchen; 17 Bluegrass Blvd., Smyrna, DE 19977, (302) 653-8850
Certified, 13 15 16, Centennial: *ggilchrist@verizon.net*

Givens, Frances L.; 22949 Concord Pond Rd., Seaford 19973, (302) 629-2659
Certified, 08 11 14, Seaford: Concord:

Gober, Aubrey B. (Wayne); 22380 Three St., Lincoln 19960, (302) 422-5151
Certified, 10 11 14 16, Lincoln: Slaughter Neck:

Goldberg, Barney; 26637 Carlisle Dr., Millsboro 19966, (302) 934-7007
Certified, 10 13, Millsboro: Zoar: *bgmccg@verizon.net*

Goldberg, Bart; 26655 Carlisle Dr., Millsboro, 19966, (302) 934-6936
Local, 13, Millsboro: Zoar: *gldnknqts@hotmail.com*

Dover District

- Goldberg, Mary Catherine;** 26637 Carlisle Dr., Millsboro 19966, (302) 934-7007
Certified, 10 13, Millsboro: Zoar: *bmqcq@verizon.net*
- Gooch, Ralph P.;** 603 Mulberry St., Milton, DE 19968, (302) 684-3390
Certified, 13, Israel - Lewes:
- Gordy, Ianus M.;** 1072 Wheatleys Pond Rd., Smyrna 19977, (302) 653-6518
Certified, 11 14, Dover: Whatcoat:
- Granger, Delia Anne;** 203D Heron Dr. #303D, Ocean City MD 21842, (410) 422-9646
Local, 10 12 13, Fenwick Island: St Matthews: *dgranger02@comcast.net*
- Griffin, Sheila;** 340 United Way-A-14, Dover, DE 19901, (302) 424-5907
Local, 16, Whatcoat-Dover: *sheilamacg@aol.com*
- Griffith, Kelly;** 28874 Johnson Dr., Seaford, DE 19973, (302) 875-5735
Local, 14, Woodland: *kgriffithjr@comcast.net*
- Growden, Linda Diane;** PO Box 267, Laurel 19956, (302) 875-9094
Certified, 11 13 14, Laurel-Mt. Pleasant Chg: Kings:
- Gurschick, Kathryn;** 22128 Reynolds Pond Rd., Ellendale, DE 19941, (302) 945-5442
Certified, 12 13 14 16, Angola: Conley's: *Kathy@Capstone-homes.com*
- Hajec, Susan;** 209 Cambridge Rd., Camden 19934, (302) 697-2697
Certified, 12 13 16, Wyoming: *jshajec@yahoo.com*
- Hall, Herbert;** 29058 Cordrey Rd., Millsboro, DE 19966, (302) 682-4904
Certified, 14 15 15, Friendship: *hallherbert212@gmail.com*
- Hammond, Charles;** 608 North St., Milford 19963, (302) 422-8804
Local, 15, St. Paul: *chamm9652@aol.com*
- Harmon, Bettie P.;** 28307 Warwick Rd., Millsboro 19966, (302) 945 2463
Certified, 10 13 15, Millsboro: Harmony:
- Harris, Agnes;** 33 Oakmont Dr., Dover 19904, (302) 647-4790
Certified, 11 11, Dover: Whatcoat:
- Harris, Roslyn D.;** 22939 Slaughter Neck Rd., Lincoln 19960, (302) 265-2365
Certified, 11 12 13, Lincoln: Wesley Chapel: *rorz1948@aol.com*
- Harrison, Chester G.;** 7450 Rivershore Dr., Seaford 19973, (302) 629-2264
Certified, 10 13, Seaford: Mt Olivet: *chuck@ccsflooring.com*
- Hastings, Charlotte;** 434 Delaware Ave., Millsboro 19966, (302) 745-6074
Certified, 12 13, Millsboro: Grace: *charlottel@mchsi.com*
- Hastings, Joan;** 20537 Sanfilippo Rd., Bridgeville 19933, (302) 337-7156
Local, 11 14, Bridgeville: Union: *joan_hastings@comcast.net*
- Hearn, Lucy;** 23558 Canoe Court, Lewes, 19958, (443) 880-6495
Local, 15, Long Neck: *tughearn@gmail.com*
- Hendricks, Franklin W.;** 5732 Milford Harrington Hwy., Harrington 19952, (302) 398-3232
Certified, 10 13 14, Harrington: Asbury: *fhendricks@comcast.net*
- Hendrickson, Sandy;** 26 Nanticoke Dr. Dover, DE 19904, (302) 535-8094
Local, 13 13 15, Wesley - Dover:
- Heritage, Judith;** 54 Knob Hill Way, Camden, DE 19934, (302) 270-2404
Local, 16, Whatcoat: *heyjude76@comcast.net*
- Hilliard, Cortney;** 14759 Adams Rd., Greenwood, 19950, (302) 349-4524
Local, 15, Mt. Calvary - Bridgeville: *chilliard22@Gmail.com*

Dover District

Hinkson-Lang, Raquel; 130 Stoney Dr., Dover, DE 19904, (302) 241-9092
Local, 14, Centennial: *ladyr1969@gmail.com*

Holmes, Theresa C.; 715 N. Church St., Milford 19963, (302) 422-9029
Certified, 10 13, Lincoln: Wesley Chapel: *church007@comcast.net*

Horsey, Jacquela; 14481 Oakland Rd., Ridgely, MD 21660, (410) 754-8567
Certified, 11 14, Seaford: Bethel: *jacquellahorsey@comcast.net*

Horsman, Cindy; 641 Abbotts Pond Rd., Greenwood, DE 19950, (302) 422-8624
Local, 13, Avenue: *imtnurseek421@aol.com*

Horvat-Williams, Carolyn M.; 3710 Williamsville Rd., Houston 19954, (302) 422-4861
Certified, 10 13, Milford: Avenue: *petsalchw@comcast.net*

Hudson, Betty; 23721 Wood Duck, Lewes 19958, (302) 945-4286
Certified, 11 13 16, Angola: Conley's: *wallybet@mchsi.com*

Hunsicker, Ronald; 58 Mulberry Dr., Frederica 19958, (302) 335-1034
Certified, 10 11 12 15, Frederica: Saxton: *ronaldhunsicker@yahoo.com*

Hurley, Robin; 200 W. Loockerman St. Apt 211, Dover DE 19904, (302) 270-8942
Certified, 12 13 15 16, Hartly: *robinhurley@verizon.net*

Jason, Carol; 833 West North St., Dover 19904, (302) 736-5569
Certified, 10 13, Dover: Whatcoat:

Johns, David; 22097 Simpler Branch Rd., Georgetown, De 19947, (302) 945-8340
Certified, 14 15 16, Harbeson: *dcjohns_us@yahoo.com*

Johnson-Pennell, Carla; 33381 River View Ave., Millsboro 19966, (302) 258-4473
Certified, 13, Millsboro: Grace: *cyj122@yahoo.com*

Jones, Katherine; 12 Buttercup Dr., Georgetown, DE 19947, (302) 253-8121
Local, 15, Grace: Millsboro: *quilter2b@comcast.net*

Josefowski, Larry; 306 Masters Lane, Magnolia, 19962, (302) 697-6210
Local, 15, Wesley-Dover: *JOSEFOWSKI@gmail.com*

Joseph, Charles A.; 9 Bay Breeze Dr., Lewes 19958, (302) 645-4658
Certified, 10 13 15, Lewes: Bethel: *stengerjoseph@comcast.net*

Keim, Mike; 34732 Bookhammer Landing, Lewes 19958, (302) 945-1726
Certified, 13, Angola: Conley's:

Klein, Amber; 145 Preston Lane, Clayton 19938, (302) 233-3672
Certified, 12 13, Clayton: Ewell's-St. Paul: *froggy4will@aol.com*

Kremer, Susan; 101 Gosling Creek Rd., Lewes, DE 19958, (302) 644-2965
Local, 13, Bethel: Lewes: *suzykq@mchsi.com*

Kropf-Paolini, Laurie; 50 Greenway Sq. Apt M11, Dover, DE 19904, (302) 387-5523
Certified, 13 14, Ewell's-St. Paul: *lakropf@yahoo.com*

Lare, John; 16559 Beaver Dam Rd., Ellendale 19941, (302) 337-9072
Certified, 12 13, Ellendale: *LJTL222@aol.com*

Lassiter, Michael; 22326 Pine Haven Rd., Lincoln, DE 19960, (302) 422-3671
Certified, 13, Wesley Chapel: *mlassiter2@netzero.com*

LaTorre, Monica; 26830 Mission Place, Millsboro, De 19966, (302) 228-9030
Local, 14, Long Neck: *Monicalynn67@gmail.com*

Lessey, Karen J.; 26488 Jersey Road, Millsboro, 19966, (302) 934-1795
Local, 15, Grace-Millsboro: *klessey@gmail.com*

Dover District

Lewis, Elfreda (Tita); 114 Sylvan Dr., Milton, DE 19968, (302) 422-0267
Local, 12 14, Milford: Avenue: *titacarlson@hotmail.com*

Little, Loretta I; 418 N. Governors Ave., Apt. E, Dover 19904, (302) 734-5856
Certified, 11 15, Dover: Whatcoat: *lorettalittle@comcast.net*

Malone, Cheryl; 40 Amanda's Teal Dr., Bridgeville 19933, (302) 337-8313
Local, 15, Union: *cherylmalone@msn.com*

Manship, Amanda; 416 Pine St., Milton, DE 19968, (302) 684-1613
Local, 15, Bethesda: *msmanship@gmail.com*

Marshall, Rosezine; PO Box 431, Milford 19963, (302) 422-0618
Certified, 10 14, Harrington: Metropolitan: *rnadshel@dtcc.edu*

Massey, Elizabeth; 4591 N. DuPont Hwy, Dover, DE 19901, (302) 674-2807
Certified, 14 16, Whatcoat:

Mattox, Beverly A.; 37021 Sandpiper Lane, Selbyville 19975, (302) 436-2634
Certified, 10 11 13 15, Roxana Charge: Sound: *bmattox@mchsi.com*

Maul, Karen J.; 26033 Morris Mill Rd., Millsboro, DE 19966, (302) 934-0604
Certified, 15, Faith:

McClung, Luray; 24309 Wiley Branch Rd., Millsboro 19966, (302) 934-8560
Certified, 10 11 13, Dagsboro: Hickory Hill: *luraymcclung@yahoo.com*

McGrath, Michael H.; 650 Johns Rd., Smyrna 19977, (302) 653-4120
Certified, 11 12, Smyrna: Asbury: *mhmgrath@gmail.com*

Mcminn, Nancy; 25846 Plum St., Millsboro, 19966, (302) 947-9227
Local, 15, Conley's: *njmcminn755@gmail.com*

Mears, Joyce; 26544 E. Trap Pond Rd., Georgetown, DE 19947, (302) 856-6158
Local, 16, Providence: *jmears99@gmail.com*

Menden, Emily; 5566 Bucks Rd., Milford, DE 19963, (302) 393-0196
Certified, 15 15, Frederica:

Miles, Kathryn; PO Box 534, Millsboro 19966, (302) 934-8629
Certified, 11 13 14 16, Millsboro: Grace: *kathy@kathymiles.com*

Miller, Ann M.; 2002 Philadelphia Pike, Claymont, De 19703, (302) 398-4010
Certified, 11 11, W. Harrington: Trinity: *cam30s@comcast.net*

Miller, Craig M.; 2002 Philadelphia Pike, Claymont, De 19703, (302) 398-4010
Certified, 11 11 12 13 14 15, W. Harrington: Trinity: *cam30s@comcast.net*

Miller, Gary; 7591 Whitleysburg Rd. Harrington, 19952, (302) 398-8581
Local, 15, Asbury-Harrington: *mills0069@aol.com*

Miller, Jacob; 701 Main St., Ellendale 19941, (302) 422-8453
Local, 10 14, Ellendale Charge: Ellendale: *karensaleavon@aol.com*

Milligan, Donna; 37635 Fireman's Rd., Millsboro, DE 19966, (302) 238-7376
Local, 13, Grace - Millsboro: *dmilli56@yahoo.com*

Mitchell, Beverly W.; 30350 Mumford Rd, Millsboro 19966, (302) 934-9538
Certified, 10 13, Dagsboro: Hickory Hill: *DoBeCaFarms@mchsi.com*

Mitchell, Laura Lee; 6915 Robin Dr., Seaford 19973, (302) 628-9206
Certified, 10 13 16, Bridgeville: Union: *mitchell6915@comcast.net*

Monroe, Clay; 115 Monroe Ave, Lewes, 19958, (302) 645-6565
Certified, 15 16, Bethel-Lewes: *clayclu@verizon.net*

Morgan, Sharon; 11485 Ponder Rd., Ellendale 19941, (302) 422-5259
Certified, 12 13, Ellendale:

Morrison, Patricia E.; 227 Charring Cross Dr., Dover 19904, (302) 736-0864
Certified, 10 12 13 13 14 15, Woodside: *pemorrison@netzero.net*

Morrison, Thomas; 110 Paris Lane, Felton, DE 19943, (302) 335-5086
Certified, 16, Metropolitan:

Mucha, John F.; 22314 Slaughter Neck Rd., Lincoln 19960, (302) 424-4907
Certified, 10 12 15, Ellendale: *jfmucha@aol.com*

Murray, Betty L.; 8509 Palmer Lane, Bridgeville 19933, (302) 337-8975
Certified, 11 12 14 15 15, Bridgeville Chg: Mt Calvary:

Murray, Frederick; 8496 Palmer La., Bridgeville, DE 19933, (302) 337-8975
Local, 14, Mt. Calvary - Bridgeville:

Myers, Marie; 32929 Vines Creek Rd., Dagsboro 19939, (302) 539-4623
Local, 12 13, Millville: *memmray@gmail.com*

Nagler, Sandra; 24908 Prettyman Rd., Georgetown 19947, (302) 684-1870
Certified, 11 12 15, Harbeson: *ommipoppy@yahoo.com*

Neal, Sandra; 17502 Shady Rd., Lewes, DE 19958, (302) 381-4634
Certified, 13 14, Israel - Lewes: *sneal6265@yahoo.com*

Nowell, Beatrice; PO Box 1252, Dover 19903, (302) 538-5680
Local, 13, Whatcoat: *speaky26@hotmail.com*

Nowell, Bernard; PO Box 1252, Dover 19903, (302) 538-5680
Certified, 10 11 13, Dover: Whatcoat: *speaky26@hotmail.com*

O'Brien, Kathleen; 137 S. Longwood Lane, Clayton 19938, (302) 653-0465
Certified, 10 12 14 15, Clayton: Ewell-St. Paul: *kobunnies25@aol.com*

O'Neal, Dennis; P.O. Box 219, Selbyville, 19975, (302) 436-2150
Local, 15, Bayside Chapel: *dkonneal@yahoo.com*

Parker, Aimee; 430 Old Landing Rd., Millsboro 19966, (302) 542-2065
Certified, 11 14, Georgetown Circuit: St. John's: *eyedocaimee@hotmail.com*

Parker, Beth; 143 Winterhaven Dr., Camden 19934, (302) 698-6475
Certified, 11 13, Milford: Avenue: *bparke420@comcast.net*

Parks, Lee; 33378 Court Drive, Millsboro, DE 19966, (302) 735-8326
Local, 16, Bethel-Lewes: *sanddollarde@gmail.com*

Paskins, Wayne; 36394 Harmon's Lane, Rehoboth Beach 19971, (302) 227-8738
Certified, 12 12 13, Faith: *waynnepi@aol.com*

Phillips, Gail P.; 120 Holly Oak Drive, Seaford 19973, (302) 629-6005
Certified, 10 12 14, Seaford: St. John's: *spiritlady06@gmail.com*

Price, Robin; 4510B New Jersey, Dover, De 19904, (302) 670-8308
Local, 14, Trinity - Frederica:

Quinn, William; 17908 Torry Pines Pl., Lewes 19958, (302) 703-2825
Local, 13, Epworth: *colorbybill@msn.com*

Reed, Howard I.; 22109 Reynolds Pond Rd., Ellendale 19941, (302) 684-0655
Certified, 10 14, Milton: Goshen: *howdon@aol.com*

Reeves, Regina; 33220 Lakeshore Circle, Millsboro, DE 19966, (302) 945-7262
Certified, , Georgetown Charge: *ginareeves@verizon.net*

Dover District

Rice, Christopher; 762 Bay Rd., Milford, 19963, (302) 422-3185
Local, 15, Hope: *chrisricesu@gmail.com*

Rice, M. Bryan; 7044 Big Stone Beach Rd., Milford 19963, (302) 841-3891
Certified, 10 11 12 13 14, Milford: Calvary: *bigstonebeach@comcast.net*

Richard, Connie; 2079 Crystal Rd., Hartly 19953, (302) 492-1235
Certified, 10 13, Hartly: *connie@hartlyelc.org*

Richie, David; 23311 Kent Court, Lewes, 19958, (302) 945-4858
Local, 15, Conley's: *davidhrichie@yahoo.com*

Ries, Kimberly; 80 Sunflower Dr., Felton, DE 19943, (302) 284-2216
Local, 16, Woodside: *riesk@msn.com*

Riley, Bert; 216 Wyoming Mill Rd. , Dover, DE 19904, (302) 382-8121
Local, 13 - laity day apart, Wyoming: *bertriley123@verizon.net*

Robbins, Kimberly; 27893 Layton Davis Rd., Millsboro 19966, (302)231-8182
Certified, 13 14 15 15, Millsboro: Indian Mission: *robbinski@aol.com*

Roberts, David; 23628 Holly Circle, Lewes, DE 19958, (302) 945-4555
Local, 14, Conley's: *molly.roberts@verizon.net*

Rodimák, Reviva; 3047 Hartly Rd., Hartly, DE 19953, (302) 270-1925
Certified, 13 15 16, Hartly: *RevRdmK03@wmconnect.com*

Rogers, Jennifer; 23663 Pelican Place, Millsboro, DE 19966, (302) 947-1379
Local, 14, Ellendale: *jhl807@yahoo.com*

Rosales, Jr., Abel; 7274 Todd's Wharf Rd., Preston 21655, (410) 479-3205
Certified, 10 11 13, Seaford: Bethel: *arhoser@aol.com*

Ruark, James; 8252 Robin Hood Rd., Salisbury 21804, (410) 742-7388
Certified, 11 12 13 14 15, Bethel-Line: *jcruark@gmail.com*

Russ, Danesha; 54 Shore Lane, Milford, 19963, (302) 535-5152
Local, 15, St. Paul-Milford:

Russ, Denise; 54 Shore Lane, Milford, 19963, (302) 535-5152
Certified, 10 13 15, Milford: St. Paul:

Rust, Lynette; 22412 Zoar Rd. , Georgetown, DE 19947, (302) 732-1720
Local, 16, Providence: *lynie66@gmail.com*

Rust, Patricia; P.O. Box 150, Georgetown, DE 19947, (302) 856-6178
Local, 16, Providence: *deldutchess@aol.com*

Rust, Sharon L; 25029 Zoar Rd., Georgetown, DE 19947, (302) 381-3128
Certified, 10 13, Laurel: St. Paul's: *jilgabbra@hotmail.com*

Seppi., Henry; 20817 Seppi Rd.,Georgetown, DE 19947, (302) 934-6551
Local, 14, Carey's: *k9momnpop@oal.com*

Serman, Kyle; 24197 Deep Branch Rd., Georgetown 19947, (302) 856-3210
Local, 15, Wesley-G'town:

Shaw, Barbara; 923 Shank Rd., Dover 19904, (302) 678-2211
Certified, 11 14, Wyoming: *bak12441@aol.com*

Sherwood, Debra; 211 Market St., Bridgeville, 19933, (302) 337-8427
Certified, 15 15, Union: *sherwood50@comcast.net*

Sherwood, Kimberly; 211 Market St., Bridgeville, 19933, (302) 337-8427
Certified, 15 16, Union: *ksherwood621@gmail.com*

Dover District

- Simpson, Carl**; 9 Clarks Corner, Harrington, DE 19952, (302) 379-0777
Local, 11 12, Hartly: *carlsimpson@comcast.net*
- Slaughter, Thomas**; 21905 Andalusian La., Bridgeville 19933, (302) 376-8908
Local, 13 14 15, Cheswold: *tdslaught@live.com*
- Smack, Elizabeth (Leeza)**; 27506 Streets Rd., Millsboro 19966, (302) 947-0235
Certified, 13 15 15, Millsboro: Indian Mission: *intro1993@yahoo.com*
- Smith, Jane**; 30526 Sparrow View Dr., Lewes, 19958, (856) 577-0614
CLM, 15, Bethel-Lewes: *janeesmith53@gmail.com*
- Smith, Janet**; 30832 Pepper Creek Rd., Dagsboro 19939, (302) 732-1350
Certified, 10 11 13, Millville: *jeb@netscape.com*
- Smith, Marianne**; 303 Yeadon Ave, Ocean View, DE 19970, (302) 670-9057
Certified, 11, 15, Millville: *sewnnana61@aol.com*
- Snyder, Denise**; 25382 S. Oak Ave., Millsboro 19966, (302) 934-8655
Certified, 11 13 14, Millsboro: Grace: *dsnyder@mchsi.com*
- Sorden, Violet**; 505 Truitt Ave, Milford, 19963, (302) 422-6514
Local, 16, St. Paul: *vsorden53@gmail.com*
- Steiner, Edward J.**; 24 S. Horseshoe Dr. Milford 19963, (302) 422-1853
Certified, 11 14, Milford: Avenue: *EStei122@aol.com*
- Stevens, Angela**; 601 McColley St., Milford 19963, (302) 265-2256
Certified, 10 12 14, Milford: St. Paul:
- Stevenson Seals, Josephine**; P.O. Box 262, Millsboro, DE 19966, (302) 945-9396
Certified, 11 16, Harmony: *joseals1949@aol.com*
- Strawser, JoAnn**; 38917 Captain's Lane, Selbyville 19975, (302) 436-4840
Certified, 11 13 14, Fenwick Island: St Matthews: *rjstrawser71@comcast/net*
- String, Linda**; 2104 Midstate Rd., Felton 19943, (302) 284-4865
Certified, 11 12 16, Felton-Viola: *lstring1@yahoo.com*
- Struzik, John**; 479 Daisy Pond Rd., Clayton 19938, (302) 659-1454
Certified, 12 15, Clayton: Ewell's-St. Paul: *zik1@atlantincbb.net*
- Sulitzky, Florence**; 14 Devon Lane, Lewes 19958, (302) 645-6613
Certified, 10 11 11 13, Lewes: Bethel: *fdevonrose@aol.com*
- Swensen, Sven E.**; 24180 Kent Drive, Millsboro 19966, (302) 934-9693
Certified, 10 12 13, Millsboro: Grace: *svenswensen@yahoo.com*
- Sylvester, Courtney**; 25877 Prince St., Millsboro, DE 19966, (302) 945-3606
Local, 14, Long Neck:
- Taylor, Donald**; 20296 Bundicks Branch Rd., Milton 19968, (302) 947-4476
Certified, 12 13 15, Millsboro: Zoar: *dtaylorpe@aol.com*
- Thomas, Joe**; 61 Pebble Creek Dr. Smyrna 19977, (973) 223-3251
Certified, 12 14 16, Clayton: Ewell's-St. Paul: *trinity5611@gmail.com*
- Todd, Jill**; 32710 Pine Grove Rd., Laurel 19956, (302) 875-8829
Certified, 12 14, Laurel: Christ: *jill.k.todd@gmail.com*
- Todd, Michael**; 34668 Burbage Rd., Frankfort 19945, (302) 344-1099
Local, 15, Grace-Millsboro: *listodd@aol.com*
- Toomey, Everett**; 23820 Samuel Adams Cir, Millsboro, DE 19966, (302) 945-1130
Certified, 16, Grace - Millsboro: *ectoomey52@gmail.com*

Dover District

- Towers, Patricia Briggs;** 23325 Zoar Road, Georgetown 19947, (302) 856-0909
Certified, 12 13 15, Georgetown: Wesley: *pbtowers@gmail.com*
- Towson, Margo;** 32 S. School Lane, Smyrna, DE 19977, (302) 653-6339
Certified, 13, Asbury - Smyrna: *margotowson24@yahoo.com*
- Travis, Evelyn A.;** 22125 Neal Road, Lincoln 19960, (302) 422-3524
Certified, 10 13 16, Milford: St Paul: *plvjoy@comcast.net*
- Truitt, Fred;** 29 Meadow Garden Lane, Camden, DE 19934, (302) 678-2276
Certified, 13 14, Whatcoat - Camden: *gftjr@comcast.net*
- Tunnell, Lillian;** 32379 Lewes-Georgetown Hwy., Lewes 19958, (302) 645-9044
Certified, 10 13, Lewes Charge: Faith:
- Unruh, B. Jean;** 34120 N. Heron Dr., Lewes 19958, (302) 945-7732
Certified, 11 12, Angola: Conley's: *unruh.thecove@mcshi.com*
- Vandegrift, James;** 17040 Minos Conaway Rd., Lewes, DE 19958, (302) 645-7448
Certified, 13 14, Bethel - Lewes: *jevng@comcast.net*
- Vickers, Gregory;** 263 Shadywood Lane, Magnolia 19962,
, 13, Magnolia: *greg-vickers@comcast.net*
- Vivo-Aucoin, Patricia;** 80 Rockland Dr., Wyoming, De 19934, (302) 242-1518
Local, 14, Wesley-Dovber: *pvaucoin@gmail.com*
- Walker, Bill;** 430 Kings Hwy, Apt 4203, Dover, DE 19901, (302) 943-4060
Local, 14, Ewell's-St. Paul: *espumc@gmail.com*
- Walker, Janet;** 7190 Airport Rd., Laurel 19956, (302) 875-7677
Certified, 12 14, Laurel: Christ: *jlwalk2@yahoo.com*
- Walker, Regina;** 1219 Woodrow Court, Dover, 19904, (302) 242-9618
Local, 15, St. Paul: *regina.walker@bankofamerica.com*
- Walls, Emily;** 18151 Shingle Point Rd., Milton, 19968, (302) 684-4784
Local, 15, Wesley-G'town: *wallsmimi@aol.com*
- Waples, Jr., Hurley;** 19962 Church St., Rehoboth Beach 19971, (302) 227-2485
Certified, 10 13, Lewes Charge: Faith:
- Warren, Caryl;** 295 Pear Tree Lane, Harrington, 19952, (302) 270-2269
Certified, 15 16, Trinity-Harrington: *cwarren528@aol.com*
- Warrington, David;** 10409 Jasmine Dr., Lincoln 19960, (302) 422-4185
Certified, 10 13, Milton: Goshen:
- Warrington, Jill;** 24454 Indiantown Rd., Millsboro, De 19966, (302) 934-7410
Certified, 10 13, Hickory Hill: *warrington21@hotmail.com*
- Watford, Bonnie;** 1 Donovan St., Milford 19963, (302) 424-2001
Certified, 10 11 12 14 16, Milford: Calvary:
- Watson, Gary;** 311 Christopher Drive, Seaford 19973, 302-628-2510
, 13, Mt. Olivet:
- Watson, Judith;** 311 Christopher Drive, Seaford 19973, 302-628-2510
, 13, Mt. Olivet:
- Watts, Cheri;** 8483 Sharptown Rd., Laurel, DE 19956, (302) 875-9600
Local, 14, Christ: *cherismail18@yahoo.com*
- Weitzel, Eileen;** 33434 Daisy St., Lewes 19958, (302) 947-9383
Certified, 10 12 13, Lewes: Groome:

Dover District

- Wells, Kevin; 27031 Sand Shrimp Ln.Millsboro, DE 19966, (302) 945-3736
Local, 16, Long Neck: *fishingkey@gmail.com*
- Wescott, Pauline; 9806 Hotel Rd., Bishopville 21813, (410) 352-5547
Certified, 13 - laity day apart, Selbyville: Zoar: *petenice1@verizon.net*
- White, Mardella; 121 Wolcott St, Harrington 19952, (302) 398-8068
Certified, 11 12 14 14, Harrington: Metropolitan: *wol121@comcast.net*
- Wilcutts, Shannan; 50 Jefferson Woods Dr., Harrington, DE 19952, (302) 249-4918
Local, 13 14, Goshen: *ssw803@aol.com*
- Will, Brenda; 15 Steele's Ridge Rd., Wyoming 19934, (302) 697-3970
Certified, 12 13, Wyoming: *brendawill08@comcast.net*
- Willey, Amy; 2316 Prospect Church rd., Harrington, 19952, (302) 632-0832
Certified, 15 16, Prospect: *amyw302@aol.com*
- Williams, Earl; 75 Wheatleys Farm Dr., Clayton 19938,
, , Hartly:
- Williams, Karen J.; 6437 Chateau Dr., Milford 19963, (302) 745-1358
Certified, 11 14, Milford: Avenue: *mkwill95@comcast.net*
- Williams, Michael Arnold; 6437 Chateau Dr., Milford 19963, (302) 424-1299
Certified, 11 13 16, Milford: Avenue: *mlewill95@comcast.net*
- Wilson, Evie; 26 Nanticoke Dr. Dover, DE 19904,
Local, 13 - laity day apart, Wesley-Dover:
- Wood, Cheryl; 26472 Heartwood Cove, Millsboro 19966, (302) 945-9590
Certified, 11 14, Angola: Conley's: *njchef219@aol.com*
- Workman, Lisa; 24303 Gravel Hill Rd., Georgetown 19947, (302) 245-6486
Certified, 12 13, Millsboro: Grace: *workx3@aol.com*
- Wright, Terry; 112 Short Ave., Laurel,19956, (302) 875-7913
Local, 15, Centenary: *radiant@intercom.net*
- Wyatt, Brenda; 415 Harrington Ave., Harrington 19952, (302) 398-8006
Certified, 11 13 16, Harrington: Asbury: *bln_256@hotmail.com*
- Yoder, June W.; 11292 Shawnee Rd., Greenwood 19950, (302) 349-4119
Certified, 11 13, Greenwood: *jjyoder@snip.net*
- Young, Timothy P.; 36132 Vireo Circle, Greenwood 19950, (302) 841-0940
Certified, 10 13 13 15, Mariner's Bethel: *tpyoung99@hotmail.com*

Easton District

- Aaron, Linda; 5515 Cedar Grove Rd, East New Market MD 21631 (443) 521-7798
Local, 16 , East New Market: Trinity *burton147@hotmail.com*
- Abbott, Joanne; 15 Merryweather Drive, Cambridge MD 21613 (443) 974-4814
Local, 15 , Cambridge: Grace
- Abraham, Doretha; PO Box 183, East New Market MD 21631 (410) 943-8255
Certified, 12,15 , ENM-Linkwood:Faith Community
- Adams, Danielle; 416 Glenwood Ave, Easton MD 21601 (443) 786-4449
Certified, 11,13 , Royal Oak-Bellevue: St. Luke *ddadams02@yahoo.com*
- Adams, Joann B.; PO Box 92, Sudlersville MD 21668 (410) 438-2853
Certified, 10,13,14,15,16 , Millington-Crumpton: Crumpton *beartrain123@gmail.com*
- Adams, Mary Rae H.; 4122 Main St, Trappe MD 21673 (410) 476-3339
Certified, 10,11,12,14 , Trappe-Bruceville:Trappe *cbamra49@verizon.net*

Easton District

Adams, Jr, Charles B.; 4122 Main St, Trappe MD 21673 (410) 476-3339
Certified, 10,11,12,14 , Trappe-Bruceville:Trappe *cbamra49@verizon.net*

Allen, John; 24331 Asbury Drive, Denton MD 21629 (443) 786-6468
Certified, 14,15 , Ridgely-Thawley's: Thawley's Chapel *raccoonraccoon@yahoo.com*

Anderson, Diane; 26523 Dutchtown Rd, Still Pond MD 21667 (410) 348-2288
Local, 13 , Still Pond-Coleman: Union *dianeandsheldon@verizon.net*

Bailey, Christine; 204 Meteor Ave, APT 301, Cambridge MD 21613 (410) 253-7894
Certified, 13,16 , Oxford: Waters

Bailey, Gloria; 9368 Unionville Rd, Easton MD 21601 (410) 822-7823
Certified, 11,13,14 , Royal Oak-Bellevue: St. Luke

Baker, Janet; 10738 Garland Rd, Denton MD 21629 (443) 786-8574
Local, 14 , Preston: Harmony-Ames: Ames *artistjan89@msn.com*

Ball, Carl; 22257 Hillsboro Rd, Denton MD 21629 (410) 364-5271
Certified, 12,13 , Ridgely-Thawley's: Thawley's *cball@friendly.net*

Ball, William; 6655 Bozman-Neavitt Rd, Bozman MD 21612 (410) 745-3452
Certified, 11,12,13 , Bozman-Riverview: Bozman *wball2@atlanticbb.net*

Banks, Tyrone; 102 Canvasback Way, Cambridge MD 21613 (410) 228-7774
Local, 13, Cambridge: St. Luke's *tyrone.banks@verizon.net*

Bedwell, Sara; 12641 Still Pond Rd, Still Pond MD 21667 (410) 708-9252
Certified, 14,15, Worton-Fairlee: Worton *maxwellsmart07@verizon.net*

Bethel, Eugene; 948 Washington Ave., Apt.3, Chestertown MD 21620 (410) 778-8117
Certified, 11,13, Rock Hall-Fairlee:Aaron Chapel *ev.bethel26@yahoo.com*

Billman, June; 29292 Corbin Pkwy, Easton MD 21601 (410) 822-8468
Local, 16, Easton: St. Mark's *thebillmans@gmail.com*

Bisker, Kathleen; PO Box 624, Linkwood MD 21835 (443) 521-3332
Local, 14, Dorchester: Salem *katbisk@yahoo.com*

Bledsoe, Kathleen W.; 109 Ellerslie Court, Denton MD 21629 (410) 479-0047
Certified, 10,11,13, Preston: Harmony-Ames: Ames *kbledsoe7@yahoo.com*

Blunt, S. Thomas; 13963 Oakland Rd, Ridgely MD 21660 (410) 634-2694
Certified, 10,12,14, Ridgely-Thawleys:Ridgely *stbluntside@hotmail.com*

Bolt, Betty; 25344 Hollingsworth Circle, Henderson MD 21640 (410) 829-3158
Certified, 14,15, Goldsboro: Trinity *smilee0701@msn.com*

Bowser, Joyce; PO Box 38, Centreville MD 21617 (410) 758-2055
Certified, 10,14, Church Hill-Burrisville:Mt. Zion *discomagic@dmv.com*

Boyce, Laval C.; 19314 Handy Rd, Bridgeville DE 19933 (410) 330-5104
Certified, 14,16 , Dorchester: Friendship

Boyer, Catherine T.; 11561 Still Pond Rd, Worton MD 21678 (410) 348-5463
Certified, 10,12,15 , Still Pond-Coleman:New Christian Chapel of Love *ctboyer@verizon.net*

Bradford, Randy; 2410 Beech Street, Cambridge MD 21613 (410) 463-1604
Local, 16 , Cambridge: St. Paul's *randy.bradford@maryland.gov*

Brangenberg, Walter; 29822 Captain Adanouski St, Easton MD 21601 (410) 443-8993
Certified, 13 , Easton: St. Mark's *wmothermurph@msn.com*

Brannock, Virginia W.; 1232 Hudson Rd, Cambridge MD 21613 (410) 221-0463
Certified, 13,14 , Cambridge:Grace *ahome4u1@verizon.net*

Easton District

- Brice, Diane**; 224 Glenwood Ave, Easton MD 21601 (410) 443-0690
 Certified, 11,12,13,14 , Easton:Asbury *ladi5019@yahoo.com*
- Brooks, Beverly**; 635 Goldsborough St, Easton MD 21601 (410) 924-2866
 Certified, 10,11,14 , Easton: Asbury *msquality1@hotmail.com*
- Brooks, Carolyn E.**; PO Box 164, Chester MD 21619 (410) 643-8176
 Certified, 10,12,13,15 , Chester: New *pce5@verizon.net*
- Brooks, James E.**; 29465 Backtown Rd, Trappe MD 21673 (410) 476-3264
 Certified, 10,11,12,13,14,15 , Trappe:Scotts
- Brown, Mary Lou**; 6659 ENM Ellwood Rd, Hurlock MD 21643 (443) 521-0884
 Local, 14 , Hurlock-Wesley: Unity-Washington *maryloubrown48@yahoo.com*
- Brown, Delois**; 12 Hibiscus Drive, Newark DE 19702 (302) 388-4033
 Certified, 11,14 , Sassafras: Wesley Chapel of Love *delois.brown@maryland.gov*
- Brown, Peggy**; 101 Flyway Ln, Chestertown MD 21620 (410) 778-1102
 Certified, 10,11,13,16 , *ptinch@atlanticbb.net*
- Brown, Kimberly**; 15660 Wharton Rd, Goldsboro MD 21636 (410) 482-6470
 Certified, 15,16 , Ridgely: New Beginnings *kimkim727@hotmail.com*
- Brown, Frances**; 15884 Brooks Haven Dr, Goldsboro MD 21636 (410) 739-0174
 Local, 15 , Sudlersville: Calvary-Asbury *rmbrown5055@yahoo.com*
- Bryan, Thurman T.**; 3783 Hurst Ave., Trappe MD 21673 (410) 476-7874
 Certified, 10,12,13,14,15, Trappe:Scotts *br7yan41@gmail.com*
- Buck, Janelle**; 1103 High St, Cambridge MD 21613 (410) 228-4818
 Local, 13,16, Cambridge-Vienna:St. Luke's *nelleb47@gmail.com*
- Burke, Evalena**; 403 Doveview Dr., Apt 201, Dover DE 19904 (302) 736-1463
 Certified, 11,14, Church Hill-Burrisville:St. Daniels
- Bush, Don**; 37 Grasonville Terrace, Grasonville MD 21638 (410) 827-0193
 Certified, 10,12,15, Chester: New
- Butler, Beverly**; 5613 Indiantown Rd, Rhodesdale MD 21659 (410) 943-4721
 Certified, 10,12,14,15, Secretary:First *g.butler5613@comcast.net*
- Butler, Sandra**; 11500 Longwoods Rd, Easton MD 21601 (410) 822-8466
 Certified, 10,12,16, Easton: St. Matthew *sbutler@goeaston.net*
- Camper, Katherine**; 405 Robbins Farm Rd, Cambridge MD 21613 (410) 228-7178
 Certified, 10,13,15, Cambridge-Vienna:St. Luke's *camperkayc@verizon.net*
- Cannon, John**; 5710 Goose Feather Ln, East New Market MD 21631 (443) 521-4128
 Local, 16, Cambridge: Grace *jmjcannon@comcast.net*
- Cannon, Martha**; 5710 Goose Feather Ln, East New Market MD 21631 (443) 521-4127
 Certified, 15,16, Cambridge: Grace *abby1251@gmail.com*
- Carroll, Billie**; 215 Chester River Heights Rd, Millington MD 21651 (410) 928-5219
 Certified, 12,16 , Sudlersville:Calvary Asbury *bpc21651@atlanticbb.net*
- Cheezum, Bernard A., Jr**; 205 Winchester Dr, Centreville MD 21617 (410) 758-9899
 Certified, 11,14 , Centreville:Centreville *andy@willowconstruction.com*
- Chester, Mary**; 900 Washington Street, Cambridge MD 21613 (410) 205-1592
 Certified, 10,13 , Cambridge-Vienna:St. Luke's *mchester1592@hotmail.com*
- Christy, Jennifer**; 10606 Millbrook Dr, Chestertown MD 21620 (410) 810-0110
 Local, 15 , Rock Hall-Fairlee: Mt. Pisgah *joc122352@msn.com*

Easton District

Clark, Trudy; PO Box 237, Sudlersville MD 21668 (410) 490-6961
Local, 15, Sudlersville: Calvary-Asbury *tgclark2@verizon.net*

Clay, Pamela; 9782 Wades Pt Rd, McDaniel MD 21647 (410) 822-4234
Certified, 10,11,14,16, Wittman:New St. John's *pbclay@atlanticbb.net*

Clough, Joann; P.O.B. 1602, Easton MD 21601 410.253.1816
Local, 16, Grasonville-Carmichael:John Wesley *joann.clough@yahoo.com*

Collins, Rick; 11023 Knife Box Rd, Denton MD 21629 (410) 443-4436
Certified, 12,14, Wye Mills: Wye Mills *rick.collins49@yahoo.com*

Collins, Emily; 105 Linden Ave, Secretary MD 21664 (410) 943-3096
Local, 15, Secretary:First

Collison, Douglas A; 7140 Solitude Rd, St. Michaels MD 21663 (410) 822-3900
Certified, 11,12,14,15,16, St. Michaels: St. Luke's *dcollison@goeaston.net*

Conrad, Carol; 11574 Adamsville Rd, Greenwood DE 19950 (302) 853-0536
Certified, 10,12,14, Federalsburg:Concord

Cook, Renee; PO Box 1112, Cambridge MD 21613 (410) 225-9476
Certified, 10,13,15, Cambridge-Vienna:St. Luke's *consdoria.cook@maryland.gov*

Coppage, R. Alan; 110 Clabber Hill Rd, Centreville MD 21617 (410) 556-6345
Certified, 10,13, Church Hill-Price:Church Hill *alancoppage@gmail.com*

Cornish, Donald; 634 Del Rhodes Ave., Queenstown MD 21658 (410) 725-7126
Certified, 14, Grasonville-Carmichael: Bryans

Cornish, Leola A.; PO Box 357, Grasonville MD 21638 (410) 739-8206
Certified, 13,15, Grasonville-Carmichael:John Wesley *lcornish35@gmail.com*

Cornish, Paulette; 1000 Pine St, Cambridge MD 21613 (410) 228-8346
Certified, 13,15, Cambridge-Vienna:St. Luke's *mpcorn@verizon.net*

Cornish, Ronald; PO Box 357, Grasonville MD 21638 (410) 739-8206
Certified, 12,15, Grasonville-Carmichael:John Wesley

Coulbourn, Frances; 310 Penn St, Salisbury MD 21801 (410) 603-1786
Certified, 11,13,14, Preston: Mt. Calvary *fcoulb@verizon.net*

Councill, Karaleen; 32136 Matthewstown Rd, Easton MD 21601 (410) 822-0739
Certified, 11,13, Queen Anne: Hillsboro

Councill, Peter; 32136 Matthewstown Rd, Easton MD 21601 (410) 822-0739
Certified, 11,13, Queen Anne: Hillsboro

Coursey, Jody; 7202 Frances St, Easton MD 21601 (410) 690-4844
Certified, 13,14,15, Royal Oak: Community *jodylcoursey@yahoo.com*

Crossley, David A.; 905 Race Track Rd, Sudlersville MD 21668 (410) 438-3727
Certified, 11,14, Sudlersville:Calvary Asbury *dcrossley53@hotmail.com*

Crouch, Madeline; 2206 South Bay Drive, Toddville MD 21672 (410) 397-8484
Local, 16, Crapo: St. John's *crouton56@hotmail.com*

Dant, Deborah; 23721 Westbridge Drive, Henderson MD 21640 (410) 634-2390
Certified, 14,16, Ridgely-Thawley's: Bridgetown *ddant@umd.edu*

Darling, Sharon; PO Box 94, Barclay MD 21607 (410) 438-3263
Certified, 10,11,15, Sudlersville:Marvin Memorial *darlings@atlanticbb.net*

Davis, Susan; 610 Locust St, Cambridge MD 21613 (410) 228-3539
Certified, 10,14, Cambridge:Zion *skdav90@yahoo.com*

Easton District

- Demby, Lois; 8223 Tolchester Road, #5, Chestertown MD 21620 (410) 708-3584
 Certified, 11,13 , Rock Hall-Fairlee: Asbury
- Demby, Terrylyn; 5220 Aireys Rd, Cambridge MD 21613 (410) 228-0493
 Certified, 13 , Church Creek-Cambridge:Christ *terrydemby49@gmail.com*
- DeShields, Darlene; 11502 Greensboro Rd, Greensboro MD 21639 (410) 479-0320
 Certified, 11,14 , Federalsburg-Denton:Metro-Zion *dddshields@aol.com*
- Dickerson, Louise; 17855 Cool Spring Rd, Marydel MD 21649 (410) 482-6463
 Local, 12,16 , Ridgely: New Beginnings
- Dotson, Rodney; 702 Greenwood Ave, Cambridge MD 21613 (443) 225-8225
 Local, 15 , Easton: Asbury
- Duerling, Craig; 204 Johnson St, Cambridge MD 21613 (443) 225-6720
 Certified, 12,14 , Cambridge:Zion *Craig@Duerling.name*
- Duerling, Ph.D., Nancy; 204 Johnson St, Cambridge MD 21613 (410) 271-1388
 Certified, 12,14 , Cambridge:Zion *Nan@Duerling.name*
- Dukes, Robin; 5530 Cedar Grove Rd, East New Market MD 21631 (443) 521-4126
 Local, 15 , Cambridge: Zion *rgdukes@comcast.net*
- Elbert, Charles; 207 Poplar St, Hurlock MD 21643 (410) 690-0947
 Certified, 10,13,16 , Hurlock: Hurlock *imcharlese@hotmail.com*
- Elston, Elaine; 1051 Brittany Ln, Hartly DE 19953 (302) 632-3467
 Certified, 12,13 , Marydel: Calvary *elaine.elston@mot.k12.de.us*
- Everett, Faye; 10430 Big Stone Rd, Millington MD 21651 (410) 928-3836
 Certified, 10,12,14,16 , Millington-Crumpton:Asbury *hilafa88@verizon.net*
- Farnell, Chris; 3800 Seippes Rd, Federalsburg MD 21632 (410) 330-0729
 Certified, 11,13,16, Preston:Bethesda *cfarnell@umces.edu*
- Farrow, Gregory L.; 22490 Hillsboro Rd, Denton MD 21629 (410) 364-9095
 Certified, 11,14, Federalsburg-Denton:Metro-Zion *red2425@yahoo.com*
- Faulkner, Brenda; 208 Kirby St, Chester MD 21619 (410) 739-4547
 Certified, 13,14, Chester: Kent Island *bfaulkner208@gmail.com*
- Faulkner, Jr, James; 208 Kirby st, Chester MD 21619 (410) 739-4548
 Certified, 13,14, Chester: Kent Island *jrfaulkner213@gmail.com*
- Fenstermaker, Amanda; 3905 Heritage Way, East New Market MD 21631 (443) 477-0292
 Local, 14, Cambridge: Grace *fenstermaker.amanda@gmail.com*
- Fields, Gladys; 11850 Old Skipton Rd, Cordova MD 21625 (410) 371-2780
 Local, 16, *gfields@umm.edu*
- Fisher, Marion; 4987 Drawbridge Rd, Cambridge MD 21613 (410) 228-7281
 Certified, 13,15, Church Creek-Cambridge: Christ *marionefisher@yahoo.com*
- Fisher, Mary; 140 Wisteria Ln, Stevensville MD 21666 (410) 643-6214
 Certified, 10,13,15, Chester: New *fishermary77@yahoo.com*
- Flakes, Diana; 25456 Luhaven Rd, Worton MD 21678 (410) 348-3006
 Certified, 11,13,16, Still Pond-Coleman:Union *charlesdiana@atlanticbb.net*
- Fountain, Mattie; PO Box 633, St. Michaels MD 21663 (410) 745-2182
 Certified, 10,12,15 , St. Michael's:Union
- Franks, Clara E.; 7166 Lauren Lane Apt 502, Easton MD 21601 (443) 385-0521
 Certified, 12,15,16 , Grasonville-Carmichael:John Wesley *franksclara@yahoo.com*

Easton District

Freeman, Barbara; 206 Denton Rd, Federalsburg MD 21632 (410) 463-0858
Certified, 11,14,16 , Federalsburg-Denton:Metro-Zion

Freeman, Richard; 23768 L Road, Chestertown MD 21620 (410) 778-1408
Certified, 10,13 , Rock Hall-Fairlee: Mt. Pisgah

Friedman, Barbara; 7577 Pollys Hill Ln, Easton MD 21601 (410) 763-7263
Certified, 11,12,14,15 , Easton: St. Marks *barbyf@aol.com*

Fuchs, Deborah; 26360 Lambs Meadow Rd, Worton MD 21678 (410) 778-7977
Certified, 13,14 , Kennedyville: Kennedyville *debffuchs.56@gmail.com*

George, Julia; 22402 Cross Rd, Chestertown MD 21620 (443) 480-4228
Local, 16 , *jageorge224@gmail.com*

Gleaton, Judy; 105 Buena Vista Ave, Federalsburg MD 21632 (410) 754-5902
Certified, 12,13,14,15 , Federalsburg:Union *judyg40@comcast.net*

Goodman, Steve; 106 W. First St., Ridgely MD 21660 410.634.2752
Local, 16 , Denton: St. Luke's *stevveg85321@gmail.com*

Gould, Catherine T.; 802 Buckingham Dr, Stevensville MD 21666 (410) 604-1591
Local, 16 , *cdgould65@yahoo.com*

Gragg, Jennifer; 112 Overlook Dr, Queenstown MD 21658 (410) 304-2033
Local, 15 , Centreville:Centreville *jengragg@yahoo.com*

Gray, Patricia; 26729 Tunis Mills Rd, Easton MD 21601 (410) 562-6023
Certified, 11,12,13,16 , St. Michaels: Union

Greene, Carlton; 6218 Old Trappe Rd, Trappe MD 21673 (410) 253-4720
Certified, 10,13,16 , Oxford: Waters

Greene, Edward M; 5282 Smithville Rd, Federalsburg MD 21632 (410) 754-5105
Certified, 13 , Preston: Mt. Calvary *esgreene@peoplepl.com*

Greene, Jacqueline; 5659 Gates St, Royal Oak MD 21662 (410) 745-5320
Certified, 13,14,16, Royal Oak-Bellevue: St. Luke

Greene, Shirley A.; 207 Pennsylvania Ave, Federalsburg MD 21632 (410) 754-8745
Certified, 10,12,14,16, Federalsburg-Denton:Metro-Zion *shirleydeshields@hotmail.com*

Greene, Teresa; 6218 Old Trappe Rd., Trappe MD 21673 (443) 786-2166
Certified, 10,13,16, Oxford: Waters *stanettegreene@yahoo.com*

Gregory, Betty J.; PO Box 461, Hurlock MD 21643 (410) 943-8224
Certified, 10,12,13,15, Hurlock: Hurlock *bossy7126@gmail.com*

Griffin, Leroy S.; 3 Willow Court, Stevensville MD 21666 (410) 643-4588
Certified, 11,14, Chester: New

Groce, Joan; 24825 Langford Rd, Chestertown MD 21620 (410) 778-4374
Certified, 11,12,14,15, Chestertown-Pomona:Emmanuel *joangroce5492@gmail.com*

Groves, John A; PO Box 175, Rock Hall MD 21661 (410) 639-7728
Certified, 11,14, Rock Hall:Wesley Chapel *dolemite21661@yahoo.com*

Gsell, Portia; 8603 Rock Hall Rd, Chestertown MD 21620 (410) 778-2194
Certified, 11,14, Worton-Fairlee:St. James *porjoe@baybroadband.net*

Gunby, Walter B; 5540 Mt. Holly Rd, East New Market MD 21631 (410) 228-6183
Certified, 11,12,13,14,16, Church Creek:White Haven *wgunby@verizon.net*

Gustafson, Daniel; 4860 Windy Hill Rd, Trappe MD 21673 (443) 482-2217
Certified, 12,15 , Trappe-Bruceville:Faith Chapel *gustafson@si.edu*

Easton District

Gwynn, Tyreik; 112 Third Haven Heights, Easton MD 21601 (410) 822-7269
Certified, 14,16 , Royal Oak-Bellevue: St. Luke

Hachemeister, Charles; 15 Merryweather Dr, Cambridge MD 21613 (410) 228-7419
Certified, 10,13,15 , Cambridge:Grace *lilhach@yahoo.com*

Hamilton, Ardina; 1103 Cypress Ct., Denton MD 21629 (609) 206-7870
, 16 , Federalsburg-Denton: Metro-Zion *ardinahamilton@hotmail.com*

Handy, Alfred L.; 134 Gravel Run Rd, Grasonville MD 21638 (410) 304-2961
Certified, 11,14 , Grasonville-Carmichael:Bryan *gratefulmw@yahoo.com*

Harrington, Nancy; 3205 Indian Bone Rd, Cambridge MD 21613 (443) 521-3907
Certified, 14,15 , Cambridge: St. Paul's *nhrrngtn@yahoo.com*

Harris, Gloria; 29722 Cordova-Skipton Rd, Cordova MD 21625 (410) 822-8788
Certified, 11,14 , Cordova:New Zion

Harris, Nora; 29813 Skipton-Cordova Rd, Cordova MD 21625 (410) 364-9164
Local, 14 , Cordova: New Zion

Harris, Tanya; 740 Foxtail Dr. Apt 318, Cambridge MD 21613 (410) 228-2043
Certified, 11,12,15 , Church Creek-Cambridge:John Wesley *teesheart27@yahoo.com*

Harris, Terri; 611 Homer Street, Salisbury MD 21804 (443) 735-0029
Certified, 11,15 , Still Pond-Coleman:Union *taharris716@yahoo.com*

Harrod, Joycelyn; 101 E Maple Ave, St. Michaels MD 21663 (410) 745-4131
Certified, 12,13,15 , St. Michaels: Union *mybug01@verizon.net*

Hayes, Barbara; 527 Arrington Rd, Queenstown MD 21658 (410) 304-2526
Certified, 10,12,15 , Chester: New *barbarahayes@skipjack.chesapeake.edu*

Henry, Gloria M.; 4005 Wrights Wharf Rd, Hurlock MD 21643 (410) 943-3434
Certified, 10,12,15 , Hurlock: Hurlock *gloworm655@bcctv.net*

Hicks, Sam; 7440 Shortall Rd, Chestertown MD 21620 (443) 480-1877
Certified, 11,13 , RockHall-Fairlee:Mt. Pisgah *lhick2@washcoll.edu*

Higgins, Ruth; 5501 Drummer Dr, Preston MD 21655 (410) 924-4175
Certified, 12,13,16, Easton:St. Mark's *ruthhiggins01@comcast.net*

Hines, Lisa; 5641 Belle Aire Rd, East New Market MD 21631 (410) 463-1511
Certified, 14,15,16, Cambridge: St. Paul's *lhines1511@yahoo.com*

Hines, Maschell L.; PO Box 233, Hurlock MD 21643 (410) 714-1087
Certified, 12,14,16, Ridgely: New Beginnings *firstladymlhines@gmail.com*

Hines, Kermit; 5641 Belle Aire Rd, East New Market MD 21631 (410) 463-1512
Certified, 15,16, Cambridge: St. Paul's *hinesk@dcpsmd.org*

Hollis, Madelyn; 103 Holton St, Centreville MD 21617 (410) 758-1498
Certified, 10,13,14,16, Centreville:New Life *matt4@atlanticbb.net*

Hutton, Les; 5409 Mallard Lane, Cambridge MD 21613 (410) 228-3073
Certified, 12,13,14, Cambridge: Grace *hutton5409@gamil.com*

Hynson, Franklin; 10390 Bunting Rd, Chestertown MD 21620 (410) 778-5449
Certified, 10,11,15, Rock Hall-Fairlee:Mt Pleasant

Insley, Dickie; 2346-1 Elliott's Island Rd, Vienna MD 21869 (410) 253-1939
Certified, 13, Vienna-Elliotts:Elliotts

Jackson, Audrey C.; 1223 Zachary Drive, Apt. 305, Cambridge MD 21613 (443) 205-5866
Certified, 12,15, Cambridge: Waugh Chapel *tootoot.A19@gmail.com*

Easton District

- Jackson, Marion E.;** 29767 Dustin Ave, Easton MD 21601 (410) 263-1799
Certified, 10,12,13,15,16 , Easton:St. Mark's *jacksonmarion@hotmail.com*
- Jackson, Shirley;** 702 Rigby Ave, Cambridge MD 21613 (410) 228-5499
Certified, 10,12,13,16 , Cambridge: Waugh Chapel *selena361@verizon.net*
- Jacobs, Cindy;** 170 Sportsman Neck Rd, Queenstown MD 21658 (240) 832-2482
Certified, 12,14 , Queenstown-Wye:Calvary *positivegifts1@aol.com*
- Johnson, Allen M.;** 5676 Johnstown Rd, Chestertown MD 21620 (410) 778-4092
Certified, 10,13,15 , Chestertown-Pomona:Emmanuel *monifa41@yahoo.com*
- Johnson, Carroll;** 4202 Railroad Ave, Hurlock MD 21643 (443) 477-2434
Local, 14 , Preston: Mt. Calvary
- Johnson, Charles H.;** PO Box 157, Millington MD 21651 (410) 928-3288
Certified, 11,12,14,15 , Millington-Pondtown:John Wesley *johnsoncharles@verizon.net*
- Johnson, Emma C.;** 7035 Williamsburg Church Rd, Hurlock MD 21643 (410) 943-3079
Certified, 10,12,13,14,16 , Preston: Mt. Calvary *emmaej@comcast.net*
- Johnson, Lumont R.;** POBox 276, Grasonville MD 21638 (443) 786-0213
Certified, 12,15 , Chester: New *lumontjo@yahoo.com*
- Johnson, Nilah P.;** PO Box 1436, Cambridge MD 21613 (410) 221-8674
Certified, 11,15 , Cambridge: Waugh Chapel *eljohn0323@aol.com*
- Johnson, Susan;** 104 Red Crested Ct, Church Hill MD 21623 (301) 938-1107
Certified, 10,13 , Chester: Kent Island *sbjohnson333@yahoo.com*
- Johnson, Trudy;** PO Box 1112, Queenstown MD 21658 (410) 827-6627
Local, 16 , *tjohnson@annapolis.gov*
- Johnson, Vivian;** 1502 Cattail Commons Way, Denton MD 21629 (410) 924-0938
Certified, 10,11,15,16 , Ridgely: New Beginnings
- Johnson, Marshall;** 319 South St, Easton MD 21601 (410) 820-7386
Certified, 15,16 , Oxford: Waters
- Johnson, Alice;** PO Box 157, Millington MD 21651 (410) 928-3288
Certified, 15,16 , Millington-Pondtown: Asbury-John Wesley *johnsoncharles@verizon.net*
- Johnston, Phyllis;** 205 Grove Cove Rd, Centreville MD 21617 (410) 758-0037
Local, 16, Centreville:Centreville *pjohnston@atlanticbb.net*
- Jones, Betsy;** 5656 Hawkeye Rd, East New Market MD 21631 (410) 463-1376
Certified, 13,14, Cambridge: Grace *auntbussie@yahoo.com*
- Jones, Charlotte;** 33519 Sassafras-Caldwell Rd, Galena MD 21635 (410) 755-1731
Certified, 11,14, Sassafras: Wesley Chapel of Love
- Jones, Kevin;** 6214 Harmony Rd, Preston MD 21655 (443) 366-2679
Certified, 10,11,14,15, Harmony-Ames: Harmony *mytwiss96200@yahoo.com*
- Jones, Kristine;** 1904 Cox Neck Rd, Chester MD 21619 (410) 643-5424
Local, 16, *kgjones83@gmail.com*
- Kaduk, Mark;** PO Box 126, Millington MD 21651 (410) 928-3609
Certified, 11,16, Millington-Crumpton:Crumpton *mkaduk@live.com*
- Keen, Michelle;** 6770 Edge Rd, Royal Oak MD 21662 (410) 820-8952
Local, 14, Royal Oak: Community *acjm@atlanticbb.net*
- Kennard, Clark;** 7483 Shortall St, Chestertown MD 21620 (410) 810-3409
Certified, 12,14, Chestertown-Pomona: Emanuel *clark25572@gmail.com*
- Kennedy, Genevie B.;** 100 Frederick Dr, Centreville MD 21617 (410) 758-2918
Certified, 10,11,13, Centreville:New Life *jennybkennedy@yahoo.com*

Easton District

Kidd, Christine; 302 Academy St., Unit 101A, Cambridge MD 21613 (410) 463-1141
 Certified, 15,16 , Cambridge: Grace *chriskidd@verizon.net*

Kriss, Darlene; 5817 Phyllis Drive, Hurlock MD 21643 (443) 521-6187
 Certified, 13,14 , Cambridge: St. Paul's *darlenekriss@gmail.com*

LaClair, Kristi; 4838 Egypt Rd, Cambridge MD 21613 (443) 235-5825
 Certified, 13,15 , Wingate-St. Thomas *klaclair56@gmail.com*

Lake, Janice J.; 911 Bayly Rd, Cambridge MD 21613 (410) 228-2654
 Certified, 10,12,13,16 , Cambridge: Waugh Chapel *lakej@dcpsmd.org*

Lake, Patricia A.; PO Box 695, Seaford DE 19973 (302) 249-7244
 Certified, 12,13,15 , Easton:Asbury *palake4@gmail.com*

Layton, Laura; 4448 New Bridge Rd, Vienna MD 21869 (410) 228-9464
 Certified, 10,13,14,16 , Dorchester: Salem *laura@laytonschance.com*

Lively, Shirley; 31111 River Rd., Millington MD 21651 (410) 928-3554
 Local, 16 , Millington-Pondtown:Asbury-John Wesley

Lloyd, Edwin J.; 3027 Center Dr, Cambridge MD 21613 (410) 228-1317
 Certified, 12,15 , Church Creek:White Haven *ed_lloyd@comcast.net*

Lloyd, Wanda; 215 N. Main St, Federalsburg MD 21632 (410) 754-9630
 Certified, 14,15,16 , Federalsburg: Christ *twffloyd@aol.com*

Lofland, Russell; 26470 Trunk Line Rd, Marydel MD 21649 (410) 200-3415
 Local, 14 , Goldsboro: Trinity *rlotland55@gmail.com*

Lofland, Tammy; 26470 Trunk Line Rd, Marydel MD 21649 (410) 924-6273
 Local, 14 , Goldsboro: Trinity *tammy.lofland@yahoo.com*

Long, John C; 5846 Castle Haven Rd, Cambridge MD 21613 (443) 521-7731
 Local, 15 , Choptank: Beckwith *john.long@hyatt.com*

Lovelace, Berl; 23876 Holsinger Ln, Ridgely MD 21660 (410) 634-2499
 Certified, 11,14,16 , Ridgely: New Beginnings *berl.lovelace1@aol.com*

Lovelace, Darlene; 23876 Holsinger Ln, Ridgely MD 21660 (410) 634-2499
 Certified, 11,14,16 , Ridgely: New Beginnings *lovelacedarlene@aol.com*

Lowry, Guy; 6605 Pine Top Rd, Hurlock MD 21643 (410) 463-4025
 Local, 13, Hurlock-Wesley:Unity-Washington *guy.lowry@gmail.com*

Marshall, James; 5118 Brooks Rd, Woolford MD (443) 477-1267
 Local, 13, Church Creek *marshalljames764@yahoo.com*

Mayo, Maggie; 8173 Ethan Ave, Easton MD 21601 (410) 924-3622
 Certified, 14,16, Easton: St. Mark's *mmayo@goeaston.net*

McCollister, Shelley; 6143 Castle Haven Rd, Cambridge MD 21613 (410) 221-8822
 Certified, 13,16, Cambridge:Grace *shelleycm7@gmail.com*

McKelvey, June C.; 5713 Mount Holly Rd, East New Market MD 21631 (410) 943-0992
 Certified, 11,14, Cambridge:St. Paul's *pjmckelvey77@gmail.com*

McNamara, Sherwood; 3 Patamoke Way, Cambridge MD 21613 (410) 228-7473
 Local, 16,

Meekins, Gregory L.; 1344 Cambridge Beltway, Cambridge MD 21613 (443) 477-6155
 Certified, 12,13,16, Cambridge: Waugh Chapel *greg67meekins@comcast.net*

Meeks, Barbara; 115 Prouse Rd, Queenstown MD 21658 (410) 758-5427
 Certified, 11,13, Centreville:Centreville *bsmeeks@verizon.net*

Easton District

Merriken, Darlene; 1014 Fox Meadow Rd, Queen Anne MD 21657 (410) 820-1460
Certified, 12,14, Federalsburg:Concord *elwoodm97@yahoo.com*

Mewborn, Annie; 1646 Osprey Circle, Cambridge MD 21613 (410) 829-2920
Certified, 13,16, Easton: St. Matthew *ajmewborn65@me.com*

Michael, Cheryl; 3716 Sunnyside Rd, East New Market MD 21631 (410) 943-3553
Certified, 12,15, Federalsburg:Concord *cherylmichael47@gmail.com*

Middleton, Victor F.; 206 Pice Rd, Chester MD 21619 (410) 643-5514
Certified, 10,12,15, Chester: New *vmiddleton45@msn.com*

Miller, Sr., Leonard; 7533 Sun Burst Ave, Chestertown MD 21620 (410) 778-1812
Certified, 13,16, Chestertown/Pomona

Moaney, Cherry M.; 900 Maryland Ave, Cambridge MD 21613 (410) 200-4070
Certified, 10,13, Easton: St. Matthew *moaney328@gmail.com*

Molock, Vonica; 4656 Fork Neck Rd, Vienna MD 21869 (410) 937-7488
Local, 16, *vonica1@hotmail.com*

Mooney, Linda; 4110 Sandy Knoll, East New Market MD 21631 (410) 943-3413
Local, 15, Secretary: First *mooneywk@gmail.com*

Moore, Irene; 8596 Caulks Field Rd, Chestertown MD 21620 (410) 810-2934
Certified, 10,12,16, Still Pond-Coleman:St. George

Mowers, Tyde; 9339 Pennywhistle Drive, McDaniel MD 21647 (443) 786-7093
Local, 15, Tilghman: Tilghman *tyde@atlanticbb.net*

Murray, Rodney C.; 8656 Beechley Rd, Wittman MD 21676 (410) 745-5167
Certified, 13, Wittman:New St. John's

Nantt, Alyssa; PO Box 234, Trappe MD 21673 (410) 443-1115
Certified, 10,11,14, Cambridge:Zion *ajnantt@yahoo.com*

Neil, Pamela "Penny"; 7247 Casey Ave, Easton MD 21601 (410) 430-1142
Certified, 11,13,14, Cambridge: Grace *pamelaw03@yahoo.com*

Nelson, Allen; 4330 Maple Dam Rd, Cambridge MD 21613 (410) 228-7920
Certified, 13, Cambridge: Grace *oanelson8@yahoo.com*

Nelson, Deborah; 4985 Piney Neck Rd, Rock Hall MD 21661 (410) 639-2198
Certified, 13,16, Rock Hall: Raum Chapel *kd.nelson@hotmail.com*

Nelson, Kevin; 5010 Crosby Rd, Rock Hall MD 21661 (410) 639-7658
Certified, 13, 16, Rock Hall: Raum Chapel

Nichols, Michelle; 6315 Arrowhead Dr, Hurlock MD 21643 (410) 463-1719
Certified, 11,15, East New Market-Linkwood: Faith Community *layminnichols@gmail.com*

Nixon, Lucretia; 1510 Blue Heron Drive, Denton MD 21629 (410) 479-0283
Certified, 12,14,16, Federalsburg-Denton: Metro-Zion *lnixon6@gmail.com*

Nordhoff, Vivian; 5697 Liberty St., PO Box 284, Rock Hall MD 21661 (410) 639-7663
Certified, 11,14, Rock Hall:Wesley Chapel *covehordhoff@atlanticbb.net*

Orr, Jim; 25999 Fox Grape Rd, Greensboro MD 21639 (410) 924-0328
Local, 16, *jto327@yahoo.com*

Otterson, Mary; PO Box 68, Church Creek MD 21622 (410) 221-0787
Certified, 12,15, Church Creek:White Haven

Palmer, Denise; 29544 Golton Dr, Easton MD 21601 (410) 822-4945
Certified, 10,13, Cordova:New Zion *dwpalmer@goeaston.net*

Easton District

- Palmer, Jonathan; 403 S. Washington St., Apt. 3, Easton MD 21601 (410) 443-9158
Local, 15, Wittman: New St. John's *johnnypalmer229@yahoo.com*
- Parks, Wesley; 213 Johnny Lane, Stevensville MD 21666 (410) 643-6358
Local, 13, Kent Island UMC *wes0976@yahoo.com*
- Pauls, Geraldine; PO Box 157, Chestertown MD 21620 (410) 778-2043
Certified, 11,12,13,16 , Centreville:New Life *wmgpauls@yahoo.com*
- Pauls III, Walter J.; PO Box 324, Centreville MD 21617 (410) 758-6533
Certified, 10,12,14 , Centreville:New Life *wjlpauls@atlanticbb.net*
- Paxton, William; 204 Maplewood Ln, Galena MD 21635 (410) 648-5025
Certified, 11,12,13,14,15,16 , Kennedyville:Kennedyville *bpaxton60@verizon.net*
- Phoenix, Carlene; 108 North Park Street, Easton MD 21601 (410) 822-9045
Certified, 12,14,15 , Easton:Asbury *seight_hctc@verizon.net*
- Phoenix, Sr, Serug A; 108 North Park Street, Easton MD 21601 (410) 822-9045
Certified, 12,13 , Easton:Asbury *scooby0348@hotmail.com*
- Pinder, Delores; 305 Perry St, St. Michaels MD 21663 (410) 745-3399
Certified, 11,13 , *jeep974@yahoo.com*
- Pinkett, Tonya; PO Box 1027, Hurlock MD 21643 (410) 330-7301
Certified, 11,15 , Cambridge-Vienna:Wesley *Lamoree6075@aol.com*
- Pinto, Bob; 26928 Osprey Circle, Hebron MD 21830 (443) 359-5225
Certified, 13,14 , Vienna-Elliotts Island *bpinto3@comcast.net*
- Plinke, Ruth; 14210 Drapers Mill Rd, Greensboro MD 21639 (410) 924-0847
Certified, 11,12,13,14,15 , Greensboro-Burrsville: St. Paul's *krplink@comcast.net*
- Poly, Tim; 346 Glebe Rd, Easton MD 21601 (703) 472-1984
Certified, 13,14,16 , Easton: Asbury *timpoly@gmail.com*
- Powers, Bradley H.; 29891 Grasswell Dr, Easton MD 21601 (410) 822-7852
Certified, 11,14 , Easton:St. Mark's *bpowers@goeaston.net*
- Price, Grace; 4370 Klein Street, Preston MD 21655 (410) 673-7187
Local, 14 , Preston: Mt. Calvary
- Price, Roberta T.; PO Box 116, Grasonville MD 21638 (410) 827-6700
Certified, 11,12,15 , Chester: New *rprice54@verizon.net*
- Pritchett, Tonya; 29245 Murrays Lane, Trappe MD 21673 (410) 476-3042
Certified, 10,12,13,14,16 , Trappe:Scotts *tnpritchett@yahoo.com*
- Pulley, Toni D; 135 Watkins Rd, Grasonville MD 21638 (410) 827-9351
Certified, 10,12,15, Chester: New *tonipulley@verizon.net*
- Redmer, Fred; 3805 Vincent Rd, Cambridge MD 21613 (443) 521-1135
Certified, 14,15, Cambridge: St. Paul's *f.redmer48@gmail.com*
- Rice, David H.; 9555 Fisher Rd, Denton MD 21629 (410) 310-2955
Certified, 14,15, Queen Anne-Hillsboro: Hillsboro *ricecop@yahoo.com*
- Riggin, Robert S.; 26160 Auction Rd, Federalsburg MD 21632 (443) 786-2971
Certified, 12,15, Federalsburg: Union *oriagain@gmail.com*
- Robertson, Susan A.; 10533 Fairlee Rd, Chestertown MD 21620 (410) 778-3624
Certified, 11,14,15, Worton-Fairlee:St. James *srobertson21620@gmail.com*
- Robinson, Brooks; PO Box 193, Millington MD 21651 (410) 928-3878
Certified, 11,12,15,16, Millington-Crumpton:Asbury

Easton District

Robinson, Lucille; PO Box 193, Millington MD 21651 (410) 928-3878
Certified, 11,12,15,16, Millington-Crumpton:Asbury

Robinson, Michael; 1021 Wagner Point Rd, Cambridge MD 21613 (410) 228-3725
Certified, 11,15, Church Creek-Cambridge:Christ *beverlyrobinson1956@yahoo.com*

Robinson, Norma; 23986 Holsinger Ln, Ridgely MD 21660 (410) 634-2038
Certified, 10,13, Church Hill-Burrisville:Mt. Vernon *robinson0681@verizon.net*

Rochester, Janet; PO Box 144, Church Hill MD 21623 (410) 556-6610
Local, 15, Church Hill-Price: Church Hill

Rodney, Gwendolyn; PO Bix 1145, Chestertown MD 21620 (443) 480-2667
Certified, 14,16, Chestertown: First

Rosengren, Richard; 667 Slaughter Station Rd, Hartly DE 19953 (302) 492-3462
Certified, 10,11,12,14,16, Marydel:Calvary *djrosengren@verizon.net*

Ross, Maidie L.; 29367 Backtown Rd, Trappe MD 21673 (410) 476-3442
Certified, 10,13, Trappe:Scotts

Ross, Phyllis; 113 Holton Street, Centreville MD 21617 (410) 758-0326
Certified, 11,12,13,14,15,16, Centreville: New Life

Ruocco, Patti; 118 State St, Stevensville MD 21666 (443) 496-0520
Certified, 13,16, Chester: Kent Island *bklyntransplant@gmail.com*

Sampson, Maude M.; 803 Allen St, Cambridge MD 21613 (410) 228-0094
Certified, 12,13, Cambridge: Waugh Chapel *iluvdisneytwo@comcast.net*

Schnick, Grace; 1912 Wingate Bishop's Head Rd, Toddville MD 21672 (443) 221-4784
Local, 16, *birdmom441@gmail.com*

Scott, Doris; 9069 Georgetown Rd, Chestertown MD 21620 (410) 778-5419
Certified, 11,13, Rock Hall-Fairlee:Asbury

Seal-Whitlock, Robin; 17570 Spring Rd, Marydel MD 21649 (410) 200-5909
Local, 14, Goldsboro: Trinity *rsealwhitlock@yahoo.com*

Secary, Lou; 710 Clabber Hill Rd, Church Hill MD 21623 (410) 556-6415
Certified, 11,12,13, Chester: Kent Island *lsecary@yahoo.com*

Segar, Sue; 27528 Williamson Dr, Federalsburg MD 21632 (410) 829-6972
Local, 15, Wye Mills: Wye Mills *sues1506@gmail.com*

Seltzer, Jennifer; 1840 Whitehaven Rd, Church Creek MD 21622 (410) 739-4417
Local, 16, *jenseltzer54@yahoo.com*

Sherman, Debra; 5122 Williamsburg Rd, Hurlock MD 21643 (443) 786-5305
Local, 14, Hurlock-Wesley: Unity-Washington *uwumc@yahoo.com*

Sherman, Vernetta; 2637 Cox Neck Rd, Chester MD 21619 (410) 643-4749
Certified, 12,15, Chester-Stevensville: Union Wesley *vpauls_sherman@yahoo.com*

Slacum, Joann; 702 Moores Ave, Cambridge MD 21613 (443) 477-6140
Certified, 11,13,14,15,16, Smithville: New Revived *joannslacum@comcast.net*

Slaughter, Delphine; PO Box 243, Hurlock MD 21643 (410) 463-0915
Local, 16, *delpkrelau@gmail.com*

Spence, Sharon; 29170 Woodridge Drive, Easton MD 21601 (410) 476-7393
Local, 14,15, Cambridge: St. Paul's *sharonrush2112@gmail.com*

Stanford, Darcilla (Doris); 725 Roslyn Ave., Cambridge MD 21613 (443) 521-0975
Certified, 13,15, Cambridge Vienna *darcillastanford@yahoo.com*

Stanford, Ronnie; 31003 Baptist Rd, Cordova MD 21625 (410) 924-1795
Local, 16,

Easton District

Stanley, Nona; PO Box 131, Woolford MD 21677 (410) 228-2843
Certified, 10,11,13,14,15, Smithville: New Revived

Stevens, Darnell M; 709 Meadow Ave, Cambridge MD 21613 (410) 901-1417
Certified, 10,11,12,14,16, Wittman:New St. John's

Stewart, Alice; PO Box 86, Still Pond MD 21667 (410) 778-1900
Certified, 10,11,14,15, Still Pond-Coleman:New Christian Chapel of Love

Sturgis, Cynthia; 7037 Gravel Branch Rd, Hurlock MD 21643 (443) 205-5730
Local, 16 , *cs4126@comcast.net*

Tate, Robert; 10769 Chesterville Forest Rd, Millington MD 21651 (410) 928-3261
Certified, 13,16 , Millington-Pondtown: Asbury-John Wesley

Taylor, Charles; PO Box 522, Oxford MD 21654 (410) 725-1484
CLM, 13,16 , Ridgely: New Beginnings *charlestaylor41164@gmail.com*

Taylor, Kimberly; PO Box 36, Cordova MD 21625 (410) 200-8999
Certified, 12,15,16 , Cordova: New Zion *tkimberly45@yahoo.com*

Teat, Garry A.; 22111 Johnson Ave, Rock Hall MD 21661 (410) 639-7425
Certified, 10,12,14,15 , Rock Hall-Fairlee: Aaron Chapel

Thamert, Bert; PO Box 374, Neavitt MD 21652 (410) 745-2682
Certified, 12,13 , Bozman-Riverview: Neavitt *KC3ARL@atlanticbb.net*

Thomas, June; 4744 Poplar Neck Rd, Preston MD 21655 (410) 673-8161
Local, 12,16 , Federalsburg-Denton:Metro-Zion *juneth@comcast.net*

Thomas, Ella M.; 12304 Greensboro Rd., Greensboro MD 21639 (410) 739-5904
Local, 11,12,16 , Ridgely: New Beginnings *ethomas212@yahoo.com*

Thomas, Jacqueline; 9181 Tuckahoe Rd, Denton MD 21629 (410) 364-5746
Certified, 10,12, 16 , Easton: St. Matthew

Thomas, Kennard; 4479 Ocean Gateway, Trappe MD 21673 (410) 820-7428
Certified, 12,13,15 , Trappe:Scotts

Thomas, Krystal; 119 Woodstock Rd, Chestertown MD 21620 (410) 778-6980
Certified, 11,12,15 , Chestertown: Christ *krystal@crosslink.net*

Thomas, Margaret; PO Box 1021, Ridgely MD 21660 (410) 634-1261
Certified, 12,14,15,16 , Ridgely: New Beginnings *thomas3446@verizon.net*

Thomas, Renitha P; 38 Jowite Street, Easton MD 21601 (443) 463-2941
Certified, 10,11,14 , Church Hill-Burrisville: Mt. Vernon *rpt@town-eastonmd.com*

Thorpe, Mary J.; 29617 Backtown Rd, Trappe MD 21673 (410) 476-3988
Certified, 12,15 , Cambridge: Waugh Chapel *thorpe43@verizon.net*

Tillery, Keith J.; 4831 Maiden Forest Rd, Rhodesdale MD 21659 (410) 376-2539
Certified, 11,13, Cambridge-Vienna:Wesley *keithtillery9344@gmail.com*

Tolley, David; PO Box 66, East New Market MD 21631 (443) 521-1831
Certified, 12,14, East New Market: Trinity *dvtolley@gmail.com*

Tomlinson, Sean; 104 Riverside Dr., Chester MD 21619 (410) 364-9030
Local, 13, Grasonville-Carmichael: John Wesley *seantomlinson224@gmail.com*

Travers, Celestine; 1234 Chestnut Pl, Cambridge MD 21613 (410) 221-8530
Local, 16,

Trice, Tina; 9 Sherman Way, Chester MD 21619 (443) 262-5637
Local, 13,14,15, Chester: New *ttrice@atlanticbb.net*

Easton District

- Turkington, Mary K.;** 25214 Smith Landing Rd, Denton MD 21629 (443) 786-4260
Certified, 11,15,16, Denton:St. Luke's
- Turner, Edzel T.;** 5706 Poplar Lane, Royal Oak MD 21662 (410) 745-9472
Certified, 13, St. Michael's:Union *edzturner@yahoo.com*
- Turner, James I., Jr;** PO Box 12, Wye Mills MD 21679 (410) 714-0548
Certified, 11,14, Centreville:New Life *tfactor381@gmail.com*
- Tyler, Gerald;** PO Box 161, Tilghman MD 21671 (410) 886-1032
Local, 15, Tilghman: Tilghman *ttyler302@atlanticbb.net*
- Vernot, Barbara;** 402 Morgnec Rd Apt 8C, Chestertown MD 21620 (443) 282-0900
Certified, 12,13 , Chestertown: First *bvernot@atlanticbb.net*
- Vickers, Gregory A;** 507 Edlon Park Drive, Cambridge MD 21613 (410) 221-1112
Certified, 12,13 , Cambridge: Zion *gregvickers@verizon.net*
- Vinson, Sharon S;** 5713 Beach Haven Rd, East New Market MD 21631 (410) 463-2018
Certified, 12,15 , East New Market:Trinity *sparkynappy@gmail.com*
- Walker, Shirley;** 11490 Longwoods Rd, Easton MD 21601 (410) 822-7307
Certified, 13,14 , Centreville:New Life *sahwalker@hotmail.com*
- Walker, Vatrice J.;** 4758 Maiden Forest Rd, Rhodesdale MD 21659 (410) 376-0430
Certified, 13,15 , Cambridge-Vienna:Zoar *vijw@netzero.net*
- Walko, Ellen;** 25720 Royal Rd, Royal Oak MD 21662 (443) 239-2618
Certified, 10,12,13 , Royal Oak: Community *epwalko@gmail.com*
- Waller, Harvey;** 2269 Elliott Island Rd, Vienna MD 21869 (410) 376-0110
Local, 13 , Vienna-Elliotts Island
- Walters, Douglas B.;** 31744 Jim Davis Rd, Galena MD 21635 (410) 648-5664
Certified, 11,15 , Galena-Warwick:Olivet *dewalt7@verizon.net*
- Waples, Tameka;** 743 Foxtail Drive, Cambridge MD 21613 (443) 205-5967
Local, 13 , *tseymore77@yahoo.com*
- Washington, Clayton;** 5722 Main St, Queenstown MD 21658 (443) 239-2110
Certified, 11,12,14 , Grasonville-Carmichael:Bryan *godsalone@verizon.net*
- Waters, Shree;** PO Box 96, Still Pond MD 21667 (410) 708-2351
Local, 13 , Sassafras: Wesley Chapel of Love *shreew@hotmail.com*
- Whitby, Kathleen;** 21380 Tanyard Rd, Preston MD 21655 (410) 673-8122
Certified, 13,14 , Harmony-Ames:Harmony *kathleen.whitby@md.usda.gov*
- White, Isaac;** 11681 Norris Twillery Rd, Mardela Springs MD 21837 (410) 883-3120
Certified, 11,13,15 , Cambridge-Vienna:Wesley
- Wilkerson, Janet;** 620 High St, Chestertwon MD 21620 (410) 699-1925
Certified, 13,14 , Chestertown-Pomona: Janes
- Wilmer, Brenda M.;** 26581 Idlewild Rd, Federalsburg MD 21632 (410) 754-7376
Certified, 10,12,14,16, Preston: Mt. Calvary
- Wilson, Bertha;** 46 Johnson St, Easton MD 21601 (410) 822-3382
Certified, 11,14,16, St. Michael's:Union *bqwilson@goeaston.net*
- Wilson, Carol;** PO Box 103, Barclay MD 21607 (410) 758-4665
Certified, 13,14, Church Hill-Burrisville:St. Daniels *cwilson809@yahoo.com*
- Wilson, Dennis L.;** 28743 Llandoff Rd, Easton MD 21601 (410) 822-5872
Certified, 13,16, Easton: St. Matthew

Easton District

- Wilson, Dorothy;** 11315 Wallace Woods Rd, Worton MD 21678 (443) 480-7488
Certified, 10,12,13,15, Still Pond-Coleman: NCCL *dottieb3102@hughes.net*
- Wilson, Paul;** 422 Calvert St, Chestertown MD 21620 (410) 778-6586
Certified, 13,15,16, Chestertown-Pomona:Janes
- Wilson, Phyliss;** 312 Brownsville Rd, Centreville MD 21617 (443) 262-9758
Certified, 11,13,14,16, Centreville:New Life *phyliss531@yahoo.com*
- Wingate, Susan;** 4660 White Marsh Rd, Madison MD 21648 (410) 228-6750
Certified, 11,12,15, Church Creek:Madison
- Wolff, Rodman;** 9476 Gulleys Cove Ln, Easton MD 21601 (410) 822-4082
Certified, 10,13, Easton: St. Mark's
- Wooden, Deborah E.;** 29926 Piney Hill Rd, Trappe MD 21673 (410) 476-4380
Certified, 10,11,15, Smithville: New Revived *debwooden2@gmail.com*
- Wright, Bernadette;** PO Box 22, Chester MD 21619 (410) 643-2652
Certified, CLM (10),14, Chester-Stevensville:Union Wesley *bnice57w@myshorelink.com*
- Wright, Fannie H.;** 533 Arrington Rd, Queenstown MD 21658 (410) 827-8620
Certified, 12,14, Grasonville-Carmichael:John Wesley *fanwright@gmail.com*
- Wright, George;** PO Box 22, Chester MD 21619 (410) 643-2652
Certified, 10,13, Chester-Stevensville:Union Wesley *g_wright_98@yahoo.com*
- Wright, Jean Lusby;** 10300 Augustine Herman Hwy, Chestertown MD 21620 (410) 708-8130
Certified, 11,12,13,15,16, Kennedyville:Kennedyville *jeanwright@baybroadband.net*
- Wright, John;** 533 Arrington Rd, Queenstown MD 21658 (410) 827-8620
Certified, 11,14, Grasonville-Carmichael:John Wesley
- Wroten, Marie;** PO Box 32, St. Michaels MD 21663 (410) 829-3467
Certified, 14,16, St. Michaels: St. Luke's *marie@mrisc.com*
- Young, Philander;** 4499 Drawbridge Rd, Cambridge MD 21613 (443) 521-0140
Certified, 14,15, East New Market-Linkwood: Mt. Pleasant *forknecker@aol.com*

Salisbury District

- Abbott, Kimbley;** 106 Maryland Ave, Crisfield MD 21817 (443) 944-5760
Certified, 07 09 12 15, Crisfield-Union Asbury: Union Asbury *coemt28@aol.com*
- Abbott, Linda;** 7856 Bennett Park Drive, Salisbury MD 21801 (443) 235-1516
Certified, 14 15 16, Hebron-Charity: Charity
- Adlins, Tom;** 31309 Dagsboro Rd, Delmar MD 21875 (410) 749-9369
Local, 14, Delmar-Melson: Melson
- Allen, Norma;** P. O. Box 24, Stockton MD 21864 (410) 632-2271
Certified, 90-98 00-03 05 07 08 09 12, Stockton-Shiloh: Shiloh
- Amin, Tavornia;** 7007 Public Landing Rd, Snow Hill MD 21863
Certified, 11 12 13, Girdletree: Mt. Wesley *tamin7007@comcast.net*
- Armwood, Yvonne;** 403 Parkview Court Unit H, Salisbury MD 21804 (443) 880-2013
certified, 14 15, Fruitland-Allen: Friendship *ebaby40e@gmail.com*
- Atkins, Lisa;** 6334 Riawakin Dr, Salisbury, MD 21801 (240) 4442892
Local, 15, Quantico-Hebron: Mt. Zion *lisa.atkins8@gmail.com*
- Baine, Betty;** 1202 Jersey Rd., Salisbury, MD 21801 (410) 860-5160
Certified, 99-02 04 07 08 09 10 11 13, Snow Hill-Ebenezer: Friendship
- Baker-Miles, MD, F. M.;** P.O. Box 97, Princess Anne, MD 21853 (410) 651-3082
Certified, 12 13 14, Marion Station-Handy's: Marion Charge *fbwmm@gmail.com*

Salisbury District

- Ballard, Sharon**; 11304 Draw Bridge Rd, Princess Anne MD 21853 (410) 783-8741
 Certified, 04 07 11 13 16 , Princess Anne: Trinity *sballard1953@hotmail.com*
- Barkley, Judy**; 1402 Flamingo Dr., Salisbury, MD 21801 (443) 614-9350
 Certified, 08 13 15 , Salisbury: Wesley Temple *jutejutejones@verizon.net*
- Batson, Joyce**; 5925 Bethel Rd., Rhodesdale, MD 21659 (410) 754-9866
 Certified, 08 10 11 13 , Sharptown-Zion: John Wesley *wendnorm@dmv.com*
- Baynard, Cristina**; P. O. Box 552, Sharptown MD 21861 (410) 200-0821
 Certified, 09 10 12 14 , Sharptown-Asbury *jmcmabay@aol.com*
- Beckett, Carvin**; 11381 Drawbridge Rd, Princess Anne MD 21853 (443) 783-4403
 Certified, 14 , Salisbury-Wesley Temple: Wesley Temple *cgbeckett@comcast.net*
- Beckwith, Hattie**; 7 Church Street, Pocomoke City, MD 21851 (443) 783-8249
 Local, 16 , Pocomoke City-Mt. Zion: Mt. Zion *hattiebeck@yahoo.com*
- Beers, Randy**; 9272 Athol Rd, Mardela Springs, MD 21837 (443) 880-6547
 Local, 14 , Mardela Springs: Emmanuel *moparmudracing@comcast.net*
- Beers, Shelli**; 9272 Athol Rd, Mardela Springs, MD 21837 (443) 614-0076
 Certified, 14 15 16 , Mardela Springs: Emmanuel *sbeers19@gmail.com*
- Bell-Hutt, Dorothy**; 5261 Bivens Rd, Marion Station MD 21838 (410) 603-2570
 Certified, 97-99 01 04 07 12 15 , Marion Station-Handy's: Handy's *ttuhbell@aol.com*
- Bialk, Barbara**; PO Box 503, Sharptown MD 21861 (443) 783-8142
 Local, 15 , Sharptown-Mt. Vernon: Mt. Vernon *blbialk@comcast.net*
- Bishop, Edith**; 1008 Limestone Ct., Salisbury, MD 21804 (410) 845-1297
 Certified, 99-02 04 07 09 12 15 , Girdletree-Stockton: St. Matthew *edbis58@gmail.com*
- Bishop, Phiel**; 609-A Smith Street, Salisbury MD 21801 (443) 365-4677
 Local, 14 , Nanticoke-Jesterville: Elzey
- Bivens, Melvin**; 5696 Royal Mile Blvd, Salisbury, MD 21801 (410) 251-6392
 Local, 15 , Fruitland-Allen: Friendship *bivens3@yahoo.com*
- Blake, Regina**; 201 North Church Street, Snow Hill, MD 21863 (443) 373-7183
 Certified, 16 , Girdletree: St. Matthew *rblake@wcboe.org*
- Blake-Smith, Renee**; 5572 Blake Road, Snow Hill, MD 21863 (410) 632-0811
 Certified, 16 , Girdletree: Mt. Wesley
- Blake-Taylor, Carlisa**; 7747 Pocomoke River Rd, Pocomoke City MD 21851 (443) 614-1830
 Certified, 03 04 07 10 12 15 16 , Girdletree: Mt. Wesley *carlessa_taylor@yahoo.com*
- Blount Dickerson, Mary**; 4702 Snow Hill Rd, Snow Hill, MD 21863 (410) 632-3908
 Certified, 07 09 11 12 14 15 , Stockton-Shiloh: Shiloh *mfdabb@aol.com*
- Boggs, Terri**; 7516 Walston Switch Rd, Parsonsburg, MD 21849 (443) 523-4129
 Certified, 16 , Salisbury: Christ *dtbboggs@hotmail.com*
- Boltin-Figgs, LeDene**; 1848 St. Lukes Rd, Salisbury, MD 21804 (410) 845-1216
 Local, 12 13 , Snow Hill-Mt Olive: Mt. Olive *godalenum8@yahoo.com*
- Bostic, Jaria**; P.O. Box 47, Whaleyville MD 21872 (443) 373-8562
 Certified, 13 , Whaleyville: Curtis
- Bowyer, Famina**; 12113 College Place, Princess Anne MD 21853 (410) 603-9929
 Certified, 15 , Crisfield: John Wesley
- Bradford, Betty**; 1608 S. Kaywood Drive, Salisbury, MD 21804 (443) 880-6577
 Certified, 13 14 15 16 , Salisbury: Grace
- Braham, Nancy**; 1000 Pine St, Delmar MD 21875 (443) 735-9916
 Certified, 07 12 15 , Delmar: Union

Salisbury District

- Brittingham, Carolyn**; 215 10th St Apt 103, Pocomoke City, MD 21851 (443) 437-7328
Certified, 95 96 98 00 02 04 08 12 13 14 , Girdletree: Coolspring
- Brittingham, Grace**; 1018 Lynnhaven Dr, Pocomoke City, MD 21851 (410) 957-9772
Certified, 08 09 10 11 13 , Snow Hill-Ebenezer: Ebenezer
- Brittingham, Harold D**; 9054 Green Branch Rd, Willards, Md 21874 (410) 835-2415
Certified, 12 13 14 , Whaleyville-New Hope: New Hope *dean-maria@mchsi.com*
- Brittingham, June**; 31151 Stevens Ln, Salisbury MD 21804 (410) 251-0907
Certified, 97-02 04 12 14 , Salisbury: Christ *jcbritt@comcast.net*
- Brittingham, Teola**; 512 Flower St, Berlin MD 21811 (443) 614-1384
Certified, 96-01 04 05 09 12 15 , Berlin: St Paul *ebleo22@yahoo.com*
- Brown, Royce**; 11251 San Domingo Rd, Mardela Springs MD 21837 (443) 365-7836
Local, 13 , Sharptown-Zion: Mt. Nebo *raisroyce83rb@gmail.com*
- Browning, Barbara**; 2112 Orchard Dr, Pocomoke City MD 21851 (410) 957-2234
Certified, 07 08 09 10 13 , Pocomoke City-Bethany: Salem *browning2112@comcast.net*
- Brumwell, Thomas**, 10968 Oriole Backroad, Princess Anne, MD 21853 (443) 235-0415
Certified, 14 16 , Deal Island-St John: Rock Creek *db4givr@yahoo.com*
- Burr, Marilyn (Lyn)**; 6942 Hall Dr, Berlin, MD 21811 (410) 641-0772
Certified, 08 10 12 13 , Berlin: Bethany *lynnburr@comcast.net*
- Campbell, Doreen**; 34464 Gordy Rd, Laurel DE 19956 (443) 783-1898
Certified, 14 , Delmar-Melson: Melson
- Campbell, Jerry**; 34464 Gordy Rd, Laurel DE 19956 (443) 783-4634
Certified, 14 , Delmar-Melson: Melson
- Cane, Miriam**; 103 4th Street, Pocomoke City MD 21851 (443) 735-0717
Certified, 07 08 09 12 15 , Stockton-Shiloh: Shiloh *bcane957@gmail.com*
- Cannon, Karen**; 32029 Morris Leonard Rd, Parsonaburg, MD 21849 (410) 749-1850
Certified, 08 11 14 , Salisbury: Christ *jkcannon@comcast.net*
- Carey, Gayle**; 31865 Essex Place, Delmar MD 21875 (443) 235-9507
Local, 15 , Salisbury: Christ *cgacarey@aol.com*
- Carmean, Hope**; 6217 Public Landing Road, Snow Hill MD 21863 (410) 632-3722
Certified, 15 , Snow Hill: Whatcoat *hope6217@aol.com*
- Carr, Chavonda**; 4105 Allen Road, Eden, MD 21822 (410) 430-3163
Certified, 15 16 , Fruitland-Allen: Friendship *ccarr21822@juno.com*
- Carter, Maria**; 809 East Rd, Salisbury, MD 21801 (443) 235-8895
Certified, 08 10 12 15 , Salisbury: Wesley Temple *maria.carter3@verizon.net*
- Chartrand, Ronald**; 31771 Kenilworth Drive, Salisbury, MD 21804(410) 219-9281
Certified, 13 , Salisbury: St Andrews
- Christensen, Osborne**; 902 Ellegood Street, Salisbury, MD 21801 (410) 742-6126
Certified, 13 , Salisbury: Asbury *odchrist@comcast.net*
- Clark, Sr., Derrick**; 27242 Nanticoke Rd, Salisbury, MD 21801
Certified, 14 , Princess Anne: St James *rachelclark08@comcast.net*
- Coleman, Carrie**; 14716 Laurel Road, Laurel, DE 19956 (302) 381-5835
Local, 13 , Berlin: Friendship *colemanfamilyracing43@yahoo.com*
- Collier, Jr, Charles**; 9055 Spring Hill Lane, Salisbury, MD 21801 (443) 928-4094
Certified, 09 13 , Salisbury: Grace *ccollier@bism.org*

Salisbury District

Collins, Deborah; 7807 Downs Road, Newark, MD 21841 (443) 880-5550
Certified, 14 15 , Ocean City: Atlantic *rocky762535@gmail.com*

Collins, Geneva; 413 Decatur Ave, Salisbury MD 21804 (410) 845-3166
Certified, -00 07 08 12 16 , Princess Anne: St. James *ida.collins2@verizon.net*

Collinson, Jo; 11708 Back Creek Rd, Bishopville MD 21813 (410) 352-3282
Local, 14 , Bishopville: Zion *josboogie@netscape.net*

Connors, Jeffrey; 6325 Willow Creek Drive, Salisbury, MD 21801(410) 860-9561
Certified, 13 14 , Hebron: Nelson Memorial *jkconnors@comcast.net*

Conway, Bernetta; 13499 Bobtown Rd, Princess Anne, MD 21853 (410) 651-3194
Certified, 13 16 , Princess Anne: Trinity

Cook, Harold; 7619 Pondview Dr, Hebron MD 21830 (410) 749-4414
Certified, 07 09 11 14 , Salisbury: Bethesda *hfcook7@msn.com*

Cooper-Thomas, Haldana; 27809 Waller Rd, Salisbury MD 21801 (443) 493-2971
Local, 14 , Nanticoke-Jesterville: Elzey *didicooper54@gmail.com*

Copes, Jerry; 500A Chelsea Court, Salisbury, MD 21804
Certified, 14 , Girdletree-Stockton: Wesley

Cornish, Gardenia; PO Box 3184, Salisbury, MD 21802 (443) 735-6576
Certified, 13 14 16 , Nanticoke-Jesterville: Elsey *gar1234@hotmail.com*

Cottman, Lynette; 25A W. Chesapeake Ave., Crisfield MD 21817 (410) 968-1525
Certified, -04 07 09 12 14 , Crisfield-Shiloh: Shiloh *pvcottman@gmail.com*

Cottman, Pyeth; 25A W. Chesapeake Ave., Crisfield MD 21817 (443) 614-3677
Certified, 14 , Crisfield-Shiloh: Shiloh *pvcottman@gmail.com*

Cottman, Rose; 30481 Pecan Drive, Princess Anne, MD 21853 (443) 235-7394
Local, 16 , Princess Anne: Trinity *rmjones_55@yahoo.com*

Craddock, Danny; 11224 Killdeer Lane, Berlin, MD 21811 (443) 523-6499
Certified, 13 14 , Berlin: Friendship *dcraddock88@gmail.com*

Craft, Jimmy L.; 904 Kathleens Terrace, Salisbury, MD 21804 (443) 235-0701
Local, 15 , Salisbury: Bethesda

Cray, Gene; 25321 Ocean Gateway, Mardela Springs, MD 21837 (410) 742-7398
Certified, 13 16 , Quantico: St. Luke

Cropper, Betty; 607 Parker Road, Salisbury MD 21804 (410) 219-2660
Local, 15 , Salisbury: Bethesda *courtcropper@hotmail.com*

Cropper, Courtland; 607 Parker Road, Salisbury MD 21804 (410) 219-2660
Local, 15 , Salisbury: Bethesda *courtcropper@hotmail.com*

Culver, Donna; 30744 Gordy Mill Road, Delmar MD 21875 (443) 257-5179
Certified, 15 16 , Salisbury: Christ *dmchjc@comcast.net*

Curry, Amy; 12521 Deer Point Circle, Berlin, MD 21811 (410) 213-2981
Certified, 13 , Berlin: Bethany *amyden@comcast.net*

Curtis, Lisa; P. O. Box 101, Manokin, MD 21836 (443) 944-6180
Certified, 08 13 14 16 , Princess Anne-Manokin: Samuel Wesley *mizzlisac@yahoo.com*

Davis, Calvin; P. O. Box 181, Seaford, DE 19973 (302) 245-9584
Certified, 11 13 15 , Shaprtown-Zion: Mt Nebo

Dennis, Jr., Cliften; 8634 Langmaid Road, Newark, MD 21841 (443) 373-6913
Local, 14 , Berlin-Ironshire: Calvary

Salisbury District

Dennis, Karen; 209 South Saratoga St, Salisbury, MD 21804 (443) 735-8018
Local, 15, Fruitland-Allen: Friendship

Deshields, George; P. O. Box 297, Snow Hill MD 21863 (410) 632-1150
Certified, 98 00 01 04 07 11 12 14, Girdletree: St. Matthew

Deshields, Douglass; 906 Lake Street, Salisbury MD 21801 (443) 523-4328
Certified, 07 09 10 12 13 15, Quantico-Hebron: Mt Zion *elise_deshields@comcast.net*

Deshields, Jimmy L.; 29662 Scotts Blvd., Princess Anne MD 21853 (410) 651-3677
Certified, 99 00-02 04 05 11 15, Princess Anne: St. James

Deshields, Patricia; 4231 Keep Court, Snow Hill MD 21863 (410) 632-1150
Certified, 05 07 08 10 11 12 14, Girdletree: St. Matthew

Doane, Darryl; 3250 Jesterville Road, Bivalve, MD 21814 (443) 978-0584
Local, 13, Nanticoke-Jesterville: Elsey *doanedarryl@gmail.com*

DeVage, Delores; 6511 Cobblestone Ct., Salisbury, MD 21801 (410) 546-5597
Certified, 10 12 13 16, Quantico-Rockawalkin: Rockawalkin *ddevage@comcast.net*

Donaway, Ruth Ann; 31854 Dagsboro Road, Delmar, MD 21875 (410) 742-4606
Certified, 14 15, Salisbury: Zion

Douglass, Janice; 181 Somers Cove, Crisfield, MD 21817 (410) 968-2330
Certified, 14, Upper Hill: St Andrews *janice18123@gmail.com*

Douglass, Edith; 1010 N. Division Street, Salisbury, MD 21801 (443) 735-9176
Certified, 14 15, Delmar: Union *doug43e52@gmail.com*

Drewer, Vicki; 114 South Dr, Snow Hill MD 21863 (410) 632-0972
Certified, 07 08 10 11 12 14, Snow Hill: Bates Memorial *fizzy1022@verizon.net*

Dutton, Deborah; 518 Winder Street, Salisbury, MD 21801
Local, 16, Salisbury: Riverside

Edelmann, Ronald; 1706 South Chase Lane, Berlin, MD 21811 (410) 208-4340
Local, 14, Ocean Pines: Community Church *heyjudeoc@Verizon.net*

Eggliston, Dorothy; 3611 Texas Rd, Bivalve MD 21814 (410) 873-2706
Certified, 95 96 97 00-02 04 05 08 11 13 14, Nanticoke: Elzey

Eiseman, John; P.O. Box 271, Mardela Spring, MD 21837 (410) 430-5519
Certified, 14 15 16, Mardela Springs: Snethen *jeiseman@rustoleum.com*

Eiseman, Sherry; P.O. Box 271, Mardela Spring, MD 21837 (443) 783-6829
Certified, 14 15 16, Mardela Springs: Snethen *sherrylyn123@gmail.com*

Elbert, Vance; 1014 South Delano Ave, Salisbury MD 21801 (410) 430-0344
Certified, 14, Salisbury-Wesley Temple: Wesley Temple *vance3207@comcast.net*

Elsey, Ralph; P. O. Box 68, Nanticoke MD 21840 (410) 873-3097
Certified, 00-02 04 05 08 09 11 15, Nanticoke: Asbury

Ennis, Harriet; P.O. Box 793, Pocomoke City, MD 21851 (410) 603-8534
Certified, 12 15 16, Girdletree-Stockton: Remson *ennis.harriet@icloud.com*

Ennis, Howard; East Vine Street Apt 402, Salisbury, MD 21804 (410) 543-0389
Certified, 10 11 12 13 14, Salisbury: St. Andrews *handennis@aol.com*

Evans, Peggy; 10 West Jewell Street, Delmar, DE 19940 (302) 727-9867
Certified, 12 13 15, Delmar: Union

Falcone, John; 7 Essex Court, Berlin MD 21811 (443) 783-4872
Certified, 15 16, Berlin: Community *john7falcone@gmail.com*

Fassett, Bonita; 119 May Drive, Salisbury, MD 21804 (410) 742-7324
Certified, 12 15, Germantown: New Bethel *diamond.714@hotmail.com*

Salisbury District

Field, Eric; 26850 Crooked Oak Lane, Hebron, MD 21830 (410) 742-0043
Local, 13, Hebron: Rockawalkin *ericfield@rocketmail.com*

Finney, Mary; 9823 Peerless Rd, Bishopville MD 21813 (410) 352-5829
Certified, 00 02 04 09 12 13, Whaleyville-Bishopville: Curtis

Foster, Michael; 313 Anderson St, Fruitland, MD 21826 (410) 749-2023
Certified, 05 07 09 12 15, Pocomoke-Mt Zion: Mt. Zion *revafoster@comcast.net*

Frisby, Carolyn; PO Box 7, Quantico, MD 21856 (443) 614-1335
Certified, 13 15, Quantico-Hebron: Mt. Zion *carolynfrisby@yahoo.com*

Galyen, Kelley; 5 Evergreen Court, Berlin MD 21811 (443) 783-4647
Local, 14, Berlin-Taylorville: Taylorville *kgalyen@mchsi.com*

Gattis, Faith; 315 Delaware Ave., Salisbury, MD 21801 (410) 546-3905
Certified, 02 07 11 15, Sharptown-Zion: Mt. Nebo *faithgattis@yahoo.com*

Gattis, Jr, Raymond; 27760 Crooked Oak Ln, Salisbury MD 21801 (410) 546-4371
Certified, 04 07 10 11 13, Sharptown-Zion: Mt. Nebo

Gaynor, Gladys; 125 Branch St, Berlin MD 21811 (410) 641-1374
Certified, 96 99 00 05 11 14, Berlin: St. Paul's

Geary, Daniel; 24 Martinique Cr, Berlin, MD 21811 (410) 208-1926
Certified, 08 09 11 12 15, Ocean City: Atlantic *danielgeary@mchsi.com*

German, Gary; 2826 Gull Way, Ocean City, MD 21842 (410) 251-2565
Certified, 12 15, Ocean City: Atlantic *geginoc@aol.com*

Gladding, Joellen; 34044 Clearfield Dr, Pocomoke City, MD 21851 (410) 957-1104
Certified, 13, Pocomoke City-Bethany: Salem *jogrammy63@verizon.net*

Grant, Frederick; 6712 Apache Drive, Snow Hill, MD 21863 (443) 366-3460
Local, 16, Snow Hill-Ebenezer: Hutt's Memorial *ezygrant@comcast.net*

Grant, Sharone; 6712 Apache Drive, Snow Hill, MD 21863 (410) 422-0343
Local, 16, Snow Hill-Ebenezer: Hutt's Memorial *sharoneg@comcast.net*

Green-Gale, Margo; 123 W. Chesapeake Ave, Crisfield, MD 21817 (410) 968-3345
Certified, 10 12 14, Crisfield-Shiloh: Shiloh *missggale@yahoo.com*

Griffin, Diana; 34281 Old Ocean City Rd, Pittsville, Md 21850 (410) 835-2516
Certified, 13, Powellville: Powellville

Haight, Cora; 1125 Snow Hill Road, Salisbury, MD 21804 (410) 742-4938
Certified, 13 14 15, Salisbury: Mt. Hermon *haightgifts@verizon.net*

Hall, Ginger; 12021 Sinepuxent Road, Berlin MD 21811 (410) 726-0603
Certified, 14 15, Whaleyville: Whaleyville *ocgem74@aol.com*

Hall, Kirkland; 3011 St. James Drive, Princess Anne, MD 21853 (443) 235-8126
Certified, 15, Pr Anne-Oakville: Mt. Marks

Hamilton, Nakia; 10821 Toddville Rd, Chance MD 21821 (410) 784-2162
Certified, 05 08 11 13, Deal Island-St. Charles: St. Charles *nakia123@verizon.net*

Handy, Charles; 421 Robinson St, Salisbury, MD 21801 (410) 546-9734
Certified, 07 09 11 13 15, Quantico-Hebron: St. Luke

Handy, Marion; 300 Woodlawn Ave, Delmar MD 21875 (443) 614-5661
Certified, 95-01 07 13 15, Delmar: Delmar

Hankerson, Marsha; 2002 Whispering Ponds Ct., 3C, Salisbury, MD 21804 (410) 742-1206
Certified, 09 10 12 13, Fruitland-Allen: Mt. Calvary *hankerson910@verizon.net*

Hankerson-Terrell, Mary; 30260 Fooks Lane, Westover, MD 21871 (443) 614-7524
Local, 16, Princess Anne: Trinity

Salisbury District

Hannon, Michael; 11522 Sheppards Crossing RD, Whaleyville MD 21872 (443) 235-3587
Local, 13, Whaleyville-New Hope: New Hope

Hardy, Phyllis; P. O. Box 44, Nanticoke MD 21840 (443) 880-1862
Certified, 00-07 12 15, Delmar: Union *pyehard1@aol.com*

Harmon, Cordelia; 32289 Johnson Rd, Salisbury, MD 21804 (410) 749-9797
Certified, 09 12 13 14, Girdletree: Coolspring *ling@dmv.com*

Harmon, LaVerne; 401A N. Division St., Fruitland MD 21826 (443) 366-5856
Certified, 03 04 07 09 12 16, Fruitland-Allen: Mt. Calvary *lfharmon@verizon.net*

Harris, Glendalyn; 30483 Armory Rd, Frankford, DE 19945 (302) 732-6115
Certified, 13 14, Berlin: St. Paul *gharris@state.de.us*

Hastings, Sherry; 9728 Buckingham Lane, Berlin, MD 21811 (443) 978-0821
Certified, 13 14, Berlin: Friendship *shastings72@hotmail.com*

Haynes, Kathy; 29832 Rosalyn Court, Delmar MD 21875 (443) 783-0737
Certified, 14 15, Delmar-Union: Union *mybrandi4@msn.com*

Hearn, Sharon; 6500 Morris Rd, Pittsville MD 21850 (410) 835-8270
Certified, 01 05 09 10 13 15, Pittsville-Willards: Ayers *grannytwin1@aol.com*

Heller, Beth; 1414 Snow Hill Rd PO Box 63, Stockton, MD 21864 (240) 997-5078
Certified, 13 15 16, Girdletree-Stockton: Wesley *bethesheller@gmail.com*

Henry, Charlotte; PO Box 3825, Salisbury, MD 21802 (443) 523-9547
Certified, 13, Germantown: St John's

Henry-Gordy, Lora Eloise; 225 Branch Street, Berlin, MD 21811 (443) 235-3214
Certified, 16, Berlin: St. Paul's *henrygordy1954@yahoo.com*

Hill, Regina; 120 W. Chesapeake Ave, Crisfield, MD 21817 (410) 968-2531
Certified, 08 09 11 14, Crisfield-Shiloh: Shiloh

Hill-Dashiell, Joan; 404 Mason Ave, Fruitland, MD 21826 (410) 749-7535
Certified, 08 11 14, Crisfield-Shiloh: Shiloh

Hitch-Hope, Dawn; PO Box 744, Princess Anne, MD 21853 (443) 735-6211
Certified, 13 16, Princess Anne-Cottage Grove: John Wesley *hitchhope@aol.com*

Holley, Arthur; 9183 Bi-State Blvd, Delmar MD 21875 (443) 614-2522
Certified, 09 11 12 14 15, Salisbury: Walston Swith *artholley2@verizon.net*

Holloway, Barbara; 8947 Libertytown Rd, Berlin, MD 21811 (443) 614-2227
Certified, 09 12 13 14 16, New Hope-St. Martin: St. Martin's *hopiedopey@yahoo.com*

Holtzapple, Donald; 608 Homer St, Salisbury MD 221804
Certified, 11 14, Walston Switch: Mt Hermon *don.holtzapple@comcast.net*

Horse, Deborah; 1110 West Road, Salisbury MD 21801 (443) 783-2682
Certified, 14 15 16, Fruitland-Allen: Mt. Calvary *ciaddh@yahoo.com*

Howard, Jr, Charles; 9963 Weldon Nelson Ln, Westover, MD 21871 (410) 651-3029
Local, 13, Rehobeth: Mt. Olive

Howard, Jimmie; 30416 Perry Road, Westover MD 21871 (410) 651-3004
Local, 14, Rehobeth-Mt. Olive: Mt. Olive *howardeaglepoint@aol.com*

Howell, Peter; 12295 Dixie Drive, Bishopville MD 21813 (443) 235-0915
Local, 16, Bishopville: Wilson *pfhowell2@cs.com*

Huerta, Gilberto; 2108 Points Reach, Berlin, MD 21811 (479) 769-0187
Local, 16, Berlin: Community *gibo2020@yahoo.com*

Inkrote, David; 9381 Millard Long Road, Westover, MD 21871 (443) 944-7492
Local, 16, Salisbury: Christ *dinkrote@gmail.com*

Salisbury District

- Jackson, Anthony**; 3029 #4 Bowland Hill Cir, Princess Anne, MD 21853 (410) 651-1913
Certified, 03 08 10 11 14 , Crisfield-Shiloh: Christ
- Jackson, April**; 1113 Parsons Rd, Apt. D, Salisbury, MD 21801 (410) 726-8478
Certified, 09 10 13 16 , Salisbury: Wesley Temple *pooh0914@comcast.net*
- Jackson, Catherine**; 28222 Holland Crossing Rd., Marion Station MD 21838 (410) 623-2602
Certified, 02-04 07 09 13 , Crisfield-Union Asbury: John Wesley *chantilly1962@gmail.com*
- Jackson, Sylvania Peters**; 34823 St. George Rd., Delmar, DE 19940 (302) 877-0408
Certified, 07 08 10 12 14 16 , Sharptown-Mt. Zion: Mt Nebo *sclp@dmv.com*
- Jackson, Venetia**; 310 Cove St., Crisfield, MD 21817 (410) 968-1444
Certified, 10 12 15 , Crisfield-Shiloh: Shiloh *mrsvcjl@verizon.net*
- Jackson, Sr., Rodney**; 310 Cove St., Crisfield, MD 21817 (410) 968-1444
Certified, 10 12 15 , Crisfield-Shiloh: Shiloh *mrsvcjl@verizon.net*
- James, Paul**; 10197 Hastings Lane, Delmar, DE 19940 (302) 846-2292
Certified, 13 14 , Delmar: St Stephens *pjames@fairbanks.com*
- James, Jr., Toussaint**; 508 S. Curlew Rd, Salisbury, MD 21801 (410) 430-0545
Certified, 07 08 11 15 , Princess Anne-Oakville: St. Mark *tjamesjr19@yahoo.com*
- Jenkins, Ada**; 1303 Flamingo Dr., Salisbury MD 21801 (410) 548-7613
Certified, 02 04 07 08 11 12 13 14 , Girdletree: Coolspring
- Jenkins, Billy**; 1303 Flamingo Dr., Salisbury MD 21801 (410) 548-7613
Certified, 00-02 04 07 08 11 14 , Girdletree: Coolspring
- Johnson, Diane**; 34674 Pepper Rd, Frankford DE 19945 (302) 732-3061
Certified, 02-04 12 13 , Whaleyville-Bishopville: Curtis *dianej@mchsi.com*
- Johnson, Golinda**; 437 W. Market St, Snow Hill, MD 21863 (410) 713-8565
Certified, 02-05 07 09 11 14 16 , Girdletree: Coolspring *gsnead@umes.edu*
- Johnson, LaVerne**; 312 Pine Street, Crisfield, MD 21817 (443) 365-4240
Local, 15 , Crisfield: Shiloh *sassygirl23553@yahoo.com*
- Johnson, Robert**; 201 Top Deck Court, Berlin, MD 21811 (443) 944-1352
Certified, 13 14 15 , Ocean City: Atlantic *johnsra@comcast.net*
- Johnson, Rufus**; 437 W. Market Street, Snow Hill, MD 21863 (410) 632-2435
Certified, 12 13 14 , Girdletree: Coolspring
- Johnson, Timothy**; 32480 Mt. Pleasant Rd, Laurel, DE 19956 (302) 280-6403
Certified, 11 13 , Sharptown-Zion: Mt Nebo *tms.usn1965@gmail.com*
- Johnson, Virginia (Ginny)**; 110 Justice Ave, Salisbury MD 21804 (410) 749-0571
Certified, 12 13 14 15 16 , Salisbury-Riverside: Riverside *robertandginny@comcast.net*
- Johnson-Blake, Etta**; 28296 Early Dawn Ct, Salisbury, MD 21801 (410) 726-4387
Certified, 07-12 14 15 , Snow Hill-Ebenezer: Friendship *blakester77@verizon.net*
- Johnson-Thomas, Shelley**; 30480 Brannigan Dr, Princess Anne, MD 21853 (410) 726-2176
Local, 16 , Princess Anne: Trinity
- Jones, Derrick**; 206 10th Street, Pocomoke City, MD 21851 (410) 422-7602
Certified, 13 16 , Pocomoke-Mt Zion: Mt. Zion
- Jones, Kaye**; 182 Emily Drive, Salisbury, MD 21804 (443) 397-5612
Certified, 00 03 05 13 16 , Marumsco: Ebenezer
- Jones, Linda**; 314 Mill Pond La., Apt. 423, Sallisbury, MD 21804 (443) 614-7393
Certified 07-09 11 12 13 14 15 , Deal Island: St. Charles *victoria_jones86@yahoo.com*
- Jones, Melinda**; 37042 Duncan Crossing Rd, Willards MD 21874 (410) 430-9014
Certified, 15 16 , Pittsville-Willards: Eden *melindamuzzy@aol.com*

Salisbury District

- Jump, Jane;** 356 Hickory Point Rd, Pocomoke City, MD 21851 (410) 957-6655
Certified, 13, Pocomoke City-Bethany: Salem *mejd.jump@gmail.com*
- Jump, Michael;** 356 Hickory Point Rd, Pocomoke City, MD 21851 (410) 957-6655
Certified, 13, Pocomoke City-Bethany: Salem *mejd.jump@gmail.com*
- Karch, Brian;** 5527 White Hall Road, Cambridge, MD 21613 (410) 330-2276
Local, 16, Salisbury: Christ *brian_karch@yahoo.com*
- Kearse, Robin;** 11458 Bratten Ave, Princess Anne, MD 21853 (443) 735-0244
Certified, 15 16, Princess Anne-Manokin: Samuel Wesley
- Kee, Matthew;** PO Box 109, Berlin, MD 21811 (410) 600-5425
Certified, 13 15, Berlin: St Paul
- Kellam, Richard;** 103 Columbia Ave, Crisfield, MD 21817 (410) 726-5637
Certified, 08 10-12 16, Crisfield: Immanuel
- Kellogg, Carol;** 8972 Crisfield Hwy, Westover, MD 21871 (757) 802-1752
Local, 16, Rehobeth-Mt Olive: Mt. Olive *carolennislelogg@yahoo.com*
- Kellogg, Richard;** 8972 Crisfield Hwy, Westover MD 21871 (757) 818-3870
Certified, 14 15 16, Rehobeth-Mt. Olive: Mt. Olive *rikkellogg@yahoo.com*
- Kenney, LaTisha;** 36465 Columbia Rd, Delmar, DE 19940 (302) 3620130
Certified, 11 12, Shaprtown-Zion: Mt Nebo *t.r.kenney1980@gmail.com*
- Kinnamon, Kevin;** 6967 Amber Fields Ct, Salisbury, MD 21804 (410) 742-4137
Certified, 14 15, Salisbury: Christ *addconkevin@yahoo.com*
- Konrad, Rick;** 819 Riverside Drive, Salisbury, MD 21801 (443) 754-1626
Local, 16, Salisbury: Christ *reddkjeep@gmail.com*
- Kordek, Ken;** 9 East Pine St, Delmar, DE 19940 (443) 235-9590
Certified, 11 15, Delmar: St Stephens *kenkordek@comcast.net*
- Kosinski, Peter;** 8333 Delmar Rd, Delmar DE 19940 (302) 846-0845
Certified, 11 12 13 14, Delmar: St. Stephens
- Kramer, Dennis;** 133 Francis Drive, Salisbury, MD 21804 (410) 251-9528
Local, 16, Salisbury: Christ *ttdiewee64@hotmail.com*
- Kuczenski, Don;** 106 W Elizabeth Street, Delmar MD 21875 (410) 430-5758
Certified, 15 16, Salisbury: Christ *dkuczenski@comcast.net*
- Laird Jr, Robert;** 11986 Sherree La., Princess Anne MD 21853 (410) 726-6196
Local, 16, Oriole: St. Peter's *robert.laird@courts.state.md.us*
- Lassiter, Laura;** 84 Nottingham La., Berlin MD 21811 (410) 208-8737
Certified, 97-02 07 08 13 14 16, Ocean Pines: Community *laura.lassiter@gmail.com*
- Lavrich, James;** 1034 Riverside Dr, Salisbury, MD 21801 (410) 603-9202
Certified, 11 12 13 16, Salisbury: Asbury *jim-norma34@comcast.net*
- Lecates, James;** 7575 Perdue St, Pittsville, MD 21850 (443) 523-2863
Certified, 05 08 11 12 13 14 15, Pittsville-Willards: Eden *balmlb779@comcast.net*
- Lecates, Joyce;** 119 Staton St, Fruitland MD 21826 (410) 749-9204
Certified, 05 08 11 12 13 14 15, Pittsville-Willards: Eden *jalecates@comcast.net*
- Leonard, Judith;** P. O. Box 967, Selbyville DE 19975 (302) 436-4483
Certified, 00 01 03 05 12, Bishopville: Wilson
- Lewis, Sara;** 8977 Morgan Ridge Drive, Delmar, MD 21875 (410) 251-4905
Certified, 05 08 10 13 15, Quantico-Rockawalkin: Rockawalkin *sarawolff@yahoo.com*
- Littleton, Brenda;** 10716 Adkins Road, Berlin, MD 21811 (410) 641-5626
Certified, 12 13, Berlin: Friendship

Salisbury District

- Littleton, William**; 10716 Adkins Road, Berlin, MD 21811 (410) 641-5676
Certified, 13, Berlin: Friendship *william1947@verizon.net*
- Lobdell, Robert**; 32082 Jordan Ct, Salisbury MD 21804 (443) 944-6198
Certified, 05 10 13 14 15, Quantico-Rockawalkin: Rockawalkin *salobdell@yahoo.com*
- Long, Creston**; 1005 Mayfield Ave, Salisbury MD 21801 (443) 359-8152
Local, 15, Salisbury: Bethesda *longcs437@gmail.com*
- Long, Janice**; 12075 Coachman Lane, Delmar, DE 19940 (410) 726-5249
Certified, 16, Salisbury: Christ *read2me68@comcast.net*
- Lowe, Ellen**; 8920 Bacons Road, Delmar, DE 19940 (443) 783-3378
Certified, 04 10 12 13 15 16, Sharptown-Asbury: Asbury *ellowmax@comcast.net*
- Lynch, Donna**; 4659 Airport Road, Salisbury, MD 21804 (410) 742-9682
Certified, 13 14 15, Salisbury: Mt. Hermon *donna2138@aol.com*
- Maddox, Evola**; P.O. Box 92, Crisfield MD 21871 (410) 968-2586
Certified, 04 05 08 12 14, Crisfield-Shiloh: Shiloh
- Marshall, Betty**; 7509 Jones Hastings Rd, Parsonsburg, MD 21849 (410) 742-6536
Local, 14, Parsonsburg: Jerusalem *bettyboop6536@comcast.net*
- Marshall, Theresa**; 31772 Mt. Hermon Rd, Salisbury, MD 21804 (443) 359-7030
Certified, 13 14 15, Salisbury: Mt. Hermon *terry@hollowaytransit.com*
- Martin, Myrtle**; 7015 Scotland Rd, Snow Hill, MD 21863 (410) 632-0760
Certified, 09 10 12 13 16, Girdletree: Mt Wesley
- Mason, Beverly**; 6946 Cherrix Road, Girdletree MD 21829 (410) 632-0173
Local, 15, Snow Hill-Ebenezer: Ebenezer *bomasoerator@gmail.com*
- Mason, Joyce**; 32095 Dublin Road, Princess Anne, MD 21853 (410) 713-4780
Local, 13, Oriole: Somerset
- McAllister, Robert**; 28824 Adkins Road, Delmar, MD 21875 (410) 896-4170
Certified, 13, Salisbury: Union
- McCullough, Anita (Judy)**; 1103 Pine Street, Delmar, MD 21875 (443) 359-2899
Certified, 15, Delmar: Union *judy1450@comcast.net*
- Miller, Rita**; 3961 Allen Rd PO Box 1064, Allen, Md 21810 (443) 783-0188
Local, 16, Fruitland: St. John's *rmiller714@comcast.net*
- Mister, David**; 26618 Quantico Creek Rd, Hebron, MD 21830 (410) 341-7054
Certified, 09 10 13 14, Mardela Springs: Snethen *the3mistres@comcast.net*
- Mitchell, Edward**; P. O. Box 557, Hebron, MD 21830 (443) 860-6965
Certified, 07-11 13 15, Quantico-Hebron: St. Luke *ejmitchell1954@yahoo.com*
- Mitchell, Randall**; 439H Parkview Ct, Salisbury, MD 21804 (443) 614-0285
Certified, 13 14 15, Crisfield: Shiloh *randall.mitchell@aol.com*
- Mitchell, Tara**; 439H Parkview Ct, Salisbury, MD 21804 (443) 752-9509
Local, 15, Crisfield: Shiloh
- Morgan, Amy**; 41 Blue Heron Circle, Berlin, MD 21811 (443) 880-2588
Certified, 12 13 15, Ocean City: Atlantic *coconutamy@hotmail.com*
- Molnar, Sally**; 7967 Libertytown Rd., Berlin, MD 21811 (410) 641-4634
Certified, 09 10 11 13, Newark: Bowen
- Moore, Vanessa**; 32103 S. Summer Ct., Laurel, DE 19956 (302) 887-0702
Certified, 05 07 08 10 11 13 15 16, Sharptown-Mt. Zion: Mt Nebo *moorelr@aol.com*
- Moore-Lecates, Erika**; 7575 Perdue St, Pittsville MD 21850 (443) 365-4802
Certified, 07,08 11 12 14, Pittsville-Willards: Ayres *nubutterfly07@yahoo.com*

Salisbury District

Morris, Jr, William; 527 Alabama Way Apt 14, Salisbury, MD 21801 (443) 210-8430
Certified, 15 , Quantico-Hebron: Mt. Zion

Morton, Betty; 7179 Walston Switch Rd, Parsonsburg MD 21849 (410) 713-5738
Certified, 14 15 , Parsonsburg: Jerusalem *bettymorton7179@comcast.net*

Morton, Edna; 415 Dighton Ave, Snow Hill, MD 21863 (410) 632-1898
Certified, 13 16 , Girdletree: Mt Wesley *mortonsiah@aol.com*

Mulholland, Donald; 30141 Buckhill Ln, Dagsboro, DE 19939 (302) 249-0801
Certified, 13 14 15 , Bishopville: Wilson *dmulholland73@hotmail.com*

Murray, Angelia; 113 White Street, Salisbury, MD 21804 (410) 422-6400
Local, 16 , Crisfield: Shiloh *amslick@yahoo.com*

Naugle, Harry "Bunky"; 210 N. Hantwerker Dr, Delmar DE 19940 (443) 359-1656
Certified, 14 15 , Delmar-St. Stephens: St. Stephens *bunky.naugle2014@comcast.net*

Nichols, Eugene; 508 Bay St Unit 15, Berlin MD 21811 (410) 641-9826
Certified, 01-04 08 11 14 , Berlin: New Bethel

Nichols, Tamatha; 508 Bay St. Unit 15, Berlin MD 21811 (410) 641-9826
Certified, 04 08 11 14 , Berlin-Sinepuxent: New Bethel *tamtam_007@yahoo.com*

Niskey, Andre'; Walston Ave, Salisbury, MD 21804 (443) 359-6080
Local, 14 , Sharptown-Zion: John Wesley

Northam, E. Thomas; 2826 Laytons Dr, Pocomoke City, MD 21851 (410) 957-0432
Certified, 07 08 11 12 13 , Snow Hill: Mt Olive *pastor_tom_mt.olive@comcast.net*

O'Neal, Mary; PO Box 324, Berlin MD 21811 (410) 641-3191
Certified, 14 , Berlin-St. Paul: St. Paul

Page, Arlene; 10830 Piney Island Drive, Bishopville MD 21813 (410) 352-3749
Certified, 14 , Ocean Pines: Community Church *arinoc@aol.com*

Paige-Bacon, Margaret; 11335 Hayman Dr, Princess Anne, MD 21853 (443) 783-8176
Local, 16 , Princess Anne-Oakville: St Mark *mvpjeb@aol.com*

Palmer, John; 502 Atlantic Ave, Salisbury, MD 21804 (443) 754-2014
Local, 15 , Willards-Mt Pleasant: Mt Pleasant *rangerllc2v@yahoo.com*

Parlet, Meredith; 4165 Nelson Road, New Church, VA 23415 (757) 894-3343
Certified, 13 , Pocomoke City-Bethany: Salem

Peacock, Susan; 5616 N. Nithsdale Dr., Salisbury, MD 21801 (410) 742-9780
Local, 02 09 12 15 , Salisbury: Asbury *cspeac@comcast.net*

Pearson, Cordie; 8016 Ninepin Branch Rd., Berlin MD 21811 (443) 235-6820
Certified, 04 05 07 08 09 11 13 , Newark: New Bethel *cordie1969@aol.com*

Perdue, Bill; 7894 Crofton Dr., Parsonsburg MD 21849 (410) 341-7372
Certified, 11 12 14 15 , Hebron: Charity: Mt. Olive

Powell, John; 8912 Langmaid Rd, Newark, MD 21841 (443) 735-1092
Certified, 10 12 13 , Snow Hill-Mt. Olive: Mt. Olive

Price, LaVaughn; 7300 Levin Dashiell Rd., Hebron MD 21830 (410) 543-8546
Local, 12 13 , Quantico-Hebron: Mt. Zion

Price, Margaret; 9100 Reedy Cove Dr Apt. 103, Berlin, MD 21811 (410) 973-2048
Certified, 13 14 15 , Berlin: St. Paul

Price, Mia; 1706 Samuel Lane, Salisbury MD 21801 (410) 845-6546
Certified, 14 15 , Quantico-Hebron: Mt. Zion *nikki.maryland@yahoo.com*

Price, Thomas; 6037 Quantico Rd, Quantico MD 21856 (410) 677-4967
Certified, 05 07 09 12 13 16 , Quantico-Hebron: Mt. Zion

Salisbury District

- Purnell, Annette**; 10319 Germantown Road, Berlin MD 21811 (443) 359-3074
Local, 15 , Berlin-Sinepuxent: New Bethel *annettepurnell@yahoo.com*
- Purnell, Diallo**; P. O. Box 692, Berlin MD 21811 (443) 783-9084
Certified, 99-04 07 08 09 12 15 , Berlin-Sinepuxent: New Bethel *dpurnell@netzero.net*
- Purnell, Lisa**; 7825 Fox Meadow Drive, Salisbury, MD 21801 (443) 783-9690
Local, 15 , Delmar: Union *lisapurnell@comcast.net*
- Purnell, Norman**; 1511 Duchess Dr., Salisbury, MD 21801 (443) 614-7506
Certified, 10 12 14 15 , Berlin: St. Paul *nrp1006@verizon.net*
- Rector, Patti**; 5900 Rockawalkin Road, Salisbury MD 21801 (443) 880-8370
Certified, 14 , Salisbury-Christ: Christ *pattycake0510@hotmail.com*
- Redden, Kathryn**; 1813 Holly Swamp Rd, Pocomoke City, MD 21851 (443) 614-0830
Certified, 07 08 10 13 15 , Pocomoke City-Bethany: Salem *kwredden@gmail.com*
- Reid, Jimmy**; 313 Park Lane, Salisbury, MD 21801 (443) 614-8572
Certified, 13 16 , Pocomoke City-Mt. Zion: Mt. Zion *jimmyreid@usa.net*
- Rhock, Geraldine**; 509 Bay Street, Berlin MD 21811 (410) 430-7240
Certified, 04 08 09 13 15 , Berlin-Sinepuxent: New Bethel *rhockblessed2000@aol.com*
- Ring, Sue**; 1365 Pemberton Dr, Salisbury, MD 21801 (443) 235-2360
Certified, 09 11 13 15 , Salisbury: Union *sdring742@aol.com*
- Ringgold, Myra**; 3637 Texas Rd, Bivalve MD 21814 (410) 873-2422
Certified, 05 09 11 13 15 , Salisbury: Wesley Temple
- Roane, Denise**; 10069 Champ Road, Princess Anne, MD 21853 (410) 651-5947
Certified, 02 03 08 13 16 , Princess Anne: Trinity *deniseroane1@hotmail.com*
- Roberts, Linda**; 1009 Seminole Blvd, Salisbury, MD 21801 (240) 383-2267
Certified, 11 12 13 15 , Quantico-Hebron: Mt. Zion *praisejll@msn.com*
- Roberts, Michelle**; PO Box 56, Manokin, MD 21836 (443) 235-7021
Certified, 14 , Upper Hill: St Andrews *mroberts6150@gmail.com*
- Robinson, Geraldine**; 407 Chestnut Street, Hebron MD 21830 (410) 742-6011
Certified, 00-02 04 05 07 09 11 13 15 , Quantico-Hebron: St. Luke
- Robinson, Kim**; 29582 Foskey Lane, Delmar MD 21875 (410) 845-8214
Local, 15 , Quantico-Hebron: Mt. Zion *kimmee414@yahoo.com*
- Robinson, Lamonte**; 29582 Foskey Lane, Delmar MD 21875 (410) 845-8214
Local, 15 , Quantico-Hebron: Mt. Zion *stumpy.robinson@hotmail.com*
- Sample, Schyler**; 603 Carlyle Court, Hebron MD 21830 (410) 430-7582
Local, 14 , Salisbury-Wesley Temple: Wesley Temple *mstls71@verizon.net*
- Savage, Ruth Ann**; 697 North Park Dr, Salisbury MD 21804 (410) 546-5818
Certified 04 07 08 10-12 13 14 , Salisbury: Trinity *deerharbour@comcast.net*
- Schauer, Carole**; 22 Gatehouse Trail., Berlin, MD 21811 (410) 208-3635
Certified, 10 11 13 , Berlin: Bethany *schauer.schauer@gmail.com*
- Schoolfield, Carolyn**; P. O. Box 732, Princess Anne MD 21853 (410) 651-0333
Certified, 07 09 13 16, Crisfield-Union Asbury: John Wesley *carolynschool@yahoo.com*
- Schuler, Trish**; 1027 Caravan Way, Salisbury, MD 21804 (410) 341-3238
Local, 13 , Salisbury: Mt. Hermon *trishschuler@comcast.net*
- Schultz, Janet**; 2820 Laytons Drive, Pocomoke City MD 21851 (443) 783-8355
Certified, 12 15 , Pocomoke City-Bethany: Salem *jschultz0@gmail.com*
- Schneider, Anne**; 325 Short Street, Salisbury, MD 21804 (443) 365-0915
Local, 14 , Salisbury: Grace

Salisbury District

Scott, Richard; 30333 Pine St, Princess Anne MD 21853 (410) 651-9484
 certified, 07 13 15 16 , Princess Anne: Antioch *richardscott@comcast.net*

Secrest, Shirley; 7814 Broadleaf Dr, Parsonsburg MD 21849 (410) 543-1303
 Certified, 11 12 14 , Salisbury: Zion *storkmidwife@comcast.net*

Seldon, Melvin; 225 Oakdale Road, Salisbury MD 21801 (410) 543-4341
 Certified, 14 15 16 , Princess Anne-Manokin: Samuel Wesley *wetipquin@att.net*

Sherwood, Debbie; PO Box 291, Bishopville, MD 21813 (443) 523-5117
 Certified, 11 12 14 , Bishopville: *sherwood50@comcast.net*

Sherwood, Kim; PO Box 291, Bishopville, MD 21813 (443) 523-5117
 Certified, 99-02 05 09 12 15 16 , Bishopville: *poohbear621@comcast.net*

Shockley, Iris; 7762 Stanton Ave, Salisbury, MD 21801 (443) 880-6419
 Certified, 13 15 , Quantico-Rockawalkin: Rockawalkin *ishockley@dealersbuilding.com*

Showell, sr, Walter; 31403 Polly Branch Rd, Selbyville DE 19975 (302) 436-2182
 Certified, 13 , Whaleyville: Curtis

Simpkins, Gail; 27404 Mt. Vernon Rd, Princess Anne, MD 21853 (410) 651-0208
 Certified, 07 11 13 , Princess Anne-Mt. Vernon: John Wesley *gscls2009@aol.com*

Smith, Kevin; 36035 Blacksmith Rd, Pittsville MD 21850 (410) 835-3388
 Certified, 11 13 16 , Powellville: Powellville *krsmith21850@mshsi.com*

Smith, Renee; 5572 Blake Road, Snow Hill, MD 21863 (410) 632-0811
 Certified, 13 , Girdletree: Mt Wesley

Spence, Gwendolyn; 1106 Pine Street, Delmar, MD 21875
 Certified, 13 14 , Sharptown-Zion: John Wesley

Stanley, Rudolph; 25440 Cooper Mill Rd., Mardela Springs MD 21837 (410) 883-3470
 Certified, 04 07 10 13 , Sharptown-Zion: Zion

Sterling, Joan; 3569 Freedomtown Rd, Crisfield, MD 21817 (410) 968-1322
 Certified, 09 12 14 , Crisfield-Shiloh: Shiloh

Stewart, Betty; 1106 Pine Street, Delmar, MD 21875 (443) 669-3350
 Certified, 16 , Sharptown-Zion: John Wesley

Stewart, George; 4852 Goose Creek Dr., Salisbury, MD 21801 (410) 546-1146
 Certified, 15 , Princess Anne-Oakville: St. Mark

Stewart, Peggy; 4852 Goose Creek Dr., Salisbury, MD 21801 (410) 546-1146
 Certified, 00 07 08 11 12 15 , Princess Anne-Oakville: St. Mark

Stone, Bonnie; PO Box 144, Princess Anne, MD 21853 (443) 366-5123
 Certified, 15 16 , Princess Anne: Antioch *bcstone99@aol.com*

Taylor, Darlene; 503 Overbrook Drive, Salisbury, MD 21801 (410) 749-8924
 Certified, 13 14 , Delmar: Union *dstbct@hotmail.com*

Thomas, Markel; 8159 River Road, Manokin, MD 21836 (443) 944-3777
 Certified, 13 14 , Pr Anne-Manokin: Samuel Wesley *tmarkel95@gmail.com*

Thomas, Tanisha; 162 Somers Cove, Crisfield MD 21817 (443) 614-5796
 Local, 15 , Crisfield: John Wesley *tanthomas22@yahoo.com*

Thompson, Juanita; 1801 Thomas Lane, Salisbury MD 21801 (410) 742-4495
 Local, 15 , Hebron: Charity

Tilghman, Norman; 944 Queen Ave, Salisbury, MD 21801 (410) 453-0632
 Certified, 13 , Princess Anne: Metropolitan *ngtilghman@umes.edu*

Timmons, Felicia; 8618 Langmaid Road, Newark, MD 21841 (410) 632-2140
 Local, 14 , Berlin-Ironshire: Calvary *feliciatimmons18@yahoo.com*

Salisbury District

- Townsend, Betty**; Public Landing Road, Snow Hill, MD 21863 (443) 234-5211
Certified, 13 16 , Girdletree: Mt. Wesley
- Trader, Bernice**; 1206 Pine St, Delmar MD 21875 (410) 896-3297
Certified, 12 13 15 , Delmar: Union
- Tull, Deborah**; 502 7th Street, Pocomoke City, 21851 (443) 235-6023
Local, 15 , Stockton-Shiloh: Shiloh *gmomdet@Aol.com*
- Tull, Viviana**; 22206 Nanticoke Road, Tyaskin MD 21865 (410) 873-2701
Certified, 14 15 , Nanticoke-Jesterville: Elzey *vat11@yahoo.com*
- Tunnell, Sylvia**; 503 Flower St, Berlin MD 21811 (410) 641-0732
Certified, 97 98 05 12 15 , Berlin: St. Paul
- Twilley, Floyd**; 7484 Madeline Circle, Parsonsburg MD 21849 (410) 546-6053
Certified, 12 14 16 , Salisbury: Zion *ftwilley@comcast.net*
- VanBuren, Harvey**; 11358 Hayman Dr, Princess Anne, MD 21853 (410) 858-3964
Certified, 13-16 , Deal Island-St Charles: Macedonia *hvanburen5003@aol.com*
- Venable, Sandra**; 11213 Beverly St, Bishopville MD 21813 (410) 352-5107
Local, 98 00 03 07 13 , Bishopville: Zion *vcleaner@mchsi.com*
- Vickers, Gregory**; 601 Main Street, Sharptown MD 21861 (410) 463-0258
Certified, 15 , Sharptown-Asbury: Asbury *greg-vickers@comcast.net*
- Vickers, Monica**; 217 Carsons Ct, Pocomoke City, MD 21851 (302) 236-9522
Local, 15 , Salisbury: Wesley Temple *ahura53@aol.com*
- Wallace, Norma**; 31067 Eden Allen Rd, Eden MD 21822 (410) 742-9406
Certified, 93 95 97 01 03 07 09 11 13 16 , Princess Anne: Trinity
- Wallace-Tucker, Dlorah**; 8790 Crisfield Hwy, Westover, MD 21817 (443) 735-7344
Local, 02 08 13 , Princess Anne-Manokin: Samuel Wesley *lennettucker@yahoo.com*
- Walters, Bobby**; 10030 Deal Island Rd, Deal Island, MD 21821 (443) 754-1453
Local, 16 , Deal Island: St John's
- Ward, Monique**; 5190 Whites Road, Marion MD 21838 (443) 735-9101
Local, 14 , Crisfield: John Wesley *mward5190@yahoo.com*
- Ward, Pam**; 28867 Adkins Road, Delmar MD 21875 (410) 726-5863
Local, 15 , Salisbury: Bethesda *pam@peachesncreamcatering.com*
- Ward, Valerie**; 27755 Pointers Lane, Salisbury, MD 21801 (410) 546-3932
Certified, 13 , Crisfield-Union Asbury: John Wesley *wardvalerie713@gmail.com*
- Ward, Vanessa**; 125 South 3rd St., Crisfield, MD 21817 (410) 968-1704
Certified, 11 12 15 , Crisfield-Shiloh: Shiloh *wtopness@verizon.net*
- Ward, Walter**; 11236 Stewart Neck Rd, Princess Anne, MD 21853 (443) 783-6590
Certified, 13 16 , Crisfield-Union Asbury: John Wesley
- Waters, Audrey**; 415 Dighton Ave, Snow Hill MD 21863 (410) 632-1898
Certified, 04 05 08 -11 13 16 , Girdletree: Mt. Wesley *awaters66@aol.com*
- Waters-Williams, Ella**; 6598 Quercus Drive, Hebron MD 21830 (443) 614-1445
Certified, 15 , Quantico-Hebron: St. Luke *ewaterswrms@gmail.com*
- Webster, Robert**; 23443 Deal Island Road, Chance, MD 21821 (410) 422-5602
Local, 16 , Deal Island: St. John's
- Wells, Richard**; 12607 Dawn Circle, Bishopville MD 21813 (410) 352-5146
Certified, 00 02 03 07 13 , Berlin: Friendship *rwells@dawncircle.com*

Salisbury District

Wessels, Gloria; 1214 Flamingo Drive, Salisbury, MD 21801 (443) 235-8549
Certified, 12 15 , Fruitland Allen: Friendship *gloria.wessels@gmail.com*

White, Berneldia G.; 705 Dennis St., Salisbury, MD 21802 (443) 880-1000
Certified, 05 07 08 10-12 15 16 , Sharptown-Zion: Mt. Nebo *berneldia@gmail.com*

White, Chanelle; 23312 Ballard Road, Deal Island, MD 21821 (410) 430-3201
Local, 16 , Princess Anne: Trinity *chanelle79@verizon.net*

White, David; 10191 Crab Island Rd, Princess Anne, MD 21853 (410) 651-3833
Certified, 10-13 15 16 , Oriole Charge: St. Peters *dwsatinvest50@gmail.com*

White, Dawana; 32095 Johnson Rd, Salisbury MD 21804 (410) 742-8396
Certified, 01 04 05 08 12 14 , Deal Island-St. Charles: Macedonia

White, Duane; 1009 Seminole Blvd, Salisbury MD 21801 (410) 845-7831
Local, 15 , Quantico-Hebron: Mt. Zion *dubs1027@yahoo.com*

White, James; 9210 Deal Island Rd, Wenona MD 21870 (443) 523-8585
Certified, 13 14 15 16 , Deal Island-St. John: St. Paul *jwhite@salisbury.edu*

White, Juanita; P. O. Box 343, Berlin, MD 21811 (410) 641-0786
Certified, 01 08 10 12 15 , Berlin-Sinepuxent: New Bethel *derrwhite@comcast.net*

White, Linda; 602-D Goldsborough St, Salisbury, MD 21801 856-676-1692
Certified, 12 15 , Fruitland Allen: Friendship

White, Rita; 4505 Allen Road, Salisbury, MD 21801 (410) 422-4631
Certified, 15 , Fruitland Allen: Friendship

Whittington, Kevin; 111 North Park Dr, Salisbury MD 21804 (443) 235-2050
Certified, 14 , Salisbury-Wesley Temple: Wesley Temple *kevwhit@aol.com*

Whittington, Lennette; 28387 Venton Rd, Princess Anne, MD 21853 (410) 651-3029
Local, 16 , Princess Anne: Trinity

Whittington, Wallace; 5399 Burnettsville Rd, Marion Station, MD 21838 (410) 422-8098
Certified, 13 16 , Crisfield-Shiloh: Waters Chapel

Wien, Barry; 36225 Purnell Crossing Rd, Willards MD 21874 (410) 835-8277
Certified, 12 13 16 , Snow Hill: Bates Memorial *spiritualhope3@yahoo.com*

Wien, Natalie; 36225 Purnell Crossing Rd, Willards MD 21874 (410) 835-8277
Certified, 07 12 13 14 16 , Snow Hill: Bates Memorial *spiritualhope3@yahoo.com*

Wigfall, Christopher; 1520 Esquire Drive, Salisbury, MD 21801 (410) 726-8388
Local, 15 , Delmar: Union *christopher.wigfall@comcast.net*

Wigfall, Lexine; 3525 Texas Road, Bivalve MD 21814 (410) 422-0036
Local, 14 , Nanticoke-Jesterville: Elzey *lswigfall@gmail.com*

Wilson, Brant; 27430 Evans Drive, Marion Station, MD 21838 (410) 623-2350
Local, 14 , Crisfield-Asbury: Asbury *k96502@verozon.net*

Wilson, Faye; 6448 Mary Jane Dr, Salisbury MD 21801 (410) 543-2384
Certified, 05 11 12 14 16 , Quantico-Hebron: Mt. Zion *geefaye@comcast.net*

Wise, Ernestine; 1822 Newbridge Rd, Pocomoke City, MD 21851 (443) 397-7555
Certified, 13 14 16 , Pocomoke-Mt Zion: Mt. Zion

Wright, Faye; 23459 Beckett Rd., Chance MD 21821 (410) 784-3039
Certified, 02-05 07 10 13 , Deal Island-St. Charles: St. Charles *fywright@aol.com*

Wright, Olivia; 3408 Texas Rd., Bivalve MD 21814 (410) 873-9712
Certified, 04 05 08 11 14 , Nanticoke-Jesterville: Elzey

Wright, Jr., George; 23459 Beckett Rd, Chance MD 21816 (410) 784-3039
Certified, 96-99 02 04 07 10 13 , Deal Island-St. Charles: St. Charles

Salisbury District

- Wright, Jr., Jerome;** P. O. Box 7, Quantico, MD 21856 (410) 543-8764
Certified, 09 10 13 , Quantico-Hebron: Mt. Zion
- Yates, Sr., Brian;** 26001 Kildee Run, Mardela Springs, MD 21837 (443) 323-3078
Local, 13 , Salisbury: Christ *shamongman@hotmail.com*
- Yates, Dana;** 26001 Kildee Run, Mardela Springs, MD 21837 (443) 323-3078
Local, 13 , Salisbury: Christ *dcwootten@hotmail.com*

Wilmington District

- Allen, Jr., Raymond;** 11 Goodeneck Ln., Smyrna DE 19977 (302) 465-4487
Certified, 15,16 , Townsend: Lee-Haen *rayovac2@aol.com*
- Allen, Rosalind;** 243 Stoney Run Rd., North East MD 21901 (443) 813-7838
Local, 15 , Port Deposit: Cokesbury *rosonelife@gmail.com*
- Anderson, Brenda;** 4 Bandur Ct., Wilmington DE 19810 (302) 246-0044
Local, 15, 16 , Claymont: Atonement *bkaofwoh66@hotmail.com*
- Ashley, Ellen;** 3 Airdrie Dr., Bear DE 19701 (302) 836-9940
Certified, 15 , Wilmington: Simpson *ptcruisinde@wmconnect.com*
- Auer, Charles;** 46 Kensington Ln, Newark DE 19713 (443) 553-6386
Certified, 13 , Newark: Kingswood *charlesaur@att.com*
- Baideme, Christina;** 24 Golfview Dr., Apt. A-4, Newark DE 19702 (302) 731-0563
Local, 09, 14 , Bear: Union *clb72625@yahoo.com*
- Banks, Elaine;** 2950 Raking Leaf Rd., Abingdon MD 21009 (410) 612-0504
Certified, 15 , Port Deposit: Cokesbury *ebandkeb@yahoo.com*
- Barker, Harold C.;** 2 Crippen Dr., New Castle DE 19720 (302) 322-9279
Certified, 02,06,10, 13 , New Castle: Asbury/Minquadale *macbhal@aol.com*
- Benjamin, Kevin;** 6 Wesbury Dr., New Castle DE 19720 (302) 322-1993
, 14 , Bear: Cornerstone *kevinb1973@comcast.net*
- Birmingham, Jay;** 103 Wellington Way, Middletown DE 19709 (302) 376-6550
Certified, 14 , Middletown: Connection *uparms@gmail.com*
- Boardman, Iva Jean;** 2215 Nassau Dr, Wilmington DE 19810 (302) 475-8744
Certified, 14,16 , Wilmington: Mt. Lebanon *ijboardman@verizon.net*
- Bowlsbey, Martha;** 2600 Biggs Hwy, North East MD 21901 (410) 658-4106
Certified, 14 , Cecilton: Zion *marthabowlsbey1@yahoo.com*
- Boyce, Karen;** 1904 London Way, Newark DE 19713 (302) 383-3511
Certified, 15 , Wilmington: Skyline *gottiels@aol.com*
- Bratton, Harry;** 1223 McKennans Church Rd., Wilmington DE 19808 (302) 995-1470
Certified, 00,03-05,07,10, 15 , Wilmington:Peniel *budbratton@comcast.net*
- Brown, Jane;** 5 Gaynor Ct., Bear DE 19701 (302) 834-7412
Certified,01,02,04-08, 14 , Wilmington:St. Mark's *rthefisher@comcast.net*
- Brown, Ron;** 5 Gaynor Ct., Bear DE 19701 (302) 834-7412
Certified, ,02,05,10,14 , Wilmington:St. Mark's *rthefisher@comcast.net*
- Calzone, Steven;** 710 Appletree Ct., Claymont DE 19703 (302) 898-9816
, 16 , Claymont:Atonement *stevencalzone@yahoo.com*

Casson-Norris, Perth; 4 Iris Place, Newark DE 19702 *Wilmington District*
 Certified, 11, 13,15 , Port Deposit:Cokesbury *sassyonetwo3@verizon.net* (302) 832-1913

Chappell, Jermayne; 618 Kendall Dr., Newark DE 19702 (302) 328-3415
 16 , Christiana:Christiana *jkchappell@verizon.net*

Clark, Alice; 411 Colesbury Rd., Port Deposit MD 21904 (410) 378-9310
 Certified, 10, 15 , Port Deposit: Cokesbury *aibc08@yahoo.com*

Clark, Juanita; 117 Starboard Ct., Perryville MD 21903 (410) 642-2129
 Certified, ,01,04,08, 15 , Port Deposit: Cokesbury *sisclark613@yahoo.com*

Clark, Sandra; 139 Asbury Loop, Middletown DE 19709 (302) 378-4123
 Certified, 14 , Wilmington: Simpson *masan00@aol.com*

Colledge, Nicole; 305 W. Delaware Ave., Wilmington DE 19809 (302) 792-1234
 Certified, 15, 16 , Claymont: Atonement *ncolledge72@yahoo.com*

Cooney, Nancy; 2001 E. Old Philadelphia Rd., Elkton MD 21921 (443) 350-5181
 Local, 16 , Elkton: St. John's *nancycooney2001@gmail.com*

Davis, Antoinette; 474 Morehouse Dr., Wilmington DE 19801 (302) 655-0598
 Certified, 97,98,00-02,04,06,09,11,16 , Wilmington: Coleman

DeBenedictis, April; 104 Clark Circle, Delaware City DE 19706 (302) 834-3720
 Certified, 09, 15 , Delaware City/Port Penn: Ebenezer *aprilde@veerizon.net*

DeShon, Mark; 75 W. Mill Station Dr., Newark DE 19711 (302) 738-9524
 Certified, 07,11, 15 , Newark: Newark *deshon@udel.edu*

Desmond, Sandra; 41 N. Avon Dr., Claymont DE 19703 (302) 897-9260
 , 16 , New Castle: Minquedale *sdesmond304@gmail.com*

Dore, Carlos; 328 Owls Nest Dr., Bear DE 19701 (302) 836-8441
 Certified, 11, 15 , Wilmington: Grace *dore25@verizon.net*

Dore, Zaida; 328 Owls Nest Dr., Bear DE 19701 (302) 836-8441
 Certified, 99,00,02,05,11, 15 , Wilmington: Grace *jaidadore@gmail.com*

Eck, Raymond; 544 Stonehaven Dr., Townsend DE 19734 (302) 378-1750
 Certified, 06,07,09,10, 14 , Wilmington: Christ *snowman3girls@gmail.com*

Eller, Daniel; 12 AJS Ct., Elkton MD 21921 (410) 398-5773
 Certified, 02,04,09, 15 , Elkton:Wesley *daneller54@yahoo.com*

Erickson, Wayne; 71 Kirks Mill Ln., North East MD 21901 (410) 658-4968
 Certified, 15 , North East:Rosebank *ecmc42@hotmail.com*

Ford, Paul; 130 Berry Dr., Wilmington DE 19808 (302) 266-8177
 Certified, 03,06,09,15 , Wilmington:Simpson *pdf852@verizon.net*

Gaither, Verlie; 624 Old Porter Rd., Bear DE 19701 (302) 834-3064
 Certified, 99,02,06,09, 13 , New Castle:Buttonwood *verlieg@comcast.net*

George, James; 107 Brick Meeting House Rd., Lewisville PA 19351 (610) 255-3541
 Local, 11,16 , Elkton:St. John's *jgeorge27@zoominternet.net*

Gicker, Rebecca; 1765 Red Lion Rd., Bear DE 19701 (302) 838-5037
 Certified, 09, 15 , Delaware City/Port Penn: Ebenezer *gicker4par@aol.com*

Goodman, Raymond; 203 Spruce Ave., Wilmington DE 19804 (302) 998-4065
 , 14,16 , Wilmington: Peniel *rgood0004@aol.com*

Wilmington District

- Grant, Jr., William;** 1405 Windybush Rd., Wilmington DE 19810 (302) 475-3405
Certified, 11, 14, Wilmington: Atonement *wgrant@murphygroup.com*
- Green, Adonna;** 116 Livingston Ave., Wilmington DE 19804 (302) 999-1159
Certified, 07,10, 15, Wilmington: Simpson
- Green, Jr., Robert;** 116 Livingston Ave., Wilmington DE 19804 (302) 999-1159
Certified, 10, 15, Wilmington: Simpson *rgreenmusic@yahoo.com*
- Hahn, Cynthia;** 340 Tamara Cr., Newark DE 19711 (302) 738-3013
Local, 14, New Castle: Asbury *cindy@richabbottlawfirm.com*
- Hanna, Virginia D.;** 332 Pierce Run., Newark DE 19702 (302) 838-7389
, 16, Christiana: Christiana *ginnyhanna1945@gmail.com*
- Hartenstein, Judith;** 114 Tennessee Ave., Wilmington DE 19804 (302) 994-8630
Certified, 02,04,06,10,11, 15, Wilmington: Peniel *judyh10@comcast.net*
- Hartwick, Catherine;** 2209 Foote Rd., Wilmington DE 19803 (302) 654-8895
Certified, 05,08,11, 12, Wilmington: Aldersgate *cphartwick@verizon.net*
- Hayes, Jeffrey;** 4 Cardsdale Ct., Wilmington DE 19808 (302) 834-7175
Local, 11,14,16, Wilmington: St. Mark's *jeffreafhayes@gmail.com*
- Hewitt, Emily;** 213 Garnet St., Carneys Point NJ 8069 (856) 299-4068
Local, 09, 15, Cecilton: St. Paul's *emmysue5@aol.com*
- Hewitt, Jr., Wesley;** 213 Garnet St., Carney's Point NJ 8069 (856) 299-4068
Certified, 05,09, 15, Cecilton: St. Paul's *vimgoldberg@aol.com*
- Hicks, Sue;** 676 Strickersville Rd., Landenburg PA 19350 (610) 255-4574
Certified, 16, Elkton: St. John's *shicks@wlgore.com*
- Hill, Jekeiah;** 2307 Jessup St., Wilmington DE 19802 (302) 465-0643
, 16, Wilmington: Coleman *keiah_hill@yanoo.com*
- Hudson, Denise;** 107 Florence Ave., Wilmington DE 19803 (302) 478-4544
Certified, 01,04,05,08,11, 14, Wilmington: Mt. Lebanon *hudson-denise@hotmail.com*
- Lied, Della;** 1060 Union Church Rd., Elkton MD 21921 (410) 398-6465
, 15, Elkton: Union *dellalied@comcast.net*
- Jackson, John;** 213 Apache Ct., Newark DE 19702 (302) 366-1538
Certified, 06, 15, New Castle: Asbury *jet14jan@verizon.net*
- Jackson, Yvonne;** 702 W. 39th St., Wilmington DE 19802 (302) 764-2928
Certified, 95,98,03,09, 15, New Castle: Buttonwood *von2d@aol.com*
- Jesus, Nadia I. de;** 105 Lambson Ln., New Castle DE 19720 (302) 419-4153
, 16, New Castle: Minquedale
- Johnson, Anthony;** 190 E. Fairway Circle, Smyrna DE 19977 (302) 690-1735
Certified, 15, Middletown: Dale *buynhold7@yahoo.com*
- Johnson, Marsha;** 421 S. Bank Rd, Landenburg PA 19350 (484) 508-8302
Certified, 14, Wilmington: Simpson *mar_jon@msn.com*
- Johnson-Gibson, Mary;** 464 Sweetman Dr., Bear DE 19701 (302) 328-5566
Certified, 15, Wilmington: Ezoin-Mt. Carmel *maryfrances.gibson@yahoo.com*
- Jones, Karen D.;** 106 E. 40th St., Wilmington DE 19802 (302) 764-2969
, 16, Wilmington: Holly Oak *owlsilvermoon@comcast.net*

Wilmington District

Kennedy, Valerie; 2700 N. Market St., Apt. 507, Wilmington DE 19802 (302) 325-9003
 Certified, 07,09, 15 , New Castle: New Castle

Kimmel, Sharon; 34 Pendleton Ct., New Castle DE 19720 (302) 690-2714
 , 15 , New Castle: New Castle *paige58@comcast.net*

King, Edward; 106 Fithian Dr., New Castle DE 19720 (302) 328-5383
 , 15 , Wilmington: Marshallton *efkretiree@aol.com*

King, Mildred; 106 Fithian Dr., New Castle DE 19720 (302) 328-5383
 , 15 , Wilmington: Marshallton *milliking@aol.com*

Lavelle, Sandra; 136 Cherry Tree Ln., Elkton MD 21921 (410) 620-0631
 Certified, 13 , Elkton: Elkton *szimmie@hotmail.com*

Lewis, Pamela; 219 E. Green Valley Circle, Newark DE 19711 (302) 738-6797
 Certified, 11, 15, 16 , New Castle: Asbury *pamela.s.lewis@usa.dupont.com*

Livingston, Pearl; 2720 W. 4th St., Wilmington DE 19805 (302) 656-4818
 , 14 , Wilmington: Ezion-Mt. Carmel

Loder, Paul; PO Box 444, Odessa DE 19730 (302) 378-2122
 Certified, 11, 15 , Odessa: St. Paul's

Masters, Martha; 163 Log Yard Ln., Townsend DE 19734 (302) 378-4658
 , 16 , Townsend: Immanuel *radiomom@aol.com*

McCloskey, James; 104 Continental Dr., Elkton MD 21921 (410) 398-1853
 Certified, 08, 13 , Elkton:Cherry Hill *mccloskey2@gmail.com*

McLachlan, Karen; 516 Nina La., Bear DE 19701 (302) 836-0711
 Certified, 02,05,08, 15 , Wilmington:St. Mark's *k_mclachlan@msn.com*

Mericle, Joshua; PO Box 522, North East DE 21901 (610) 883-6581
 Certified, 13 , North East:North East *jmericle@northeasternumc.org*

Miller, Georgianna; 202 W. Franklin Ave., New Castle DE 19720 (302) 328-7654
 Certified, 14 , New Castle:Asbury *geomiller202@comcast.net*

Miller, Janet; 7 Brant Ct., Middletown DE 19709 (302) 378-9680
 Local, 15 , Odessa:St. Paul's *janetmiller4@verizon.net*

Moffitt, Jr., William; 124 Whitmore Dr., Elkton MD 21921 (410) 398-8015
 Certified, 14,16 , Elkton:Elkton *bmoftitt47@comcast.net*

Moore, Carol; 475 Anderson Dr., Wilmington DE 19801 (302) 242-3769
 Certified, 04,07,09,15,16, Wilmington: Coleman Memorial *stakeum@comcast.net*

Moore, Donita; 45 Avignon Dr., Newark DE 19702 (302) 562-3539
 Local, 14,15 , Wilmington: Simpson *jdjdmooore@comcat.net*

Morrow, Shari; 6 E. Kapok Dr., Newark DE 19702 (302) 294-1885
 Certified, 15 , Townsend: Lee Haven *shari.morrow@comcast.net*

Moses, Sharon; 2 Laurel Ave., Wilmington DE 19809 (302) 798-3889
 Certified, 05,06,09,11,14, 16, Wilmington: Cedars *sharonmoses62@gmail.com*

Mullins, Caroline; 2 Deer Run Pkwy., Elkton MD 21921 (410) 392-8268
 Certified, 10, 13 , Elkton: Leeds

Murray, Doris; 3 S. Chestnut Dr., Elkton MD 21921 (410) 398-0374
 Certified, 01,04-07,09, 15, Elkton: Providence *cottonde@verizon.net*

Murray, Shirley; 245 Chandlee Rd., Rising Sun MD 21911 (410) 658-6699
 Certified, 05,06,07,09,10,13, North East: Shelemiah *sammurray111@zoominternet.net*

Wilmington District

Noll, Michael; 37 Hickory Lane, Elkton MD 21921 (410) 398-1459
Certified, 09, 13, Elkton: Elkton *mikenoll@aol.com*

Norris, Sr., Cary; 4 Iris Place, Newark DE 19702 (302) 832-1913
Certified, 11,13, 15, Port Deposit: Cokesbury *cashmoone@aol.com*

Norris, Grace; 55 Quiet Rd., Sicklerville NJ 8081 (856) 262-6715
Certified, 13, Port Deposit: Cokesbury *sg34@aol.com*

Ogilby, Sarah; 1336 Clifford Rd., Wilmington DE 19805 (302) 998-6334
Certified, 07,09, 12, 15, Wilmington: Aldersgate *sogilby@comcast.net*

Owens, Brian; 18 Monticello Blvd., New Castle DE 19720 (267) 379-6146
, 16, Wilmington: Mt. Joy *brianowens@aol.com*

Parton, Eileen; 431 Old Forge Rd., Apt. 201, New Castle DE 19720 (302) 326-1107
Certified, 09,10,11,14,15, Bear: Red Lion *eap3141@aol.com*

Pelham, Judy; 10 N. Colts Neck Way, Hockessin DE 19707 (302) 239-6430
Certified, 11,15, Wilmington:Simpson *pelhamju@gmail.com*

Perkins, Akeem; PO Box 14, Townsend DE 19734 (302) 387-5725
Local, 12,15, Middletown:Dale *akeemperkins4783@yahoo.com*

Perry, Carol; 1467 Pole Bridge Rd., Middletown DE 19709 (302) 378-1733
Certified, 93-01,04-06,09,15,16, Bear:Red Lion *mgisfy_48@msn.com*

Perry, Margaret; PO Box 909, Havre de Grace MD 21078 (410) 920-6488
Local, 15,16, Chesapeake City:Trinity *2margaretperry@gmail.com*

Pesikay, Tom; 2631 Heritage Farm Dr., Wilmington DE 19808 (302) 998-8466
Certified, 15, Wilmington:Marshallton *tspesikaycomcast.net*

Quinones, Luisa; 105 Lambson Ln., New Castle DE 19720 (302) 419-6577
, 16, New Castle:Minquedale *lquinone41@yahoo.com*

Roberts, Sylvia; 4 Willow Creek Ln, Newark DE 19711 (302) 239-5555
Certified, 15, Wilmington: Simpson *sylviaroberts@comcast.net*

Ross, Brenda; PO Box 331, Cecilton MD 21913 (410) 275-1293
Local, 15,16, Cecilton: Zion *oneblessedvessel@icloud.com*

Ross, Lawrence; PO Box 331, Cecilton MD 21913 (410) 275-1293
Local, 15,16, Cecilton: Zion *oneblessedvessel@icloud.com*

Rowley, Dana; 19 Benjamin Park Dr., Port Deposit MD 21904 (410) 808-7914
Certified, 13, Port Deposit: Asbury *danarowley@ymail.com*

Rogers (Russell), Kathy; 1506 Old Farm Rd., Wilmington DE 19805 (302) 999-0445
Certified, 12,16, Wilmington: Richardson Park *kathy.a.rogers@dupont.com*

Saunders, Janet; 2307 Donwood Rd., Wilmington DE 19810 (302) 475-8114
Certified, 11, 13, 16, Wilmington: Chester-Bethel *jw_saunders@verizon.net*

Shepherd, Rollin; 346 E. Roosevelt Ave., New Castle DE 19720 (302) 323-0100
, 16, New Castle: Asbury *rollin.r.shepherd@verizon.com*

Shoemaker, Kay; 107 Florence Ave., Wilmington DE 19803 (302) 478-4544
Certified, 01,04,06,08,11,14, Wilmington: Mt. Lebanon *ptsinger@hotmail.com*

Simmons, Althea; 516 Lighthouse Rd., Perryville MD 21903 (410) 378-9705
Local, 15, Port Deposit: Cokesbury *cosettesaunders@hotmail.com*

Simmons, Clifford; 516 Lighthouse Rd., Perryville MD 21903 (410) 378-9705
 Local, 15 , Port Deposit: Cokesbury *hsim@verizon.net*

Simmons, Mark; (301) 442-0324
 Certified, 13 , Wilmington: Ezion-Mt. Carmel *godsimjesus@yahoo.com*

Slagle, Beth; PO Box 278, Kemblesville PA 19347 (610) 255-4877
 Certified, 15,16 , Bear: Cornerstone *beth.slagle@verizon.net*

Slagle, Timothy; PO Box 278, Kemblesville PA 19347 (610) 255-4877
 Certified, 15 , Bear: Cornerstone *tslagle45@verizon.net*

Sten, David; 16 Patridge Ln., North East MD 21901 (410) 287-2823
 , 14 , Elkton:Wesley *dave.sten@herrs.com*

Stigars-Jones, Karen; 3983 S. DuPont Pky, Townsend DE 19734 (302) 250-2996
 Certified, 15 , Middletown:Dale *kbstigars@gmail.com*

Streett, Allen; 8 Greenbridge Dr., Newark DE 19713 (302) 731-8149
 Certified, 01,04,08, 13,16 , Newark:Kingswood *astreett@aol.com*

Swales, Sallie; 6 Spectrum Dr., Newark DE 19713 (302) 737-0508
 Certified, 08, 12,15 , Christiana:Christiana *sallies51@gmail.com*

Taylor, Crystal; 108 Ryan Ave., New Castle DE 19720 (302) 658-0641
 , 15, 16 , Wilmington:Coleman Memorial *tcatspirit@gmail.com*

Taylor, William J.; 104 Washington Ave., Wilmington DE 19808 (302) 994-4246
 Certified, 00,02,05,07,10, 14 , Wilmington:Cedars *payup@comcast.net*

Tolbert, Darlene; 2245 Glen Cove Rd., Darlington MD 21034 (410) 457-5522
 Certified, 15 , Port Deposit: Cokesbury *darltolbert@aol.com*

Thorpe, Melody; 22 Shields Ln., Newark DE 19702 (302) 328-3111
 Local, 16 , Christiana: Christiana *melmelthorpe@comcast.net*

Tull, Betty; 1236 New St., Wilmington DE 19808 (302) 995-2745
 Local, 15 , Wilmington: Marshallton *ishsh2@comcast.net*

Turner, Ivan; 105 Falcon Ln., Wilmington DE 19808 (302) 528-1664
 Local, 15 , Wilmington: Skyline *ivanmturnerjr@gmail.com*

Vivo-Aucion, Patricia; 80 Rockland Rd., Wyoming DE 19934 (302) 242-1518
 , 14 , Dover: Wesley *pvaucion@gmail.com*

Washington, Tamyra; 696 Corsica Ae., Bear DE 19701 (302) 832-1428
 Certified, 15 , Middletown: Dale

Wayne, Kathryn; 208 Harrison Ave., New Castle DE 19720 (302) 395-0482
 Certified, 11, 15, 16 , New Castle: Asbury *kathrynwayne@yahoo.com*

Webb, Darlene; 1612 W. 10th St., Wilmington DE 19805 (302) 656-3013
 Certified, 15 , Wilmington: Ezion-Mt. Carmel *darleneterry1@verizon.net*

Webster, Ivy Ann; 12 Oakridge Ct., Elkton MD 21921 (410) 398-0154
 Local, 15 , Elkton: Providence *1web2bweb@yahoo.com*

Welch, Sally; 313 Beverly Place, Wilmington DE 19809 (302) 764-6768
 Certified, 07,08,09, 14 , Wilmington: Hillcrest-Bellefonte *skdwelch@gmail.com*

West, Harry; 1506 Hickory Rd., Wilmington DE 19805 (302) 584-8396
 , 16 , Wilmington: Mt. Lebanon *hjwest3@verizon.net*

Wharton, Helen; 307 W. 37th St., Wilmington DE 19802 (302) 762-0756
 Certified, 93,97,00,06,11, 15 , Wilmington: Ezion-Mt. Carmel

Wilmington District

- Williams, Jr., Thomas**; 35 Dunsinane Dr., New Castle DE 19720 (302) 220-9531
Certified, 15 , Middletown: Dale
- Williams, Jr., Wilson**; 206 Skelton Dr., New Castle De 19720 (302) 322-0463
Local, 15 , New Castle:Buttonwood *wwllmsjr@netscape.net*
- Wilson, Donna**; 69 Simonds Dr., New Castle DE 19720 (302) 545-0693
Certified, 15 , Delaware City/Pt. Penn:St. Daniel's *donnawilsonblack@yahoo.com*
- Wood, Diane**; 516 N. Red Fox Cr., Middletown DE 19709 (302) 376-9642
Certified, 15 , Middletown:Dale *dwood3@atlanticbb.net*
- Workinger, Vicki**; 54 Cheswold Blvd, Apt. 404, Newark DE 19713 (302) 738-8547
Certified, 06,07,08, 12, 14, 15 , Christiana:Christiana *workingville@aol.com*
- Wright, Marlene**; 326 S. Claymont St., Wilmington DE 19805 (302) 559-0654
Certified, 92,93,95,06,07,09,14,16 , Wilmington:Mt. Joy

XI. CLERGY HISTORICAL DIRECTORY

Clergy members of Conference, local pastors, diaconal ministers, widows and lay members are listed in the following pages. The name of the spouse is listed underneath the name of the pastor.

The year following "D" denotes the year the pastor was ordained Deacon or Commissioned.

The year following "E" denotes the year the pastor was ordained an Elder.

KEY TO CLERGY DIRECTORY/HISTORICAL RECORD of Conference Members

FD Full Member Deacon
PD Provisional Deacon
FE Full Member Elder
AM Associate Member
PM Provisional Member [1992 Discipline]
PE Provisional Elder [1996 Discipline]
FL Full Time Local Pastor
PL Part Time Local Pastor
RE Retired Full Member
RA Retired Associate Member
RL Retired Local Pastor

EM Extension Ministry

KEY TO ATTENDANCE AT CONFERENCE

P Present
A Absent
E Excused

Clergy Directory/Historical Record

Clergy	Conf Mem	At	Appointment	Ordination/ Commission	Yrs
ACKERMAN, STEPHEN BRUCE (BARBARA)	RE	P	RETIRED	D: 1997 E: 1999	6
West Ohio Conf., 1994; 1994-1996, Botkins; 1997-2000, Beardshear; Peninsula-Delaware Conf., 2001; 2001-2007, Ocean View; Mariner's Bethel; 2008-2010, Aldersgate; 2011, Retired.					
ACQUAAH-HARRISON, E. VICTOR (CECILIA J.)	RE	A	RETIRED	D: 1973 E: 1975	4
Ghana Conf., 1969; Peninsula Conf., 1988; 1981-1982, Millsboro Charge; 1983-1987, Seaford; 1988-1993, Chestertown-Pomona; 1994-2003, Berlin:St. Paul; 2004-2005, Easton-Miles River; 2006-2012, On loan New York Conf., 2013, Retired.					
AHMED, YUSEF JOSEPH	RE	A	RETIRED	D: 1979 E: 1981	7
Baltimore Conf., 1979; Patapsco: St. John's; Balt.: St. Matthews; Balt.: Strawbridge; W. NY Conf., 1984; Buffalo: Metropolitan; Peninsula Conf., 1989; 1988-1992, Middletown: Dale's; 1993, Wilmington: Silverbrook; 1994, Wilmington: Silverbrook/Brandywine-Trinity; 1995-1997, Wilmington: Silverbrook/Harriet R. Tubman; 1998-2007, Loan to NJ Conf.; 2008-2009, Germantown-Sinepuxent/Potter's House; 2010, Retired					
ALLEN, JOHN (KELLY)	PL	P	GOLDSBORO		1
Peninsula-Delaware Conf.; 2016, Goldsboro.					
ALLSTON, SHERYL LYNN (MARK)	FE	P	EM CHAPLAIN CHRISTIANA HOSPITAL	D: 2012 E: 2015	5
Peninsula-Delaware Conf., 2012; 2012-2015, Perryville: Principio and Chaplain Christiana Hospital; 2016 Chaplain Christiana Hospital.					
ARCHIE III, JOSEPH W.A. (APRIL A.)	FE	P	EM WILMINGTON DISTRICT SUPERINTENDENT	D: 2007 E: 2010	4
Peninsula-Delaware Conf., 2007; 2006-2008, Wilmington: Haven and Wilmington: Brandywine; 2008-2010, On Loan to EA PA Conf.; 2011-2012, Newark (Assoc.); 2013, Wilmington: Marshallton; 2014-2015, Wilmington: Marshallton and Cedars and Christ 2016, Wilmington District Supt.					
ARMS, RONALD PAUL (PATRICIA)	RE	A	RETIRED	D: 1966 E: 1969	35
Peninsula Conf., 1966; 1966, Denton-Burrsville; 1967, School; 1968-1970, Cambridge-Choptank; 1971-1972, Assoc. Wilmington-Aldersgate; 1973-1975, Methodist Action Program; 1976, SY; 1977, Leave of Absence; 1982, Retired.					
ATTIX, GLORIA DELL SWANSON (BARRY)	RE	A	RETIRED	D: 1994 E: 1998	15
Peninsula-Delaware Conf., 1994; 1989-1990, Assoc. Seaford: St. John's; 1991-1996, Magnolia; 1997-2001, Cambridge-Choptank, 2002, Retired.					
AUER, BARBARA HEATH (CHARLES)	FE	P	CHARLESTOWN	D: 2004 E: 2007	2
Peninsula-Delaware Conf., 2004; 2000-2003, Still Pond-Kennedyville; 2004-2007, Laurel Mt. Pleasant; 2008-2014, Newark: Kingswood, 2015, Charlestown.					
AVENS, MARK J.	RE	P	RETIRED	D: 1996 E: 1998	1
American Baptist; Peninsula-Delaware Conf., 1996; 1995-1998, Laurel: Trinity; 1999-2001, Hebron-Nelson Memorial; 2002-2003, Clayton; 2004-2010, Snow Hill-Bates Memorial; 2011-2015, Chesapeake City; 2016, LOA; 2016, Retired.					
AYERS, M. JANE	RE	A	RETIRED	D: 1985 E: 1992	7
Baltimore-Washington Conf., 1985; 1985-1987, Uniontown; 1988-1989, Hiss; 1990-1995, Gatch Memorial; 1996-1997, LOA; 1998-1999, Oldtown; 1999, LOA; Holston Conf. 1999, Three Springs; 2001, Liberty Hill; 2002-2006, Damascus; Peninsula-Delaware Conf., 2009; 2007-2009, Hartly; 2010, Retired.					
AYRES, ELAINE E. BYRD	RE	P	RETIRED	D: 1988 E: 1992	6
Peninsula Conf., 1988; 1986-1989, Stockton: Shiloh; 1990-1994, Princess Anne-Cottage Grove; 1995-1997, Easton: Miles River; 1997-2000, Ext. Min., Director of Mission Area Ministry; 2001-2005, East New Market-Linkwood; 2005-2007, Director of Strengthening the Black Church; 2008-2010, on loan EPA Conf.; 2011, Retired.					
BAE, SUNG HO (KWANG HEE)	FD	A	DELAWARE KOREAN	D: 2000 E: 2004	15
Peninsula-Delaware Conf., 2000; 2000-2001, Wilmington: Simpson; 2002, Delaware Korean.					
BAHR, FREDERICK BERNARD (LOIS B.)	FE	A	LOA	D: 1998 E: 2001	4
Peninsula-Delaware Conf., 1998; 1995-1998 Goldsboro; 1999-2005, Tilghman; 2006-2013, Cambridge: St. Paul's; 2013, LOA.					

Clergy	Conf Mem	At	Appointment	Ordination/ Commission	Yrs
BAIK, SEONG KI (HYO SUN)	RE	A	RETIRED	D: 1956 E: 1982	22
Korea; 1955-1966, Chaplain, Korean Army; 1967-1970, Seoul: Kum-Ran; 1971-1981, Seoul: Dal-Hyun; So. Ill. Conf., 1982; 1982-1984, Shiloh; Iowa Conf., 1984; 1984-1989, Quad Cities-Korean; Peninsula Conf., 1990; 1990-1994, Salisbury: Korean Mission; 1995, Retired.					
BAIK, SUENG LIN (HYE-RYOUNG KIM)	FE	A	ON LOAN FL CONF	D: 1996 E: 2000	6
Seoul Annual Conf., 2000; 1993-1996, Sung-Kwang Church; 1996-1998, Assoc. Shin Poong Church; 1998-2001, Korean Army; Peninsula-Delaware Conf., 2007; 2002-2010, Salisbury: Korean; 2011, on loan to FL Conf.					
BAKER, EARLE NOBLE (LISA A.)	FE	P	LEWES: BETHEL	D: 1978 E: 1982	4
Peninsula Conf., 1978; 1978-1979, School; 1980-1984, Nanticoke-Bivalve; 1985-1989, Assoc. Salisbury: Asbury; 1990-1999, Seaford: Mt. Olivet; 1999-2012, Milford: Avenue; 2013, Lewes: Bethel					
BAKER, JONATHAN EDWIN (DONNA L.)	RE	P	RETIRED	D: 1973 E: 1976	4
Peninsula Conf., 1973; 1973-1974, School; 1975-1981, Cecilton; 1982-1996, Rehoboth: Epworth; 1996-1999, Extension Ministry, Council Director; 1999-2007, Wilmington: Aldersgate; 2008-2012, Rehoboth: Epworth; 2013, Retired.					
BALL, BARRY DOUGLAS STEINER (SANDRA L.S.)	FE	A	EM CHAPLAIN US AIR FORCE	D: 1986 E: 1989	18
W. North Carolina Conf., 1986; Peninsula Conf., 1987; 1987-1992, Queen Anne-Wye Mills; 1993-1994, Assoc. Easton: St. Mark's; 1995-1999, Royal Oak; 1999, Honorable Location; 2000, Ext. Min.: Chaplain US Air Force (1/4).					
BARTH, JOSEPH WILLIAM	FE	A	SNOW HILL: BATES MEMORIAL	D: 2000 E: 2002	2
Peninsula-Delaware Conf., 1993-1994 Fishing Creek; Eastern PA Conf., 1994-2003; Peninsula-Delaware Conf. 2006; 2004-2005, Clayton; 2006-2007, Assoc. Bridgeville; 2008-2011, Dagsboro; 2012, Georgetown: Wesley; 2013-2014, Selbyville: Salem; 2014, Charlestown; 2015, Snow Hill: Bates Memorial.					
BEARDSLEY, TIMOTHY	PL	P	ELKTON: WESLEY		3
Peninsula-Delaware Conf.; 2014, Elkton: Wesley.					
BECKETT, BERNADETTE MONORAY (CARVIN G.)	FE	A	SALISBURY: WESLEY TEMPLE	D: 2004 E: 2007	5
Peninsula-Delaware Conf., 2004; 1998-2002, Stockton-Shiloh; 2003, Jesterville-Elzey/Wesley Foundation Salisbury Univ.; 2004-2011, Princess Anne-Manokin and Marumso: Ebenezer, Wesley Foundation at Salisbury Univ; 2012-2013, Snow Hill-Ebenezer and Wesley Foundation at Salisbury Univ.; 2013, Salisbury: Wesley Temple..					
BELL SR., RONALD (JOYCE A.)	FE	P	PRINCESS ANNE: METROPOLITAN & TRINITY WESLEY FOUNDATION AT UMES	D: 1984 E: 1987	4
Peninsula Conf., 1984; 1984, School; 1985-1992, Fruitland-Mt. Calvary; 1993-1995, Wesley College Chaplain; 1996-2001, Dist Supt./Easton District; 2002-2006, Denton: St. Luke's; 2007-2012, EM Salisbury Urban Ministries; 2013, Princess Anne: Metropolitan and Wesley Foundation: UMES and Princess Anne-Oakville; 2016, Retired..					
BELL JR, RONALD	FL	P	WILMINGTON: ARISE		4
Peninsula-Delaware Conf.; 2012, Director Strengthening Black Church; 2013, Wilmington: Arise.					
BENJAMIN, KEVIN (JENNETH)	PL	P	DELAWARE CITY/ PORT PENN		2
Peninsula-Delaware Conf.; 2014, Bear: Cornerstone (Assoc); 2015, Delaware City/Port Penn					
BENNETT, DAVID GLENN (LORI F.)	FE	P	CHESTER: KENT ISLAND	D: 1992 E: 1995	17
Peninsula Conf., 1992; 1992, School; 1993-1996, Cambridge-Choptank; 1997-1999, Young Peoples Ministry; 2000, Chester: Kent Island.					
BENNETT, PAUL CRAIG (AUDREY L.)	RE	P	RETIRED	D: 1985 E: 1988	1
Peninsula Conf., 1985; 1985, School; 1986-1988, Lincoln; 1989-1994, Royal Oak: Community; 1994, Leave of Absence; 1995-1997, Sudlersville; 1998-2001, Wilmington; Hillcrest-Bellefonte; 2002, Leave of Absence; 2003-2015, Ext. Min. Chaplain, Heartland Hospice; 2016, Retired.					

Clergy	Conf Mem	At	Appointment	Ordination/ Commission	Yrs
BERGMAN, RONALD WARREN (MARY LEWIS)	RE	A	RETIRED	D: 1961 E: 1963	14
Peninsula Conf., 1961; 1961-1962, Cannon Charge; 1963-1965, Mt. Pleasant: Colora; 1966-1981, Skyline; 1982-1993, New Castle-Asbury-Minquadale; 1994-2002, Wilmington: St. Paul's; 2003, Retired.					
BERNARD, TERESA (GREGORY)	FL	P	SHARPTOWN-ASBURY		2
Peninsula-Delaware Conf.; 2013-2014, Magnolia; 2015, Sharptown-Asbury.					
BLAINE, JAMES A. (WANDALOU)	RL	A	RETIRED		22
So. NJ Conf., 1985-1991; Peninsula-Delaware Conf.; 1991-1994, Tilghman; 1995, Retired					
BLAKE, CHRISTINA MARIE (JAMES M.)	FE	P	CAMBRIDGE: GRACE	D: 2004 E: 2007	5
Peninsula-Delaware Conf., 2004; 2004-2011, Church Hill-Price; 2012, Cambridge: Grace					
BOCKART, PAMELA A (MICHAEL)	RL	A	RETIRED		10
Peninsula-Delaware Conf.; 2007-2013, Cambridge-Choptank, 2013, Retired.					
BONGARD, JAMES C. (KAREN)	FE	A	ON LOAN TO EPA CONF.	D: 2008 E: 2011	3
Peninsula-Delaware Conf., 2008; 2003-2007, Ellendale; 2008, Seaford: Wesley; 2009-2014, Vienna-Elliotts; 2014, on loan to EPA Conf.					
BONGARD, KAREN M (JAMES)	FE	A	ON LOAN EPA CONF	D: 2008 E: 2011	3
Peninsula-Delaware Conf., 2008; 2003-2007, Seaford: Bethel; 2008-2012, Federalsburg-Bloomery; 2013, West Harrington; 2014, on loan to EPA Conf.					
BONNEVILLE, CYNTHIA A (ERNIE L.)	PL	P	CRISFIELD: JOHN WESLEY		4
Peninsula-Delaware Conf., 2013, Crisfield: John Wesley.					
BOOTH, KAREN SUE (RANDALL J.)	RE	A	RETIRED	D: 1987 E: 1989	5
Western Pennsylvania Conf., 1987; Peninsula Conf., 1988; 1988-1990, Secretary-Dorchester; 1991-2002, Millsboro: Long Neck; 2003-2011, Ext. Min. Transforming Congregations; 2012, Retired.					
BOWDEN, CHRISTINE PRIOR (STEPHEN R.)	FE	P	SEAFORD: MT OLIVET	D: 1998 E: 2002	3
Peninsula-Delaware Conf., 1997; 1994-1997, Wingate-St. Thomas; 1998-2002, Assoc. Chester: Kent Island; 2003-2014, Millsboro: Long Neck; 2014, Seaford: Mt. Olivet					
BRIGGS, PEGGY M.	FE	P	SEAFORD	D: 2005 E: 2008	12
Peninsula-Delaware Conf., 2005; 1996-1999, Germantown-Sinepuxent; 2000-2004, Clarksville: Union Wesley; 2005, Seaford Charge.					
BROOKS, JOAN HARRIS (ALBERT)	PL	P	SMITHVILLE: NEW REVIVED		4
Peninsula-Delaware Conf.; 2013, Smithville: New Revived.					
BROWN, ANTHONY G. (PEGGY LEE)	RA	P	RETIRED	D: 2007 E: 0	5
Peninsula-Delaware Conf.; 1981-1995, Sassafras-Warwick, 1996-2001, Smyrna: Centennial; 2002-2011; Still Pond-Coleman; 2012, Retired.					
BROWN, DALE LEONARD	FE	P	SMYRNA: ASBURY	D: 1998 E: 2001	5
Peninsula Conf.; 1989-1994, Whaleyville; 1995, Salisbury-Trinity; 1995, Discontinued; 1995-2000, Worton-Fairlee; 2001-2005 Cambridge: St. Paul's; 2006-2011, Bridgeville: Union; 2012, Smyrna: Asbury					
BROWN, GENEVIEVE JONES	RE	P	RETIRED	D: 2003 E: 2007	3
Peninsula-Delaware Conf.; 1999-2001, Princess Anne: Cottage Grove-John Wesley; 2002-2006, Crisfield-Shiloh; 2007-2013, Church Hill-Burrisville; 2014, Retired.					
BROWN, GERTRUDE CARR BERTINA	RA	P	RETIRED		14
Peninsula-Delaware Conf., 1993; 1986-2002, Sharptown-Zion; 2003, Retired.					

Clergy	Conf Mem	At	Appointment	Ordination/ Commission	Yrs
BROWN, LORRAINE ELEANORA (DAVID)	FE	P	ASSOC CONNECTION COMMUNITY CHURCH	D: 2013 E: 2015	9
Peninsula-Delaware Conf., 2013; 2008, Assoc. Connection Community Church.					
BROWN, ROBERT MARVIN (VIOLECE V.)	RA	P	RETIRED	D: 1994	14
Peninsula-Delaware Conf., 1994; 1977-1980, Cambridge-Aireys; 1981-2002, Chester-Stevensville; 2003, Retired.					
BROWN, ROBYN (DANIEL T.)	PD	P	CENTREVILLE	D: 2016	1
Peninsula-Delaware Conf., 2016; 2016, Centreville (Assoc).					
BROWN, SHIRLYN HENRY	FE	P	EM EASTON DISTRICT SUPERINTENDENT	D: 2005 E: 2008	2
Peninsula-Delaware Conf., 2005; 2003, Crisfield-Mt. Pleasant; 2004-2008, Pocomoke City-Mt. Zion; 2009-2012, Preston-Hurlock; 2012-2014, Ext. Min., Director Connectional Ministries; 2015, Easton Dist. Supt.					
BROWNE, MARY KATHLEEN (RICK)	FE	P	NEWARK: EBENEZER CHESTER BETHEL	D: 2010 E: 2013	1
Peninsula-Delaware Conf., 2010; 2005-2011, Charlestown; 2012, Wilmington: Holly Oak Calvary; 2013-2016, Wilmington: Chester Bethel; 2016, Newark: Ebenezer.					
BRYANT, VERNON M. (LUCINDA A.)	FE	P	WILMINGTON: EZION-MT CARMEL	D: 2005 E: 2008	5
Peninsula-Delaware Conf.; 1996-2003, New Castle: Buttonwood; 2004-2011, St. Georges; 2012, Wilmington: Ezion-Mt. Carmel.					
BUCHANAN, COURTLANDT DAVID (DIANNE)	RE	P	RETIRED	D: 1994 E: 1997	5
North Central New York Conf., 1994; 1993-1999, West Winfield Fed; 2000-2004, Manlius; 2005-2006, Greater New Jersey Conf.; 2007-2010, Upper New York Conf.; 2010, Retired; Peninsula-Delaware Conf., 2011; transferred after retirement.					
BUNNELL, KAREN FRANCES	FE	P	ELKTON	D: 1986 E: 1989	17
Peninsula Conf., 1986; 1986, School; 1987, Assoc. Wilmington: Aldersgate; 1999, Elkton.					
BURKE, DAVID R. (KATHRYN)	PL	P	COLORA: MT PLEASANT		1
Peninsula-Delaware Conf.; 2016, Colora: Mt. Pleasant.					
BURNS, MARJORIE E. BELMONT	FE	P	LEWES CHARGE	D: 2003 E: 2007	2
Peninsula-Delaware Conf., 2003; 1991-2002, Ridgely-Marydel; 2003-2014, Chester-Stevensville; 2015, Lewes.					
BURRIS, JOSEPH GLENN (PATRICIA A.)	RE	P	RETIRED	D: 1976 E: 1979	1
Peninsula Conf., 1976; 1976-1977, School; 1978-1982, Church Hill-Price; 1983-1987, Greensboro-Burrisville; 1988-1991, Rock Hall; 1992-1995, Chesapeake City; 1996-2000, Ocean View; 2001-2002, St. Michaels-St. Luke's; 2003-2010, Cecilton; 2011-2015, Laurel: Centenary; 2016, Retired.					
CAIN JR, LEWIS HERBERT (FRANCES E)	FL	P	PORT DEPOSIT: HOPEWELL		3
Peninsula-Delaware Conf.; 2010-2013, Worton-Fairlee; 2014, Port Deposit: Hopewell.					
CALDWELL, JAMES MAURICE	RE	A	RETIRED	D: 1974 E: 1977	15
Peninsula Conf., 1974; 1974-1975, School; 1976-1981, Bethel-Concord-Wesley; 1982-1985, Roxana; 1986-1988, Assoc. Seaford-St. John's; 1989-1994, Snow Hill: Bates Memorial; 1995-1999, Camden: Whatcoat; 1999-2001, Leave of Absence; 2002, Retired.					
CALDWELL, MICHAEL (BEVERLY A)	PL	A	PORT DEPOSIT: ASBURY AND PORT DEPOSIT: TOME MEMORIAL		4
Peninsula-Delaware Conf.; 2013, Port Deposit: Asbury; 2014, Port Deposit: Asbury and Port Deposit: Tome Memorial.					
CALLAWAY, MARTHA P. (A. NOBLE III)	RA	P	RETIRED	D: 1999 E: 0	6
Peninsula-Delaware Conf., 1999; 1995-1999, Cannon; 2000-2002, Assoc. Easton: St. Mark's; 2003-2010, Harrington: Asbury; 2011, Retired.					
CARLSON, CAROL	PL	P	SALISBURY-RIVERSIDE		8
Peninsula-Delaware Conf.; 2004-2008, Crisfield-Mt. Pleasant; 2009, Salisbury-Riverside.					

Clergy	Conf Mem	At	Appointment	Ordination/ Commission	Yrs
CARPENTER, MARSHA COSBY (CHARLES E.)	RE	A	RETIRED	D: 1996 E: 1998	2
Peninsula-Delaware Conf., 1996; 1996-2002, Director-Salisbury Urban Ministries; 2003-2009, Delmar: St. Stephens; 2010-2014 LOA; 2015, Retired.					
CARROLL, WILLIAM (KATHERINE)	PL	P	STILL POND-BETTERTON		1
Peninsula-Delaware Conf.; 2014, Still Pond-Betterton.					
CARTER, WILLIAM THOMAS (JUDY W.)	RE	A	RETIRED	D: 1963 E: 1965	17
Peninsula Conf., 1963; 1963-1964, School; 1965-1992, Chaplain: U. S. Army; 1993, Assoc. Seaford: St. John's; 1993-1999, ABLC: Assoc Council Director (Spiritual Formation); 2000, Retired.					
CATLEY, GLENN PAUL (VIRGINIA L.)	RE	P	RETIRED	D: 1972 E: 1975	4
Balt. Conf., 1972; Peninsula Conf., 1974; 1974-1976, Dagsboro-Bethel; 1977-1984, Assoc. Asbury-Minquadale; 1985-1994, Chestertown: First; 1995-2012, Salisbury: Asbury; 2013, Retired.					
CHARLTON, MARK PAUL (ROBIN R.)	RE	A	RETIRED	D: 1988 E: 1992	3
Peninsula Conf., 1988; 1988-1991, Charlestown; 1992-1995, Assoc. Wilmington: St. Mark's; 1996-2000, Elkton-Cherry Hill; 2001-2004, Loan to NY Conf.; 2005, LOA; 2014, Retired.					
CHRISTIAN, DREW MITCHELL (DEBRA ANN)	FE	P	RISING SUN: JANES	D: 2000 E: 2003	4
Peninsula-Delaware Conf., 2000; 1996-1998, Salisbury: Asbury; 1999-2000, Salisbury-Walston Switch and Youth Missioner, Salisbury Urban Ministries; 2001, Salisbury-Walston Switch and Assoc. Salisbury: Christ; 2002-2008, Seaford-Reliance; 2009-2012, Rock Hall; 2013, Rising Sun: Janes.					
CHUPEIN, GAIL ELIZABETH (ALAN)	PE	A	LOA	D: 2014	3
Peninsula-Delaware Conf., 2014; 2014-2015, Dover: Wesley (Assoc.); 2016 LOA.					
CLARK, DOROTHY DAVIS	RD	A	RETIRED	D: 2000	12
Peninsula-Delaware Conf., 2000; 2000-2004, Assoc. Ocean Pines: Community Church; 2005, Retired.					
CLENDANIEL SR., DONALD OTIS	RE	A	RETIRED	D: 1951 E: 1953	28
Peninsula Conf., 1951; 1951-1955, Church Hill; 1956-1957, Federalsburg (Union); 1958-1963, Federalsburg (Union) and Federalsburg (Christ); 1964, Sabbatical Leave; 1965-1971, Milford: Calvary; 1972-1978, Claymont: Atonement; 1979-1985, Kent Island; 1986-1988, Newark: Ebenezer; 1989, Retired.					
COFIELD, JOYCE (ROD)	PL	P	WHALEYVILLE-NEW HOPE		6
Peninsula-Delaware Conf.; 2011, Whaleyville-New Hope.					
COGAN, EARL T. (CARMEN)	RE	A	RETIRED	D: 1949 E: 1952	28
So. Ind. Conf., 1949; N. Ind. Conf., 1958; Peninsula Conf., 1985; 1984, Preston-Harmony; 1986, Milton-Nassau; 1989, Retired.					
COHEN, CONRAD MAURICE (JOANN)	RE	A	RETIRED	D: 1963 E: 1966	11
Peninsula Conf., 1963; 1963-1964, School; 1965, Assoc. St. Mark's: Easton; 1966-1976, Federalsburg-Christ; 1977-1991, North East; 1992-2005, Claymont: Atonement; 2006, Retired.					
COLLINS, RUTH DANESE TAYLOR (ROBERT C.)	RE	P	RETIRED	D: 2004 E: 2007	8
Peninsula-Delaware Conf., 2004; 2000-2001, Millville; 2002-2006, West Harrington; 2007-2008, Federalsburg-Concord; 2009, Federalsburg: Union; 2009, Retired.					
COLLISON, REBECCA L (R. GLENN)	FE	P	GEORGETOWN: WESLEY	D: 2009 E: 2011	4
Peninsula-Delaware Conf., 2009; 2005-2006, Summit; 2007; VA Conf.; 2008-2010, Harmony-Ames; 2011-2012, Greensboro-Burrsville; 2013, Georgetown: Wesley.					

Clergy	Conf Mem	At	Appointment	Commission	Yrs
CONNER, KELLY ANNA	PE	P	ALLEN: ASBURY WESLEY FOUNDATION AT SALISBURY UNIVERSITY	D: 2015	1
Peninsula-Delaware Conf., 2015, 2015, Attend School; 2016, Allen: Asbury and Wesley Foundation at Salisbury University.					
COOK, WANDA E. (WALTER)	PL	A	CHRISTIANA		6
Peninsula-Delaware Conf.; 2011-2012, Christiana; 2013-2014, Christiana and Bear: Union; 2015, Christiana..					
COOKE, BRUCE EDWARD (D. GAIL)	RE	A	RETIRED	D: 1970 E: 1974	7
Peninsula Conf., 1970; 1970-1972, School; 1973-1975, St. George's-Delaware City; 1976-1981, Snow Hill-Bates; 1982-1987, Georgetown-Wesley Charge; 1988-1992, Wilmington: Skyline; 1993-1998, Easton: St. Mark's; 1999-2002, Seaford: Mt. Olivet; 2003-2009, Selbyville: Salem; 2010, Retired.					
COOKE, RAYMOND JERVIS	RE	P	RETIRED	D: 1941 E: 1943	37
Peninsula Conf., 1941; 1939-1941, Student Supply, Cordova; 1941, School; 1942-1943, Kingswood and Delaware City; 1944, Bethel and Town Point; 1945, Chaplain: U.S. Navy; 1946-1947, Trappe; 1948-1949, Centreville: Epworth; 1950-1956, Seaford: St. John's; 1957-1958, Salisbury: Trinity; 1959-1964, Dist. Supt./Wilmington; 1965-1970, Newark; 1971-1977, Conf. Council Dir.; 1977-1979, Pres., Wesley College; 1980, Retired.					
COSTANGO, OLIVIA R.	RA	A	RETIRED	D: 2000 E: 0	3
Peninsula-Delaware Conf., 2000; 1993, Crisfield-Mt. Pleasant; 1999-2003, Princess Anne-Antioch; 2003-2006, Incapacity Leave; 2007-2014, Princess Anne-Mt. Vernon; 2014, Retired.					
COTTOM, ANNA LYNCH	RE	A	RETIRED	D: 1998 E: 2000	7
Peninsula-Delaware Conf., 1998; 1997-1998, Wilmington: Mt. Salem; 1999, Wilmington: Haven; 2000-2002, Wilm: Haven/Silverbrook; 2003, Lincoln: Wesley Chapel; 2003-2009, Incapacity Leave; 2010, Retired.					
COULBOURNE, MARIE TURPIN	PL	P	BLOOMERY- CHESTNUT GROVE		1
Peninsula-Delaware Conf.; 2016, Bloomery-Chestnut Grove.					
COVINGTON SR., CHARLES EDWARD (GLADYS)	RE	P	RETIRED	D: 1953 E: 1955	25
Peninsula Conf., 1953; 1953-1955, Marydel; 1956-1960, Ocean View; 1961-1974, Rehoboth Beach: Epworth; 1975-1987, Wilmington: Union; 1988-1991, Laurel: Centenary; 1992, Retired.					
COX, CHARLES RICHARD (JULIE A.)	RE	A	RETIRED	D: 1956 E: 1960	21
New York Conf., 1956; Peninsula Conf., 1966; 1966-1967, Wilmington: Silverbrook; 1968-1976, Crime Prevention Assoc. for Youth, Philadelphia, PA; 1977-1978, Office of Navajo Econ. Opportunity; 1979-1980, Admin. Youth Program-Community College of Philadelphia; 1981, Program Officer, William Penn Foundation; 1996, Retired.					
CROPPER, WILLIAM B. (RUTH E.)	FL	A	HEBRON: ST PAUL'S		21
Peninsula-Delaware Conf.; 1996-1997, Hebron-St. Paul's-Charity; 1998, Hebron: St. Paul's.					
CROSSAN III, SAMUEL WILLARD (DEBRA)	FE	A	LEWES: GROOME	D: 1972 E: 1978	3
Peninsula Conf., 1972; 1972-1976, School; 1977-1982, Cherry Hill; 1983-1993, Delmar: St. Stephens; 1993-1998, Cambridge: Zion; 1999, Townsend; 2000-2001, Ext. Min. Seamen's Friend Society of CT; 2002-2005, Ext. Min. Nat'l. Maritime Historical Society; 2006-2010, Chestertown: Christ; 2010-2013, Colora: Mt Pleasant and Port Deposit: Tome Memorial; 2014, Lewes: Groome.					
CROUCH, GARY L (MADELINE)	PL	P	DORCHESTER		12
Peninsula-Delaware Conf.; 2005-2014, Crapo; 2015, Crapo and Vienna-Elliots; 2016, Dorchester.					
DAVIS, DIANNE ELISENLA (RUSSELL)	FE	P	ON LOAN FL	D: 2002 E: 2005	1
Peninsula-Delaware Conf., 2002; 1996-2001, Deal Island-St. Charles; 2002-2005, Upper Hill: St. Andrews; 2006-2010, Upper Hill: St. Andrews and Berlin: Ironshire; 2011-2015, Milton: Goshen; 2016, On Loan FL Conf.					
DAVIS JR, ELMER N. (TYRONNA D.)	FE	P	DOVER: WHATCOAT	D: 2009 E: 2011	3
Peninsula-Delaware Conf.; 1998, Somerset Cooperative Parish; 1999-2010, Princess Anne-Oakville; 2011-2014, Princess Anne: St. James and Princess Anne: Trinity; 2014, Dover: Whatcoat.					

Clergy	Conf Mem	At	Appointment	Ordination/ Commission	Yrs
DAY, THEODORE ERIC (JACQUELYN S.)	RE	A	RETIRED	D: 1986 E: 1988	2
Peninsula Conf., 1985; 1985-1991, Princess Anne: Metropolitan; 1992-1995, Assoc. Wilmington: Peninsula-McCabe; 1996-2001, Salisbury: Grace; 2002-2006, Wilmington: Peniel; 2007-2014, Newark: Ebenezer; 2015, Retired.					
DIXON, DARLENE MAE (HOWARD SR.)	FE	P	PRESTON: MT CALVARY HURLOCK	D: 1997 E: 2001	1
Peninsula-Delaware Conf., 1997; 1995-1998, Bellevue-Royal Oak; 1999-2002, Cambridge-Vienna; 2003-2006, Assoc. Salisbury: Bethesda; 2007-2010, Assoc. Easton: St. Mark's; 2011-2012, Princess Anne: Metropolitan and Wesley Foundation at UMES; 2013-2015, Ex. Min. Strengthening the Black Church and Congregational Development Director; 2016, Hurlock and Preston: Mt. Calvary.					
DIZE, KAREN MUNTAIN (NOAH B. III)	FE	P	QUEENSTOWN-WYE	D: 2002 E: 2005	15
Peninsula-Delaware Conf., 2002; 2002, Queenstown-Wye.					
DOLCH, SALLY BADGLEY (RONALD)	FE	A	PARSONSBURG: JERUSALEM SALISBURY: ZION	D: 2006 E: 2009	1
Peninsula-Delaware Conf., 2006; 2003-2008, Salisbury: St. Andrews; 2009-2015, Pocomoke City-Bethany; 2016, Parsonsburg: Jerusalem and Salisbury: Zion.					
DONNACHIE III, THOMAS P. (JUDITH A.)	RE	A	RETIRED	D: 1972 E: 1976	1
Eastern PA Conf., 1972; Peninsula Conf., 1974; 1974-1977, Odessa; 1978-1983, Assoc. Easton-St. Mark's; 1984-1988, Assoc. Newark: Ebenezer; 1989-1996, Wilmington: Peniel; 1997-2001, New Castle; 2002-2005, Dist. Supt./Easton District; 2006-2011, New Castle: Asbury; 2011-2015, Medical Leave; 2016, Retired.					
DORASINGH, DAVID P.	FE	A	LOA	D: 1996 E: 2000	7
Iowa Conf., 1995-2000; Peninsula-Delaware Conf., 2001-2009; 2000, Sudlersville; 2010, LOA.					
DORE, WILLIAM (RUTH E.)	RE	A	RETIRED	D: 1956 E: 1958	22
Peninsula Conf., 1956; 1958-1959, St. James; 1960-1965, Sudlersville; 1966-1971, Denton-St. Luke's; 1972-1977, Snow Hill-Whatcoat; 1978-1985, Newark: Ebenezer; 1986-1989, Harrington-Houston; 1990-1994, Centreville; 1995, Retired.					
DOWNING, WILLIAM STANLEY (MARTHA)	RE	P	RETIRED	D: 1979 E: 1982	4
Peninsula Conf., 1979; 1973-1976, Powellville Charge; 1977-1979, Girdletree: Stockton; 1980-1981, Georgetown Charge; 1982-1987, Frederica Charge; 1988-1991, Delmar: Melson; 1992-1996, Clayton; 1997-2000, Cecilton; 2001-2003, Oriole; 2003-2012, Incapa city Leave; 2013, Retired.					
DUFFIELD SR., TIMOTHY ALLEN (WILLIE M.)	FE	P	SELBYVILLE: ZOAR WHALEYVILLE-BISHOPVILLE	D: 1980 E: 1987	6
Peninsula Conf., 1980; 1979-1982, Whaleyville Charge; 1983-1987, Queenstown-Carmichael; 1988-1993, Snow Hill-Ebenezer; 1994-2003, Lewes; 2004-2010, Laurel: New Zion and Delmar: Union; 2011, Selbyville: Zoar and Whaleyville-Bishopville.					
DULIS, JEFFREY (MARLENE)	PL	A	SHARPTOWN-MT VERNON		1
Peninsula-Delaware Conf.; 2016, Sharptown-Mt. Vernon.					
DUNCAN, FREDERICK WAYNE (PATRICIA A.)	FE	P	EM SALISBURY DISTRICT SUPERINTENDENT	D: 2003 E: 2006	4
Peninsula-Delaware Conf., 2003; 1995-2000, Roxana; 2001-2007, Laurel-Christ; 2008-2012, Lewes: Bethel; 2013, Salisbury Dist. Supt.					
DUNNACK, JOHN MICHAEL (MARY E.)	RE	P	RETIRED	D: 1971 E: 1974	9
SouthNew England Conf., 1971; 1970-1977, SNE; Peninsula Conf., 1978; 1978-1982, Mt. Lebanon-Mt. Salem; 1983-1987, Eastlake-Mt. Salem; 1988-1996, New Castle; 1997-2007, Bear: Red Lion; 2008, Retired.					
DYSON, RONALD (LINDA S.)	RE	A	RETIRED	D: 1964 E: 1966	14
So. New Jersey Conf., 1964; 1962-1978, SNJ; Peninsula Conf., 1979; 1979-1981, Assoc. Wilmington: Grace; 1982-1998, Exec. Dir. Ingleside Home; 1999-2002, Phila. Protestant Homes; 2003, Retired					

Clergy	Conf Mem	At	Appointment	Ordination/ Commission	Yrs
EALY, PHILLIP G. (LINDA R)	FL	P	ROCK HALL		4
Peninsula-Delaware Conf.; 2013, Rock Hall.					
EDMUND, C. RICHARD	AM	P	EWELL-SMITH ISLAND		17
Peninsula-Delaware Conf.; 1995-1999, Girdletree-Stockton; 2000, Ewell-Smith Island.					
EDWARDS, THOMAS GEORGE (JOANNE)	FE	P	WILMINGTON: ST MARK'S	D: 1983 E: 1987	17
Peninsula Conf., 1983; 1983-1984, Assoc. Stanton; St. Mark's; 1985-1987, Trappe-Bruceville; 1988-1992, Elkton; Wesley; 1993-1999, Wilmington; Richardson Park; 2000, Wilmington; St. Mark's.					
ELLIS JR., RALPH ANDREW (VEDA V.)	RE	A	RETIRED	D: 1958 E: 1960	19
Peninsula Conf., 1958; 1958-1961, Wilmington; Holly Oak; 1962-1969, Georgetown-Wesley; 1970-1976, Wilmington; Richardson Park; 1977-1980, Seaford-St. John's; 1981-1997, Wilmington; St. Mark's; 1998, Retired.					
ELSER, THEODORE EDWIN (BARBARA)	RE	A	RETIRED	D: 1959 E: 1963	24
Central Penn. Conf., 1959; Peninsula Conf., 1983; 1983-1984, Tilghman; 1985-1987, Cecilton; 1988-1992, Clarksville; St. George's; 1993, Retired.					
ELZEY, DAVID (HELENE)	FL	A	LOA		4
Peninsula-Delaware Conf.; 2013, Seaford; Wesley; 2013, LOA.					
ELZEY, HELENE ELIZABETH (DAVID)	FL	P	SEAFORD: WESLEY		3
Peninsula-Delaware Conf.; 2014, Seaford; Wesley.					
EMBERT, HOWARD J. (LINDA F.)	RL	P	RETIRED		7
Peninsula-Delaware Conf.; 1997-2005, Queen Anne-Wye Mills; 2006-2009, Tilghman; 2010, Retired.					
ENGLISH, KEVIN ERNEST (SUSAN)	RE	A	RETIRED	D: 1976 E: 1980	5
Central PA Conf., 1976; Peninsula Conf., 1979; 1977-1979, Church Creek Charge; 1980-1984, Trappe-Bruceville; 1985-1991, Chesapeake City; Trinity; 1992-2002, Laurel; Centenary; 2003-2006, Cambridge; Zion; 2007-2011, Leave of Absence; 2012, Retired.					
ERVIN, ALICE JOHNSON (THOMAS E.)	RE	P	RETIRED	D: 1996 E: 1998	3
Peninsula-Delaware Conf., 1996; 1995, Clarksville; 2000-2013, Dover; Whatcoat; 2014, Retired.					
ETTER, BOYD BOWMAN (LINDA C.)	FE	P	OCEAN PINES: COMMUNITY CHURCH	D: 1979 E: 1983	4
Peninsula Conf., 1979; 1978-1981, North East; Bayview; 1982-1984, Assoc. Seaford; St. John's; 1985-1989, Reliance; Gethsemane; 1990-1998, Pocomoke City-Bethany; 1999-2003, North East; 2004-2006, Seaford; St. John's; 2007-2012, Dover District Supt.; 2013, Ocean Pines; Community Church.					
EVANS, CARMELLA ANN (DOUGLAS)	FE	P	WILMINGTON: SKYLINE	D: 2010 E: 2012	4
Peninsula-Delaware Conf.; 2010; 2008-2009, Assoc. Middletown; Bethesda; 2010-2012, Wilmington; Chester-Bethel; 2013, Wilmington; Skyline.					
EVANS JR, RICHARD E. (CAROL A.)	FE	P	SEAFORD: ST JOHN'S	D: 2007 E: 2010	6
Peninsula-Delaware Conf. 2007; 1999-2000, Crisfield; Mt. Pleasant; 2001, Balt/Wash. Conf.; 2002-2005, Seaford; St. John's; 2006-2010, (Assoc.) Fenwick; St. Matthews By-The-Sea (Bayside Chapel); 2011, Seaford; St. John's.					
EVANS, SHIRLEY A. (STEWART L.)	RA	A	RETIRED	D: 2002	6
Peninsula-Delaware Conf., 2002; 1994-2001, Secretary-Dorchester; 2002-2010, Newark, MD; 2011, Retired.					
FALTOT, JAMES COURTNEY (ANNETTE K.)	RE	A	RETIRED	D: 1986 E: 1989	6
Peninsula Conf., 1986; 1985-1990, Townsend; 1991-1992, ABLC; Ecumenical Urban Ministries; 1993-1994, ABLC; East Liberty Presbyterian Church; 1995-2002, Wilmington; Grace; 2003-2004, Incapacity Leave; 2005-2010, Assoc. Newark; 2011, Retired.					

Clergy	Conf Mem	At	Appointment	Ordination/ Commission	Yrs
FARNELL, MARK WILLIAM (THERESA)	FE	P	CENTREVILLE	D: 2006 E: 2009	9
Peninsula-Delaware Conf., 2006; 1999-2003, Preston; 2004-2007, Millington-Crumpton; 2008, Centreville.					
FARNELL, MARY ANN (ROBERT E.)	RA	P	RETIRED	D: 1994	13
Peninsula-Delaware Conf., 1994; 1987-1993, Wingate-St. Thomas; 1994-2003, Vienna-Elliots; 2004, Retired.					
FIELDS, CARROLL	RE	P	RETIRED	D: 1985 E: 1987	6
AME Conf. of Baltimore, 1983; 1986-1995, St. Johns AME Pocomoke; Peninsula-Delaware Conf., 2003; 1998-2010, Princess Anne: St James; 2011, Upper Hill: St. Andrews; 2011, Retired.					
FITCHETT, FRANCES M. (THOMAS)	FL	P	GIRDLETREE		2
Peninsula-Delaware Conf.; 2001-2006, Fruitland-Cokesbury; 2007-2014, Crisfield: Shiloh; 2015, Girdletree.					
FITCHETT, THOMAS CHARLES (FRANCES M.)	RA	P	RETIRED	D: 1996	3
Peninsula-Delaware Conf., 1996; 1988-1995, Upper Hill; 1996-2013, Girdletree; 2014, Retired.					
FITZHUGH JR., WILLIAM MILES (MARY CHRISTINE)	RE	A	RETIRED	D: 1969 E: 1973	7
Peninsula Conf., 1969; 1969-1970, Assoc. Cambridge: Zion; 1971-1973, Royal Oak; 1974-1982, Georgetown: Grace; 1983-1987, New Castle; 1988-1994, Wilmington: Peninsula-McCabe; 1995-2004, Dover: Wesley; 2005-2009, Dist. Supt./Wilmington District; 2010, Retired.					
FOARD, LLOYD ROWLAND (ALICE T.)	RE	A	RETIRED	D: 1970 E: 1978	17
Peninsula Conf., 1970; 1962-1968, Blades; 1969-1970, Millington; 1971-1973, West Cecil Circuit; 1974-1978, Newark Charge; 1979-1982, Salisbury: Christ; 1983-1987, Delmar: Melson; 1988-1999, Hurlock-Wesley; 2000, Retired.					
FORD, JACQUELINE (PAUL)	PE	P	WILMINGTON: MARSHALLTON	D: 2016	1
Peninsula-Delaware Conf., 2014-2015, Middletown: Dale Memorial and Townsend: Lee Haven; 2016, Wilmington: Marshallton.					
FORT, TERRY L. (PHIL)	PL	P	WHALEYVILLE POWELVILLE		1
Peninsula-Delaware Conf.; 2012, Berlin: Taylorville; 2013-2015, Berlin: Taylorville and Whaleyville; 2016, Whaleyville and Powellville.					
FORWOOD, SCOTT A. (KIMBERLY)	PL	A	GREENWOOD: TODD'S CHAPEL		1
Peninsula-Delaware Conf.; 2016, Greenwood: Todd's Chapel.					
FOSTER, ANNA MADDOX (MICHAEL F.)	FE	P	POCOMOKE CITY-MT ZION	D: 2002 E: 2006	3
Peninsula-Delaware Conf., 2002; 1997-2004, Oxford: Waters; 2005-2013, Fruitland-Allen; 2014, Pocomoke City-Mt. Zion.					
FRICK, ANDREW (PATRICIA)	FL	P	SNOW HILL: WHATCOAT		6
Peninsula-Delaware Conf.; 2010, Salisbury: St. Andrews and Salisbury: Union; 2011, Snow Hill: Whatcoat.					
FRICK, PATRICIA SUSAN (ANDREW M)	FE	P	OCEAN CITY: ATLANTIC	D: 2005 E: 2008	3
Peninsula-Delaware Conf., 2005; 2005-2007, Berlin: Bethany; 2008-2013, Quantico-Rockawalkin; 2014, Ocean City: Atlantic.					
FRY, RITA (DONALD)	PL	A	HARTLY		1
Peninsula-Delaware Conf.; 2016, Hartly.					
GAITHER, ALBERT CLINTON (VERLIE)	RL	A	RETIRED		2
Peninsula-Delaware Conf.; 1999, Elkton: Providence; 2000-2003, Elkton: Providence and Port Deposit: Cokesbury; 2004-2014, New Castle: Buttonwood; 2015, Retired					

Clergy	Conf Mem	At	Appointment	Ordination/ Commission	Yrs
GANSTER, LARRY LEE (AIMEE)	FD	A	LOA	D: 2004	5
Peninsula-Delaware Conf., 2004; 2004-2008, Indian Mission; 2009-2011, Delaware Hospice; 2012, Leave Of Absence.					
GARDNER, ISABEL TERESA S.	RE	A	RETIRED	D: 1995 E: 1998	5
Peninsula-Delaware Conf., 1995; 1995, Greenwood; 1996-1998 Assoc. Newark; 1999-2009, Middletown; Bethesda; 2009-2012, Elkton; Wesley; 2012, Retired.					
GARNES, RUDDOLPH DA SILVA	RE	A	RETIRED	D: 1957 E: 1960	22
British Conf. (Caribbean), 1957; 1957-1966, BC; Conf. of Caribbean & Americas, 1967; 1967-1978, CCA; Peninsula Conf., 1982; 1979-1982, Lincoln-Milford-Harrington; 1983-1985, Easton-Miles River; 1986-1994, Dover; Whatcoat; 1995, Retired.					
GATZKE, JANIS C (ARTHUR)	PL	P	MILLINGTON-CRUMPTON		2
Peninsula-Delaware Conf., 2015, Millington-Crumpton.					
GEDMAN, DANIEL THOMAS (MELISSA)	FE	P	FEDERALSBURG: UNION	D: 2003 E: 2006	7
Peninsula-Delaware Conf., 2003; 1995-1996, Charlestown; 1997-1998, Assoc. Newark; Ebenezer; 1999-2003, St. George's; 2004-2009, North East; 2010, Federalsburg: Union.					
GEORGE, ARTHUR L. DE'SOUZA (JULIA)	RE	P	RETIRED	D: 1993 E: 1996	5
Peninsula-Delaware Conf., 1993; 1991-1993, Whaleyville-Bishopville; 1994-1998, Snow Hill-Ebenezer; 1999-2001, St. Michael's: Union; 2002-2008, Preston-Hurlock; 2009-2011, Rock Hall-Fairlee; 2012, Retired.					
GETCHELL, LEWIS WAYNE (SALLY A.)	RL	A	RETIRED		16
Peninsula Conf., 1991-1998, Bozman-Riverview; 1999-2000, Greensboro-Burrsville; 2001, Retired.					
GILLEN, JOSHUA	PL	A	MILTON-NASSAU		1
Peninsula-Delaware Conf., 2016, Milton-Nassau.					
GILLESPIE, KEVIN ALLEN (TERRI L.)	PL	P	HURLOCK-WESLEY		4
Peninsula-Delaware Conf.; 2000-2002, Ellendale; 2003-2007, Assoc. Lewes: Bethel; 2008-2009, Greenwood; 2010-2012, West Harrington; 2013, Hurlock-Wesley.					
GODFREY, GEORGE CLINTON (CAROLYN LEISTER)	RE	P	RETIRED	D: 1957 E: 1960	21
Peninsula Conf., 1957; 1955-1957, Blades; 1958-1961, Conference Director of Camp and Youth Work; Western PA Conf., 1962; 1962-1964, Baldwin Community; Peninsula Conf., 1965; 1965-1968, Assoc. Wilmington: St. Paul's; 1969-1976, Seaford: St. John's; 1997-1985, Dover; Wesley; 1986-1995, Salisbury; Bethesda; 1996, Retired.					
GODWIN, DONALD LEROY (MARGARET J.)	RE	A	RETIRED	D: 1989 E: 1991	6
Peninsula Conf., 1989; 1988-1992, Elkton-Moore's Chapel; 1993-1996, Assoc. New Castle-Asbury; 1997-2002, Wilmington: Marshallton and Wilmington: Cedars; 2003-2004, Wilmington: Marshallton; 2005-2010, Dover: Wesley; 2011, Retired.					
GORDY-STITH, PATRICK BOWMAN (VICKI L.)	FE	P	CAMDEN: WHATCOAT	D: 1993 E: 1996	2
Peninsula-Delaware Conf., 1993; 1993, School; 1994-1996, Assoc. Salisbury; Bethesda; 1997-2011, Wilmington: Skyline; 2011-2014, New Castle: Asbury; 2015, Camden: Whatcoat.					
GORDY-STITH, VICKI LYNN (PATRICK B.)	FE	P	EM DIRECTOR: CONNECTION MINISTRIES	D: 1993 E: 1996	2
Peninsula-Delaware Conf., 1993; 1993, School; 1994-1996, Whaleyville-New Hope; 1997-2012, Wilmington: Skyline; 2013-2014, Dover District Supt.; 2015, Director of Connectional Ministries.					
GRAHAM, RAY FRANCIS (LINDA S.)	RE	P	RETIRED	D: 1971 E: 1974	4
Peninsula Conf., 1971; 1971-1972, School; 1973-1975, Assoc. Red Lion; 1976-1979, Trappe-Bruceville; 1980-1991, Quantico-Rockawalkin; 1992-1999, North East; 1999-2006, Newark: Ebenezer; 2007-2012, Denton: St. Luke's, 2013, Retired.					

Clergy	Conf Mem	At	Appointment	Ordination/ Commission	Yrs
GRAINE, LISA MCAFFEE	FE	P	CHURCH HILL-BURRISVILLE	D: 2001 E: 2003	1
Peninsula-Delaware Conf., 2001; 2001-2002, Assoc. Wilmington: Grace; 2003-2006, Ridgley-Marydel; 2007-2011, Snow Hill-Ebenezer; 2012, St. Georges; 2012-2015, Wilmington: Coleman Memorial; 2016, Church Hill-Burrisville.					
GREEN, HENRY STERLING (NETTIE P.)	RE	A	RETIRED	D: 1970 E: 1972	15
Peninsula Conf., 1970; 1970-1971, School; 1972-1974, Townsend; 1975-1981, Georgetown-Indian Mission; 1982-1986, Wilmington: Skyline; 1987-1993, Wilmington: St. Paul's; 1994-2000, Dist.Supt./Dover District; 2001, Sabbatical; 2002, Retired.					
GREEN, MARY LOU	RE	A	RETIRED	D: 1983 E: 1988	14
Peninsula Conf., 1983; 1983, Assoc. Elkton; 1984-1988, West Cecil Charge; 1989-1994, Assoc. Newark: Ebenezer; 1995-2002, Wilmington: Mt. Lebanon; 2003, Retired.					
GREEN, WILLIAM CHARLES (PATRICIA)	FE	P	SALISBURY: CHRIST	D: 1991 E: 1995	9
Peninsula Conf., 1991; 1989-1994, Nanticoke-West Side Parish; 1995-1999, Assoc. Salisbury: Trinity; 2000-2007, Wilmington: Richardson Park; 2008, Salisbury: Christ.					
GREENWELL, NANCY COOPER	FD	P	COMPASS REGIONAL & HOSPICE AND THE HOPE AND HEALING CENTER	D: 2012	5
Peninsula-Delaware Conf., 2012, Wilmington: Grace and Compass Regional Hospice and The Hope and Healing Center.					
GREER, HERVEY WARD (CHERYL S.)	FE	A	LOA	D: 1975 E: 1978	3
Peninsula-Delaware Conf., 1975; 1975, Assoc. Ezion-Mt. Carmel; 1975, School; 1977-1979, Church Hill-Burrisville; 1980-1982, Brandywine Trinity; 1983-1984, Coleman Memorial; 1985-2001, East Ohio Conference; 2002-2009, Ezion-Mt. Carmel; 2010- 2014, Wilmington: Mt. Joy; 2014, LOA.					
GRIER, KENNETH WAYNE (REBECCA S.)	RE	P	RETIRED	D: 1973 E: 1976	4
Peninsula Conf., 1973; 1973-1974, Assoc. Camden-Woodside; 1975, West Harrington; 1979-1984, Ocean View Charge; 1985-1991, Georgetown: Grace; 1992-1996, Smyrna: Asbury; 1997-2007, Centreville; 2008-2010, Laurel: Centenary; 2011-2012, Easton: St. Marks; 2013, Retired.					
GRIFFITH, DOUGLAS F (JOY)	PL	A	MILLSBORO-WHITESVILLE		6
Peninsula-Delaware Conf.; 2011-2015, Millsboro-Whitesville; 2016, Retired.					
GROSS, THOMAS FRANCIS (JANICE V.)	RE	A	RETIRED	D: 1994 E: 1996	9
Peninsula Conf., 1989, Millsboro-Harmony; 1990-1992, Assoc. Salisbury, Trinity; 1993-1999, Berlin: Stevenson; 2000, Ext. Min., Chaplain, Methodist Manor House; 2001-2003, Cecilton; 2003-2007; Seaford: Mt. Olivet; 2008, Retired.					
HACKETT, THADDEUS DAVID (ALMA C.)	RA	P	RETIRED	D: 1998	4
Peninsula-Delaware Conf.; 1991-2002, Princess Anne-Venton (Princess Anne-Trinity); 2003-2012, Trappe: Scott's; 2013, Retired.					
HAGGARD, MARY KATHERINE	FE	P	EM NEJ YOUNG PEOPLE'S MINISTRY AND WESLEY FOUNDATION AT U OF DE	D: 2007 E: 2013	10
Peninsula-Delaware Conf., 2007; 2007-2011, Assoc. Newark; 2012, Ext. Min. Wesley Foundation, University of Delaware; 2014, Wesley Foundation, University of Delaware and NE Jurisdiction Young People's Ministry (GBOD).					
HALE JR., HAROLD EUGENE (BECKY)	RE	A	RETIRED	D: 1983 E: 1985	5
Peninsula Conf., 1983; 1982-1984, Gumboro-Whitesville; 1985-1986, Magnolia Charge; 1987-1994, Christiana; 1995-1999, Wilmington: Peninsula-McCabe; 1999-2002, Selbyville: Salem; 2003-2004, Faith Alive; 2004-2011, St Michaels: St. Luke's; 2012, Retired.					
HALL, BLAIR (RACHEL E)	PL	A	BLADES		3
Peninsula-Delaware Conf.; 2014, Blades.					
HALL, CYNTHIA	PL	A	CECILTON		1
Peninsula-Delaware Conf.; 2016, Cecilton.					

Clergy	Conf Mem	At	Appointment	Ordination/ Commission	Yrs
HALL, KENNETH (<i>CYNTHIA</i>)	PL	P	NORTH EAST: WEST CECIL		3
Peninsula-Delaware Conf., 2014, North East: West Cecil.					
HALL, ROBERT P. (<i>CONEE</i>)	FE	P	EM DE ECUMENICAL COUNCIL AND NEWARK SALEM	D: 1975 E: 1978	14
Peninsula-Delaware Conf., 1975; 1975-1976, Church Creek; 1977-1978, Cheswold; 1979, Leave of Absence; 1981-2002, Honorable Location; 2003, Ext. Min. Delaware Ecumenical Council on Children and Families; 2011, Delaware Ecumenical Council and Newark: Salem.					
HAMILTON, DONALD EUGENE (<i>MILDRED L.</i>)	RE	A	RETIRED	D: 1974 E: 1976	8
Peninsula Conf., 1974; 1971-1974, Middletown-Townsend; 1975-1976, St. Michael's-Royal Oak; Baltimore Conf., 1977; 1977-1979, Baltimore: St. Mark's; Peninsula Conf., 1980; 1980, Bridgeville Charge; 1981-1984, Wilmington: Mt. Joy; 1985, Wilmington: Coleman Memorial; 1986-1993, Berlin: St. Paul's; 1994-1995, Salisbury Urban Ministry Director; 1996-1999, ABLC: Board of Global Ministries-Missionary; 2000, Wilmington; Peninsula-McCabe; 2001-2009, Dale Memorial; 2009, Retired.					
HANDY, KAREN R (<i>CHRISTOPHER</i>)	PE	P	DENTON: ST. LUKE'S	D: 2012 E: 2016	2
Peninsula-Delaware Conf., 2012; 2012-2014, East New Market and Preston: Bethesda; 2015, Denton: St. Luke's.					
HANIFEE, J. LARRY (<i>PEGGY</i>)	RL	P	RETIRED		4
Peninsula-Delaware Conf.; 2004-2012, Goldsboro; 2013, Retired.					
HANKERSON, MARSHA L.	PL		PRINCESS ANNE: TRINITY		1
Peninsula-Delaware Conf.; 2016, Princess Anne: Trinity.					
HANLEY, PATRICIA E (<i>RAYMOND</i>)	PL	A	REHOBETH-MT. OLIVE		2
Peninsula-Delaware Conf.; 2015, Rehobeth-Mt. Olive.					
HARBAUGH, DOUGLAS R (<i>J. GALE</i>)	PL	P	GREENWOOD		7
Peninsula-Delaware Conf.; 2010, Greenwood.					
HARMON, BARBARA HARRIS	FE	P	BERLIN: ST PAUL	D: 1997 E: 1999	13
Peninsula-Delaware Conf., 1997; 1994, Port Deposit: Cokesbury; 1996-2003, Pocomoke-Mt. Zion; 2004, Berlin: St. Paul.					
HARMON, JANET MARIE (<i>HEZEKIAH T.</i>)	RE	A	RETIRED	D: 1983 E: 1985	15
Peninsula Conf., 1983; 1983-1984, Mt. Salem-Christiana-Kirkwood; 1985-1992, Wilmington: Mt. Joy; 1993-2001, Wilmington: Simpson; 2002, Retired.					
HARRIS, BENITA W (<i>HARRY KEN</i>)	FE	A	SALISBURY: ASBURY	D: 2010 E: 2012	4
Peninsula-Delaware Conf.; 2006-2008, Salisbury-Riverside; 2009-2012, Assoc. Salisbury: Asbury; 2013, Salisbury: Asbury.					
HARRIS, ROBERT LEE (<i>LENA K.</i>)	RE	A	RETIRED	D: 1970 E: 1973	14
Peninsula Conf., 1970; 1970-1971, Magnolia; 1972-1973, Assoc. Hillcrest-Bellefonte; 1974-1977, Clayton Charge; 1978-1980, Seaford-Reliance; 1981-1986, Ocean City: Atlantic; 1987-1995, Denton: St. Luke's; 1996-2002, Salisbury: Bethesda; 2003, Retired.					
HARRIS, SHANNON (<i>JAMES</i>)	PL	P	WEST HARRINGTON		3
Peninsula-Delaware Conf; 2014, West Harrington.					
HASTINGS, CONSTANCE M. (<i>ROBERT H</i>)	FD	A	WILMINGTON: ST. PAUL'S AND DAYBREAK COUNSELING	D: 2005 E: 2008	6
Peninsula-Delaware Conf., 2005; 2005-2010, Assoc. Seaford: St. Johns; 2011, Daybreak Counseling.					
HAWKINS, JAMES FRANKLIN (<i>KATHLEEN V.</i>)	RE	A	RETIRED	D: 1987 E: 1990	7
Peninsula Conf., 1987; 1986-1989, Queenstown-Wye; 1990-1993, Assoc. Hockessin; 1994-1996, Hockessin: Hope; 1997-2003, Smyrna: Asbury; 2003-2010, Smyrna: Daybreak; 2010, Retired.					

Clergy	Conf Mem	At	Appointment	Ordination/ Commission	Yrs
HAYDEN, VAUGHAN (TAMMY)	FE	P	TOWNSEND	D. 2007 E: 2010	2
Peninsula-Delaware Conf., 2007; 2002-2009, Port Deposit: Hopewell; 2010-2012, Wilmington: Marshallton; 2013-2014, Felton; 2015, Townsend.					
HEISTAND, DAVID (EILEEN F.)	RE	P	RETIRED	D: 1970 E: 1972	10
West Ohio Conf., 1970; 1970, School; 1971-1972, Assoc. Portsmouth Trinity; 1973-1986, Mechanicsburg; 1987-1996, Wapakoneta First; 1997, Sabbatical; Peninsula-Delaware Conf., 2005; 1998-2006, Federalsburg: Union; 2007, Retired.					
HEMPHILL JR., WILLIAM (SARAH FOSTER)	RE	A	RETIRED	D: 1949 E: 1951	8
Peninsula Conf., 1949; 1949-1952, East New Market; 1953-1956, Sudlersville; 1957-1961, Cambridge-St. Paul's; 1962-1969, Dover: Wesley; 1970-1976, Wilmington: St. Paul's; 1977-1982, Dist. Supt./Wilmington District; 1983-1988, Hockessin; 1989, Retired.					
HENRY, GWENDOLYN (DEREK)	PL	P	PORT DEPOSIT: COKESBURY		2
Peninsula-Delaware Conf., 2015, Port Deposit: Cokesbury.					
HERR, DAVID (WENDY)	PL	A	GIRDLETREE-STOCKTON		1
Peninsula-Delaware Conf., 2004-2009, Powellville; 2010-2015, Nanticoke-West SideParish; 2016, Girdletree-Stockton.					
HILL, DAVID (PAMELA)	PL	A	WYOMING (ASSOC)		3
Peninsula-Delaware Conf., 2014, Wyoming (Assoc.).					
HILL, GREG WAYNE (ROSEMARY)	RE	A	RETIRED	D: 1974 E: 1977	9
Peninsula Conf., 1974; 1973-1978, St. John's-Moore's; 1978, Chaplain: U.S. Army; 1978-1981, Ft. Riley, KS; 1981-1983, Ft. Wainwright, AK; 1984, Chaplain Advanced Course, Ft. Monmouth, NJ; 1984-1987, Ft. Benning, GA; 1987, Command & General Staff College, Ft. Leavenworth, KS; 1988-1991, Ft. Benjamin Harrison, IN.; 1991-1994, HI; 1994-1995, Chief of Chaplains Office; 1996, Army War College; 1997-2001, Chaplain School, Ft. Jackson, SC; 2002, Chaplains & Related Ministries, Nashville, TN, 2008, Retired.					
HINES, DARTANYON L (MASCHELL)	FL	P	TRAPPE: SCOTT'S		1
Peninsula-Delaware Conf., 2006-2009, Bellevue-Royal Oak; 2010, Ridgely-Marydel; 2011-2015, New Beginnings; 2016, Easton: Asbury and Trappe: Scott's					
HINKLE, DONNA SCHRAMM (JOHN)	FE	P	MARDELA SPRINGS	D: 2006 E: 2009	6
Peninsula-Delaware Conf., 2006; 2004-2007, Roxana; 2008-2010, Laurel: Christ; 2011, Mardela Springs.					
HINKLE JR, JOHN (DONNA)	FL	A	LOA		3
Peninsula-Delaware Conf., 2002-2003, Hartly-Woodside; 2004, Frankford; 2005-2008, Pittsville-Willards; 2009-2012, Blades; 2013, Fruitland: St. John's; 2014, LOA					
HITCHENS, WILLIAM BENJAMIN	RE	A	RETIRED	D: 1950 E: 1952	28
Peninsula Conf., 1950; 1950-1952, Felton; 1953-1956, Clayton; 1957-1962, Christ Church (Brack Ex. Wilm.); 1963-1974, New Castle; 1975-1979, Silverbrook-Haven; 1980-1988, Chaplain, Medical Center of Delaware; 1989, Retired.					
HOCKMAN, KYMM KEARNS (JOSEPH)	FD	A	WILMINGTON: MARSHALLTON	D: 2011	3
Peninsula-Del Conf., 2011; 2011-2014, Genesis Coaching; 2014, Wilmington: Christ and Wilmington: Cedars.					
HOLDEN, JOHN FRANCIS (SYLVIA P)	RE	A	RETIRED	D: 1965 E: 1970	3
North-East Ohio Conf., 1965; Peninsula Conf., 1967; 1967-1971, Assoc. Harrison Street; 1972-1974, Harrison Street; 1975-1981, Exec. Dir. West End Neighborhood House; 1982-1987, Chestertown-Pomona; 1988-1993, Wilmington: Silverbrook; 1994-1999, ABLC: Methodist Action Program; 1999-2013, Wilmington: Mt. Salem; 2014, Retired.					
HOLLAND, PAUL (CANDI)	FL	P	CRISFIELD: IMMANUEL		4
Peninsula-Delaware Conf., 2001, Upper Fairmount: Christ; 2004-2006, Salisbury: Union; 2007-2009, Whaleyville-New Hope; 2010-2012, Sharptown-Mt. Vernon; 2013, Crisfield: Immanuel					

Clergy	Conf Mem	At	Appointment	Ordination/ Commission	Yrs
HOPKINS SR, BARON NIGEL (SELINA R)	FE	P	PRINCESS ANNE: ST. JAMES	D: 2009 E: 2012	1
Peninsula-Delaware Conf.; 1999-2005, Berlin: Ironshire; 2006-2012, Bridgeville; 2012-2013, Military LOA; 2013, Middletown: Dale Memorial and Townsend: Lee Haven; 2014-2015, Princess Anne: Trinity; 2016, Princess Anne: St. James.					
HOPKINS, ELIZABETH FLORENCE	RE	A	RETIRED	D: 1991 E: 1994	20
Peninsula Conf., 1991; 1991, School; 1992-1993, Wilmington: Holly Oak/Calvary; 1994-1996, Leave of Absence; 1997, Retired.					
HOPKINS, WILLIAM CANN (CATHERINE)	RE	A	RETIRED	D: 2003 E: 2006	3
Peninsula-Delaware Conf., 2003; 1999-2013, Lewes: Groome; 2014, Retired.					
HORNBERGER, JOHN G. (DENISE)	RA	P	RETIRED	D: 2006	1
Eastern PA Conf.; 1993-1994, Ephrata: Hope; 1995-2003, Ross Street; Peninsula-Delaware Conf., 2006; 2004-2005, Snow Hill: Whatcoat; 2006-2015, Claymont: Church of the Atonement; 2016, Retired.					
HOWELL, ROBERT DENNIS	RE	A	RETIRED	D: 1969 E: 1973	22
Peninsula Conf., 1969; 1969-1971, East New Market; 1972-1975, Assoc. Wilmington: St. Paul's; 1976-1992, Chief of Chaplain Services, VA Medical Ctr., Sheridan, WY; 1993-1994, Chief of Chaplain Services, VA Medical Ctr., San Antonio, TX; 1995, Retired.					
HUDSON, RICHARD (SUSAN)	PL	P	LITTLE CREEK		2
Peninsula-Delaware Conf.; 2015, Little Creek.					
HUEBNER, PAUL G. (NANCY H.)	RE	A	RETIRED	D: 1979 E: 1981	11
Eastern PA Conf., 1979; 1979-1980, Bala Cynwyd; 1981-1984, New Hope; 1985-1988, Roxborough Ridge Avenue; 1989-1994, Johnson Memorial; 1995, School; 1996-2000, University City Calvary; Peninsula-Delaware Conf., 2001; 2001-2004, Odessa; 2005, Leave of Absence; 2006, Retired.					
HUMPHREY, DAVID BRUCE (SUSAN B.)	FE	P	OCEAN VIEW: MARINER'S BETHEL	D: 1987 E: 1990	5
Peninsula Conf., 1987; 1987, School; 1988-1990, Vienna-Elliott's; 1990-1995, Assoc. Salisbury; 1996-2003, Seaford: St. John's; 2004-2011, Smyrna: Asbury; 2012, Ocean View: Mariner's Bethel.					
HUMPHREY, JANICE (IKE)	PL	P	SALISBURY: HIGHER HOPE		14
Peninsula-Delaware Conf.; 2003, Salisbury: Higher Hope					
HUNLEY, BETHSHEILA	PL	P	ROCK HALL-FAIRLEE		2
Peninsula-Delaware Conf.; 2006-2014, Delaware City/Port Penn; 2015, Rock Hall-Fairlee.					
HURLEY, DARRELL TODD (DEBORAH)	FL	P	SEAFORD-RELIANCE: GETHSEMANE		1
Peninsula-Delaware Conf.; 2011-2015, Crisfield-Asbury; 2016, Seaford-Reliance.					
HURLEY JR., JULIAN ARTHUR (BRENDA J.)	RE	P	RETIRED	D: 1984 E: 1987	5
Peninsula Conf., 1984; 1978-1980, Upper Fairmount; 1981-1984, Vienna-Elliott's; 1985, Queenstown-Wye; 1986-1991, Girdletree-Stockton; 1992-1998, Hebron:Nelson Memorial; 1999, Camden:Whatcoat; 2000-2007, Berlin: Stevenson; 2008-2011, Cambridge:Grace; 2012, Retired.					
HURLEY, MICHAEL FRANCIS (ANN C.)	FE	P	ANGOLA: CONLEY'S	D: 2003 E: 2006	9
Peninsula-Delaware Conf., 2003; 1996-1999, Ellendale; 2000-2007, Clarksville: St. Georges; 2008, Angola: Conley's.					
HURLEY, THOMAS WOODROW (JANICE J.)	RE	P	RETIRED	D: 1972 E: 1975	21
Peninsula Conf., 1972; 1967-1970, Church Creek; 1971, Assoc. Wilmington-Peniel; 1972-1976, Queenstown; 1977-1980, Selbyville: Salem; 1981-1989, Centreville; 1990-1995, Cambridge: Grace; 1996, Retired.					

Clergy	Conf Mem	At	Appointment	Ordination/ Commission	Yrs
HURST, DONALD JAMES (MAUVETTE F.)	RE	A	RETIRED	D: 1959 E: 1962	16
Louisville Conf., 1956; Peninsula Conf., 1959; 1959-1961, Burrisville; 1962-1964, Millington; 1965-1969, Crisfield-Immanuel; 1970-1975, Delmar-St. Stephen's; 1976-1979, Christiana-Salem; 1980-1990, Newark: Salem; 1991-1994, Dover; Wesley; 1995-1996, Centreville; 1997-2000, Elkton; Leeds; 2001, Retired.					
HUTCHINS, ALICE A	RL	A	RETIRED		5
Peninsula-Delaware Conf.; 1996-2011, Sassafraz-Warwick; 2012, Retired.					
INGALLS, DAVID	FL	A	ST GEORGES		1
Peninsula-Delaware Conf.; 2016, St. Georges.					
ISAACS, EVERETT CAHALL (CATHERINE)	RE	P	RETIRED	D: 1961 E: 1963	18
Peninsula Conf., 1961; 1961-1962, St. Georges; 1963-1964, Wyoming-Woodside; 1965, Wyoming; 1966-1968, Iowa Conference; 1969-1971, Calvary-Eastlake; 1972-1975, Denton: St. Lukes-Ames; 1976-1978, Cambridge: Grace; 1979, Withdrawn; 1995, Reinstated; 1993-1995, Bishopville; 1996-1998, Snow Hill-Bates Memorial; 1999, Retired.					
ISAACS, PAUL EVERETT (GLENA)	FE	P	MILFORD: CALVARY	D: 2006 E: 2008	8
Peninsula-Delaware Conf., 2006; 2004-2008, Blades; 2009, Milford: Calvary.					
JACKSON, JAMAR K	PL	P	PRINCESS ANNE: METROPOLITAN		1
Peninsula-Delaware Conf.; 2013-2016, Berlin-Ironshire; 2016, Princess Anne: Metropolitan.					
JACOBSON, CHARLES (DEBORAH)	PL	P	CRISFIELD-MT PLEASANT		6
Peninsula-Delaware Conf.; 2011, Crisfield-Mt. Pleasant.					
JAMES, SHERROL LEONIE	FE	P	EM SENIOR PROTESTANT CHAPLAIN USAF	D: 1988 E: 1992	20
Peninsula Conf., 1988; 1989-1992, Girdletree; 1993, School; 1994, Bridgeville; 1997, Chaplain, USAF.					
JAMESON, LAWRENCE DEAN (SUSAN M.)	FE	P	HARRINGTON: ASBURY	D: 1981 E: 1985	6
Peninsula Conf., 1981; 1980-1981, Gumboro-Whitesville Charge; 1982, Bethel-Concord-Wesley; 1983, Leave of Absence; 1984-1986, Church Creek; 1987-1992, Berlin: Stevenson; 1993-1998, Elkton: Wesley; 1999-2000, Assoc. Wilmington: Aldersgate; 2001-2008, Galena-Warwick; 2009-2010, Millington-Crumpton; 2011, Harrington: Asbury					
JEAN-BAPTISTE, FAUBERT (GINA)	PL	A	SALISBURY: FIRST HAITIAN		3
Peninsula-Delaware Conf.; 2014, Salisbury: First Haitian.					
JENKINS, LEON (JOANNE)	RL	P	RETIRED		12
Peninsula-Delaware Conf.; 2002-2004, Delmar: Union; 2005, Retired.					
JENSEN, CHERYL LEE TAYLOR	RE	P	RETIRED	D: 1988 E: 1992	4
Texas Conf.; Peninsula Conf., 1992; 1990-1991, Ridgely-Bridgetown; 1992-2000, Odessa; 2001-2012, Peninsula-McCabe; 2013, Retired.					
JICHA III, HUBERT FRANCIS (JILL C.)	FE	P	NORTH EAST	D: 1997 E: 2002	7
Peninsula-Delaware Conf., 1997; 1993-1996, Salisbury: St. Andrews; 1997-2000, Whaleyville-New Hope; 2001-2009, Elkton: Cherry Hill; 2010, North East.					
JOHNSON, CAROL LYNN	RE	A	RETIRED	D: 1992 E: 1996	13
Peninsula Conf., 1992; 1991-1993, Crapo; 1994-1996, Assoc. Wilmington: St. Paul's; 1997-2003, Oxford Parish; 2004, Retired.					
JOHNSON, DEANGELO	PL	P	DEAL ISLAND-ST. CHARLES		4
Peninsula-Delaware Conf.; 2013, Deal Island-St. Charles.					
JOHNSON, EMANUEL L (NILAH P.)	PE	P	CAMBRIDGE: WAUGH CHAPEL		3
Peninsula-Delaware Conf., 2015; 2006, Deal Island-St. Charles; 2007-2013, St. Michaels: Union; 2014, Cambridge: Waugh Chapel.					

Clergy	Conf Mem	At	Appointment	Ordination/ Commission	Yrs
JOHNSON, GRANT LAMONT (PEARL G.)	FE	P	WILMINGTON; PENINSULA-MCCABE	D: 1982 E: 1985	4
Peninsula Conf., 1982; School; 1983-1987, Pocomoke City Charge; 1988-1992, Assoc. Salisbury; Grace; 1993, Salisbury Urban Ministry; 1994-1997, Salisbury; Wesley Temple; 1998-2001, Wilmington; Ezion-Mt. Carmel; 2002-2003, Salisbury; Grace; 2004-2006, Director of Salisbury Urban Ministries; 2007-2012, EM On loan EPA Conf.; 2013, Wilmington; Peninsula-McCabe.					
JOHNSON, NINA	PL	P	CORDOVA; NEW ZION EASTON; ST. MATTHEW		1
Peninsula-Delaware Conf.; 2015, Still Pond-Coleman (St. Georges); 2016, Cordova; New Zion and Easton; St. Matthew.					
JOHNSON, PEARL SCOTT (GRANT L.)	FE	P	WILMINGTON; SIMPSON	D: 1994 E: 1998	1
Peninsula Conf., 1994; 1992, Crisfield-Marion & Marion Station-Handys; 1993-1995, Marion Station-Crisfield; 1996-1997, Fruitland-Allen; 1998, Wilmington; Ezion-Mt. Carmel; 2002-2006, Snow Hill-Ebenezer; 2007-2009, Coleman Memorial; 2010-2015, on Loan EPA, 2016, Wilmington; Simpson.					
JOHNSON, THOMAS KENYATTA (LATISHA Y.)	FE	A	CHAPLAIN FOR FEDERAL BUREAU OF PRISONS	D: 2005 E: 2008	13
Peninsula-Delaware Conf., 2005; 2004-2008, Lewes; 2009, Chaplain for Federal Bureau of Prisons.					
JONES, ALAN TURNER (KAREN K.)	FE	P	CONNECTION COMMUNITY CHURCH	D: 1997 E: 2001	16
Peninsula-Delaware Conf., 1997; 1995-1998, Seaford; Bethel-Concord-Wesley; 1999-2000, Seaford; Wesley; 2001, Connection Community Church.					
JONES, ASHLEY	PL	P	EAST NEW MARKET- LINKWOOD		2
Peninsula-Delaware Conf.; 2014, Sassafas; 2015, East New Market-Linkwood.					
JONES, JAMES BROCKWAY (REBECCA ANN)	FE	A	MEDICAL LEAVE	D: 1976 E: 1979	4
No. Carolina Conf., 1976; Peninsula Conf., 1978; 1977-1983, East Cecil Charge; 1984-2012, Rising Sun; Janes; 2013, Medical Leave.					
JONES, KAREN KRAFT (ALAN T.)	FE	P	CONNECTION COMMUNITY CHURCH	D: 1996 E: 2000	16
Peninsula-Delaware Conf., 1996; 1993-2000, Assoc. Seaford; St. John's; 2001, Cornerstone; 2002 Connection Community Church.					
JONES, SUMNER J. (VICKIE)	PE	P	CRISFIELD-ASBURY	D: 2012	1
Peninsula-Delaware Conf., 2012; 1999-2008, North East-Bay View; 2009-2012, Girdletree-Stockton; 2013-2015, Cambridge; St. Paul's; 2016, Crisfield-Asbury.					
JONES-GOLDSTEIN, BONNIE	RE	A	RETIRED	D: 1968 E: 1970	10
Peninsula-Delaware Conf., 1998; 1995-2006, Christiana; 2007, Retired.					
JUSTICE, LESTER NATHANIEL (WANDA D.)	FE	P	EM DIRECTOR STRENGTHENING THE BLACK CHURCH	D: 2003 E: 2007	15
Peninsula-Delaware Conf., 2003; 1996-2001, Upper Hill; 2002-2007, Whaleville-Bishopville; 2008-2015, Wilmington; Simpson; 2016, Director STBC.					
KEELS, BERNARD (CHRISTINE)	RE	A	RETIRED	D: 1982 E: 1984	4
Baltimore-Washington Conf., 1979; 1979-1984, Baltimore; St. Marks; 1985-1989, Baltimore; Christ; 1990-1991, AP Shaw; 1992-1997, Balt. North-Dist. Supt.; 1998-2000, Baltimore-St. Marks; Peninsula-Delaware Conf., 2001; 2001-2004, Newark; 2005-2008, Ext. Min. Methodist Action Program; 2008-2013, Chaplain Morgan State; 2013, Retired.					
KELLEY, DAVID E (JOANN)	PL	P	GALENA-WARWICK		8
Peninsula-Delaware Conf.; 2006-2009, Queen Anne-Wye Mills; 2009, Galena-Warwick.					
KENDALL-DASCH, ELEANOR	RE	A	RETIRED	D: 1977 E: 1981	23
Peninsula Conf., 1977; 1976-1978, St. Georges; Delaware City; 1979, School; 1980-1991, Pastoral Counseling Ctr., Washington, DC; 1992-1993, (426.1) Balt. Conf., Idlewide; 1994, Leave of Absence; 1995-1999, Disability Leave; 2000, Retired.					
KERBY, JENNIFER (BRENT)	FE	P	WILMINGTON; MT LEBANON	D: 2005 E: 2008	12
Peninsula-Delaware Conf.; 2004, Wilmington; Richardson Park; 2005, Wilmington; Mt Lebanon.					

Clergy	Conf Mem	At	Appointment	Ordination/ Commission	Yrs
KEYSER, BARBARA MCSHAIN (ROBERT)	RL	A	RETIRED		5
Peninsula-Delaware Conf.; 2012, Sharptown-Galestown; 2012, Retired.					
KIRBY III, ROBERT WINGFIELD (CHRISTINE C.)	RE	P	RETIRED	D: 2007 E: 2010	3
Peninsula-Delaware Conf., 2007; 2003-2006, Milford: Calvary; 2007-2009, Wilmington: Christ and Wilmington: Cedars; 2010-2011, Wilmington: St. Paul's; 2012, On loan EPA Conf.; 2014, Retired.					
KNICELEY SR., WILLIAM (JEANNE L.)	RL	A	RETIRED		16
Peninsula Conf.; 1983-2000, Oriole; 2001, Retired.					
KNIGHT-PEGUERO, RENE T. (GILDA L.)	FE	P	IGLESIA METODISTA UNIDA BETEL	D: 2003 E: 2006	11
Peninsula-Delaware Conf., 2003; 1997-2005, Assoc. Georgetown-Wesley; 2006, Iglesia Metodista Unida Betel.					
KNOTTS, JERROLD W. (SALLY)	RE	A	RETIRED	D: 1963 E: 1966	15
Peninsula Conf., 1963; 1963-1965, School; 1966-1967, Assoc. Peniel; 1968-1970, Assoc. Wilmington: Grace; 1971-1975, Salisbury: Grace; 1976, Sabbatical; 1977-1979, Assoc. Newark; 1980-1985, Chestertown: Christ; 1986-1997, Hillcrest-Bellefonte; 1998-1999, Clayton; 2000-2001, Wilmington: Christ; 2002, Retired.					
KOCH, JOHN R. (JO ANN)	RL	A	RETIRED		15
Peninsula-Delaware Conf., 1979-1983, Wesley Church (Elk Neck); 1984-1994, Assoc. North East; 1995-2000, Rising Sun: Ebenezer; 2001, Lewisville: St. John's; 2002, Retired.					
KOO, KYUNGMO (SUN AE)	FE	A	ELKTON: MOORE'S CHAPEL	D: 1997 E: 2001	12
Peninsula-Delaware Conf., 1997; 1996-1999, Salisbury: Korean Mission; 1999-2003, Mardela Springs; 2004, on loan VA Conf.; 2005, Elkton: Moore's Chapel.					
KOSKI, CYNTHIA GRIFFITH (DAVID V.)	RE	A	RETIRED	D: 1984 E: 1987	18
Peninsula Conf., 1984; 1984, Student Assoc., M.A.P.; 1985-1989, Assoc. Hockessin; 1990-1998, Middletown-Bethesda; 1999, Leave of Absence; 2000, Retired.					
KOSKOL, JOANN	PL	A	PERRYVILLE: PRINCIPIO		1
Peninsula-Delaware Conf., 2016, Perryville: Principio.					
KREEK, DAVID L (NANCY)	RL	P	RETIRED		8
Peninsula-Delaware Conf.; 2003-2008, St. Thomas; 2009, Retired.					
KUHLING, EDWARD J. (LINDA J.)	FE	P	MILLSBORO: GRACE	D: 2005 E: 2008	9
Peninsula-Delaware Conf.; 1994, Hartly; 1995-2000, Hartly-Woodside; 2001-2007, Seaford: Wesley; 2008, Millsboro: Grace.					
LABALA, JEFFERSON S (HILDERIA B.)	RE	A	RETIRED	D: 1983 E: 1985	2
Liberia Conf., 1983; Peninsula Conf., 1991; 1990-2000, East New Market-Linkwood; 2001-2003, Ext. Min., Dir. Strengthening the Black Church for 21st Century; 2004-2014, Medical Leave; 2015, Retired.					
LACLAIR, MICHAEL (KRISTI)	PL	P	ST THOMAS		3
Peninsula-Delaware Conf.; 2014, St. Thomas.					
LAMOTTE, STEVEN RANDAL (ANDREA L.)	FE	P	DOVER: HOPE MAGNOLIA	D: 2011 E: 2013	7
Peninsula-Delaware Conf., 2011; 2006-2009, Assoc. Milford: Avenue; 2010, Dover: Hope; 2012-2014, Dover: Hope and Wesley College; 2015, Dover: Hope and Magnolia.					
LANDON, EVERETT (CAROLE A.)	FL	P	TILGHMAN		7
Peninsula-Delaware Conf.; 2003-2009, Sharptown-Mt Vernon; 2010, Tilghman.					

Clergy	Conf Mem	At	Appointment	Ordination/ Commission	Yrs
LAWES, ELEANOR NASH RE	A		RETIRED	D: 1986 E: 1992	7
Peninsula Conf., 1986; 1986-1989, School; 1990-1994, Dagsboro; Bethel; 1995-2005, Chestertown; Christ; 2006-2010, Milton; Goshen; 2010, Retired.					
LAWTON, PHILIP CHARLES (MARCIA P.)	RE	P	RETIRED	D: 1971 E: 1975	4
Troy Conf., 1971; 1971-1973, Groton, Waits River, W. Topsham, VT; 1974-1976, Lake Luzerne, Lake George, Stony Creek, NY; 1977-1981, School; Catholic Univ.; Peninsula Conf., 1982; 1982-2012, Felton Charge; 2013, Retired.					
LEATHRUM, GEORGE NOLAN (NANCY H.)	RE	A	RETIRED	D: 1982 E: 1986	21
Peninsula Conf., 1982; 1981-1983, Port Deposit; Tome; 1984-1988, Riverview Charge; 1989-1993, Federalsburg-Concord; 1994-1995, Newark; Kingswood; 1996, Retired.					
LEDGER, IKE FRANKLIN (SUSAN P.)	RE	A	RETIRED	D: 1963 E: 1966	12
Central Texas Conf., 1963; Baltimore Conf., 1968; Peninsula Conf., 1984; 1984-1990, Mardela Springs; 1991-1999, Salisbury-Zion; 2009-2015, Fruiland; St. John's; 2005, Retired.					
LEE, KUN CHON (AE K.)	FE	P	NEWARK (MD)	D: 1990 E: 2001	8
Peninsula-Delaware Conf., 2001; 1999-2001, Salisbury; Korean Mission; 2002-2004, Attend School; 2005-2008, Royal Oak; Community; 2009-2015, North East-Bay View; 2016, Newark (MD).					
LEE, VANESSA STEPHENS	FE	P	FEDERALSBURG-DENTON; METROPOLITAN-ZION	D: 1995 E: 1999	24
Peninsula-Delaware Conf., 1995; 1993, Federalsburg-Denton.					
LEE-KOO, SUNAE (KYUNG MO)	FE	A	WILMINGTON: MT SALEM	D: 2012 E: 2014	3
Peninsula-Delaware Conf., 2012; 2012-2013, Charlestown; 2014, Wilmington: Mt. Salem.					
LEHMAN, RUSSELL LEE (LOIS R.)	RE	A	RETIRED	D: 1978 E: 1983	4
Peninsula Conf., 1978; 1977-1979, Whaleyville; 1980, School; 1981-1983, St. George's, Delaware City; 1984-1993, Chaplain, US Navy; 1994-1995, Assoc. Newark; 1996-1999, Townsend; 1999-2007, Pocomoke City-Bethany; 2008-2012, New Castle, 2013, Retired.					
LEWIS, BEVERLY BLACK (GLENN)	RE	P	RETIRED	D: 2002 E: 2005	4
Peninsula-Delaware Conf., 2002; 2000-2004, Charlestown; 2005-2010, Assoc. Wilm; Aldersgate; 2011, Bear; Union; 2012, Preston-Hurlock; 2013, Wilmington: Richardson Park; 2014, Retired.					
LEWIS, JULIE ANN	FE	P	HEBRON-ROCKAWALKIN; EBENEZER	D: 2012 E: 2015	3
Peninsula-Delaware Conf., 2012; 2007-2013, Laurel; Trinity; 2014, Hebron-Rockawalkin; Ebenezer.					
LEWIS, MARK (HELEN)	PL	P	WOODSIDE		2
Peninsula-Delaware Conf.; 2016, Woodside.					
LINDSAY, DOUGLAS MARK (DEBRA)	RE	A	RETIRED	D: 1978 E: 1982	9
W. PA Conf., 1979; Peninsula Conf., 1981; 1979-1980, Assoc. Cambridge; Grace; 1981-1983, Ridgely; 1984-1987, Assoc. Easton; St. Mark's; 1988-1991, Georgetown-Wesley; 1992-1997, Milton; Goshen; 1998-1999, Wilmington; St. Mark's; 2000-2007, On loan Alaska Missionary Conf., (337.1); 2008, Retired.					
LOCKWOOD, HELEN BRIDDELL (DAVID)	FE	P	BERLIN-IRONSHIRE; CALVARY	D: 2002 E: 2006	1
Peninsula-Delaware Conf., 2002; 1998-2001, Whaleyville-Bishopville; 2002-2006, Secretary-Dorchester; 2007-2009, Secretary; First; 2010-2016, Germantown-Sinepuxent-Potter's House; 2016, Berlin-Ironshire; Calvary.					
LOPEZ JR., OSCAR MANUEL (PAMELA M.)	FE	P	GRASONVILLE: IMMANUEL	D: 1986 E: 1990	27
Peninsula Conf., 1986; 1985-1989, Port Deposit; 1990, Grasonville-Immanuel.					
LOUGHLIN, PATRICIA E.	RL	P	RETIRED		11
Peninsula-Delaware Conf.; 2006, Assoc. Rehoboth Beach; Epworth.					

Clergy	Conf Mem	At	Appointment	Ordination/ Commission	Yrs
LOY, CAROL ANN	RL	A	RETIRED		8
Peninsula-Delaware Conf.; 1996-1998, Gumboro-Whitesville; 1999-2002, Port Deposit-Torne; 2003-2009, Oriole; 2009, Retired.					
LUCAS, CATHY O	PL	A	SALISBURY- WALSTON SWITCH		4
Peninsula-Delaware Conf.; 2012, Upper Fairmount: Christ; 2013, Salisbury-Walston Switch: Bethel.					
MACKLIN, JACOB M (EMILY)	PE	P	KENTON	D: 2016	4
Peninsula-Delaware Conf., 2016; 2013, Kenton.					
MAGILL, EARL LEROY (LAWANDA RUTH)	RE	A	RETIRED	D: 1967 E: 1971	33
Peninsula Conf., 1971; 1966-1969, Ellendale; 1970-1979, Ocean View; 1979-1980, Assoc. Aldersgate; 1981-1983, Leave of Absence; 1984, Retired.					
MALLOZZI, ELIZABETH SKILLMAN (ANTHONY)	FE	P	EM DIR MISSION AND PASTOR CARE UM HOMES	D: 1997 E: 2000	3
Wyoming Conf.; 1996, Coventry; 1996-2001, High Street; 2002, Greentown Hemlock Grove; Peninsula-Delaware Conf., 2009; 2007-2008, Woodside; 2009-2010, Seaford-Reliance; 2011, LOA; 2014, Director Mission and Pastor Care, United Methodist Homes.					
MARINER, LINDA KETTERMAN	RA	A	RETIRED	D: 2002 E: 0	8
Peninsula-Delaware Conf., 2002; 1993-1999, Sharptown-Asbury; 1999-2001, Nanticoke: West Side Parish; 2002-2008, Rock Hall; 2009, Retired.					
MARKLEY, WILLIAM AMBROSE (SHELBA)	RE	A	RETIRED	D: 1980 E: 1981	25
Peninsula Conf., 1980; 1979-1981, West Harrington Charge; 1982-1983, East New Market; 1984-1987, St. George's-Delaware City; 1988, Greensboro-Burrsville; 1989-1991, North East-West Cecil; 1992, Retired.					
MARRERO, ANGEL (ELIZABETH)	PL	P	GRACIA DIVINA HISPANIC MISSION NEW CASTLE, MINQUADALE		16
Peninsula-Delaware Conf.; 2001, Gracia Divina; 2006, New Castle: Minquadale, and Gracia Divina.					
MARRERO, ELIZABETH	PL	P	CHESWOLD		1
Peninsula-Delaware Conf.; 2016, Cheswold.					
MARTIN, LAURA ANN	FE	P	ASSOC. HOCKESSIN	D: 1981 E: 1984	18
Peninsula Conf., 1981; 1981-1982, Blades Charge; 1983-1987, Assoc. Salisbury: Bethesda; 1988-1994, Milford: Calvary; 1995-1998, Princess Anne: Antioch; 1999, (Assoc) Hockessin.					
MAXWELL-JENKINS, JOANNE R (LEON)	FE	P	STOCKTON:SHILOH	D: 1983 E: 1984	1
1987-1991, Wallace Temple AME Zion; 1991-1994, Union AME Zion; 1994-1997, St. Paul's AME Zion; 1997-2000, St John AME Zion; Peninsula-Delaware Conf., 2002; 2000-2003, Berlin-Sinepuxent; 2004-2005, Lincoln: Wesley Chapel; 2006-2008, Quantico-Hebron; 2009-2015, Grasonville-Carmichael; 2016, Stockton: Shiloh.					
MCCABE, KENDALL KANE	RE	A	RETIRED	D: 1962 E: 1963	5
Peninsula Conf., 1962; 1962-1963, School; 1964-1966, Smith Island-Ewell; 1967-1968, School; 1969-1974, Middletown-Summit; 1975-1976, Seaford: Mt. Olivet; 1977-1978, School; 1979, Visiting Prof.: Wesley Theological Seminary; 1980-2011, United Theological Seminary; 2012, Retired.					
MCCLAIN, TONYA	FL	P	ST MICHAELS: ST LUKE'S		2
Peninsula-Delaware Conf.; 2013-2014, Chestertown: First; St. Michaels: St. Luke.					
MCGRATH, SHERWOOD LAUDY (BETTY J.)	FL	P	NORTH EAST- BAYVIEW	D: 2007	1
Peninsula-Delaware Conf.; 2002-2005, Salisbury-Riverside; 2006-2010, Snow Hill: Whatcoat; 2011-2015, Newark MD; 2016, North East-Bay View.					
MCINTOSH, ANNA LOUISE	RL	A	RETIRED		14
Peninsula-Delaware Conf.; 1993-2002, Nanticoke; 2003, Retired.					

Clergy	Conf Mem	At	Appointment	Ordination/ Commission	Yrs
MCKELVEY, PAUL THOMAS (KAREN E.)	RE	P	RETIRED	D: 1968 E: 1970	6
Peninsula Conf., 1968; 1968-1969, School; 1970-1971, Assoc. Richardson Park; 1972-1977, Assoc. Wilmington: Grace; 1978-1986, Snow Hill: Whatcoat; 1987-1992, Dist. Supt./Salisbury; 1993-2010, Ocean Pines: Community Church; 2011, Retired.					
MELSON, DIANE ELIZABETH (FRANKLIN E.)	RE	A	RETIRED	D: 2003 E: 2006	2
Peninsula-Delaware Conf., 2003; 1999-2002, Seaford-Bethel/Concord; 2003-2014, Seaford: Concord; 2015, Retired.					
MICHAEL, JAMES H (CHERYL)	RL	P	RETIRED		1
Peninsula-Delaware Conf.; 2009-2012, Federalsburg: Concord; 2013-2015, Federalsburg: Concord and Federalsburg: Christ; 2016, Retired.					
MILES, CANDY	FE	P	CHESTERTOWN-POMONA	D: 1998 E: 2001	6
Peninsula-Delaware Conf., 1998; 1996-1998, Assoc. Peninsula-McCabe; 1999-2001, Crisfield-Shiloh; 2002-2004, Fruitland-Allen; 2005-2010, Princess Anne: Metropolitan; 2011, Chestertown-Pomona.					
MILES, WILLIAM M. (FRANCES MARY)	RL	P	RETIRED		13
Peninsula-Delaware Conf.; 2000-2003, Marion Station-Handy's; 2004, Retired.					
MILLER, BRUCE CLAYTON (BONNIE W.)	FE	P	FENWICK: ST MATTHEWS BY-THE-SEA	D: 1996 E: 2002	18
Peninsula-Delaware Conf., 1996; 1995-1999, Assoc. Milford-Avenue; 1999, Fenwick: St. Matthews-by-the-Sea.					
MILLER, ROBERT W	PE	P	SALISBURY: BETHESDA	D: 2014	1
Peninsula-Delaware Conf.; 2013-2015, Girdletree-Stockton; Readmitted 2016, 2016, Salisbury: Bethesda.					
MINUS, HOMER WELLINGTON (BARBARA S.)	RE	A	RETIRED	D: 1987 E: 1989	16
Peninsula Conf., 1987; 1987-1993, Bridgeville; 1994-1996, ABL: Wesley Foundation, Delaware State University; 1997-2000, Disability Leave; 2001, Retired.					
MOLOCK, RICHARD (BRENDA C)	PL	A	OXFORD: WATERS		1
Peninsula-Delaware Conf.; 2010-2015, Easton: Asbury; 2016, Oxford: Waters.					
MOODY SR., GEORGE BERNARD (GERALDINE PAT)	RE	P	RETIRED	D: 1987 E: 1990	4
Peninsula Conf., 1987; 1987-1991, Berlin - Sinepuxent; 1992-1993, Leave of Absence; 1994-2000, Lincoln-Milford-Harrington; 2001-2002, Lincoln: Wesley Chapel; 2003-2006, Wilmington: Coleman Memorial; 2007-2013, Sharptown-Zion; 2013, Retired.					
MOODY, PURNELL (CAROLYN)	RL	A	RETIRED		8
Peninsula-Delaware Conf.; 2007-2008, Easton-Miles River; 2009, Retired.					
MOONEY, TRACY MICHELLE (PAUL)	FE	A	NEW CASTLE: ASBURY	D: 2006 E: 2010	2
Peninsula-Delaware Conf., 2006; 2005-2006, Middletown: Bethesda; 2007-2014, Wilmington: Peniel; 2015, New Castle: Asbury.					
MOORE, C. KAREN COVEY	RE	A	RETIRED	D: 1985 E: 1989	6
Peninsula Conf., 1985; 1985-1986, Bethel Charge; 1987-1988, Chaplain, Medical Center of Delaware; 1989-1991, Wilmington: Holly Oak-Calvary; 1992-1996, Fruitland; St. John's; 1997-2001, Wilmington-Peniel; 2002, Sabbatical; 2003, Attend School, 2004-2010, Ext. Min. Chabereh Ministries; 2011, Retired.					
MOORE, GARY LEE (JEANNE E.)	RE	P	RETIRED	D: 1973 E: 1975	2
Peninsula Conf., 1973; 1973, Magnolia Charge; 1973-1974, Church Hill-Price; 1975-1977, Quantico-Rockawalkin; 1978, Greensboro-Burrisville; 1979-1988, Kingswood; 1989-1999, Elkton; 1999-2010, Easton: St. Mark's, 2011-2014, Dist. Supt./Easton District; 2014, Retired.					
MOORE, JOHN WESLEY	RL	P	RETIRED		1
Peninsula-Delaware Conf.; 1997-2001, Powellville; 2002-2005, Nanticoke-West Side Parish; 2006-2015, Bozman-Riverview; 2016, Retired.					

Clergy	Conf Mem	At	Appointment	Ordination/ Commission	Yrs
MOORE, MAE ETTA	RE	P	RETIRED	D: 1986 E: 1989	21
Peninsula Conf., 1986; 1986-1987, Clarksville; 1988-1995, Grasonville-Carmichael; 1996, Retired.					
MORAN, MICHAEL SHANE (JANET)	FL	P	CHURCH HILL-PRICE		5
Peninsula-Delaware Conf.; 2003, Port Deposit: Tome; 2004-2011, Wilmington: Holly Oak/Calvary; 2012, Church Hill-Price.					
MORGAN, JAMES RAY	RE	A	RETIRED	D: 1959 E: 1961	25
Baltimore Conf., 1959; Peninsula Conf., 1980; 1980-1987, Assoc. Council Dir.; 1988-1991, Claymont: Church of the Atonement; 1992, Retired.					
MOYER, CHARLES MILTON (DOROTHY P.)	RE	A	RETIRED	D: 1965 E: 1967	18
Peninsula Conf., 1965; 1965-1966, Harbeson Circuit, Harbeson; 1967-1970, Felton; 1971-1984, Camden-Woodside; 1985-1992, Milford: Avenue; 1993-1998, Bethel-Groome; 1999, Retired.					
MUMFORD, KAREN (STEPHEN R.)	PL	P	MILLSBORO: INDIAN MISSION		6
Peninsula-Delaware Conf.; 2011, Millsboro: Indian Mission.					
MURDAUGH I, LORENZO HARLEY	RE	A	RETIRED	D: 1984 E: 1989	14
Peninsula Conf., 1984; 1981, Still Pond-Coleman; 1988-1991, Chaplain, Cheyney Univ.; 1992-1993, Lincoln-Milford-Harrington; 1994-1996, Wilmington: Mt. Joy; 1997-1998, New Castle-Mt. Salem; 1999, Assoc. Wilmington: Grace; 2000, Leave of Absence; 2003, Retired.					
NACK, BILLY JAMES (DEANNA)	FL	P	BETHEL LAUREL: TRINITY		2
Peninsula-Delaware Conf.; 2011-2014, Bethel; 2015, Bethel and Laurel: Trinity.					
NALLEY, JOHN A. (MISCHELLE L.)	OF	A	LOA		6
Peninsula-Delaware Conf.; 1999-2011, Sharptown-Asbury; 2011, LOA.					
NEIGHOFF, BARBARA M	PL	A	VIENNA		1
Peninsula-Delaware Conf.; 2009-2012, Wingate-St. Thomas; 2016 Vienna.					
NICHOLS, CHARLOTTE ANN	RE	P	RETIRED	D: 1979 E: 1981	4
Peninsula Conf., 1979; 1979, School; 1980-1985, Girdletree Charge; 1986-1989, Easton-Miles River; 1990-1995, Dist. Supt./Easton; 1996-2004, Princess Anne-Metropolitan/Wesley Foundation UMES; 2005-2012, Dist. Supt./Salisbury; 2013, Retired.					
NICHOLS, LUCILLE H. (GREGORY)	FL	P	BERLIN: POTTER'S HOUSE		1
Peninsula-Delaware Conf.; 1999-2012, Crisfield-Union Asbury; 2013-2016, Trappe: Scotts; 2016, Berlin: Potter's House.					
NORTHAM, E THOMAS (LIBERA)	PL	P	SNOW HILL: MT OLIVE		2
Peninsula-Delaware Conf.; 2015, Snow Hill: Mt. Olive.					
O'CONNOR, SHARON	PL		WILMINGTON: CHRIST AND CEDARS		1
Peninsula-Delaware Conf.; 2016, Wilmington: Christ and Wilmington: Cedars.					
OLTMAN SR, JOHN (BARBARA)	PL	P	DELMAR: MELSON		5
Peninsula-Delaware Conf., 2012, Delmar: Melson.					
OSSEI-AKOANNOR, JOSEPH K. (GLADYS)	RE	A	RETIRED	D: 1970 E: 1972	12
Ghana Conf., 1970; 1970-1971, Prestea; 1972-1975, GomoaTarkwa; 1976-1983, Bethel; Baltimore Conf., 1985; 1985-1987, Macedonia; Peninsula Conf., 1988; 1987-1990, Ridgely-Marydel; 1991, on loan NJ Conf., Montclair: St. Mark's; 1992-1997, Church Hill-Burrisville; 1998-2004, Seaford; 2005, Retired.					
OWEN, WENDY	FL	P	ASSOC. MILFORD: AVENUE		1
Peninsula-Delaware Conf., 2016; Milford: Avenue (Assoc.)					

Clergy	Conf Mem	At	Appointment	Ordination/Commission	Yrs
OWENS, HAROLD ESTON (<i>CHERIE A.</i>)	RE	A	RETIRED	D: 1968 E: 1970	33
Peninsula Conf., 1968; 1968-1970, North East-West Cecil; 1971-1972, Assoc. Peninsula-McCabe; 1973-1983, Rising Sun; Janes; 1984, ABLC; Yokefellow Institute; 2004, Retired.					
OWENS, JOHN RONALD (<i>NANCY R.</i>)	RE	A	RETIRED	D: 1970 E: 1972	14
Peninsula Conf., 1970; 1970-1971, Roxana; 1972-1974, Milton-Goshen; 1975-1977, Assoc. Salisbury; Asbury; 1978-1980, Assoc. St. John's; Seaford; 1981-1986, Laurel; Christ; 1987-1990, Colora-Mt. Pleasant; 1991-1995, Newark; Salem; 1996-2000, Wilmington; Chester Bethel; 2000-2003, Leave of Absence; 2003, Retired.					
OWENS, PAUL ALVIN (<i>KATHLEEN</i>)	FE	P	BEAR: CORNERSTONE	D: 1984 E: 1986	27
Peninsula Conf., 1984; 1983-1986, Laurel Charge; 1987-1989, Kirkwood; 1990, Cornerstone.					
PAGE SR., WILLIAM RANDOLPH (<i>LAVERNA</i>)	RE	A	RETIRED	D: 1984 E: 1988	26
Baltimore Conf., 1984; S.W. Texas Conf., 1986; Peninsula Conf., 1989; 1989-1990, Milton-Nassau; 1991, Retired.					
PALMER, DAVID MYRON (<i>CAROLYN L.</i>)	RE	P	RETIRED	D: 1980 E: 1986	1
Western PA Conf., 1982-1983; Western NY Conf., 1984-1998; Peninsula-Delaware Conf., 1999; 1999-2004, Lewes; Bethel; 2005-2015, Newark; 2016, Retired.					
PALMER, LEONARD (<i>DENISE</i>)	PL	P	BELLEVUE-ROYAL OAK		3
Peninsula-Delaware Conf.; 2012-2013, Still Pond-Coleman St Georges; 2014, Bellevue-Royal Oak.					
PARKER, GARRY OTIS (<i>SARAH M.</i>)	RE	A	RETIRED	D: 1967 E: 1969	14
Peninsula Conf., 1967; 1967, School; 1968-1970, Secretary, Dorchester; 1971-1978, Oriental Miss. Soc.; 1979, Union Church; San Salvador; 1981, Royal Oak Community; 1984, Wesley (Elk Neck); 1988, Gen. Bd. of Global Ministries; 1989-1990, Tillman; 1991-1999, ABLC; President The Mustard Seed; 2000-2002, Chestertown; First; 2003, Retired.					
PASMORE JR, TOM (<i>SARAH A.</i>)	FE	P	MILFORD: AVENUE	D: 2007 E: 2010	4
Peninsula-Delaware Conf., 2007; 2005-2007, Dover; Hope; 2008-2012, Richardson Park; 2013, Milford; Avenue.					
PATTERSON, GEORGE REID (<i>VERA J.</i>)	FE	P	SALISBURY: TRINITY	D: 1987 E: 1990	17
Peninsula Conf., 1987; 1981-1987, Ellendale Charge; 1988-1991, Cecilton; 1992-1999, Ocean City; Atlantic; 2000, Salisbury; Trinity.					
PAXTON, YVONNE (<i>WILLIAM</i>)	PL	P	KENNEDYVILLE		3
Peninsula-Delaware Conf.; 2004-2013, Still Pond-Kennedyville; 2014, Kennedyville.					
PAYNE JR., ROMIE HOLLINGSWORTH (<i>LORRAINE H.</i>)	RE	A	RETIRED	D: 1958 E: 1962	27
Peninsula Conf., 1958; 1958-1959, Tilghman; 1960-1961, Stillpond; 1962-1965, Queenstown; 1966-1971, Marshallton; 1972-1973, Odessa; 1974-1975, Christiana-Salem; 1976-1980, Laurel; Christ; 1981-1989, Middletown-Bethesda; 1990, Retired.					
PELHAM, LAWRENCE	PL	A	WILMINGTON: COLEMAN MEMORIAL		1
Peninsula-Delaware Conf. 2012-2016, Wilmington; Peninsula-McCabe; 2016, Wilmington; Coleman Memorial.					
PENN, JOHN IRVIN (<i>GLORIA J.</i>)	RE	A	RETIRED	D: 1984 E: 1988	9
Peninsula Conf., 1984; 1984-1985, Haven; 1986-1987, Assoc. Newark; 1989-1990, Assoc. Wilmington; St. Paul's; 1991-1992, Leave of Absence; 1994-2001, GBOD/Spiritual Formation; 2002-2007, Wilmington; Simpson; 2008, Retired.					
PENNINGTON, JOHN CHRISTOPHER (<i>CHRISTINE K.</i>)	FE	P	WILMINGTON: ALDERSGATE	D: 2003 E: 2006	6
Peninsula-Delaware Conf., 2003; 2000-2002, Crapo; 2003-2006, Wilmington; Christ; 2007-2010, Seaford; St. John's; 2011, Wilmington; Aldersgate.					

Clergy	Conf Mem	At	Appointment	Ordination/ Commission	Yrs
PENUEL III, JAMES AMOS (AMBER)	FE	P	BRIDGEVILLE: UNION	D: 2012 E: 2015	1
Peninsula-Delaware Conf., 2012; 2008-2011, Sharptown-Asbury; 2012-2015, St. Matthew By-the-Sea (Bayside Chapel); 2016, Bridgeville Union.					
PERDUE, DEAN LARRY (GIGI S.)	FE	P	LAUREL: CENTENARY	D: 2007 E: 2015	1
Peninsula-Delaware Conf., 2007; 1998-2000, Hebron: Charity; 2001-2006, WhaleyvilLe-New Hope; 2007-2015, Bishopville; 2016, Laurel: Centenary					
PETERS, AMY L (MARK)	PL	P	CLAYMONT: CHURCH OF THE ATONEMENT		7
Peninsula-Delaware Conf.; 2010, Assoc. Claymont: Church of the Atonement.					
PETTIT, CHRISTOPHER E (KRISTA)	PL	P	ROYAL OAK: COMMUNITY		8
Peninsula-Delaware Conf.; 2009, Royal Oak: Community.					
PEVEY, LINDA T (RONALD)	PL	P	PRESTON: BETHESDA		6
Peninsula-Delaware Conf.; 2011-2015, Assoc. Salisbury: Christ; 2016, Preston: Bethesda.					
PINDER, BRETT (WENDY)	PE	P	ON LOAN TO BALTWASH WESLEY FOUNDATION	D: 2012	4
Peninsula-Delaware Conf., 2012; 2011-2012, Perryville; 2013, On loan to Baltimore Washington Conf. Wesley Foundation.					
PINDER, VERNETTER	PL	P	STILL POND-COLEMAN		1
Peninsula-Delaware Conf.; 2013-2015, Oxford: Waters; 2016, Still Pond-Coleman: Union at Coleman's Corner.					
PITSENBARGER, HARREL W. (MARY FRANCES)	RE	A	RETIRED	D: 1961 E: 1963	20
Peninsula Conf., 1961; 1961-1962, Church Creek; 1963-1966, Preston; 1967-1974, Federalsburg-Union; 1975-1996, Finance & Field Rep., Nat'l. Div. GBOGM; 1997, Retired.					
PORTER, DERRICK EMMANUEL (MICHELLE H.)	FE	P	NEWARK	D: 1998 E: 2004	1
Peninsula-Delaware Conf., 1997; 1995-1996, New Castle-Mt. Salem; 1997-2009, Wilmington: Mt. Joy; 2010-2015, Wilmington District Supt; 2016, Newark.					
POTTER, TURHAN LAMONT (MONICA)	FL	P	CHESTER: NEW		2
Peninsula-Delaware Conf.; 2002-2003, Taylor's Island; 2004, Smithville: New Revived; 2006, Discontinued; Reinstated 2015, Chester: New.					
POULTNEY, NORMAN LAWRENCE (SARA E.)	RE	A	RETIRED	D: 1971 E: 1975	4
Peninsula Conf., 1971; 1971-1974, Cherry Hill; 1975-1978, Cambridge-Choptank; 1979-1982, Rock Hall; 1983-1993, Red Lion; 1994-2005, New Castle-Asbury; 2006-2013, Ocean City: Atlantic; 2013, Retired.					
POWELL, PROVEY (JOYCE)	PL	P	WILMINGTON: MT JOY		2
Peninsula-Delaware Conf.; 2008-2014, Port Deposit: Cokesbury; 2015, Wilmington: Mt. Joy.					
POWER, VIRGINIA (ROBERT J.)	RL	A	RETIRED		13
Peninsula-Delaware Conf.; 1992-1993, North East-Bayview; 1994-2003, Wilmington: Holly Oak/Calvary; 2004, Retired.					
PRICE, CAROL GRACE (KENNETH I.)	RA	A	RETIRED	D: 2002	4
Peninsula-Delaware Conf., 2002; 1996-1998, Bishopville; 1999, Assoc. Quantico-Rockawalkin; 2000-2007, Harmony-Ames; 2008-2009, Berlin: Stevenson; 2010-2012, Pittsville-Willards; 2013, Retired.					
PRICE, ROBERT MANNING	RE	A	RETIRED	D: 1977 E: 1980	12
Southwest Texas Conf., 1977; 1976, Royal Oak Community; Peninsula Conf., 1979; 1981, Assoc. Seaford: St. John's; 1982-1984, Cecilton; 1985-1992, Chaplain, Wesley College; 1993-1999, Milford: Avenue; 1999-2004, Hockessin; 2005, Retired.					

Clergy	Conf Mem	At	Appointment	Ordination/ Commission	Yrs
PRIDY, GARY WAYNE (MICHELLE)	FL	P	SUDLERSVILLE		4
Peninsula-Delaware Conf.; 2009-2011, Assoc. Chester: Kent Island; Florida Conf., 2012; Peninsula-Delaware Conf.; 2013, Sudlersville.					
PRUETT, DALE ROSS	RE	A	RETIRED	D: 1962 E: 1963	25
Peninsula Conf., 1962; 1962, Hopewell; 1963-1966, West Cecil Circuit; 1967-1971, Wyoming; 1972-1975, Extension Agent-Youth-Delaware Coop. Ext. Services; 1976-1977, Assoc. Dover-Wesley; 1978-1985, Clayton; 1986-1991, Chestertown: Christ; 1992, Retired.					
PRUETT-BARNETT, ANNE RUTH (MARK M.)	FE	P	WILMINGTON: GRACE	D: 1983 E: 1987	9
Peninsula Conf., 1983; 1983-1985, Newark Charge; 1986-1992, Assoc. Wilmington: Grace; 1993-1996, Wilmington: Skyline; 1997-2000, Rehoboth Beach: Epworth; 2001-2007, Georgetown-Wesley; 2008, Wilmington: Grace.					
PRUETT-BARNETT, MARK MICHAEL (ANNE R.)	RE	P	RETIRED	D: 1982 E: 1985	5
Virginia Conf., 1982; Peninsula Conf., 1983; 1983-1985, Bethany; 1986-1990, School; 1991-1994, Wilmington: Eastlake/Mt. Salem; 1995-1996, Assoc. Hockessin; 1997-2004, Georgetown: Grace; 2004-2009, Chaplain Wesley College; 2010-2011, LOA; 2012, Retired.					
PURNELL SR, LAWRENCE HASTY (DIONNE H.)	FE	P	QUANTICO-HEBRON	D: 2004 E: 2012	8
Peninsula-Delaware Conf., 2004; 1996-2000, Marumco: Ebenezer; 2001-2008, Rock Hall-Fairlee; 2009, Quantico-Hebron.					
QUILLEN, CYNTHIA CLARKSON (EARL WAYNE)	RD	A	RETIRED	D: 1997	14
Peninsula-Delaware Conf., 1997; 1997-1999, Assoc. Salisbury: Asbury; 2000, Indian Mission; 2003, Retired.					
RADA, DANE (KRISTI)	PL	A	CHESTER: KENT ISLAND (ASSOC)		1
Peninsula-Delaware Conf.; 2016, Kent Island (Assoc.)					
RANDOLPH, JOHN THOMAS (MAUBRA JANE)	RE	A	RETIRED	D: 1961 E: 1963	14
Peninsula Conf., 1961; 1961-1962, Cedars; 1963-1964, School; 1965-1966, Trappe; 1967-1969, St. Michael's-St.Luke's; 1970-1972, Wyoming; 1979-1986, Seaford: Mt. Olivet; 1987-1992, Snow Hill: Whatcoat; 1993-2002, Delmar: St. Stephens; 2003, Retired.					
RASH, DAVID (SHIRLEY)	FL	P	ELKTON: ST. JOHN'S		14
Peninsula-Delaware Conf.; 2003-2011, Lewisville: St. John's; 2012, Elkton: St. John's and Elkton: Cherry Hill.					
RAVILIOUS, PATTI COLLETT (CARL D.)	RE	P	RETIRED	D: 1986 E: 1989	1
Peninsula Conf., 1986; 1986, School; 1987-1994, Berlin: Bethany; 1995, Sabbatical Leave; 1996-1997, ABLC: Spiritual Currents, Inc.; 1998-2005, (Assoc) Wilmington: St. Paul's; 2006-2015, Wyoming; 2016, Retired.					
REED, LARRY (BARBARA)	RL	P	RETIRED		1
Peninsula-Delaware Conf.; 2011-2015, Fruitland-Cokesbury; 2016, Retired..					
REEVES, WALTER (REGINA)	PL	P	GEORGETOWN		3
Peninsula-Delaware Conf.; 2014, Georgetown.					
REITZ, CHARLENE R	RL	A	RETIRED		1
Peninsula-De Conf.; 2007-2015, Todd's Chapel/Trinity Ct.; 2016, Retired.					
REKITZKE, MICHELLE ANNE (PHILLIP)	FE	P	EASTON: ST. MARK'S	D: 2011 E: 2013	4
Peninsula-Delaware Conf., 2011; 2008-2009, Dover: Hope; 2010-2012, Sudlersville; 2013, Easton: St. Mark's.					
RICH, WILLIAM DANIEL (ARDELLE)	RE	P	RETIRED	D: 1956 E: 1960	20
Baltimore Conf., 1956; Peninsula Conf., 1963; 1963-1964, Dir. Wesley Foundation for Eastern Maryland; 1965-1967, Ocean City: Atlantic; 1968-1975, Assoc. Salisbury-Bethesda; 1976-1979, Assoc. Grace: Wilmington; 1980-1985, Assoc. Newark; 1986-1996, Millsboro: Grace; 1997, Retired.					

Clergy	Conf Mem	At	Appointment	Ordination/ Commission	Yrs
RIDLEY, DOUGLAS MILTON (KATHLEEN)	RE	P	RETIRED	D: 1969 E: 1973	9
Peninsula Conf., 1969; 1969-1971, Still Pond-Betterton; 1972-1975, Vienna-Elliots; 1976-1979, Chestertown-Christ; 1980-1982, Assoc. Wilmington; Aldersgate; 1983-1987, Milton; Goshen; 1988-1995, Wilmington; Chester-Bethel; 1996-2007, Cambridge; Grace, 2008, Retired.					
RILEY JR., JAMES WALDON (DEBRA A.)	FE	P	HEBRON: NELSON MEMORIAL	D: 1994 E: 1997	15
Peninsula Conf., 1994; 1991-1994, Salisbury-Walston Switch; 1995-1999, Nanticoke-West Side Parish; 1999-2001, Crisfield; Immanuel; 2002, Hebron; Nelson Memorial.					
ROBINSON, CLEDUS JACKSON	RE	A	RETIRED	D: 1959 E: 1961	29
Eastern PA Conf., 1959; Peninsula Conf., 1960; 1960-1961, Dover-Wesley & Air Base; 1962-1963, Middletown; 1964-1971, Assoc. Claymont; 1971-1975, Assoc. Council Dir. (Camp Pecometh); 1975-1979, New Castle-Mt. Salem; 1979-1983, Harrington-Houston; 1984-1987, Chester Bethel; 1988, Retired.					
ROBINSON, MARIE E.	RL	A	RETIRED		4
Peninsula-Delaware Conf.; 1996-1998, Crisfield-Marion Station; 1999-2003, No appointment; 2004, Bridgeville; 2005-2008, Grasonville-Carmichael; 2009-2012, Smithville; New Revived; 2013, Retired.					
ROBINSON JR., WILLARD LAFFERTY	RE	A	RETIRED	D: 1951 E: 1954	28
Peninsula Conf., 1951; 1948-1950, Crumpton; 1951-1952, Asbury-Wilmington; 1953-1955, Charlestown; 1955-1960, Ebenezer Newark; 1961-1966, Wilmington; Brandywine; 1967-1970, Salisbury; Grace; 1971-1977, Peninsula-McCabe; 1978-1988, Marshallton-Cedars; 1989, Retired.					
ROGERS, BRUCE ALLEN (JENNIFER)	PL	P	MILLSBORO: LONG NECK		2
Peninsula-Delaware Conf.; 2011-2014, Ellendale; 2015, Millsboro; Long Neck.					
ROGERS, JOHN (KAREN)	PL	P	LAUREL CHARGE		1
Peninsula-Delaware Conf., 2016, Laurel Charge.					
ROJAS, JEREMIAS ALBERTO (LILLIAN)	RE	A	RETIRED	D: 1981 E: 1984	6
New York Conf., 1981; So. New Jersey Conf., 1981; Peninsula Conf., 1988; 1988-1996, Wilmington; Hispanic Mission; 1997-2006, Assoc. New Castle-Asbury; 2007-2008, Christiana; 2009-2010, On Loan EPA Conf.; 2011, Retired.					
ROLLINS, REBECCA HAMPTON	PL	A	LAUREL: ST PAUL'S		7
Peninsula-Delaware Conf.; 2010, Laurel; St. Pauls.					
ROSS SR., WILLIAM ALFRED (PHYLLIS)	FE	P	CENTREVILLE: NEW LIFE COMMUNITY	D: 1990 E: 1994	4
Peninsula Conf., 1990; 1977-1979, Golts-Sassafas; 1980-1983, Church Hill-Burrsville; 1984-1987, Nanticoke Charge; 1988-1997, Seaford; 1998-2003, Easton-Miles River; 2004-2012, Wesley Temple; 2013, Centreville; New Life Community.					
ROSSITER, CHARLES	PL	P	ELKTON: BALDWIN		4
Peninsula-Delaware Conf.; 2013, Elkton; Baldwin.					
ROWE, ROBERT LANDON (JOY M.)	RE	A	RETIRED	D: 1995 E: 1996	13
Peninsula-Delaware Conf., 1995; 1994, Cannon; 1995-2002, Milford; Calvary; 2003, Source God; 2004, Georgetown-Grace; 2004, Retired.					
RUSSELL, MICHAEL SPITZER (WILLARD T.)	RE	A	RETIRED	D: 1978 E: 1981	19
Peninsula Conf., 1978; 1978-1980, Ellendale Charge; 1981-1982, Milton-Nassau; 1983-1994, Greenwood; 1995-1996, Wyoming; 1997, Sabbatical Leave (349); 1998, Retired.					
RUST, MALEIA ANN	FE	P	GEORGETOWN-GRACE	D: 2000 E: 2004	2
Peninsula-Delaware Conf., 2000; 1996-1999, Crapo; 2000-2001, Port Deposit-Hopewell; 2002-2006, Townsend; 2007-2013, Trappe-Bruceville; 2014, Laurel; Trinity and Laurel Charge; 2015, Georgetown-Grace.					
SA, KYUNG-HEE (JUNG-MOON)	FE	P	EM EM DOVER DISTRICT SUPERINTENDENT	D: 2003 E: 2007	2
New England Conf.; 2002-2007, Wayne Community; Peninsula-Delaware Conf., 2013; 2008-2014, Assoc., Kent Island; 2015, Dover Dist. Supt					

Clergy	Conf Mem	At	Appointment	Ordination/ Commission	Yrs
SADVARI, KAREN	FL	P	FRUITLAND: ST JOHN'S		3
Peninsula-Delaware Conf.; 2014, Fruitland: St. Johns.					
SAPP-PRICE, CHARLOTTA	PL	A	BIVALVE-JESTERVILLE: ELZEY		2
Peninsula-Delaware Conf.; 2015, Bivalve-Jesterville: Elzey.					
SAVAGE, JOHN R. (RUTH ANN)	RL	A	RETIRED		8
Peninsula-Delaware Conf.; 2001-2008, Berlin: Friendship; 2009, Retired.					
SCHATZ, RONALD (PAULA)	PE	P	BERLIN: STEVENSON BERLIN: FRIENDSHIP	D: 2013	6
Peninsula-Delaware Conf., 2013; 2000, Assoc. Elkton; 2001-2002, Laurel-Mt. Pleasant; 2003-2007, Georgetown; 2008-2010, Cheswold; 2011-2014, Berlin: Stevenson; 2015, Berlin: Stevenson and Berlin: Friendship.					
SCHELL, DONALD A (DIANE M.)	RA	A	RETIRED	D: 1997	2
Western NY Conf., 1990-1998; Peninsula-Delaware Conf., 2002; 1998, Bethel; 1999-2002, Western NY Conf.; 2002-2006, Cambridge-Choptank, 2007-2014, Millville; 2015, Retired.					
SCHMID, VERNON LEE (SUSAN I.)	RE	A	RETIRED	D: 1974 E: 1977	18
East Kansas Conf., 1974; Eastern PA Conf., 1978; Peninsula Conf., 1983; 1983-1985, Wesley Foundation, Univ. of Del; 1986-1988, Cnsfield: Immanuel; 1989-1993, Oxford; 1994-1998, Perryville-Principio; 1999, Retired.					
SCHONEWOLF, KRISTINA K. (MICHAEL)	FE	A	ON LOAN TO FL	D: 2009 E: 2013	2
Peninsula-Delaware Conf., 2009; 2005-2006, Assoc. Camden: Whatcoat; 2009-2014, Clayton; 2015, on loan Florida Conference.					
SCHULER, DONALD L. (MARTHA)	RL	A	RETIRED		8
Peninsula-Delaware Conf.; 2000-2009, Bear: Union; 2009, Retired.					
SCHUTT, BRADLEY (ERIN)	PE	P	MILLVILLE		2
Peninsula-Delaware Conf.; 2010-2011, Secretary: First; 2011-2014, EPA Conf; 2015, Millville.					
SCHUTT, JOHN P. (BRIDGIT)	PL	P	ASSOC. MILLSBORO: LONG NECK		13
Peninsula-Delaware Conf.; 2004, Assoc. Long Neck.					
SELDON, ALEXINIA	PL	P	MARUMSCO: EBENEZER PRINCESS ANNE-MANOKIN		5
Peninsula-Delaware Conf.; 2012, MarumSCO: Ebenezer and Princess Anne-Manokin.					
SEYFERT JR, FREDERICK CHARLES (JOANN)	RE	A	RETIRED	D: 1957 E: 1962	25
New York Advent Christian Conf., 1951; Eastern Conf. EUB, 1957; 1956-1957, Denver-Trinity; 1958-1962, Northhampton; 1963-1964, Philadelphia Third; 1965-1967, Fairless Hills; Peninsula Conf., 1968; 1968-1971, Assoc. Dover: Wesley; 1972-1973, Milford: Calvary; 1974-1979, Holly Oak; 1980-1983, Christiana; 1984-1987, Sudlersville; 1988-1991, Odessa; 1992, Retired.					
SEYMOUR, DAVID THORNTON	RE	A	RETIRED	D: 1978 E: 1990	27
Peninsula Conf., 1978; 1978, School; 1982-1983, Leave of Absence; 1984, School; 1985-1987, Leave of Absence; 1988-1989, Assoc. Bayview Cluster; 1990, Retired.					
SEYMOUR, JAMES TUDOR (JEAN)	RE	P	RETIRED	D: 1966 E: 1969	10
Caribbean and the Americas Conf., 1966; Peninsula Conf., 1980; 1976-1980, Snow Hill: Ebenezer; 1981-1988, Ezion-Mt. Carmel; 1989-1994, Dist. Supt./Wilmington District; 1995-1998, Hockessin; 1999-2006, Extension Ministry, Conference Resource Director; 2007, Retired.					
SHERWOOD, PAUL HAROLD (DEBRA H.)	FE	P	BISHOPVILLE	D: 1996 E: 2003	1
Peninsula-Delaware Conf., 1996; 1985-1989, Powellville Charge; 1990-1995, Hebron-St. Paul's-Charly; 1996-2002, Pittsville-Willards; 2003-2004, Royal Oak-Community; 2005-2011, Fruitland: St. John's; 2012-2015, Bridgeville: Union; 2016, Bishopville.					

Clergy	Conf Mem	At	Appointment	Ordination/ Commission	Yrs
SHITAMA, JOHN KY (<i>JODI C.</i>)	FE	P	DIRECTOR CAMP AND RETREAT MINISTRIES	D: 1993 E: 1997	17
Peninsula-Delaware Conf., 1993; 1991-1995, Port Deposit: Hopewell; 1996-1999, Chesapeake City; 2000, Director, Camping & Retreat Ministries.					
SHITAMA WESTON, MEGAN (<i>PHILIP</i>)	FD	P	CAMPING AND RETREAT MINISTRIES	D: 2012 E: 0	5
Peninsula-Delaware Conf., 2012; Camping and Retreat Ministries.					
SHIVELY, BONNIE LEE	FE	P	CAMBRIDGE: ST. PAUL'S	D: 1995 E: 2000	1
Peninsula-Delaware Conf., 1995; 1993-1996, Church Creek; 1997-2002, Dagsboro: Bethel; 2003-2005, Assoc. Kent Island; 2006-2010, Hurlock-Wesley; 2011-2015, Cecilton; 2016, Cambridge: St. Paul's					
SHOCKLEY JR., OLIN J. (<i>DOROTHY V.</i>)	RE	A	RETIRED	D: 1957 E: 1959	21
Peninsula Conf., 1957; 1953-1956, Ellendale; 1957-1959, Cheswold; 1960-1963, Harrington-Asbury; 1964-1969, Richardson Park; 1970-1972, Hillcrest-Bellefonte; 1973-1974, Dist. Supt./Dover District; 1975-1981, Aldersgate; 1982, Asst. Admin. Methodist Manor House; 1983-1987, Executive Director: Methodist Manor House; 1988-1995, Salisbury: Trinity; 1996, Retired.					
SHORT, THOMAS CRAWFORD (<i>MARY H.</i>)	RE	P	RETIRED	D: 1960 E: 1962	18
Peninsula Conf., 1960; 1960-1967, North East; 1968-1973, Seaford-Mt. Olivet; 1974-1981, Asbury-Minquadale; 1982-1998, Aldersgate; 1999, Retired.					
SHUHAYDA, BERNARD DENNIS (<i>MARGARET L.</i>)	RE	A	RETIRED	D: 1990 E: 1994	4
Peninsula Conf., 1990; 1988-1993, Galena-Warwick; 1994-1999, Assoc. Dover: Wesley; 1999-2013, Frederica; 2013, Retired.					
SHULTZ, TODD (<i>LINDA</i>)	PL	A	MIDDLETOWN: BETHESDA		2
Peninsula-Delaware Conf., 2014, Wilmington: St. Mark's (Assoc); 2015, Middletown: Bethesda.					
SIMMONS JR, GEORGE W	FL	P	GREENSBORO-BURRSVILLE		2
Peninsula-Delaware Conf., 2013-2014, Goldsboro and Greensboro-Burrsville; 2015, Greensboro-Burrsville.					
SIMPERS JR., JOHN WILLIAM	RE	A	RETIRED	D: 1956 E: 1960	26
Peninsula Conf., 1956; 1956-1957, School; 1958-1959, Charlestown; 1960-1968, Hockessin; 1969-1973, Centreville; 1974, Seaford: Mt. Olivet; 1975-1990, Assoc. Council Dir. (Camp Pecometh); 1991, Retired.					
SIMPSON, RUTHANN HIBBS (<i>GEORGE T.</i>)	FE	P	WILMINGTON: PENIEL	D: 1993 E: 2000	2
Peninsula-Delaware Conf., 1993; 1992-1994, Charlestown; 1995-1997, Milton-Nassau; 1998-2003, Trappe-Bruceville; 2004-2006, Mardela Springs; 2007-2014, Townsend; 2015, Wilmington: Peniel.					
SIPES, JAMES EDWARD	FE	P	SELBYVILLE: SALEM	D: 1998 E: 2001	3
Peninsula-Delaware Conf., 1993-1999, Port Deposit-Tome; 1999-2002, Royal Oak: Community; 2003-2007, Newark: Kingswood; 2008-2014, Seaford: Mt. Olivet; 2014, Selbyville: Salem.					
SLAK, LESLIE GAYE (<i>DANIEL M.</i>)	RE	A	RETIRED	D: 1991 E: 1994	6
Peninsula Conf., 1991; 1988-1992, Princess Anne-Mt. Vernon; 1993, Assoc. Salisbury: Bethesda; 1994-1996, Powellville; 1997-1998, Snow Hill: Whatcoat; 1999, Assoc. Newark; 2000, Sabbatical; 2001-2004, Delaware City/Port Penn; 2005, Chaplain Cokesbury Village; 2008, Perryville and Perryville: Principio; 2011, Retired.					
SLONIN, ALEXANDER LEON (<i>MELVA J.</i>)	RE	P	RETIRED	D: 1982 E: 1986	9
Peninsula Conf., 1982; 1981-1982, Hooper's Island; 1983-1985, Goldsboro Charge; 1986-1995, Ocean View; 1996-2001, Denton: St. Luke's; 2002-2007, New Castle; 2008, Retired.					
SMACK, ELIZABETH (<i>LEROY</i>)	PL	A	GUMBORO		1
Peninsula-Delaware Conf.; 2016, Gumboro.					
SMITH III, ARTHUR H (<i>ALLISON B.</i>)	OF	A	RETIRED		7
Peninsula-Delaware Conf.; 1999-2005, Bozman-Riverview; 2006-2010, Bethel; 2010, Retired.					

Clergy	Conf Mem	At	Appointment	Ordination/ Commission	Yrs
SMITH, CURTIS WARREN	RE	A	RETIRED	D: 1943 E: 1946	32
Detroit Conf., 1943; School; New Hampshire Conf., 1944-1963; Peninsula Conf., 1964; 1964-1965, East New Market; 1966-1970, Townsend; 1971-1975, Frankford; 1976-1981, Allen; 1982-1984, Cambridge-Choptank; 1985, Retired.					
SMITH, JOSEPH M (DOLLY)	PL	P	RIDGELY-THAWLEY'S		5
Peninsula-Delaware Conf., 2012, Ridgely-Thawley's.					
SMITH, KYLE NEWTON (MARGARET P.)	RE	P	RETIRED	D: 1956 E: 1959	31
WNC Conf., 1956; Peninsula Conf., 1967; 1967-1969, Greensboro-St. Paul's; 1970-1973, Trappe-Oxford; 1974-1980, Milford; Calvary; 1981-1983, Chester-Bethel; 1984-1985, Harrington-Houston Charge; 1986, Retired.					
SNYDER, CHERYL (EUGENE)	FL	P	ELKTON: LEEDS		11
Peninsula-Delaware Conf., 2006-2015, Elkton: Union; 2016, Elkton: Leeds.					
SONG, JONG-NAM (ONSOON)	FE	P	DELAWARE KOREAN	D: 2003 E: 2003	3
New Mexico Conf., 2003; 1998-2003, Korean Albuquerque; Central Texas Conf., 2004; 2004-2010, St. Luke Killeen; Peninsula-Delaware Conf., 2014; 2011, Hockessin: Delaware Korean.					
SPEDDEN, HAROLD PRESTON (ELAINE M.)	RE	A	RETIRED	D: 1962 E: 1963	25
Peninsula Conf., 1962; 1962, Concord; 1963-1966, Ridgely; 1967-1976, Cambridge-St. Paul's; 1977-1986, Richardson Park; 1987-1991, Ocean City; 1992, Retired.					
STARK, JOHN (LINDA)	PL	A	SALISBURY: UNION		4
Peninsula-Delaware Conf.; 2013, Salisbury: Union.					
STARLING, JEANEL DANIELS (JAMES O. SR.)	RE	P	RETIRED	D: 2003 E: 2006	2
Peninsula-Delaware Conf., 2003; 1997-2000, Assoc. Lincoln-Milford-Harrington; 2001-2011, Milford: St. Paul; 2012-2014, Milford: St. Paul and West Harrington; Metropolitan; 2015, Retired.					
STARRETT, ROBERT W.	RE	A	RETIRED	D: 1966 E: 1971	18
Peninsula Conf., 1966; 1967-1969, Assoc. Wilmington: Aldersgate; 1970, School; 1971, Assoc. Atonement, Claymont; 1972-1975, Assoc. Dover; Wesley; 1976-1978, Chaplain and Assoc. Professor, Wesley College; 1979-1988, Wyoming; 1989-1999, Newark: Ebenezer; 1999, Retired.					
STATON, LAWRENCE ELMER (BETTY ANN)	RE	A	RETIRED	D: 1958 E: 1960	22
Peninsula Conf., 1958; 1958, Minquadale; 1959, Assoc. Easton-St. Mark's; 1960, Cheswold; 1961, Queenstown; 1962-1963, Chesapeake City; 1964-1967, Milton: Goshen; 1968-1969, Clayton; 1970-1975, Laurel-Christ; 1976-1977, St. Michael's: St. Luke's; 1978-1979, Salisbury: St. Andrews; 1980-1983, Berlin: Stevenson; 1984-1988, Royal Oak Community; 1989-1991, Goldsboro; 1992-1994, Sudlersville; 1995, Retired.					
STAZESKY, RICHARD CHRISTOPHER (MARY ANNE)	RE	A	RETIRED	D: 1949 E: 1952	28
Peninsula Conf., 1949; 1949, School; 1950, Wilmington: Trinity; 1951-1957, School; 1958-1965, Silverbrook; 1966, Dir. of Urban Ministry, Wilm. Dist. Church Extension Society; 1967-1970, Exec. Dir., Meth. Mission & Church Extension Society, Inc.; 1971-1973, Asst. Dir. for Client Services, Div. of Vocational Rehab., Dept. of Labor; 1974-1975, Brandywine-Trinity; 1976-1980, Exec. Dir., Church Home Foundation; 1981-1999, President, Peninsula United Methodist Homes, Inc.; 1989, Retired.					
STERLING JR., WILLIAM TRAVIS (JACQUELINE E.)	RE	P	RETIRED	D: 1974 E: 1977	4
Peninsula Conf., 1974; 1972-1978, Oriole; 1977-1983, Sudlersville; 1984-1991, Fruitland: St. John's; 1992-1999, Quantico-Rockawalkin; 2000-2005, Ocean City: Atlantic; 2006-2010, Dist. Supt./Easton District; 2011-2012, Ocean Pines: Community Church; 2013, Retired.					
STERNER, CONSTANCE ELAINE	RE	P	RETIRED	D: 1983 E: 1986	12
East Ohio, 1983; 1983, School; 1984, Berea Assoc.; 1987-1994, Willoughby Hills; 1995-1997, Bay; Peninsula-Delaware Conf., 1999; 1998-2004, Berlin: Bethany; 2005, Retired.					
STEWART, WILLIAM (NANCY)	PL	A	GEORGETOWN: BETHESDA		1
Peninsula-Delaware Conf. 2016; Georgetown: Bethesda.					

Clergy	Conf Mem	At	Appointment	Ordination/ Commission	Yrs
STEWART, SALLY LOUISE	FE	P	FELTON-VIOLA	D: 2011 E: 2014	2
Peninsula-Delaware Conf. 2011; 2010-2014, Oriole; 2015, Felton-Viola..					
STOOKEY, LAURENCE HULL	RE	A	RETIRED	D: 1960 E: 1962	10
Peninsula Conf., 1960; 1960-1962, Mt. Pleasant; 1963-1966, Harrison Street; 1967-1970, School; 1971-1972, Perryville; 1973-2006, Prof., Wesley Seminary; 2007, Retired.					
STRICKLER, CHARLES EDWARD	RE	A	RETIRED	D: 1961 E: 1963	40
Peninsula Conf., 1961; 1957-1959, Galena-Olivet; 1961-1975, Snow Hill/Bates; 1976, Sabbatical; 1977, Retired.					
STUBBS, SIMON NATHANIEL	RE	A	RETIRED	D: 1962 E: 1964	34
Lexington Conf., 1962; 1962, School; 1963, Denton-Williston; 1964-1965, Princess Anne; Peninsula Conf., 1965; 1966-1968, Pastoral Psychologist, Wash. Inst. for Emp. Train.; 1969-1971, Prog.Coord. Prince Georges County; 1972-1973, Asst. Dir. Catholic Univ.; 1974-1976, Dir. Community Serv., Psychiatric Inst.; 1977-1981, School; 1982, Leave of Absence; 1983, Retired.					
SUTTON JR., FRANK OWEN (SUZANNE R.)	RE	A	RETIRED	D: 1990 E: 1993	11
Peninsula Conf., 1990; 1990-1992, Cambridge-Choptank; 1993-1996, Snow Hill: Whatcoat; 1997-2005, Wyoming; 2006, Retired.					
SVE CZ, CAROL ELIZABETH	RE	A	RETIRED	D: 1994 E: 1997	6
Greater NJ, 1991; Peninsula-Delaware Conf., 1994; 1992-1994, Mardela Springs; 1995-1996, Queen Anne-Wye Mills; 1997-1999, Wilmington; Christ; 2000-2002, Chesapeake City; 2003-2007, Dagsboro; 2008-2011, Georgetown; 2011, Retired.					
TATE, NORMAN ADKINS (JOYCE)	RE	A	RETIRED	D: 1982 E: 1985	5
Peninsula Conf., 1982; 1981-1983, Oxford-Williamsburg; 1984-1999, Chaplain, D.C. Dept. of Corrections; 2000-2011, Loan United Church of Christ; 2012, Retired.					
TAYLOR, ALFRED ELWOOD (BEVERLEY J.)	RE	A	RETIRED	D: 1974 E: 1977	5
Peninsula Conf., 1974; 1974, School; 1975-1982, Sharptown-Mt. Vernon; 1983-1986, Queen Anne Charge; 1987-1990, Federalsburg-Bloomery; 1991-1996, Bridgeville: Union; 1997-2000, Cambridge: St. Paul's; 2001-2007, Wilmington: Chester Bethel; 2008-2011, Maner's Bethel; 2012, Retired.					
TERRY, CAROL ANN	RL	P	RETIRED		7
Peninsula-Delaware Conf.; 1999-2002, East New Market; 2003-2010, Assoc. Smyrna: Asbury; 2010, Retired.					
TILGHMAN SR, JEROME EDWARD (LINDA)	FE	P	CAMBRIDGE- VIENNA MINISTRIES	D: 2010 E: 2012	2
Peninsula-Delaware Conf., 2010; 2001-2005, Bellevue-Royal Oak; 2006-2008, Smithville: New Revived; 2009-2014, Lewes; 2015, Cambridge-Vienna Ministries.					
TIMMS SR, ROBERT W (CATHY)	PL	P	ASSOC. CHESTER: KENT ISLAND		4
Peninsula-Delaware Conf., 2013, Chester: Kent Island (Assoc.).					
TOOMEY, CLIFTON F (PEGGY)	PL	P	ROXANA FENWICK: BAYSIDE CHAPEL		7
Peninsula-Delaware Conf.; 2010-2015, Roxana; 2016, Roxana and Fenwick: Bayside Chapel.					
TOWNSEND, ROBBIE BRITTON (ELIZABETH W.)	FE	P	HOCKESSIN	D: 2001 E: 2004	3
Peninsula-Delaware Conf., 2001; 1999-2002, Millington-Crumpton; 2003-2007, Millsboro: Grace; 2008-2013, Salisbury: Bethesda; 2014, Hockessin.					
TULAK, GARY STUART (JUDITH ANN)	RE	P	RETIRED	D: 1971 E: 1975	11
Peninsula Conf., 1971; 1970-1974, Cambridge-Choptank; 1975-1977, Assoc. Easton: St. Mark's; 1978-1983, Odessa; 1984-1993, Salisbury: Grace; 1994-1996, Bear: Red Lion; 1997-2005, Bridgeville: Union; 2006, Retired.					
TULL, RUTH TURPIN (WILLIAM D.)	RE	P	RETIRED	D: 1994 E: 1997	11
Peninsula-Delaware Conf.; 1992, Assoc. Seaford: St. John's; 1993-1996, Clarksville: St. George's; 1997-1999, Clarksville: St. George's and Millville Charges; 2000-2005, Hurlock-Wesley; 2006, Retired.					

Clergy	Conf Mem	At	Appointment	Ordination/Commission	Yrs
TUNIK, ASHER (DEBORAH)	FE	P	NEWARK: KINGSWOOD	D: 2008 E: 2010	2
Peninsula-Delaware Conf., 2008; 2003-2010, Port Deposit-Tome; 2010-2013, Chestertown: Christ; 2014, Chestertown: Christ and Worton-Fairlee: Worton; 2015, Newark: Kingswood.					
TUNNELL, KARIN GAY	FE	P	ODESSA: ST PAUL'S	D: 1998 E: 2000	12
Peninsula-Delaware Conf., 1998; 1996-1999, Queenstown-Wye; 2000-2004, Assoc. Wilmington: Aldersgate; 2005, Odessa.					
TURNER III, ANDREW J (DEBRA)	PL	A	CRISFIELD: SHILOH		1
Peninsula-De Conf.; 2003-2008, Upper Fairmount: Christ; Reinstated 2016; 2016, Crisfield: Shiloh.					
VAN DER WALL, JAMES CARLTON (MARIE A.)	RE	A	RETIRED	D: 1978 E: 1980	4
No. New York Conf., 1978; Peninsula Conf., 1980; 1980-1982, Delmar: Melson; 1983-1984, Queenstown-Grasonville; 1985-1989, Grasonville: Immanuel; 1990-1994, Camden-Woodside; 1995-1996, Harrington-Houston; 1997-2002, Millsboro: Grace; 2003-2009, Wilmington: St. Paul's; 2010-2012, Selbyville: Salem; 2013, Retired.					
VAN TINE, JOHN WILLIAM (VIRGINIA R.)	RE	P	RETIRED	D: 1970 E: 1974	5
Peninsula Conf., 1970; 1970-1972, St. James-Worton; 1973-1976, Cheswold; 1977-1982, Queen Anne Charge; 1983-1988, Oxford; 1989-1995, Assoc. Wilmington: Aldersgate; 1996-2002, Newark: Kingswood; 2003-2007, Laurel: Centenary; 2008-2011, Georgetown: Wesley; 2012, Retired.					
VANCE, RICHARD ALLEN	FE	P	DIRECTOR OF MEN'S MINISTRY GCUMM	D: 1994 E: 1997	1
Peninsula-Delaware Conf., 1994; 1992-1994, Deal Island-St. John's; 1995-1997, Berlin: Bethany; 1998-2000, Georgetown: Wesley; 2001-2006, Elkton: Leeds; 2007-2012, Chestertown: First; 2013-2014, Denton: St. Luke's; 2015, Newark: Ebenezer; 2016, Director of Men's Ministry.					
VROMAN, DALE LYNN (ANITA SUSAN)	RE	P	RETIRED	D: 1973 E: 1975	9
Detroit Conf., 1974; 1973, School; 1974-1975, Dryden-Attica; Peninsula Conf., 1976; 1973, Queen Anne Charge; 1976-1981, East New Market; 1982-1986, Princess Anne: Antioch; 1987-1989, Assoc. Salisbury: Trinity; 1990-1999, Selbyville: Salem; 1999-2002, Cambridge: Zion; 2003-2007, Salisbury: Bethesda; 2008, Retired.					
WALKER, DANIEL EDWARD (RUTH)	RE	A	RETIRED	D: 1963 E: 1966	23
Peninsula Conf., 1963; 1963, St. Thomas; 1964-1969, Mardela; 1970-1978, Rock Hall; 1979-1986, Federalsburg-Bloomery-Chestnut Grove; 1987-1993, Chaplain, Peninsula United Methodist Homes; 1994, Retired.					
WALLACE, ERVIN	FL	P	SHARPTOWN-ZION		3
Peninsula-Delaware Conf.; 2013, Assoc., Princess Anne: Metropolitan and Assoc. Wesley Foundation UMES; 2014, Sharptown-Zion.					
WALLACE SR., WILLIAM THOMPSON (PATIENCE H.)	FE	P	ST MICHAELS: UNION	D: 1982 E: 1986	3
Peninsula Conf., 1982; 1974-1983, Fruitland-Mt. Calvary; 1984-1987, Middletown: Dale's Charge; 1988-1993, Lewes; 1994-2013, Cambridge: Waugh Chapel; 2014, St. Michaels: Union.					
WALTERS, MARLENE LOUISE (THOMAS J.)	RE	A	RETIRED	D: 1976 E: 1979	22
Peninsula Conf., 1976; 1976, School; 1977-1980, Dept. of Pastoral Care, Wilmington Medical Center; 1981-1982, Assoc. Wilmington-Grace; 1983-1994, Wilmington: Mt. Lebanon; 1995, Retired.					
WALTON SR, DANIEL RICHARD (BARBARA JEAN)	FE	P	CLAYTON: EWELL'S ST PAUL	D: 2004 E: 2007	2
Peninsula-Delaware Conf., 2004; 1999-2003, Bethel; 2004-2006, Princess Anne: Antioch; 2007-2013, Salisbury: Zion; 2014, Frederica; 2015, Clayton: Ewell's-St. Paul.					
WALTON, HAROLD EDWARD	RE	A	RETIRED	D: 1953 E: 1955	26
South Carolina Conf., 1953; Peninsula Conf., 1966; 1966-1970, Min. Ed., Seaford-St. John's; 1971-1976, Assoc. Newark; 1977-1980, Middletown; 1981-1984, Chestertown-First; 1985-1990, Bridgeville: Union; 1991, Retired.					
WALTON, PHYLLIS LEE (G. KENNETH)	FE	P	DELMAR: ST STEPHEN'S	D: 2003 E: 2006	7
Peninsula-Delaware Conf., 2003; 1997-2004, Hickory Hill; 2005-2009, Assoc. Milford: Avenue; 2010, Delmar: St. Stephen's.					

Clergy	Conf Mem	At	Appointment	Ordination/ Commission	Yrs
WALZ, JAMES PAUL (MARGARET C.)	RE	A	RETIRED	D: 1970 E: 1973	11
Peninsula Conf., 1970; 1970-1975, Mt. Lebanon; 1976-1977, School; 1980-1983, Galena; 1984-1994, Elkton-East Cecil; 1995-1999, Bear; Union; 2000-2006, Camden; Whatcoat; 2006, Retired.					
WARNER, ERIC	PE	P	(ASSOC) SALISBURY: ASBURY	D: 2015 E: 0	4
Peninsula-Delaware Conf., 2015; 2011-2012, Powellville; 2013, Salisbury; Asbury (Assoc.).					
WARNER, ROBERT LEWIS (AUDREY A.)	RE	A	RETIRED	D: 1971 E: 1975	20
Peninsula Conf., 1971; 1971-1974, Assoc. Wilmington; St. Mark's; 1975, Warwick; 1976, Supernumerary Leave; 1977-1980, Leave of Absence; 1981-1984, Chesapeake City; Trinity; 1985-1988, Assoc. Elkton-Providence; 1989-1996, Marshallton-Cedars; 1997, Retired.					
WATERS, C. CLAUDIA (MORRIS)	FE	P	MILFORD: ST PAUL LINCOLN: WESLEY CHAPEL	D: 2005 E: 2009	1
Peninsula-Delaware Conf., 2005; 1998-1999, Assoc. Clarksville; Union Wesley; 2000-2012, Millsboro; Harmony; 2013-2015, Hurlock and Preston; Mt. Calvary; 2016, Milford; St Paul and Lincoln; Wesley Chapel.					
WATTS, ROSLYN K (ERNEST)	PL	P	CHURCH CREEK-CAMBRIDGE		
Peninsula-Delaware Conf., 2015, Church Creek-Cambridge.					
WAYMAN, CLARENCE A. (GLORIA)	PL	P	GRASONVILLE-CARMICHAEL		1
Peninsula-Delaware Conf.; 2009-2015, Easton; St. Matthew; 2016, Grasonville-Carmichael Charge.					
WEBSTER, EARL DAVID (LUCINDA)	PL	P	DEAL ISLAND-ST JOHN'S		2
Peninsula-Delaware Conf.; 2015, Deal Island-St. John's.					
WEIN, RANDOLPH LEE (SNEZHANA)	FE	A	MEDICAL LEAVE	D: 1991 E: 1995	12
Peninsula Conf., 1991; 1989-1992, Church Creek; 1993-1997, Assoc. Wilmington; Grace; 1998-2000, Ext. Min. Wilm. District Facilitator of Outreach Revitalization and Mission Area Ministry; 2001-2002, Assoc. Newark; 2003-2004, Mt. Lebanon; 2005, LOA; 2006, Medical Leave.					
WESSELL, FREDERICK DAVID (LINDSAY)	FE	P	WYOMING	D: 2008 E: 2010	1
Peninsula-Delaware Conf., 2008; 2008-2010, Clarksville; St. Georges; 2011-2015, Seaford-Reliance; 2016, Wyoming.					
WESSELL, LINDSAY MARIE (FREDERICK)	FE	P	SEAFORD: CONCORD	D: 2008 E: 2010	2
Peninsula-Delaware Conf., 2008; 2008-2009, Roxana; 2010-2011, Assoc. Milford; Avenue; 2012-2014, Sharptown-Asbury; 2015, Seaford; Concord.					
WHALEY, CHRISTINA LEE (KENNETH J.)	FE	P	PRINCESS ANNE: ANTIOCH PRINCESS ANNE: ASBURY	D: 1997 E: 2009	2
Peninsula-Delaware Conf., 1997; 1993-1995, Gumboro-Whitesville; 1996-1998, Laurel-Mt. Pleasant; 1999-2003, Lincoln; 2003-2006, Source. God; 2006, Laurel; Trinity; 2007-2010, Greensboro-Burrsville; 2011-2014, Snow Hill; Bates Memorial; 2015, Princess Anne; Antioch and Princess Anne; Asbury.					
WHALEY, DORIS B (WILLIAM)	RL	A	RETIRED		7
Peninsula-Delaware Conf.; 2008, Gumboro; 2010, Retired.					
WHEATLEY JR., LEONARD HENRY	RE	A	RETIRED	D: 1979 E: 1984	18
Peninsula Conf., 1979; 1976-1979, Harmony; 1980-1983, Church Creek Charge; 1984-1990, Preston-Grove; 1991-1995, Pittsville-Willards; 1996-1999, ABLC; Board of Child Care; 1999, Retired.					
WHEELER, ZACHARY (STACY)	PL	A	NANTICOKE-WEST SIDE PARISH		1
Peninsula-Delaware Conf. 2016; 2016, Nanticoke Charge.					
WHITE JR, RUDOLPH HENRY (VERNETTE)	FE	P	SMYRNA: CENTENNIAL	D: 2010 E: 2012	12
Peninsula-Delaware Conf., 2010; 2005, Smyrna; Centennial.					

Clergy	Conf Mem	At	Appointment	Ordination/ Commission	Yrs
WHITNEY, JONATHAN (PATRICIA ANN)	FE	P	WILMINGTON: BRANDYWINE COMMUNITY NEW CASTLE: BUTTONWOOD	D: 2003 E: 2006	1
Peninsula-Delaware Conf., 2003; 1992-1995, Elkton Providence; 1999-2004, Howard Bailey Program; 2003-2004, Ezion-Mt. Carmel; 2005-2009, East New Market-Linkwood; 2010-2013, Pocomoke City-Mt. Zion; 2014-2015, Wilmington: Brandywine Community; 2016, Wilmington: Brandywine Community and New Castle: Buttonwood.					
WHITTINGTON, JOYCE ANN	RP	P	RETIRED		5
Peninsula-Delaware Conf., 2000; 1994-1997, Whaleyville-Bishopville; 1998, Church Hill-Burrtsville; 2007-2011, Incapacity Leave; 2012, Retired.					
WHITTINGTON, SHENEATTA	PL	P	FRUITLAND-ALLEN		3
Peninsula-Delaware Conf.; 2014, Fruitland-Allen.					
WIGGINS, TODD (LYNDA)	PL	A	WYE MILLS		3
Peninsula-Delaware Conf.; 2014, Wye Mills.					
WILEY JR, EUGENE MARTIN (CAROLINE)	RE	P	RETIRED	D: 2005 E: 2010	6
Peninsula-Delaware, 2005; 2003-2004, Summit; 2005-2009, Elkton: Wesley; 2009-2010, Bear: Union; 2011, Retired.					
WILKINS, EDWARD REED (DORIS M.)	RE	P	RETIRED	D: 1954 E: 1956	22
Peninsula Conf., 1954; 1954-1955, School; 1956-1959, Assoc. Wesley: Dover; 1960-1964, Bridgeville; 1965-1966, Princess Anne-Antioch; 1967-1975, Chaplain: Wesley College; 1976-1982, Denton: St. Luke's; 1983-1987, Easton: St. Mark's; 1988-1994, Salisbury: Asbury; 1995, Retired.					
WILLIAMS, CAROLYN SIDITHIA	FE	P	WILMINGTON: RICHARDSON PARK	D: 2012 E: 2014	2
Peninsula-Delaware Conf., 2012; 2005-2011, Assoc. Bear: Cornerstone; 2012-2014, Rock Hall-Fairlee; 2015, Wilmington: Richardson Park.					
WILSON, ANN SHORT (ROBERT)	RD	A	RETIRED	D: 1999	13
Peninsula-Delaware Conf., 1999; 1999-2000, Mission Area Ministry Facilitator; 2001, Assoc. Milton-Goshen; 2002, Wilmington: Aldersgate; 2004, Retired.					
WILSON, BARBARA MAE	RL	A	RETIRED		8
Peninsula-Delaware Conf.; 1999-2000, Laurel-Mt. Pleasant; 2001, Assoc. Seaford-St. John's; 2002-2004, Assoc. Laurel: Christ; 2004, Harbeson; 2005-2008, EM Methodist Manor House; 2009, Retired.					
WILSON, WILLIAM STANNARD	RE	A	RETIRED	D: 1980 E: 1986	21
Maine Conf., 1980; 1978, Phillips Charge; 1982, Jacksonville Charge; 1987-1988, Goldsboro Charge; Peninsula Conf., 1989; 1989-1994, Crisfield: Immanuel; 1995, Snow Hill-Bates Memorial; 1996, Retired.					
WILSON, WOODROW J (CHRISTINA)	FL	P	OCEAN VIEW: MARINER'S BETHEL		12
Peninsula-Delaware Conf.; 1998-2003, Princess Anne-Mt. Vernon; 2004, Laurel:Trinity; 2005, Assoc. Ocean View: Mariner's Bethel.					
WOLFF, JOAN (H. RODMAN)	FL	P	OXFORD		7
Peninsula-Delaware Conf.; 2004-2009, Preston: Bethesda; 2010, Oxford.					
WOODRUFF, ELLSWORTH PRICE (SHIRLEY E.)	RE	A	RETIRED	D: 1974 E: 1976	12
Peninsula Conf., 1974; 1972, Crapo Circuit; 1973-1977, Worton-St. James; 1978-1979, Bethel Charge; 1980-1985, Cheswold Charge; 1986-2004, Chaplain, Delaware Home and Hospital; 2005, Retired.					
WOOLSEY, AMOR	PL	P	CHAPLAIN MD NATIONAL GUARD ASSOC. CHESTER: KENT ISLAND	D: 2016	2
Peninsula-De Conf.; 2015, Chester: Kent Island (Assoc) and MD National Guard.					
WOOLVERTON, STEPHEN L (RITA)	PL	P	MARYDEL: CALVARY		4
Peninsula-Delaware Conf.; 2010-2012, Queen Anne-Wye Mills; 2013, Marydel: Calvary.					

Clergy	Conf Mem	At	Appointment	Ordination/ Commission	Yrs
YARNALL, AMY DANIELLE (V. RAY)	FE	P	DOVER: WESLEY	D: 2001 E: 2004	6
Peninsula-Delaware Conf., 2001; 1998, Delaware City/Port Penn; 1999-2002, Summit; 2003-2010, Chesapeake City; 2011, Dover; Wesley.					
YOUNG, JAMES (ESTELLA)	PL	P	DELMAR: UNION		6
Peninsula-Delaware Conf.; 2011, Delmar; Union.					
ZOLLINHOFFER, HENRY EVAN	RE	A	RETIRED	D: 1980 E: 1982	24
Baltimore Conf., 1970; Peninsula Conf., 1980; 1977-1983, Smith Island; 1984-1986, Berlin; Stevenson; 1987-1992, Millington-Crumpton; 1993, Retired.					

LAY PERSONS PASTORING LOCAL CHURCHES

Name	Appointment	Address	Yrs
ADKINS, MILBOURNE	SALISBURY: WALSTON SWITCH	6687 QUERCUS DRIVE HEBRON, MD 21830 R: (410) 726-3733	3
ANDERSON, KENNETH	MIDDLETOWN: DALE MEMORIAL	132 ISLAND LANE CLAYTON, DE 19938 R: (302) 531-8678	2
BIRCH, LINDA	SEAFORD: WOODLAND	4008 WOODLAND FERRY RD SEAFORD, DE 19973 R: (302) 629-8724	3
HANDY, ALFRED	STILL POND-COLMAN	134 GRAVEL RUN RD GRASONVILLE, MD 21638 R: (410) 725-7636	1
HENRY, DEREK	ELKTON: PROVIDENCE	17 ROCK HOLLOW CT ELKTON MD 21921 R: (443) 350-9531	1
LOWRY, GUY	HURLOCK	6605 PINE TOP ROAD HURLOCK, MD 21643 (410) 463-4025	1
MCLAURIN, GREGORY	SASSAFRAS	5 LYNN BROOK LANE DOVER, DE 19904 R: (302) 290-7682	2
SCOTT, CHARLES	BRIDGEVILLE: TRINITY	18167 ATLANTA ROAD BRIDGEVILLE, DE 19933 R: (302) 337-3888	1
STONE, BONNIE	PRINCESS ANNE: JOHN WESLEY	PO BOX 144 PRINCESS ANNE, MD 21853 R: (410) 651-3769	1
THOMPSON, WAYNE	MILLINGTON-POND TOWN	1609 DUDLEY CORNER ROAD MILLINGTON, MD 21651 R: (410) 778-6083	1
TRAVERS, JR., HOWARD	PITTSVILLE-WILLARDS	PO BOX 2848 SALISBURY, MD 21802 R: (410) 548-9318	2
WHEATLEY, BRIAN	EAST NEW MARKET	10695 SERENITY CIRCLE SEAFORD, DE 19973 R: (302) 536-1210	2

CERTIFIED LAY MINISTERS PASTORING LOCAL CHURCHES

Name	Appointment	Address	Yrs
CAIN, JOSEPH	SHOWELL	45 SEABREEZE ROAD BERLIN MD 21811 R: (410) 641-6384	1
GUSTAFSON, DANIEL	CRAPO	4860 WINDY HILL ROAD TRAPPE MD 21673 R: (443) 482-2217	1
HOOD, JANET	HEBRON: CHARITY	1765 DIVIDING CREEK ROAD POCOMOKE CITY, MD 21851 R: (410) 957-0960	11

CERTIFIED LAY MINISTERS PASTORING LOCAL CHURCHES

HURLEY, ROBIN	FREDERICA	200 W LOOCKERMAN ST #211 DOVER DE 19904 R: (302) 270-8942	2
LECATES, JAMES	WILLARDS-Mt. Pleasant	7575 PERDUE STREET PITTSVILLE, MD 21850 R: (443) 523-2283	2
LITTLETON, WILLIAM	SALISBURY: WASHINGTON	10716 ADKINS ROAD BERLIN MD 21811 R: (410) 641-5676	1
MULHOLLAND, DONALD	SHARPTOWN-GALESTON	30141 BUCKHILL LANE DAGSBORO DE 19939 R: (302) 732-6736	1
RUARK, JAMES	LAUREL: MT ZION	8252 ROBIN HOOD DRIVE SALISBURY MD 21801 R: (410) 742-7388	1
WRIGHT, BERNADETTE	STILL POND-COLMAN	PO BOX 22 CHESTER MD 21619 R: (410) 643-2652	1

Clergy From Other Conferences or Methodist Denominations
Serving the Peninsula-Delaware Conference
(Para. 346.1)

BRIAN G. ALBERT (EASTERN PA CONF)	POCOMOKE CITY-BETHANY 410 SOUTH BOULEVARD SALISBURY, MD 21801 C: 410-742-8855 R: 443-859-8853
ANTHONY AVERY ARRINGTON (EASTERN PA CONF)	WILMINGTON: HILLCREST- BELLEFONTE 400 HILLCREST AVENUE WILMINGTON, DE 19809 C: 302-764-3145 R: 302-765-3401
SUSAN C CZARNECKI (EASTERN PA CONF)	NEW CASTLE 510 DELAWARE STREET NEW CASTLE, DE 19720 C: 302-328-2207 R: 302-328-2342
DENNIS DERR (SUSQUENHANA CONF)	MILLSBORO: CAREY'S 27232 BUCKSKIN TRAIL HARBESON, DE 19951 R: 302-664-1821
TIMOTHY DUCHESNE (EASTERN PA CONF)	WILMINGTON: ST. PAUL'S 1314 FOULK ROAD WILMINGTON, DE 19803 C: 302-478-3135 R: 302-478-1033
NEIL GUTMAKER (EASTERN PA CONF)	CHESAPEAKE CITY PO BOX 196 CHESAPEAKE CITY, MD 21915 C: 410-885-5641 R: 410-306-4094
JOANNE K. HARTMAN (WEST VIRGINIA CONF)	ORIOLE 27160 ORIOLE ROAD PRINCESS ANNE, MD 21853 R: 410-651-2612
ROBERT G. KIRKLEY (BALT/WASH CONF, RETIRED)	CHURCH CREEK PO BOX 10 TAYLORS ISLAND, MD 21669 R: 410-228-2420
GARY LEE MEEKINS (EASTERN PA CONF, RETIRED)	BRIDGEVILLE 41 CHURCH STREET BRIDGEVILLE, DE 19933 C: 302-337-7090 R: 302-337-7607
CONSTANCE A. PAULSON (BALTIMORE-WASHINGTON CONF, RETIRED)	BERLIN: BETHANY 55 CANNON DRIVE OCEAN PINES, MD 21811 C: 410-641-5194 R: 410-641-5194
DAVID RYAN (EASTERN PA CONF)	CHESTERTOWN: CHRIST CHESTERTOWN: FIRST

526 N KENT STREET
CHESTERTOWN, MD 21620
C: 410-778-2977
R: 410-778-2722

SUSAN SLIKER
(EASTERN PA CONF)

DAGSBORO: BETHEL
PO BOX 147
DAGSBORO, DE 19939
C: 302-732-6918
R: 302-732-6805

VICTORIA STARNES
(ON LOAN BALT/WASH CONF)

REHOBOTH BEACH: EPWORTH
19285 HOLLAND GLADE ROAD
REHOBOTH BEACH, DE 19971
R: 302-227-2275
C: 302-227-7743

Clergy From Other Denominations
Serving the Peninsula-Delaware Conference
(Para. 346.2)

CORNELIUS BERRY
(BAPTIST)

RIDGELY: NEW BEGINNINGS
PO BOX 216
GREENSBORO, MD 21639
R: 202-716-0854

WALTER H. CROCKER
(EASTERN PA CONF)

BERLIN: TALYLORVILLE
15 SANDY BRANCH DRIVE
SELBYVILLE, DE 19975
C: 302-208-1233
R: 302-422-5162

WILLIAM RAYMOND DAVIS
(ASSEMBLY OF GOD)

CAMBRIDGE: ZION
610 LOCUST STREET
CAMBRIDGE, MD 21613
C: 410-228-4910
R: 410-228-3539

LARRIE MELDON DEERING
(ASSEMBLY OF GOD)

MILLSBORO: CAREY'S
27232 BUCKSKIN TRAIL
HARBESON, DE 19951
C: 302-422-7269
R: 302-422-7204

GEORGE W. FISHER SR.
(KINGS APOSTLE HOLINESS CHURCH OF GOD)

MILLSBORO: FRIENDSHIP
30983 FRIENDSHIP ROAD
MILLSBORO, DE 19966
C: 302-945-0516
R: 410-479-2085

DAVID P. GRIFFIN
(CHURCH OF THE NAZARENE)

HARMONY-AMES
6221 BETHLEHEM ROAD
PRESTON, MD 21655
C: 410-673-1805
R: 410-673-2411

HELEN M. MCFADDEN
(REFORMED CHURCH IN AMERICA)

HOUSTON
110 BEACH PLUM DRIVE
MILFORD, DE 19963
C: 302-424-7685
R: 302-424-3925

Surviving Spouse Directory

"Honor the Widows"
(1 Timothy 5:3)

- Armour, Mrs. Clifford A. (Jeanette), 4808 Forest Lake Drive, Mebane, NC 27302 (919-568-0283)
- Beall, Mrs. Dallas (Jane R.), 921 N Grimes, McPherson, KS 67460 (620-241-2146)
- Benjamin, Mrs. Nelson (Nancy K.), Manor House, Apt. 293, 1001 Middleford Road, Seaford DE 19973 (302-628-4833)
- Blakelock, Mrs. Thomas (Vivian), 30081 Mt. Vernon Road, Princess Anne, MD 21853 (410-651-3757)
- Blevins, Mrs. Edward (Gloria), 8035 Greenbriar Swamp Road, Salisbury, MD 21804 (410-742-7890)
- Boda, Mrs. Alexander L. (Betty J.), 1601 Hamsbrook Boulevard, Cambridge, MD 21613 (410-228-3308)
- Bosserman, Mrs. Phillip (Carol), 414 E State Street, Delmar, MD 21875 (410-896-3881)
- Bostick, Mrs. Joseph C. (June W.), 1001 Middleford Road, Apt. 625, Seaford, DE 19973 (302-628-4895)
- Brewer, Mrs. Otho G. (Florence E.), 5613 Broad Drive, Laurel, DE 19956 (302-875-2978)
- Bruner, Mrs. Frederick (Theresa), 1523 Enyart Way, Unit 204, Annapolis, MD 21409 (410-251-2849)
- Burge, Mrs. Charles D. (Eileen), 7791 State Rt. 3, Harrisville, NY 13648 (315-543-7407)
- Butler, Mrs. Widmon, Jr. (Alice W.), 1101 E Gibbsboro Road Apt. 228, Harvest House, Lindenwold, NJ 08021 (856-344-2597)
- Charleron, Mrs. Xavier (Paulotte), 408 Cherry Street, Laurel, DE 19956 (302-877-0573)
- Charlton, Mrs. Henry (Darlene), 2 McArthur Court Apt. H, Cockeysville, MD 21030 (410-683-8658)
- Chase, Mrs. Harvey (Mary), PO Box 393, Cambridge, MD 21613 (410-228-5031)
- Commodore, Mrs. George (Janet H.), 937 Winding Way, Salisbury, MD 21804 (410-742-6529)
- Ford, Mrs. Warren J. (Virginia), 503 Lincoln Avenue, Delmar, DE 19940 (302-846-3156)
- Golden, Mrs. Arley (Sarah H.), 2626 Sherwood Drive, Sherwood Park I, Wilmington, DE 19808 (302-995-6006)
- Gordy, Mrs. Howard (Beverly), 606 South Park Drive, Salisbury MD 21804 (410-548-9071)
- Greene, Mrs. Wallace L. (Shirley), 2430 Rock Drive, Cambridge MD 21613 (410-228-7017)
- Greene, Mrs. Hayward (Thelma Tanner), 200 Holly Court #204, Delmar DE 19940 (302-846-2491)
- Hackshaw, Mrs. Ewart C. (Peggy R.), 34567 Sandpebble Drive, Sterling Height MI 48310 (586-795-2480)
- Hamilton, Mrs. Richard (Marjorie), 4208 Broughton Street, The Highlands, Valdosta GA 31605 (229-253-9577)
- Hart, Mrs. Charles B. (Agnes), 11350 Woodstock Road #1156, Roswell GA 30075
- Hays, Mrs. Clarence (Patricia), c/o Laraine Gillespie, 508 Mispillion Street, Milford DE 19963 (302-422-2386)
- Henderson, Mrs. Gerald M. (Virginia C.), 26349 Mt Joy Road, Millsboro DE 19966 (302-934-8559)
- Hopkins, Mrs. Ralph W. (Anna B.), 100 East Ocean View Ave, Apt. 608, Norfolk VA 23503
- Horsley, Mr. (Rev. Accola) (William), 8212 Calhoun Road, Milford DE 19963 (302-422-8753)
- Hudson, Mrs. William H. (Dorothy), 35420 Council Lane, Lewes DE 19958 (302-945-0680)
- Humphrey, Mrs. William Lee (Gladys G.), 48 Dogwood Lane, Mays Landing NJ 80330 (609-909-8784)
- Johnson, Mrs. Vaughn A. (Dorah Y.), 409G Brookridge Drive, Brookridge Townhouses, Salisbury MD 21801 (410-742-6086)
- Johnson, Mrs. William (Rebecca), 534 Cannon Street, Chestertown MD 21820 (410-778-8158)
- Kelly, Mrs. Robert (Ann), 1915 Brian Court, Bear DE 19701 (302-753-5765)
- Knotts, Mrs. Clyde H., Sr. (Joan), 32 Berkshire Road, New Castle DE 19720 (302-655-2649)
- Lasbury, Mrs. Charles Edwin (Kaylene), 30619 Cedar Neck Road Unit 1108, Ocean View DE 19970 (302-537-7717)
- Lee, Mrs. Edward W. (Virginia G.), 516 Emory Court Apt. #102, Salisbury MD 21804 (410-546-0610)
- Lipsius, Mrs. Herman E. (Sharon L.), 105 Glendale Ave, Centreville MD 21617 (410-758-4767)
- Littleton, Mrs. D'arcy (Alfrada T.), PO Box 194, Camden DE 19934
- Lyburn, Mrs. Glenn (Lynn O.), 32681 Gordy Road, Laurel DE 19956 (443-859-7325)
- Mackey, Mrs. Jesse R. (Jayne), The Sea Farer #205, 16401 Perdido Key Drive, Pensacola FL 32507 (850-492-0758)

Massimilla, Mrs. John (Edna M.), 2815 Byberry Road Suite 118, Hatboro PA 19040 (215-675-6800)
Maxwell, Mrs. Ashley (Muriel), 8915 Bethel Road, Berlin MD 21811 (410-641-3328)
McGee, Mrs. Michael (Kathy), 17314 N Village Main Blvd., Lewes, DE 19958

McWilliams Nechay, Mrs. Samuel (Sara G.), 33269 Chincoteague Road, Wallops Island VA 23337
(757-824-0004)

Mitchell, Mrs. John (Janet), 1103 Appalachian Blvd., Arden NC 28704 (302-593-2674)
Murray, Mrs. Donald (Carol), 21781 Zoar Road, Georgetown DE 19947 (302-856-6107)
Musgrove, Mrs. L. Wayne (Betty), 728 Rosetree Lane, Seaford DE 19973 (302-629-7807)

Park, Mrs. James Chong (Myong-Aon Won), Gneisenau St. 51, 40477 Dusseldorf, Germany
Paul, Mrs. David (Margaret A.), 408 Ryan Court, Felton DE 19943 (302-284-8942)
Phillips, Mrs. Roy (Thelma), 1730 Harbor Drive, Harbor View, Chester MD 21619 (410-643-7179)
Poukish, Mrs. Charles H. (Joyce L.), 2001 Harrisburg Pike Apt. RR421, Lancaster PA 17601
(717-390-4957)

Rector, Mrs. David (Patricia N.), 5900 Rockawalkin Road, Salisbury MD 21801 (410-742-9375)
Riddleberger, Mrs. Robert (Ann), 850 Beaglin Park Drive, Salisbury MD 21804 (410-546-3955)
Roach, Mrs. (Jane), 1616 Mt. Hermon Road, Salisbury, MD 21804
Roberts, Mrs. James H. (Gwendolyn O.), 426 S. New Street Apt. 214, Dover DE 19904 (302-730-3842)
Robinson, Mrs. Frank W. (Marie E.), 6478 Sea Shore Highway, Bridgeville DE 19933 (302-337-7877)
Rose, Mrs. Kenneth R. (Joann W.), The Place #115, 535 Crockett Blvd, Merritt Island FL 32953
(321-684-4446)
Russum, Mr. (Rev. Sally) (William), c/o Jeffrey Russum, 13285 Renshaw Road, Princess Anne, MD
21853 (443-523-6147)

Sackett, Mrs. Rudi (Ramona G.), PO Box 797, Madison WV 25130 (304-989-0609)
Sanders, Mrs. Samuel P. (Bernice I.), 2923 West 9th Street, Chester PA 19103 (610-485-6381)
Simpson, Mrs. Robert (Madeline E.), 52 Lexington Drive, Milford DE 19963 (302-424-2375)
Squires, Mrs. Charles H. (Aileen P.), 1032 Chesapeake Drive Apt. 7A, Havre de Grace MD 21078
(410-939-0472)
Stanley, Mrs. Nelson C. (Margaret V.), 6080 Ocean Gateway, Trappe MD 21673 (410-820-7835)
Stapleton, Mrs. Joseph (Barbara), 132 New Castle Drive, South Bethany DE 19930 (302-539-0208)

Taylor, Mrs. John E. (Rosalee), PO Box 23, Vienna MD 21869 (410-376-3185)
Thomas, Mrs. Robert L. (Sandra B.), PO Box 937, Hurlock MD 21643 (410-943-1138)
Threadgill, Mrs. Joseph T., Jr. (Berna E.), 9 Village Court, Wilmington DE 19803
(302-421-9354)

Tomlin, Mrs. Lehman (Lorraine), 4201 Caitlin's Way, Millsboro DE 19966 (302-933-0907)
Turner, Mrs. William A. (Frances), 3 Lone Acre Road, Wilmington DE 19803

Wall, Mrs. Thomas J. (Corrine), 130 Eighth Street, Pocomoke City MD 21851 (410-957-4239)
Wallace, Mrs. Stephen L. (Bonnie), 73 East Huntington Circle, Dover DE 19904 (302-526-2039)
Wallace, Mrs. Robert (Ebba), 2649 Varnell Rd. SW, Cleveland TN 37313 (423-479-5089)
Wilkins, Mrs. Samuel L. (Salivia T.), The Simpson House, 2101 Belmont Ave, Philadelphia PA 19131
(215-871-5417)
Williams, Mrs. Silvan Darnell (Faye W.), 30811 Division Street, Princess Anne MD 21853
(410-621-5723)
Winchester, Mrs. Horace (Emily), 305 Sagefield Road, Sudlersville MD 21688 (410-438-3431)

Peninsula-Delaware



Annual Conference

Local Church Reports

To

Annual Conference

For

Calendar Year

2015

CHURCH MEMBERSHIP

Church and Charge	Name of Pastor	Total professing members reported as of the first of the year on Profession of Faith										Total professing members at close of this year	Average attendance at all weekly worship services		
		1	2a	2b	2c	3	4	5a	5b	5c	6			7	8
1 ANGOLA: COMLEY'S/COMLEY'S	MICHAEL F HURLEY	628	18	0	0	2	0	0	1	0	0	0	12	635	293
2 BETHEL: SAILOR'S/BETHEL	BILL J NACK	43	0	0	0	0	0	0	0	0	0	0	0	43	35
3 FORTSVILLE	BILL J NACK	109	1	0	0	0	0	0	0	0	0	0	110	35	
4 BLADES/ASBURY	BLAIR HALL	52	0	0	0	0	0	0	0	0	1	0	53	29	
5 BLADES	BLAIR HALL	71	0	0	0	1	2	0	0	0	0	0	69	21	
6 BRIDGEVILLE: BETHEL	GARY L MEEKINS	60	0	0	0	0	0	0	0	0	0	3	63	45	
7 MT CALVARY	GARY L MEEKINS	52	0	0	0	0	0	0	0	4	0	2	44	43	
8 BRIDGEVILLE: UNION/UNION	GARY L MEEKINS	463	0	0	0	0	0	0	0	0	1	0	464	131	
9 CAMEBY: WHATCOAT/WHATCOAT	PATRICK B GORDY-STITH	504	2	9	0	4	1	0	0	257	0	0	4	259	189
10 CHESWOLD: CHESWOLD	BONNIEKAREN MULLEN-HOLTZ	126	0	0	0	0	0	0	0	0	0	0	123	20	
11 DOWNS CHAPEL	BONNIEKAREN MULLEN-HOLTZ	51	0	0	0	0	0	0	0	0	0	0	51	18	
12 IMMANUEL UNION	BONNIEKAREN MULLEN-HOLTZ	103	0	0	0	0	0	0	0	0	0	1	102	0	
13 CLARKSVILLE: UNION/WESLEY/UNION/WESLEY	BONNIEKAREN MULLEN-HOLTZ	24	1	1	0	1	0	0	0	0	0	0	3	25	20
14 CLARKSVILLE: ST GEORGE'S: ST GEORGE'S	ROBERT N KIRBY III	251	0	0	0	0	0	0	0	0	2	0	4	245	91
15 CLAYTON: EMELL'S: ST PAUL/EMELL ST PA D	RICHARD WALTON SR	208	0	0	0	7	3	0	0	0	2	0	5	211	130
16 DAGSBORO: BETHEL/BETHEL	SUSAN D SLIKER	225	8	0	0	2	0	0	0	0	0	0	3	174	71
17 DAGSBORO: HICKORY HILL/HICKORY HILL	NORMAN L POULTNEY	172	3	0	0	1	0	0	0	0	0	0	0	75	82
18 DOVER: HOPE/HOPE UNITED METHODIST	STEVEN R LAHOTTE	87	3	0	0	0	0	0	0	0	0	0	0	80	24
19 DOVER: WESLEY/WESLEY	AMY YARNALL	841	14	0	0	4	26	4	0	4	0	18	808	243	
20 DOVER: WHATCOAT/WHATCOAT	ELMER N DAVIS JR	559	4	0	0	4	2	0	0	0	0	0	569	315	
21 ELLENDALE: CHAPLAIN'S CHAPEL	DIANE E MELSON	93	0	0	0	0	0	0	0	0	0	0	93	24	
22 ELLENDALE	DIANE E MELSON	168	0	0	0	0	0	0	0	0	0	0	168	50	
23 ST JOHNSTOWN	DIANE E MELSON	43	0	0	0	0	0	0	0	0	0	0	43	20	
24 FELTON: FELTON-VIOLA	SALLY STEWART	334	4	0	0	1	0	0	0	6	0	7	332	100	
25 FENWICK: ST MATTHEWS BY-THE-SEA: ST MATTHEW	BRUCE C MILLER	495	8	0	0	6	2	0	0	0	0	0	7	504	270
26 BAYSIDE CHAPEL	JAMES FENUEL	54	0	0	0	0	0	0	0	0	0	0	54	60	
27 FRANKFORD: FRANKFORD	BARBARA M KEISER	116	0	0	15	0	0	0	0	0	0	0	8	123	45
28 FREDERICA: SARDIS	ROBIN HURLEY	86	0	0	0	0	0	0	0	0	0	0	0	86	18
29 GANTON'S	ROBIN HURLEY	40	1	0	0	1	0	0	1	0	1	0	2	38	16
30 TRINITY	ROBIN HURLEY	138	0	0	0	0	0	0	0	0	0	1	137	22	
31 GEORGETOWN: PROVIDENCE	WALTER REEVES	50	0	0	0	0	0	0	0	0	0	0	50	25	
32 ST JOHN'S	WALTER REEVES	141	0	0	0	0	0	0	0	2	0	2	137	35	
33 GEORGETOWN: BETHESDA/BETHESDA	CHRISTOPHER COREY	90	0	0	0	0	0	0	0	0	0	0	0	90	0
34 GEORGETOWN: GRACE/GRACE	MALEIA A RUST	250	2	0	0	1	0	0	2	3	0	8	240	85	
35 MCCOLLEY'S CHAPEL	MALEIA A RUST	39	0	0	0	0	0	0	1	0	0	3	35	18	
36 GEORGETOWN: WESLEY/WESLEY	REBECCA COLLISON	330	1	0	0	1	0	0	39	0	2	1	330	90	
37 IGLESIA METODISTA UNIDA BETHEL: IGLESIA	RENE KNIGHT-PEZUEBO	109	15	0	0	0	0	0	0	0	0	0	124	150	
38 GREENWOOD: GREENWOOD	DOUGLAS HARBENGAUGH	127	0	0	0	0	0	0	0	6	2	0	2	117	44
39 TODD'S CHAPEL/TRINITY CIRCUIT: TODD'S CH	CHARLENE R REITZ	42	0	0	1	0	0	0	0	0	0	0	1	42	35
40 TRINITY	CHARLENE R REITZ	26	2	0	0	0	0	0	0	0	0	0	2	28	12
41 GUMBORO: GUMBORO	ELIZABETH SMACK	9	0	0	2	0	0	0	0	0	0	0	2	9	18
42 HARBESON: HARBESON	STEPHEN ACKERMAN	84	0	0	0	0	0	0	0	0	0	0	1	85	56
43 HARRINGTON: ASBURY/ASBURY	LAWRENCE D JAMESON	355	4	0	0	1	0	0	2	0	0	11	349	71	
44 HARRINGTON: METROPOLITAN: METROPOLITAN	KENNETH ANDERSON	30	1	1	0	4	0	0	0	0	2	0	3	34	18
45 WEST HARRINGTON: PROSPECT	SHANNON HARRIS	90	2	0	0	0	0	0	1	0	0	2	94	74	
46 TRINITY	SHANNON HARRIS	112	0	0	0	0	0	0	0	0	0	1	111	33	
47 HARTLY: HARTLY	HOWARD EMBERT	97	0	0	0	0	0	0	0	0	0	0	1	96	45
48 HOUSTON: HOUSTON	HELEN W McFADDEN	96	0	0	0	0	8	0	0	1	0	4	83	50	
49 KENTON: KENTON	JACOB MACKLIN	241	3	0	0	3	0	0	0	0	0	2	245	165	
50 LAUREL: CENTENARY: CENTENARY	JOSEPH G BURRIS	570	0	0	0	0	0	0	0	0	0	7	563	95	
51 LAUREL: ST PAUL'S: ST PAUL'S	REBECCA H ROLLINS	159	0	0	0	0	0	0	79	0	0	2	98	40	
52 LAUREL: TRINITY: TRINITY	BILL J NACK	98	4	0	0	0	0	0	0	5	0	2	109	79	
53 LAUREL: CHRIST: CHRIST	RUTH T TULL	215	1	0	0	0	0	0	0	0	0	0	2	66	0
54 LAUREL: NEW ZION: NEW ZION	ELAINE B AYRES	67	1	0	0	0	0	0	0	0	0	0	1	104	26
55 LAUREL: CHARGE: KING'S	JOHN ROGERS	106	0	0	0	0	0	0	0	1	0	0	1	106	26
56 MT PLEASANT	JOHN ROGERS	109	0	0	1	0	0	0	0	0	0	0	0	110	26
57 ST GEORGE'S	JOHN ROGERS	114	0	0	0	0	0	0	0	0	0	0	1	113	22
58 LAUREL: MT ZION/MT ZION	JAMES C BAKER	88	0	0	0	0	0	0	0	0	0	0	1	87	14
59 LEWES: BETHEL/BETHEL	EARLE N BAKER	995	14	0	0	15	4	0	0	3	0	13	932	412	
60 LEWES: GROOME: GROOME	S WILLARD CROSSAN III	188	7	0	0	1	0	0	1	0	1	0	1	193	96
61 LEWES: ISRAEL	MARJORIE E BURNS	40	1	0	0	0	0	0	0	0	0	0	4	41	25
62 FAITH	MARJORIE E BURNS	130	2	0	0	0	0	0	0	0	0	3	129	65	
63 LINCOLN: LINCOLN	LARRIE M DEERING	120	0	0	4	0	0	0	1	0	1	0	3	119	51
64 SLAUGHTER NECK	LARRIE M DEERING	58	0	0	0	2	0	0	0	0	0	0	1	59	33
65 LINCOLN: WESLEY CHAPEL/WESLEY CHAPEL	JEWETT SHORT	94	0	0	0	0	0	0	0	0	0	0	1	93	20
66 LITTLE CREEK: LITTLE CREEK	RICK HUDSON	63	0	0	0	0	0	0	0	0	0	0	28	35	26
67 ROBY	RICK HUDSON	58	0	0	0	0	0	0	0	0	0	0	0	58	22
68 MAGNOLIA: MAGNOLIA	STEVEN R LAHOTTE	96	4	0	0	0	4	0	0	0	0	0	0	104	54
69 MILFORD: AVENUE: AVENUE	TOM A PASMORE JR	1266	18	1	0	5	6	12	0	15	5	22	1242	402	
70 MILFORD: CALVARY: CALVARY	PAUL ISAACS	436	4	0	0	2	0	0	0	0	0	0	5	437	126
71 MILFORD: ST PAUL: ST PAUL	DEREK HENRY	122	0	0	0	0	0	0	0	45	5	0	2	70	55

DISTRICT COVER

CALENDAR YEAR 2015

	DOW		MISSION TEAMS		COMMUNITY MINISTRY		PROPERTY &		
	26a	26b	27a	27b	28	29	30	31	
	Membership in United Methodist Women	Amount paid for projects - DOW	Number of DOW/M teams sent from local Church	Number of DOW/M participants	Number of other mission teams sent from local church	Number of persons sent out on other mission teams from local church	Number of community ministries for daycare and/or education	Number of persons served by community ministries for daycare and/or education	Number of community ministries for Outreach, Justice and equity.
1 ANGOLA: CONLEY'S/CONLEY'S	25	0	0	0	0	0	800	3800000	190298
2 BETHEL: SAILOR'S/BETHEL	7	189	0	0	0	0	0	750000	0
3 PORSVILLE	12	150	0	0	109	0	80	678000	238300
4 BLADES/ASBURY	9	4500	0	0	0	0	0	742200	0
5 BLADES	20	0	0	0	20	0	100	560000	53553
6 BRIDGEVILLE: BETHEL	47	1250	0	0	5	0	0	265000	40957
7 MT CALVARY	28	14839	0	0	4	0	29	535000	0
8 BRIDGEVILLE: UNION/UNION	36	4011	0	0	30	100	600	4980500	415500
9 CAMDEN: WHATCOAT/WHATCOAT	11	100	0	0	50	37	0	1768000	0
10 CHESWOLD/CHESWOLD	0	0	0	0	2	0	2	903136	74000
11 DOMUS CHAPEL	0	0	0	0	5	0	0	196000	0
12 ISRAEL/UNION	0	0	0	0	2	0	0	254675	37617
13 CLARKSVILLE: UNION WESLEY/UNION WESLEY	14	6800	0	0	5	0	18	949600	0
14 CLARKSVILLE: ST GEORGE'S/ST GEORGE'S	0	0	0	0	12	0	3	2562000	428200
15 CLAYTON: EWELL'S ST PAUL/EWELL ST PAUL'S	0	0	3	0	40	0	1000	0	0
16 DARBORO: BETHEL/BETHEL	0	0	0	0	26	0	0	1185464	161887
17 DARBORO: HICKORY HILL/HICKORY HILL	0	0	0	0	25	0	200	600000	60000
18 DOVER: HOPE/HOPE UNITED METHODIST	63	1686	0	0	40	0	0	20000	60000
19 DOVER: WESLEY/WESLEY	34	0	0	0	14	0	276	7969215	2780488
20 DOVER: WHATCOAT/WHATCOAT	0	0	0	0	55	0	78	3023116	1000000
21 ELLENDALE: CHAPLAIN'S CHAPEL	15	2264	0	0	0	0	0	200000	60147
22 ELLENDALE	0	0	0	0	35	0	0	884000	0
23 ST JOHNSTOWN	0	0	0	0	0	0	300	1025000	84457
24 FELTON: FELTON-VIOLA	0	0	0	0	0	0	0	15	100000
25 FENWICK: ST MATTHEWS BY-THE-SEA/ST MATTHEW	50	0	0	0	30	0	6000	1976625	117000
26 BAYSIDE CHAPEL	0	0	0	0	40	0	550	1312700	772943
27 FRANKFORD/FRANKFORD	0	0	0	0	30	0	100	705000	0
28 FREDERICK SARDIS	0	0	0	0	40	0	400	750000	277366
29 SAXTON'S	10	200	0	0	3	0	0	231800	235000
30 TRINITY	0	0	0	0	4	0	0	15	100000
31 GEORGETOWN: PROVIDENCE	5	200	0	0	0	0	30	1725500	136530
32 ST JOHN'S	10	233	0	0	60	0	400	164337	12480
33 GEORGETOWN: BETHESDA/BETHESDA	0	0	0	0	0	0	0	1507552	277751
34 GEORGETOWN: GRACE GRACE	0	0	0	0	0	0	0	1462	3992700
35 MCCOLLEY'S CHAPEL	0	0	0	0	0	0	0	1000	0
36 GEORGETOWN: WESLEY/WESLEY	0	0	0	0	0	0	0	2819800	748870
37 COLESIA METODISTA UNIDA BETEL/IGLESIA MET.	0	0	0	0	30	0	0	80000	300000
38 GREENWOOD/GREENWOOD	0	0	0	0	0	0	0	1100000	0
39 TODD'S CHAPEL/TRINITY CIRCUIT/TODD'S CHAPE	0	0	0	0	4	0	1090	446700	50000
40 TRINITY	0	0	0	0	30	0	10	391000	27094
41 GUMBORO: GUMBORO	0	0	0	0	8	0	8	488000	74600
42 HARBESON: HARBESON	10	827	0	0	2	0	337	212213	6528
43 HARRINGTON: ASSURY/ASSURY	29	700	0	0	15	30	230	2349600	0
44 HARRINGTON: METROPOLITAN/METROPOLITAN	0	0	0	0	18	0	150	600000	90000
45 WEST HARRINGTON: PROSPECT	21	0	0	0	20	14	0	550000	2500000
46 TRINITY	0	0	0	0	10	0	136	6000000	0
47 HARTLY: HARTLY	0	0	0	0	0	0	0	1900000	72601
48 HOUSTON: HOUSTON	23	4455	0	0	0	0	0	1587000	264836
49 KENTON: KENTON	30	2429	0	0	45	0	100	4599288	400000
50 LAUREL: CENTENARY/CENTENARY	43	1650	0	0	28	0	0	400000	151894
51 LAUREL: ST PAUL'S/ST PAUL'S	0	0	0	0	0	0	189	593000	25000
52 LAUREL: TRINITY/TRINITY	0	0	0	0	7	0	0	2032000	0
53 LAUREL: CHRIST/CHRIST	0	0	0	0	0	0	225	500000	167928
54 LAUREL: NEW ZION/NEW ZION	200	0	0	0	0	0	0	710000	170000
55 LAUREL CHARGE: KING'S	12	150	0	0	0	0	0	525000	160000
56 MT PLEASANT	0	0	0	0	0	0	0	0	0
57 ST GEORGE'S	0	0	0	0	0	0	0	0	0
58 LAUREL: MT ZION/MT ZION	12	0	0	0	0	0	0	0	0
59 LEWES: BETHEL/BETHEL	0	0	0	0	0	0	0	0	0
60 LEWES: GROOME/GROOME	0	0	0	0	0	0	0	0	0
61 LEWES: ISRAEL	0	0	0	398	117	933	5166605	411568	0
62 FAITH	15	2540	0	0	60	0	600	1000000	6025863
63 LINCOLN: LINCOLN	20	5300	0	0	13	0	400	258440	59123
64 SLAUGHTER HOOK	6	2479	0	0	20	0	1800	1387000	0
65 LINCOLN: WESLEY CHAPEL/WESLEY CHAPEL	5	0	0	0	0	20	0	155000	539
66 LITTLE CREEK: LITTLE CREEK	0	0	0	0	30	0	20	1100000	152000
67 ROBY	0	0	0	0	3	350	540550	480000	22200
68 MAGNOLIA: MAGNOLIA	0	0	2	0	22	0	20	333100	60087
69 MILFORD: AVENUE AVENUE	9	700	0	0	25	0	0	1653318	98461
70 MILFORD: CALVARY/CALVARY	77	11865	0	22	0	1	2506	6300000	750000
71 MILFORD: ST PAUL/ST PAUL	55	7424	0	0	12	0	47	4400000	135000
	0	0	0	0	0	0	600	1200000	0

TABLE II.

LOCAL CHURCH REPORTS TO ANNUAL CONFERENCE

DISTRICT DOVER

CALENDAR YEAR 2015

33	34	35a	35b	36a	36b	37	38	39	40	41	42	43
Number of persons served by community ministries for outreach, justice & mercy	Market value of church-owned land, building & equipment	Market value of other church owned assets	Indebtedness secured by church assets	Other Indebtedness	Appointment Actual	Appointment Paid	District Office Appointment	District Office Paid	General Advance Specials	World Service Specials	Conference Advance Specials	Neighborhood House
730500	0	25270	25270	682	682	649	0	250	0	0	0	0
0	0	3637	3636	98	98	100	0	0	0	25	0	0
0	0	3178	3178	86	86	0	0	0	0	0	0	141
0	0	2194	2194	59	59	0	0	0	0	0	0	4
0	0	3985	3985	108	108	0	0	0	0	0	0	3
0	0	7886	7886	213	213	0	0	100	0	50	0	6
24864	1373	7262	7262	196	196	0	0	100	0	50	0	7
81021	0	28058	28058	758	758	200	0	0	0	1000	0	8
0	0	24744	24744	668	668	440	0	1000	0	500	0	9
0	0	4188	4188	113	113	0	0	0	0	0	0	8
0	0	1236	1236	33	33	0	0	0	0	0	0	858
0	0	3056	3056	83	83	0	0	0	0	0	0	11
0	0	5923	5923	159	159	0	0	0	0	0	0	12
0	0	17333	17333	468	468	0	0	0	0	0	0	13
46000	0	15264	15264	412	412	0	0	0	0	300	0	100
38161	0	13545	13545	366	366	0	0	10	0	84	0	16
0	0	6146	6146	166	166	0	0	0	0	0	0	17
0	0	5815	5815	373	373	0	0	0	0	0	0	16
0	0	64049	64049	1729	1729	8559	286	1500	0	1777	0	18
1400000	49500	25822	25822	697	697	300	0	0	0	0	0	2800
0	0	2563	2563	69	69	0	0	83	0	0	0	20
0	0	5136	5136	139	139	0	0	0	0	100	0	21
0	0	2270	2270	61	61	0	0	30	0	0	0	1913
13611	0	14718	14718	397	397	0	0	406	0	0	0	23
0	0	30472	30472	823	823	2400	0	0	0	140	321	24
0	0	0	0	0	0	0	0	0	0	4800	0	20
0	0	5828	0	157	0	0	0	0	0	0	0	26
0	0	2038	2038	55	55	0	0	0	0	0	0	27
0	0	3153	3153	85	85	0	0	0	0	0	0	28
0	0	7183	7183	194	194	0	0	0	0	0	0	29
0	0	2249	2256	61	61	400	0	0	0	0	0	30
0	0	6659	6659	180	180	192	0	0	0	100	0	31
0	0	4570	4571	123	0	0	0	0	0	0	0	32
0	0	15097	15097	408	408	0	0	0	0	0	0	33
0	0	1223	1224	33	33	0	0	0	0	0	0	34
0	0	20525	7844	649	409	0	0	0	0	119	0	35
0	0	12197	8500	329	0	0	0	0	0	0	0	36
0	0	6184	6184	167	167	0	0	0	0	0	0	37
0	0	1665	1665	45	45	0	0	0	0	0	0	38
0	0	1088	1088	29	29	0	0	0	0	96	0	39
0	0	2076	2076	56	56	0	0	0	0	0	0	40
0	0	4457	4457	120	120	150	0	0	0	0	0	41
0	0	15366	15361	415	415	0	0	0	0	0	0	42
0	0	3275	0	88	88	0	0	0	0	0	0	43
0	0	6328	6328	171	171	0	0	400	0	200	0	44
0	0	2975	2994	229	229	0	0	100	0	100	0	45
0	0	4163	4163	112	112	0	0	0	0	0	0	46
0	0	6074	5568	164	150	0	0	0	0	0	0	47
32132	0	10833	10833	292	292	0	0	176	0	0	0	48
0	0	33068	33068	893	893	25	28	200	0	151	0	49
0	0	7367	7367	199	199	250	0	0	0	0	0	50
0	0	7492	7492	202	202	0	0	0	0	0	0	51
0	112285	14309	14309	386	386	0	0	500	0	300	0	52
0	0	6389	6389	173	173	0	0	0	0	0	0	53
0	0	3083	3083	83	83	0	0	0	0	0	0	54
0	0	3592	3592	97	97	0	0	0	0	0	0	55
0	0	3876	3876	105	105	0	0	0	0	0	0	56
0	0	2955	0	80	0	0	0	0	0	0	0	57
0	0	64719	64719	1747	1747	3274	0	200	0	0	0	58
0	0	20046	20046	541	541	400	0	826	0	218	0	1658
0	0	4528	4528	122	122	0	0	67	0	33	0	1773
0	0	9989	9989	270	270	0	0	0	0	0	0	61
0	0	14695	0	397	397	0	0	200	0	100	0	62
0	0	7846	7846	212	212	0	0	200	0	100	0	63
0	0	9680	0	261	0	0	0	200	0	100	0	64
0	0	3153	3153	85	85	0	0	0	0	0	0	65
0	0	4186	4186	113	113	0	0	0	0	0	0	66
0	0	7181	7181	194	194	0	0	0	0	0	0	67
0	74803	77453	77453	2091	2091	2800	0	1667	0	333	0	750
0	0	26596	26596	718	718	232	0	166	0	75	75	70
0	0	10864	0	293	0	0	0	50	0	0	0	71

BENEVOLENCE

DISTRICT OVER	BENEVOLENCE										One Great Hour of Sharing
	44 Methodist Action Program	45a Youth Service Fund	45b Higher Education	45c Board of Child Care	45d Homes for the Aged	45e Christian Education (Camp Pecosmeth)	45f Other United Methodist benevolences sent directly by Local Church	46 Other non-United Methodist benevolences sent directly by Local Church	47		
1 ANGOLA: CONLEY'S/CONLEY'S	190520	0	0	0	0	0	0	0	0	9723	14688
2 BETHEL: SAILOR'S/BETHEL	5873	25	0	0	0	0	0	0	0	3651	5100
3 PORTSVILLE	2240	0	25	25	0	25	0	0	0	2559	4588
4 BLADES/ASBURY	0	0	0	0	0	0	0	0	0	1166	0
5 BLADES	456	0	0	0	0	0	0	0	0	1101	0
6 BRIDGEVILLE/BETHEL	0	75	75	75	75	75	75	75	75	0	0
7 MT CALVARY	0	110	200	56	71	87	141	0	0	0	0
8 BRIDGEVILLE: UNION/UNION	2400	24	111	37	12	74	25	11808	17076	0	0
9 CAMDEN: WHATCOAT/WHATCOAT	2053	0	0	0	0	0	0	0	0	4839	7200
10 CHESWOLD/CHESWOLD	595	0	0	0	0	0	0	0	0	1550	0
11 DOWNS CHAPEL	0	0	0	0	0	0	0	0	0	1352	0
12 DOWNSVILLE	705	100	0	0	0	0	0	0	0	636	0
13 CLARKSVILLE: UNION/WESLEY/UNION/WESLEY	0	25	50	50	0	50	0	0	0	0	0
14 CLARKSVILLE: ST GEORGE'S/ST GEORGE'S	19060	0	0	0	0	0	0	0	0	0	0
15 CLAYTON: EWELL'S ST PAUL/EWELL ST PAUL'S	0	0	0	0	0	0	0	0	0	0	0
16 DAGSBORO: BETHEL/BETHEL	0	0	0	0	0	0	0	0	0	9798	15204
17 DAGSBORO	0	0	675	0	0	0	0	0	0	7932	14688
18 DOVER: HOPE/HOPE UNITED METHODIST	6272	0	0	0	0	0	0	0	0	0	0
19 DOVER: WESLEY/WESLEY	4562	0	0	0	0	0	0	0	0	6200	12288
20 DOVER: WHATCOAT/WHATCOAT	59305	38	263	0	0	0	0	0	0	14376	22999
21 ELLENDALE: CHAPLAIN'S CHAPEL	0	0	0	0	98	0	0	0	0	10036	14688
22 ELLENDALE	1340	0	0	0	0	49	0	0	0	661	0
23 ST JOHNSTOWN	4650	0	0	0	0	40	0	0	0	661	0
24 FELTON: FELTON-VIOLA	2316	0	0	0	0	37	184	0	0	0	0
25 FENWICK: ST MATTHEWS BY-THE-SEA/ST MATTHEW	6276	22	106	172	0	35	20	661	0	0	0
26 BAYSIDE CHAPEL	47000	0	0	0	75	83	0	9384	14688	0	0
27 FRANKFORD/FRANKFORD	0	0	0	0	0	0	0	10155	14688	0	0
28 FREDERICK/SARDIS	200	0	0	0	0	0	0	8749	13764	0	0
29 SAXTON'S	0	0	0	0	0	0	0	0	0	0	0
30 TRINITY	0	0	0	10	27	0	0	0	0	0	0
31 GEORGETOWN: PROVIDENCE	0	0	0	0	0	0	0	0	0	6936	7796
32 ST JOHN'S	330	0	0	21	0	0	0	0	0	0	0
33 GEORGETOWN: BETHESDA/BETHESDA	5278	0	0	0	0	0	0	0	0	0	0
34 GEORGETOWN: GRACE/GRACE	0	0	0	0	0	0	0	0	0	0	0
35 MCCOLLEY'S CHAPEL	0	0	330	0	0	0	0	1685	0	0	0
36 GEORGETOWN: WESLEY/WESLEY	0	0	0	0	61	15	50	6800	17570	0	0
37 IGLESIA METODISTA UNIDA BETEL: IGLESIA MET.	0	0	241	0	0	0	0	668	1376	0	0
38 GREENWOOD/GREENWOOD	0	0	0	0	0	0	0	8355	15001	0	0
39 TODD'S CHAPEL/TRINITY CIRCUIT/TODD'S CHAPEL	0	0	0	0	0	0	0	7372	13980	0	0
40 TRINITY	963	0	0	0	0	0	0	1607	3607	0	0
41 GUMBORO/GUMBORO	0	0	0	0	0	0	0	0	0	0	0
42 HARRISON/HARRISON	208	0	0	0	0	0	0	0	0	0	0
43 HARRINGTON: ASBURY/ASBURY	400	0	0	0	0	0	0	0	0	0	0
44 HARRINGTON: METROPOLITAN/METROPOLITAN	6143	0	355	0	0	0	0	0	0	0	0
45 WEST HARRINGTON/PROSPECT	0	0	0	0	0	0	0	7842	14688	0	0
46 TRINITY	4350	0	0	0	0	0	0	0	6305	0	0
47 BARTLY/BARTLY	1010	0	0	0	0	0	0	2520	0	0	0
48 HOUSTON/HOUSTON	0	0	0	0	0	0	0	787	0	0	0
49 KENTON/KENTON	0	0	0	0	0	0	0	0	0	0	0
50 LAUREL: CENTENARY/CENTENARY	5039	0	0	0	0	0	0	0	0	0	0
51 LAUREL: ST PAUL'S/ST PAUL'S	0	20	9	0	0	0	0	3300	0	0	0
52 LAUREL: TRINITY/TRINITY	7316	0	0	0	20	0	0	9461	14258	0	0
53 LAUREL: CHRIST/CHRIST	2360	0	0	0	0	0	0	3704	0	0	0
54 LAUREL: NEW ZION/NEW ZION	0	0	0	0	0	0	0	5951	5951	0	0
55 LAUREL: CHARGE-KING'S	0	0	0	0	0	0	0	0	0	0	0
56 MT PLEASANT	8194	0	0	0	0	0	0	0	0	0	0
57 ST GEORGE'S	900	0	0	0	0	0	0	0	0	0	0
58 LAUREL: MT ZION/MT ZION	100	0	0	0	0	0	0	0	0	0	0
59 LEWIS: BETHEL/BETHEL	0	0	0	0	0	0	0	522	1175	0	0
60 LEWIS: GROOME/GROOME	48516	0	522	0	0	0	0	0	0	0	0
61 LEWIS: ISRAEL	10253	0	316	0	0	0	593	11712	14688	0	0
62 FAITH	0	0	0	0	0	208	0	15080	14688	0	0
63 LINCOLN/LINCOLN	0	0	0	0	0	0	0	3621	5156	0	0
64 SLAUGHTER NECK	0	0	0	0	0	0	0	5560	8813	0	0
65 LINCOLN: WESLEY CHAPEL/WESLEY CHAPEL	12931	0	0	0	0	0	0	7229	9995	0	0
66 LITTLE CREEK/LITTLE CREEK	0	0	0	0	0	0	0	2917	4112	0	0
67 ROBY	500	18	20	18	18	18	18	0	0	0	0
68 MAGNOLIA/MAGNOLIA	0	0	0	0	0	0	0	0	0	0	0
69 MILFORD: AVERY/AVERY	0	0	0	0	0	0	0	3517	4060	0	0
70 MILFORD: CALVARY/CALVARY	47432	0	75	10	0	0	0	9974	13275	0	0
71 MILFORD: ST PAUL/ST PAUL	917	2	77	10	0	0	0	9022	14688	0	0
	0	0	0	0	0	0	0	0	0	0	0

TABLE II.
DISTRICT DOVER

		MINISTERIAL SUPPORT				LOCAL CHURCH EXPENDITURES									
		United Methodist Student Day	Human Relations Day	Peace with Justice Sunday	Native American Awareness Sunday	Pension (CRSP-CTP)	Pastor's Health Benefit	Pastor's Base Compensation	Associate Pastor's (e) Base Compensation	Housing-Related Allowances & Utilities Paid To/for Pastor/Associates	Pastor and Associate Reimbursements	Other Cash Allowances	Deacon(s) in special ministry Total Compensation & Benefits	Diocesan Minister's Total Compensation	Other Staff Compensation & Benefits
48	49	50	51	52	53	54	55	56	57	58	59	60			
47430	0	6351	3882	0	0	0	0	71680	13204	71242	144435	83701	683707	1	
9859	0	2703	864	0	0	0	0	5440	262	11054	0	0	48955	2	
10321	0	2948	1000	0	0	0	0	3180	200	9268	0	3265	42974	3	
5773	0	4500	825	0	0	0	0	0	526	7169	0	0	25212	4	
4797	0	4375	825	500	0	0	0	0	4040	12579	0	1971	14737	5	
10400	0	5068	425	0	0	0	0	0	8979	16918	0	4807	55296	6	
3600	0	5466	391	0	0	0	0	6000	654	16944	10126	0	57354	7	
51542	0	8156	3471	0	0	0	0	42432	11481	59159	27794	4938	270456	8	
43384	0	14186	7518	0	0	0	0	62246	11667	58915	0	0	241360	9	
10120	0	3002	1558	0	0	0	0	5720	508	10751	0	0	38963	10	
4108	0	0	0	0	0	0	0	0	1079	1625	0	0	9433	11	
11114	0	2957	690	0	0	0	0	0	1264	7447	0	0	28202	12	
13629	0	528	0	0	0	0	0	0	2569	24535	20187	0	64632	13	
41570	19163	7915	2667	0	0	0	0	0	8283	48122	0	32840	139721	14	
35712	0	2400	542	0	0	0	0	31202	13086	43385	20000	80821	267826	15	
34992	0	6470	2914	0	0	0	0	6800	3016	25921	6108	5640	129161	16	
24500	0	3000	705	0	0	0	0	0	4260	13073	0	0	58122	17	
12910	0	18092	2665	2384	0	0	0	2945	11949	14155	0	0	94122	18	
54501	13714	28525	8780	6339	0	0	0	186460	35900	163241	0	0	674629	19	
44275	0	49000	7200	5000	0	0	0	66170	19700	66725	97000	0	136663	20	
7760	0	1500	1641	0	0	0	0	0	311	6514	0	4960	27491	21	
10346	0	2000	2188	0	0	0	0	0	2243	15456	0	25632	70024	22	
7768	0	1500	1641	0	0	0	0	0	463	4350	0	1080	22195	23	
38056	0	9836	3137	0	0	0	0	460	4988	25672	13611	0	142393	24	
43975	0	16200	20000	0	0	0	0	40508	7100	76120	0	23700	137941	25	
33352	0	16000	3519	3775	0	0	0	13959	79728	0	0	0	172846	26	
19166	0	0	671	0	0	0	0	0	3576	11654	0	0	35267	27	
5887	0	48	351	0	0	0	0	0	0	1447	0	0	10268	28	
5203	0	0	445	0	0	0	0	0	2999	6472	3397	0	21802	29	
29439	0	2400	1757	0	0	0	0	0	405	24664	0	0	80804	30	
0	0	0	0	0	0	0	0	0	100	3572	0	16760	27479	31	
7000	0	6000	0	0	0	0	0	0	10394	19373	0	7708	56484	32	
26000	0	7000	6405	0	0	0	0	2077	20136	0	0	0	48874	33	
3480	0	6200	1800	0	0	0	0	25276	1560	40293	0	0	141460	34	
36418	0	420	200	0	0	0	0	0	838	2046	0	0	10285	35	
40952	0	6312	6288	0	0	0	0	50434	9322	51180	0	0	192523	36	
14700	0	4000	0	0	0	0	0	0	9163	31954	0	0	115921	37	
1000	0	13800	5545	0	0	0	0	0	0	24818	0	0	72428	38	
0	0	8400	1423	1000	0	0	0	0	1461	5548	0	0	22967	39	
4800	0	8400	1335	0	0	0	0	1325	0	4674	0	0	16851	40	
0	0	0	1008	0	0	0	0	0	1845	6421	0	0	16514	41	
33925	0	22296	1458	0	0	0	0	7670	6965	13532	0	0	57703	42	
6498	0	3592	365	0	0	0	0	18400	0	24769	0	7793	133293	43	
21000	0	0	0	121	0	0	0	0	635	7037	0	0	20684	44	
6562	0	0	246	0	0	0	0	3600	3662	13132	0	21715	79539	45	
0	0	0	246	0	0	0	0	0	1920	18950	0	0	12898	46	
20760	0	13900	0	0	0	0	0	0	3552	31649	0	26113	79489	47	
25050	7484	0	2682	0	0	0	0	5789	2021	17969	0	36062	91001	48	
44062	0	3000	1045	0	0	0	0	21751	21385	34575	6765	2884	149729	49	
18645	0	6396	4392	0	0	0	0	65186	7187	61420	0	31454	278230	50	
19571	3750	15225	3532	0	0	0	0	1521	12158	0	0	5246	82313	51	
30815	0	2639	994	0	0	0	0	6500	624	9555	0	2633	69132	52	
0	0	4609	617	0	0	0	0	7904	2765	38994	15224	3500	119923	53	
13400	0	20875	134	0	0	0	0	5500	288	11176	6307	0	50136	54	
8048	0	0	0	0	0	0	0	2799	1140	6116	0	0	14815	55	
7413	0	417	171	0	0	0	0	0	559	9638	0	0	23613	56	
2600	0	347	409	0	0	0	0	0	215	12095	0	0	26257	57	
44294	0	1715	376	0	0	0	0	0	1715	17897	0	3300	25488	58	
41000	0	204119	85002	0	0	0	0	204119	85002	137524	0	908990	1570723	59	
18414	0	21749	5565	24450	0	0	0	21749	5565	24450	0	0	186118	60	
36237	0	1800	2200	0	0	0	0	0	1800	6625	0	0	47066	61	
34407	0	4800	1416	0	0	0	0	2543	15109	49719	0	0	133256	62	
14232	0	3600	1201	0	0	0	0	11376	1905	24184	221	0	98404	63	
16465	0	7189	1201	750	0	0	0	5038	6565	17603	94	0	77030	64	
6625	0	14280	1798	0	0	0	0	0	2953	15026	0	0	50522	65	
6500	0	0	173	0	0	0	0	0	478	5729	0	7100	23953	66	
1759	0	0	975	0	0	0	0	0	0	11394	0	0	23168	67	
51690	0	3687	678	0	0	0	0	0	812	14493	0	0	52391	68	
43596	0	19308	3769	4500	0	0	0	211600	53225	175423	11588	33254	702027	69	
23475	0	13200	2674	0	0	0	0	59022	5762	48413	0	19663	245081	70	
	0	5200	0	0	0	0	0	0	3566	27712	0	0	60003	71	

DISTRICT COVER

CALENDAR YEAR 2015

	ANNUAL OPERATING				BENEV. GIVING						
	61	62a	62b	62c	62d	62e	62f	62g	62		
	Current Expense for Program	Other Current Operation Expenses (not including program expenses)	Principal and interest paid on indebtedness	Paid on Buildings and Improvements (not including funds borrowed)	Grand Total Paid (lines 40-64)	Number of Giving Units	Received through Pledges	Received from Non-Pledging, but Identified Givers	Received from Unidentified Givers	Received from Interest & Dividends	
1 ANGOLA; CONLEY'S; CONLEY'S	200	0	256483	36248	740	0	2823	11862	308156	0	
2 BETHEL; SAILOR'S; BETHEL	25	31315	5943	6050	0	0	0	1950	45258	0	
3 PORTVILLE	28	0	39210	8008	755	0	175	250	48398	0	
4 BLADES; ASBURY	22	0	10235	8370	0	0	0	2011	20616	0	
5 BLADES	16	0	18367	10531	678	0	0	215	29791	0	
6 BRIDGEVILLE; BETHEL	45	0	41017	5556	0	0	252	4866	51591	0	
7 MT CALVARY	49	5432	310	1800	0	0	220	9405	66050	0	
8 BRIDGEVILLE; UNION; UNION	135	154248	0	112242	0	0	11967	12114	290571	0	
9 CHAMEN; WHATCOAT; WHATCOAT	196	170670	66474	5200	162	0	1285	2680	246471	0	
10 CHESWOLD; CHESWOLD	20	0	14594	9107	37	0	250	3206	27194	0	
11 DOWNS CHAPEL	13	0	0	10989	0	0	0	0	10989	0	
12 ISMAELITE UNION	0	0	20964	29398	0	0	0	2566	26466	0	
13 CLARKSVILLE; UNION WESLEY; UNION WESLEY	16	26003	0	342	0	0	0	39326	65671	0	
14 CLARKSVILLE; ST GEORGE'S; ST GEORGE'S	134	0	150727	12644	0	0	100	7003	170474	0	
15 CLAYTON; EWELL'S ST PAUL; EWELL ST PAUL'S	0	100000	78079	6464	3	0	2600	36221	223367	0	
16 DAGSBORO; BETHEL; BETHEL	69	0	134933	3792	0	0	0	0	138725	0	
17 DAGSBORO; HICKORY HILL; HICKORY HILL	0	89556	0	0	0	0	0	0	89556	0	
18 DOVER; HOPE; HOPE UNITED METHODIST	61	0	86869	3424	0	0	0	698	90991	0	
19 DOVER; WESLEY; WESLEY	380	353269	78742	23048	12117	0	56509	54546	578231	0	
20 DOVER; WHATCOAT; WHATCOAT	554	276318	75000	43000	0	0	0	31000	425318	0	
21 ELLENDALE; CHAPLAIN'S CHAPEL	18	31751	5886	59	0	0	0	0	37696	0	
22 ELLENDALE	0	0	0	60416	0	0	0	0	60416	0	
23 ST JOHNSTOWN	15	21376	2321	737	0	0	0	0	24334	0	
24 FELTON; FELTON-VIOLA	86	59059	32484	10816	58	0	5643	0	108600	0	
25 FENWICK; ST MATTHEWS BY-THE-SEA; ST MATTHEW	420	285000	0	32000	2000	0	2800	2900	324700	0	
26 BAYSIDE CHAPEL	50	68268	4836	4921	385	0	1595	0	80005	0	
27 FRANKFORD; FRANKFORD	41	0	41526	0	0	0	0	0	41526	0	
28 FREDERICK; BARDIS	7	0	0	13492	0	0	0	0	13492	0	
29 SAKTON'S	9	0	21116	2536	1536	0	0	461	25649	0	
30 TRINITY	19	0	26324	3068	0	0	350	7349	37091	0	
31 GEORGETOWN; PROVIDENCE	22	24436	0	0	0	0	0	4018	28454	0	
32 ST JOHN'S	0	0	0	112629	30	0	75	6983	119717	0	
33 GEORGETOWN; BETHEDA; BETHEDA	0	0	0	0	0	0	0	0	0	0	
34 GEORGETOWN; GRACE; GRACE	70	0	83334	4028	0	0	44261	0	131623	0	
35 MCCOLLEY'S CHAPEL	18	0	11357	0	0	0	0	0	11357	0	
36 GEORGETOWN; WESLEY WESLEY	130	0	160709	3584	457	0	5015	7081	176846	0	
37 IGLESIA METODISTA UNIDA BETEL; IGLESIA MET.	0	138930	0	0	0	0	0	0	138930	0	
38 GREENWOOD; GREENWOOD	24	61743	0	6936	0	0	60	0	69739	0	
39 TODD'S CHAPEL; TRINITY CIRCUIT; TODD'S CHAPEL	20	0	22483	2565	0	0	0	218	25266	0	
40 TRINITY	8	0	6925	2608	0	0	0	0	9533	0	
41 GUMBORO; GUMBORO	12	0	0	13105	0	0	0	3500	16605	0	
42 HARRISON; HARRISON	39	0	48919	11004	220	0	2075	0	62218	0	
43 HARRINGTON; ASBURY; ASBURY	65	0	84401	22710	22	0	3140	4602	115075	0	
44 HARRINGTON; METROPOLITAN; METROPOLITAN	25	22919	650	100	0	0	0	0	23669	0	
45 WEST HARRINGTON; PROSPECT	48	0	69762	10598	0	0	0	0	80360	0	
46 TRINITY	0	0	29703	10956	0	0	400	4782	45841	0	
47 MARTLY; MARTLY	22	38523	0	5992	0	0	3547	1093	49145	0	
48 HUNTON; HUNTON	29	0	27046	15660	40	0	0	0	47221	0	
49 KENTON; KENTON	188	0	135105	22115	60	477	75	3654	161486	0	
50 LAUREL; CENTENARY; CENTENARY	151	162002	69992	6416	3355	0	2269	0	240304	0	
51 LAUREL; ST PAUL'S; ST PAUL'S	26	0	62139	15039	0	0	100	131	77409	0	
52 LAUREL; TRINITY; TRINITY	16	0	39804	13900	0	0	3120	0	56824	0	
53 LAUREL; CHRIST; CHRIST	60	0	98035	5534	375	0	2376	0	106320	0	
54 LAUREL; NEW ZION; NEW ZION	62	30926	2957	0	0	0	2300	9098	45281	0	
55 LAUREL CHARGE; KING'S	0	0	0	29799	0	0	125	13282	43206	0	
56 MT PLEASANT	0	0	0	27791	101	0	0	0	27892	0	
57 ST GEORGE'S	17	0	26055	4469	0	0	573	863	31960	0	
58 LAUREL; MT ZION; MT ZION	0	0	15371	0	4	0	3600	1828	20803	0	
59 LEWES; BETHEL; BETHEL	334	0	531255	30671	177	0	800	36731	599634	0	
60 LEWES; GROOME; GROOME	120	0	106578	19157	0	0	14236	3846	143817	0	
61 LEWES; ISRAEL	14	10140	39910	0	0	0	0	0	50050	0	
62 FAITH	75	0	206289	4654	321	0	11727	14002	136993	0	
63 LINCOLN; LINCOLN	49	0	76625	14539	0	0	670	2464	93988	0	
64 SLAUGHTER NECK	38	0	70955	5292	895	0	0	2457	79559	0	
65 LINCOLN; WESLEY CHAPEL; WESLEY CHAPEL	30	155	15434	0	0	0	1225	6348	27162	0	
66 LITTLE CREEK; LITTLE CREEK	0	0	0	0	137	0	0	0	137	0	
67 ROBY	0	0	0	0	192	0	0	253	445	0	
68 MAGNOLIA; MAGNOLIA	55	0	4014	8258	1318	86582	0	3288	13087	0	
69 MILFORD; AVENUE; AVENUE	320	0	555755	22080	7933	0	3294	5281	594343	0	
70 MILFORD; CALVARY; CALVARY	133	0	198558	17587	0	0	1836	7478	225459	0	
71 MILFORD; ST PAUL; ST PAUL	0	0	0	0	0	0	0	0	0	0	

DISTRICT DOVER

CALENDAR YEAR 2015

SPECIAL PROJECTS					CONNECTIONAL FUNDS					
Capital Campaigns	Memorial, Endowment, Bequests	Other Sources and Projects	Included for direct or benevolent giving (Special Sundays, Advance Specials, etc.)	Total Capital & Special Project Funding	Equitable Compensation Funds received by Church or Pastor	Advance Special or Apportioned Funds received by Church	Other Outside Sources of Funding	Total Funding from Outside Sources	Grand Total of Funding	
63a	63b	63c	63d	63	64a	64b	64c	64	65	
3850	26173	131000	17479	178502	0	0	500	500	487158	1
0	0	0	656	656	0	0	0	0	45914	2
0	100	0	0	100	0	0	0	0	48498	3
0	0	0	0	0	0	0	0	0	20616	4
0	800	0	795	1595	0	0	0	0	31386	5
0	0	0	0	0	0	0	0	0	51691	6
0	0	0	0	0	0	0	0	0	66050	7
3500	12718	0	3163	19381	0	0	0	0	309952	8
0	2935	0	0	2935	0	0	0	0	249406	9
0	445	0	0	445	0	0	0	0	27639	10
0	0	0	0	0	0	0	0	0	10988	11
0	0	0	0	0	0	0	0	0	26466	12
0	0	0	0	0	0	0	0	0	65671	13
26254	1633	0	0	27887	0	0	0	0	198361	14
0	4169	0	0	4169	0	0	0	0	227536	15
0	5315	0	0	5315	0	0	0	0	144040	16
0	0	0	0	0	0	0	0	0	85556	17
0	0	0	2481	2481	0	0	996	996	94468	18
57346	1000	36986	0	95332	0	0	0	0	673563	19
0	0	0	1000	1000	0	0	0	0	426318	20
0	200	0	0	200	0	0	0	0	37896	21
10810	0	0	0	10810	0	0	0	0	71226	22
0	6205	0	0	6205	0	0	0	0	10539	23
8205	42866	0	6884	57955	1246	3000	0	4246	170261	24
0	0	0	0	0	0	0	4400	4400	329100	25
0	2865	0	0	2865	0	54720	0	54720	137590	26
0	0	0	0	0	0	0	0	0	41526	27
0	0	0	0	0	0	0	0	0	13492	28
0	0	0	48	48	0	0	0	0	25697	29
0	505	0	1661	2166	0	4250	0	4250	43507	30
3329	0	0	0	3329	0	0	0	0	31783	31
0	0	2285	192	2477	0	0	0	0	122194	32
0	0	0	0	0	0	0	0	0	0	33
0	5665	0	0	5665	0	0	0	0	137288	34
0	0	0	0	0	0	0	0	0	11357	35
51526	295	0	160	51981	0	1251	0	1251	230078	36
0	0	0	0	0	0	0	0	0	138930	37
7374	0	0	164	7538	0	0	0	0	76277	38
0	0	0	0	0	0	0	0	0	25266	39
0	557	0	0	557	0	0	0	0	10090	40
12743	340	0	158	13241	0	0	0	0	29846	41
0	0	0	660	660	0	0	0	0	62878	42
0	0	0	0	0	0	0	0	0	115075	43
0	0	0	0	0	0	0	0	0	23669	44
0	2550	0	0	2550	0	0	0	0	82910	45
0	0	0	0	0	0	0	0	0	45841	46
0	0	0	0	0	0	0	0	0	49245	47
4270	0	0	569	4839	0	0	0	0	52060	48
3333	1382	4456	3945	13116	0	0	0	0	174602	49
0	4407	0	125	4532	0	0	0	0	248566	50
0	450	0	0	450	0	0	0	0	77859	51
24781	6831	0	0	31612	0	0	0	0	56824	52
0	1200	0	0	1200	0	0	0	0	137932	53
0	959	0	0	959	0	0	0	0	44165	54
0	0	0	0	0	0	0	0	0	27892	56
0	0	0	0	0	0	0	0	0	31960	57
3337	8850	0	0	12187	0	7500	0	7500	40490	58
591432	5245	0	26332	623009	0	0	0	0	1222643	59
13000	100	0	352	13452	0	0	3000	3000	160269	60
0	0	0	0	0	0	0	0	0	50050	61
2252	0	10000	0	12252	0	0	0	0	149245	62
0	10360	0	0	10360	0	0	0	0	104758	63
0	0	0	0	0	0	0	0	0	79599	64
2000	0	0	0	2000	0	0	0	0	29162	65
0	515	0	0	515	0	0	0	0	652	66
0	0	0	124	124	0	0	0	0	369	67
0	2000	0	0	2000	0	0	0	0	141587	68
12086	4337	0	42003	58426	0	0	0	0	652769	69
0	820	28253	585	29658	0	0	0	0	255117	70
0	0	0	0	0	0	0	0	0	0	71

DISTRICT DOVER

CALENDAR YEAR 2015

Church and Charge	Name of Pastor	CHURCH MEMBERSHIP																										
		Total professing members reported at close of last year		Received this year on Profession of Christian Faith		Received by Affirmation		Correct last year's total by addition		Transferred in from other United Methodist churches		Transferred in from other denominations		Removed by Charge Conference action		Withdrawn from Professing Membership		Dropped previous year's errors by subtraction		Transferred out to other United Methodist churches		Removed by death		Total prof. members at close of this year		Average attendance at the principal weekly worship services(s)		
		1	2a	2b	2c	3	4	5a	5b	5c	6	7	8	9	10	11	12	13	14	15	16	17	18	19	20			
72 MILLSBORO-WHITESVILLE:BETHEL	DOUGLAS F GRIFFITH	32	0	0	0	0	4	0	0	0	0	0	0	36	25													
73 LIME	DOUGLAS F GRIFFITH	84	5	0	0	0	0	0	0	0	0	0	0	89	0													
74 MILLSBORO: FRIENDSHIP: FRIENDSHIP	GEORGE W FISHER	124	3	0	0	0	0	0	0	0	6	0	2	119	51													
75 MILLSBORO: HARMONY:HARMONY	CHARLOTTE A WICKOLS	61	0	0	0	0	0	0	0	0	0	0	4	57	22													
76 MILLSBORO: CAREY'S: CAREY'S	ROBERT A MCCULLOUGH JR	133	0	0	0	0	0	0	0	0	0	0	0	133	0													
77 MILLSBORO: GRACE: GRACE	EDWARD KUHILING	794	9	0	0	5	5	0	0	0	0	0	4	809	253													
78 MILLSBORO: INDIAN MISSION: INDIAN MISSION	KAREN MUMFORD	62	0	0	0	0	0	0	0	0	0	0	1	61	32													
79 MILLSBORO: LONG NECK: LONG NECK	BRUCE A ROGERS	248	21	2	0	6	1	0	0	0	0	0	5	273	151													
80 MILLSBORO: ZOAR: ZOAR	EDWARD R WILKINS	228	0	0	0	0	0	0	0	0	2	0	4	222	57													
81 MILLVILLE: MILLVILLE	BRADLEY SCHUTT	102	4	0	3	1	0	0	0	0	0	0	8	102	101													
82 MILTON: GOSHEN: GOSHEN	DIANNE E DAVIS	252	0	0	0	4	0	0	0	0	0	0	0	256	90													
83 MILTON: NASSAU: WHITE'S CHAPEL	EVERETT C ISAACS	68	2	1	0	0	0	0	0	0	2	0	1	68	22													
84 ZION	EVERETT C ISAACS	46	0	0	0	0	0	0	0	0	0	0	1	45	12													
85 OCEAN VIEW: MARINER'S BETHEL: MARINER'S	DAVID B HUMPHREY	1035	22	0	0	2	5	0	0	0	2	0	6	1056	736													
86 RENOBOTH BEACH: EPWORTH: EPWORTH	VICTORIA STARNES	1293	30	0	0	6	18	0	0	0	5	0	13	1329	501													
87 ROXANA: SOUND	CLIFTON TOOMEY	136	1	0	0	0	0	0	0	0	0	0	4	133	39													
88 ZION	CLIFTON TOOMEY	104	6	0	0	1	0	0	0	0	0	0	4	107	61													
89 SEAFORD: BETHEL: BETHEL	CHARLES KIND	79	0	0	0	0	0	0	5	0	0	0	0	79	38													
90 SEAFORD: CONCORD: CONCORD	LINDSAY W WESSELL	125	4	0	0	3	0	0	0	0	0	0	6	126	45													
91 SEAFORD: WESLEY: WESLEY	H. ELIZABETH ELZEY	61	0	0	0	0	0	0	0	0	0	0	4	57	68													
92 SEAFORD: MT OLIVET: MT OLIVET	CHRISTINE P BOWDEN	374	3	0	0	0	0	3	2	0	1	1	8	362	129													
93 SEAFORD: ST JOHN'S: ST JOHN'S	RICHARD E EVANS JR	1148	4	0	0	9	1	323	0	0	2	0	17	820	238													
94 SEAFORD: JOHN WESLEY	PEGGY M BRIGGS	83	0	0	0	0	0	0	0	0	0	0	1	82	60													
95 MOUNT HOPE	PEGGY M BRIGGS	63	2	0	0	0	0	0	0	0	0	0	1	64	38													
96 SEAFORD: RELIANCE: GETHSEMANE: GETHSEM	FREDERICK D WESSELL	268	5	0	0	3	0	9	2	0	4	0	0	261	167													
97 SEAFORD: WOODLAND: WOODLAND	LINDA BIRCH	104	0	0	0	1	0	0	0	0	0	0	2	103	35													
98 SELSVILLE: SALEM: SALEM	JAMES E SPIES	408	0	0	0	0	0	0	0	0	0	0	8	400	140													
99 SELSVILLE: ZOAR: ZOAR	TIMOTHY A DUFFIELD	60	2	1	0	0	0	0	0	0	0	0	2	61	50													
100 SKYNA: ASBURY: ASBURY	DALE L BROWN	524	12	0	0	10	6	11	0	0	3	0	8	630	215													
101 SKYNA: CENTENNIAL: CENTENNIAL	RUDOLPH H WHITE JR	169	8	0	0	0	0	27	0	0	4	16	3	127	85													
102 WOODSIDE: WOODSIDE	MARK LEWIS	176	8	0	0	2	2	0	0	0	0	0	0	188	82													
103 WYOMING: WYOMING	PATTI F COLLETT	719	19	2	0	10	3	116	4	0	10	0	10	613	313													
104 DOVER SUPERINTENDENT: DISTRICT-AT-LARGE	KYUNG-HEE SA	0	0	0	0	0	0	0	0	0	0	0	0	0	0													
DOVER District TOTALS		22849	348	19	27	139	80	524	30	447	87	32	357	21985	9190													

DISTRICT DOVER

CALENDAR YEAR 2015

														CHRISTIAN FORMATION GROUPS										DOM	
11a	11b	12	13	14	15	16	17	18	19	20	21	22	23	24	25a	25b									
Number of infants & children baptized this year (0-12)	Number of adults baptized this year (ages 13 or older)	Baptized Members who have not become professing members	Number of other constituents	Total enrolled in confirmation classes this year	Number of children in Christian Formation Groups (0-11yrs)	Number of Youth in Christian Groups (12-18yrs)	Number of Young Adults in Christian Formation groups (19-30yrs)	Number of other adults in Christian Formation groups (31+ yrs)	TOTAL number of persons in Christian Formation groups	Worship attendance in the Sunday Church School (all ages)	Number of participants in Vacation Bible School	Number of ongoing classes (all ages) other than Sunday Church School	Number of short-term classes and groups (all ages)	Membership in United Methodist Men	Amount paid for projects - DOM										
0	0	0	0	0	5	3	0	6	14	8	25	2	2	3	5	0	72								
0	0	0	0	0	0	0	0	0	10	16	9	20	0	0	0	0	73								
0	0	0	10	0	6	0	0	5	11	8	28	5	0	0	0	0	74								
0	0	0	0	0	0	0	0	0	12	12	8	30	0	1	1	0	75								
0	0	0	0	0	0	0	0	0	0	0	0	0	0	0	0	0	76								
0	0	0	0	0	38	0	0	0	136	186	25	24	23	186	0	0	77								
10	1	0	60	2	20	18	0	59	137	12	20	4	0	17	0	0	79								
10	0	48	35	0	5	4	1	35	45	17	0	3	0	2	9	3300	80								
1	0	1	31	0	0	0	1	40	41	14	0	1	1	4	6	0	81								
2	2	4	0	0	3	0	0	8	17	8	15	2	1	4	4	0	82								
0	0	0	0	0	0	0	0	10	10	6	0	0	1	0	0	0	83								
6	0	0	0	0	0	0	0	5	5	0	0	0	1	0	0	0	84								
2	2	3	43	7	30	50	12	695	787	95	110	7	55	5	0	0	85								
1	0	0	461	0	136	73	60	540	809	20	36	2	33	31	0	0	86								
0	0	0	0	0	0	0	0	0	0	0	0	0	0	2	0	0	87								
0	0	0	0	0	0	0	0	16	16	7	0	1	3	2	0	0	88								
0	0	46	26	0	2	0	1	17	20	15	6	3	0	1	0	0	89								
3	0	53	28	0	5	4	6	25	40	25	40	3	1	0	0	0	90								
0	0	0	0	0	13	8	2	50	73	35	24	4	4	1	0	0	91								
3	1	15	22	3	20	10	10	30	70	50	20	12	3	28	0	3000	92								
0	0	0	5	0	5	10	20	0	35	7	30	15	20	0	12	500	94								
0	2	15	6	0	1	4	1	4	10	0	0	0	1	0	0	0	95								
5	0	85	50	5	30	45	10	96	175	18	48	8	20	5	0	0	96								
0	0	0	0	0	0	3	0	15	23	12	0	0	0	2	0	0	97								
0	0	0	0	0	42	45	0	45	132	87	48	0	3	0	0	0	98								
0	0	0	0	0	0	0	0	10	10	0	0	0	0	10	15	0	99								
12	0	4	0	0	12	24	3	235	274	63	160	9	12	16	12	0	100								
6	6	0	0	6	8	10	4	39	61	22	40	3	1	54	0	0	101								
1	0	0	0	16	16	16	4	12	48	24	12	2	0	3	14	0	102								
16	2	0	128	6	453	124	5	631	1213	75	225	10	39	6	0	0	103								
0	0	0	0	0	0	0	0	0	0	0	0	0	0	0	0	0	104								
186	52	1669	4200	90	1812	1142	311	5125	8390	3401	2922	303	385	479	680	30826									

DISTRICT DOVER

CALENDAR YEAR 2015

	UMK		MISSION TEAMS		COMMUNITY MINISTRY		PROPERTY &	
	Membership in United Methodist Women		Number of UMK/M Teams sent by Local Church		Number of persons served by community ministries for daycare and/or education		Market value of church-owned land, building & equipment	
	26a	Amount paid for projects - UMK	27a	Number of UMK/M participants	28	Number of persons engaged in missions	31	Market value of other assets
	26b			27b	29	Number of persons served by community ministries for outreach, justice & mercy	30	32
72 MILLSBORO-WHITESVILLE:BETHEL	4	0	0	0	0	0	975000	20000
73 LINE	9	0	0	0	0	0	800000	29372
74 MILLSBORO: FRIENDSHIP:FRIENDSHIP	0	0	0	0	5	0	272023	560000
75 MILLSBORO: HARMONY:HARMONY	0	0	0	0	10	0	25 352000	175300
76 MILLSBORO: CAREY'S: CAREY'S	0	0	0	0	0	0	0	990000
77 MILLSBORO: GRACE:GRACE	56	4215	0	0	23	603	127 645000	0
78 MILLSBORO: INDIAN MISSION:INDIAN MISSION	0	0	0	0	10	0	40 754169	0
79 MILLSBORO: LONG NECK:LONG NECK	30	513	0	0	24	0	240 1120000	44499
80 MILLSBORO: ZOAR:ZOAR	0	4985	0	0	6	0	15 414612	110237
81 MILLVILLE:MILLVILLE	15	2900	0	0	45	0	19 1413000	59871
82 MILTON:GOSHEN:GOSHEN	10	2000	0	0	10	0	350 1100400	149000
83 MILTON-NASSAU:WHITE'S CHAPEL	15	350	0	0	0	0	0 497000	0
84 IION	0	0	0	0	3	0	0 113000	0
85 OCEAN VIEW: MARINER'S BETHEL:MARINER'S BET	60	1345	2	45	120	0	1000 5725070	466553
86 RENOBOTH BEACH: EPWORTH:EPWORTH	25	3532	3	29	480	277	12802 15373219	4726941
87 FOXKANA SOUND	11	0	0	0	17	0	0 425 654000	70000
88 IION	0	0	0	0	23	0	131 1000000	77283
89 SEAFORD: BETHEL:BETHEL	0	0	0	0	10	0	100 368233	78793
90 SEAFORD: CONCORD:CONCORD	20	0	0	0	45	40	100 360000	72300
91 SEAFORD: WESLEY:WESLEY	0	0	0	0	43	23	250 499000	0
92 SEAFORD: MT OLIVET:MT OLIVET	24	1800	0	0	39	15	600 1001303	71632
93 SEAFORD: ST JOHN'S:ST JOHN'S	50	1000	0	0	50	175	6000 5173564	221370
94 SEAFORD:JOHN WESLEY	25	400	0	0	2	1	3 250000	150000
95 MOUNT HOPE	11	110	0	0	30	0	67 263000	30763
96 SEAFORD-RELIANCE: GETSEMANE:GETSEMANE	25	5211	0	0	14	0	0 1549000	88736
97 SEAFORD: WOODLAND:WOODLAND	0	1437	0	0	15	0	35 626908	112551
98 SELBYVILLE: SALEM:SALEM	0	0	0	0	100	12	4500 3710000	3414182
99 SELBYVILLE: ZOAR:ZOAR	0	0	0	0	35	0	32 656000	24000
100 SMYRNA: ASBURY:ASBURY	21	0	0	0	35	0	4036 5000000	439688
101 SMYRNA: CENTENNIAL:CENTENNIAL	0	0	3	15	326	0	0	0
102 WOODSIDE:WOODSIDE	0	0	0	0	8	0	35 1113501	5000
103 WYOMING:WYOMING	0	0	0	0	39	0	21 385000	0
104 DOVER SUPERINTENDENT:DISTRICT-AT-LARGE	0	0	1	15	143	999	999 7104386	345323
			0	0	0	0	0	0
	1374	107389	16	126	3257	2821	71131 157173009	29751766

TABLE II.
DISTRICT DOVER

Indebtedness secured by Church assets												
33	34	35a	35b	36a	36b	37	38	39	40	41	42	43
Other Indebtedness		Apportionment Actual	Apportionment Paid	District Office apportionment	District Office paid	General Advance Specials	World Service Specials	Conference Advance Specials	Youth Service Fund	Other Conference benevolences	Christian Education (Camp Recreath)	Other United Methodist benevolences
0	0	4039	4039	109	109	0	0	0	0	0	0	0 72
0	0	3967	3792	107	102	0	0	0	0	0	0	0 73
0	0	9307	9307	251	251	0	0	0	0	0	0	263 74
0	0	8486	8486	229	229	0	0	0	0	0	0	0 75
0	0	2987	2987	81	81	0	0	0	0	100	0	0 76
0	0	44145	44145	1192	1192	1100	0	1200	0	1200	0	0 77
0	0	3002	3002	81	81	0	0	250	0	150	0	0 78
366469	0	24778	24778	669	669	0	0	446	0	0	0	0 79
0	0	7621	7621	206	206	1965	0	400	0	75	0	0 80
185420	0	12468	12468	337	337	3580	0	0	0	0	0	3322 81
0	0	9283	9283	359	251	0	0	0	0	0	0	0 82
0	0	4265	4265	115	115	0	0	50	0	25	0	0 83
0	0	4504	2252	122	0	0	0	50	0	25	0	0 84
0	0	74920	74920	2023	2023	3084	250	3618	0	936	0	28246 85
1969405	275000	85496	85496	2659	2308	1260	0	2300	0	500	0	239058 86
0	0	3362	3362	91	91	0	0	0	0	30	0	0 87
0	0	3361	3361	91	91	213	0	0	0	131	0	0 88
0	0	4361	4404	118	118	600	0	179	0	121	0	194 89
0	0	10287	10287	278	278	0	0	0	0	0	0	194 90
0	0	14192	2400	383	383	0	0	0	0	0	0	0 91
0	0	27808	27808	751	751	0	0	0	0	0	0	0 92
0	0	55156	48436	1489	1394	617	0	0	0	142	0	0 93
0	0	6909	7100	187	0	0	0	0	0	0	0	0 94
0	0	6091	6096	164	164	0	0	50	0	25	0	0 95
0	0	26040	26896	703	703	500	200	600	250	0	0	0 96
0	0	5219	5219	141	141	0	0	0	0	0	0	0 97
0	0	33362	33362	901	901	0	0	0	0	0	0	0 98
0	0	6804	2200	184	184	0	0	0	0	0	0	0 99
153957	40000	42555	42555	1149	1149	1050	0	741	0	1015	0	7186 100
76000	0	10043	3500	271	0	0	0	0	0	0	0	0 101
0	0	5966	5966	161	161	250	0	0	0	0	0	500 102
2149306	0	53521	53521	1823	1823	4075	200	0	0	0	0	0 103
0	0	0	0	0	0	1768	35	2109	430	2278	0	0 104
7266846	552961	1426308	1328305	39859	36953	40633	1049	20224	680	17604	396	295516

	BENEVOLENCE									
	44 Other non-United Methodist: benevolences	45a Human Relations	45b One Great Hour of Sharing	45c Peace with Justice	45d Native American Awareness	45e World Communion	45f United Methodist Student Day	46 Pension (CS&P:CPP)	47 Health Benefits	
72 MILLSBORO-WHITESVILLE/BETHEL	0	0	0	0	0	0	0	0	0	
73 LINE	1814	0	0	0	0	0	0	0	0	
74 MILLSBORO: FRIENDSHIP/FRIENDSHIP	36	0	0	0	0	0	0	0	0	
75 MILLSBORO: HARMONY/HARMONY	157	50	75	0	72	43	70	4044	0	
76 MILLSBORO: CAREY'S/CAREY'S	0	0	0	50	100	0	0	0	0	
77 MILLSBORO: GRACE/GRACE	29459	0	0	0	0	0	0	0	0	
78 MILLSBORO: INDIAN MISSION/INDIAN MISSION	817	200	200	200	200	0	0	11083	14688	
79 MILLSBORO: LONG NECK/LONG NECK	3718	0	301	407	15	200	0	1860	0	
80 MILLSBORO: ZOAR/ZOAR	1580	0	0	0	0	0	0	9129	6190	
81 MILLVILLE/MILLVILLE	14301	0	0	0	0	0	0	0	0	
82 MILTON/GOSHEN/GOSHEN	5062	0	0	0	0	0	0	8820	13764	
83 MILTON-MASSAU-WHITE'S CHAPEL	1466	0	0	0	0	0	0	9690	14688	
84 ZION	0	0	0	0	0	0	0	0	0	
85 OCEAN VIEW/MARINER'S BETHEL/MARINER'S BET	83117	250	1500	250	250	500	250	21999	28668	
86 REHOBOTH BEACH: EPWORTH/EPWORTH	51889	0	0	0	0	0	0	15486	15948	
87 ROXANA/SOUND	0	0	199	0	0	0	0	1470	0	
88 ZION	2100	0	0	0	0	0	0	1225	0	
89 SEAFORD: BETHEL/BETHEL	0	96	0	0	0	0	0	0	0	
90 SEAFORD: CONCORD/CONCORD	2023	30	39	0	190	0	0	0	0	
91 SEAFORD: WESLEY/WESLEY	3215	0	0	30	165	0	0	7498	7344	
92 SEAFORD: MT OLIVET/MT OLIVET	6408	0	0	0	0	0	0	3525	0	
93 SEAFORD: ST JOHN'S/ST JOHN'S	14629	0	0	0	0	0	0	5035	11274	
94 SEAFORD: JOHN WESLEY	0	0	0	0	0	0	0	11326	14688	
95 MOUNT HOPE	0	0	0	0	0	0	0	4504	7344	
96 SEAFORD-RELLANCE: GETTSEMANE/GETTSEMANE	18005	0	167	0	0	0	0	6875	7344	
97 SEAFORD: WOODLAND/WOODLAND	1855	0	0	0	0	0	0	10391	14688	
98 SELBYVILLE: SALEM/SALEM	13941	0	0	0	0	0	0	0	0	
99 SELBYVILLE: ZOAR/ZOAR	0	0	0	0	0	0	0	16061	14688	
100 SMYRNA: ASBURY/ASBURY	0	0	0	0	0	0	0	325	8705	
101 SMYRNA: CENTENNIAL/CENTENNIAL	30851	0	1726	0	0	0	0	11352	14688	
102 WOODSIDE/WOODSIDE	0	0	0	0	0	0	0	0	14531	
103 WYOMING/WYOMING	0	0	0	0	0	0	0	1733	3214	
104 DOVER SUPERINTENDENT/DISTRICT-AT-LARGE	0	0	300	0	0	0	0	11150	14688	
	806181	1085	7282	1411	1544	1548	1525	429060	589983	

DISTRICT DOVER

CALENDAR YEAR 2015

MINISTERIAL SUPPORT							LOCAL CHURCH EXPENDITURES					
48	49	50	51	52	53	54	55	56	57	58	59	60
Pastor's Base Compensation	Associate(s)'s Base Compensation	Housing/Relief Allowance & Utilities Paid to/for Pastor/Associates	Pastor and Associate Reimbursements	Other Cash Allowances Paid to/for Pastor/Associates	Deacons' in special ministry Total Compensation & Benefits	Diacanal Minister's Total Compensation	Other Staff Compensation	Current Expenses for Program	Other current operating expenses (not including program expenses)	Principal and interest paid on indebtedness, loans, mortgages, etc.	Paid on buildings and improvements (not including funds borrowed)	Grand Total Paid (Items 35-58, 66, 94, 99)
11471	0	2622	1640	0	0	0	0	5160	12648	0	0	37689 72
12471	0	0	1640	0	0	0	0	2389	11630	0	7043	39881 73
20000	0	10408	3266	0	0	0	0	3276	8424	0	59460	74
15000	0	0	1770	0	0	0	0	1605	19095	0	18900	65517 75
0	0	20000	0	0	0	0	0	3080	13635	0	0	39883 76
51500	0	11204	6996	5445	0	0	135779	36609	88308	0	144827	584735 77
7750	0	7750	2330	0	0	0	0	895	17202	0	0	43087 78
9514	16405	9514	2190	0	0	0	30472	3840	48055	46906	11025	223574 79
29588	0	5200	4253	2400	0	0	0	6841	19485	0	12268	91882 80
39979	0	13800	3417	0	0	0	5921	2554	29120	26392	9099	186874 81
47270	0	7841	4928	0	0	0	0	1676	34671	0	0	135360 82
5550	0	6672	900	0	0	0	0	713	7003	0	90779	117538 83
11000	0	0	0	0	0	0	0	259	6268	0	0	19914 84
59965	50436	27300	10020	0	0	0	191098	139973	118856	320	84157	931986 85
66711	27055	15769	3991	0	0	0	370690	17758	202013	176472	21708	1316432 86
8350	0	3900	925	0	0	0	5820	1052	9827	0	5410	40456 87
8350	0	3900	1481	12	0	0	5655	2725	32031	0	18081	78356 88
10620	0	13000	3122	0	0	0	0	2573	5246	12110	0	52573 89
39393	0	3000	2039	0	0	0	0	4658	13074	90052	7950	188054 90
28800	0	0	3519	0	0	0	5700	4483	23380	4885	0	80290 91
39490	0	5010	3333	0	0	0	34678	8189	42988	0	0	184964 92
52029	0	38209	5007	0	0	0	96909	17512	117440	0	55279	473617 93
21971	0	3600	2350	0	0	0	0	0	12400	0	0	59269 94
18848	0	6493	2350	0	0	0	0	1704	7339	0	7738	65193 95
50510	0	2908	20	0	0	0	45532	11231	53754	0	9740	245928 96
7332	0	0	576	0	0	0	6200	1158	15506	0	0	37987 97
51200	0	6259	5050	0	0	0	103573	6639	53924	0	307598	98
19409	0	0	0	0	0	0	3980	1500	20753	0	0	57056 99
58401	0	14035	5122	150	0	0	100272	63757	117373	28715	425359	925497 100
39529	0	5000	1000	0	0	0	12190	1459	21463	13760	0	112432 101
6847	0	12063	1116	0	0	0	11430	2106	10300	0	0	55686 102
43796	0	38950	0	5167	0	0	177726	69548	113180	164745	0	698869 103
0	0	0	0	0	0	0	0	0	0	0	0	0 104
2317546	138007	812268	237306	37743	0	0	2616737	887833	3366129	935098	2336706	17259732

	ANNUAL OPERATING & BENEV. GIVING							Total received toward Operating Budget & Benevolence giving	
	61	62a	62b	62c	62d	62e	62f		62g
	Number of giving Units	Received through Pledges	Received from Non-pledging, but Identified Givers	Received from Unidentified Givers	Received from Interest & Dividends	Received from Sale of Church Assets	Received from Building Use Fees, Contributions & Rentals	Received from Fundraising & Other Source	
72 MILLSBORO-WHITESVILLE:BETHEL LINE	12	0	0	33911	0	0	0	5300	39211
74 MILLSBORO: FRIENDSHIP:FRIENDSHIP	26	0	0	41984	3375	0	0	4033	49392
75 MILLSBORO: HARMONY:HARMONY	37	43206	1208	4898	0	0	0	11007	60319
76 MILLSBORO: CAREY'S:CAREY'S	43	0	32231	4088	0	0	0	12260	60379
77 MILLSBORO: GRACE:GRACE	0	0	0	0	0	0	11800	0	0
78 MILLSBORO: INDIAN MISSION:INDIAN MISSION	184	0	420707	19001	0	0	0	0	0
79 MILLSBORO: LONG NECK:LONG NECK	28	0	39469	0	0	4860	0	6458	451026
80 MILLSBORO: ZOAR:ZOAR	184	124584	84484	0	0	0	2511	2746	42215
81 MILLVILLE:MILLVILLE	77	0	80317	2325	0	0	0	11225	222814
82 MILTON:GOSHEN:GOSHEN	71	0	149939	6123	52	0	70	0	82712
83 MILTON-NASSAU:WHITE'S CHAPEL	58	89290	7859	52	101	0	190	7720	164073
84 ZION	23	0	32033	13162	0	0	2550	7890	107694
85 OCEAN VIEW: MARINER'S BETHEL:MARINER'S BET	592	533043	311047	51775	7923	0	0	0	45195
86 REMCOBOM BEACH: EPWORTH:EPWORTH	872	278970	570662	32477	3773	0	4580	0	24409
87 ROCKAWA:SOND	0	0	40851	3970	0	0	76067	21434	983383
88 ZION	0	0	40509	8547	0	0	0	539	45460
89 SEAFORD: BETHEL:BETHEL	32	0	34015	9308	2060	0	0	3412	52468
90 SEAFORD: CONCORD:CONCORD	35	0	72289	14355	366	0	500	2375	48259
91 SEAFORD: WESLEY:WESLEY	40	0	73079	10197	0	0	100	6556	93666
92 SEAFORD: MT OLIVET:MT OLIVET	0	192207	0	4982	155	0	1955	8512	93743
93 SEAFORD: ST JOHN'S:ST JOHN'S	242	0	375785	32781	1323	0	0	9446	206790
94 SEAFORD:JOHN WESLEY	50	65664	15000	0	0	36939	0	0	446828
95 MOUNT HOPE	50	42120	19539	937	0	0	0	5000	85664
96 SEAFORD:RELIANCE:GETHSEMANE:GETHSEMANE	44	0	181577	95754	108	0	50	11253	73899
97 SEAFORD: WOODLAND:WOODLAND	28	0	34047	524	0	0	0	3533	280972
98 SELBYVILLE: SALEM:SALEM	0	209569	0	26170	47750	0	1200	0	44771
99 SELBYVILLE: ZOAR:ZOAR	35	0	600	0	0	1975	0	0	285464
100 SWYRNA: ASBURY:ASBURY	247	0	374927	14286	7876	0	400	5900	6900
101 SWYRNA: CENTENNIAL:CENTENNIAL	46	0	94222	13394	0	0	1036	28651	426776
102 WOODSIDE:WYOMING	46	0	43753	13968	0	0	1279	24350	131245
103 WYOMING:WYOMING	281	435166	92912	10593	6335	0	195	4017	61933
104 DOVER SUPERINTENDENT:DISTRICT-AT-LARGE	0	0	0	0	0	63306	25217	0	653529
	8185	4220751	7200145	1404225	115306	87059	405241	607219	14039946

TABLE III.
DISTRICT DOVER

LOCAL CHURCH REPORT TO ANNUAL CONFERENCE
CALENDAR YEAR 2015

SPECIAL PROJECTS				CONNECTIONAL FUNDS				Grand Total of Funding		
Capital Campaigns	Memorial, Endowment, Requests	Other Sources and Projects	Received for directed benevolent giving (Special Sunday, Advance Specials, etc.)	Episcopal Commission Funds received by Church or Pastor	Advances, Special or Apportioned Funds received by Church	Other Outside Sources of Funding	Total Funding from Outside Sources			
63a	63b	63c	63d	63	64a	64b	64c	64	65	
0	0	0	0	0	0	0	0	0	3921	72
16013	0	0	0	16013	0	0	0	0	65405	73
0	0	0	0	0	0	0	0	0	60319	74
10906	640	0	0	11546	0	0	0	0	71925	75
0	0	0	0	0	0	0	0	0	0	76
4506	730823	60720	0	796049	0	0	0	0	1247075	77
0	0	0	0	0	0	0	0	0	42215	78
0	2240	980	13316	16536	0	0	0	0	239350	79
0	2800	0	665	3465	0	0	0	0	86177	80
1575	3585	0	12856	18036	0	0	0	0	182089	81
0	36915	0	0	36915	6000	0	0	6000	150609	82
0	1970	0	0	1970	0	0	0	0	47165	83
0	0	0	0	0	0	0	0	0	24409	84
131618	250	0	83009	218877	0	0	0	0	1123245	85
67616	8140	19909	274873	370538	0	0	0	0	1353921	86
0	0	0	199	199	0	0	0	0	45659	87
2279	29316	0	456	32051	0	0	0	0	84519	88
0	0	1000	730	1730	0	0	0	0	49988	89
1608	915	0	458	2981	0	0	0	0	96647	90
2710	5580	0	0	8290	0	0	500	500	102533	91
4894	4480	0	0	9374	0	0	0	0	216164	92
34165	20103	0	758	55026	0	0	35000	35000	536854	93
0	0	0	0	0	0	0	0	0	85664	94
2175	0	0	242	2417	0	0	0	0	76316	95
0	0	0	0	0	0	0	0	0	280972	96
0	241	0	294	535	0	0	0	0	45306	97
0	0	0	0	0	0	0	0	0	285464	98
0	0	0	3000	3000	0	0	0	0	9900	99
225474	20946	24374	5023	275817	0	0	0	0	702593	100
0	0	1539	0	1539	0	0	0	0	132784	101
0	271	0	349	620	0	0	0	0	62553	102
95404	0	0	0	95404	0	0	0	0	748933	103
0	0	0	0	0	0	0	0	0	0	104
1442371	1034007	321502	505764	3303644	7246	70721	44396	122363	17465953	

DISTRICT EASTON

CALENDAR YEAR 2015

Church and Charge	Name of Pastor	1	2a	2b	2c	3	CHURCH MEMBERSHIP							8	9	10	
							Total profession members reported at close of last year	Received this year on Profession of Christian Faith	Received by Affirmation	Transferred in from other United Methodist churches	Transferred in from other denominations	Removed by Charge Conference action	Withdrawn from Professing Membership				Correct previous year's errors by subtraction
1 BOZMAN-RIVERVIEW-WITTMAN	JOHN M MOORE	38	0	0	0	0	0	0	0	0	0	0	0	0	0	34	7
2 BOZMAN	JOHN M MOORE	47	4	0	0	0	0	0	4	0	0	0	0	0	2	41	40
3 NEAVITT	JOHN W MOORE	42	3	0	0	0	0	0	0	0	0	0	0	0	0	41	20
4 CAMBRIDGE-CROFTANK-ANTIOCH	PAMELA BOCKART	27	0	0	0	0	0	0	0	0	0	0	0	0	0	27	0
5 BECKWITH	PAMELA BOCKART	114	1	0	0	0	0	0	0	0	0	0	0	0	3	112	40
6 SPEDDEN	PAMELA BOCKART	215	0	0	0	0	0	0	0	0	0	0	0	0	1	114	30
7 CAMBRIDGE: GRACE:GRACE	CHRISTINA BLAKE	416	16	0	0	0	0	0	0	0	0	0	0	0	19	413	151
8 CAMBRIDGE: ST. PAUL'S:ST PAUL'S	SUMNER J JONES	678	2	0	0	0	0	42	0	44	2	0	0	0	11	581	136
9 CAMBRIDGE-VIENNA MINISTRIES:ST LUKE	JEROME E TILGHMAN	198	5	0	0	3	0	0	0	0	0	0	0	0	1	205	125
10 WESLEY	JEROME E TILGHMAN	32	2	0	0	0	0	0	0	0	0	0	0	0	0	34	22
11 ZOAR	JEROME E TILGHMAN	34	1	0	0	0	0	0	0	0	0	0	0	0	0	36	30
12 CAMBRIDGE: WAUGH CHAPEL:WAUGH CHAPEL	EMANUEL JOHNSON	275	3	0	0	0	0	0	0	0	0	0	0	0	8	270	0
13 CAMBRIDGE: ZION:ZION	WILLIAM R DAVIS	353	3	0	0	0	0	0	1	0	0	0	0	0	5	350	51
14 CENTREVILLE:CENTREVILLE	MARK FARNELL	939	15	0	0	3	5	0	0	48	8	2	8	8	896	369	
15 CENTREVILLE: NEW LIFE COMMUNITY:NEW	WILLIAM A ROSS, SR.	94	4	0	0	0	0	0	0	0	0	0	0	1	97	65	
16 CHESTER: NEW:NEW	TURAN POTTER	95	27	1	0	0	0	0	0	0	0	0	0	0	0	122	75
17 CHESTER: KENT ISLAND:KENT ISLAND	DAVID O BENNETT	1009	10	0	0	4	0	0	0	0	3	0	7	1014	452		
18 CHESTERTOWN: CHRIST:CHRIST	DAVID T RYAN	502	8	0	0	2	0	0	0	0	0	0	0	3	509	7	
19 CHESTERTOWN: FIRST:FIRST	DAVID T RYAN	359	0	0	0	0	0	0	0	0	0	0	0	4	355	53	
20 CHESTERTOWN-POMONA:EMANUEL	CANDY MILES	66	1	0	0	0	0	0	0	0	0	0	0	2	65	35	
21 JAMES	CANDY MILES	59	7	0	0	0	0	0	0	0	0	0	0	0	61	40	
22 CHURCH CREEK:MDXISON	ROBERT KIRKLEY	14	2	0	0	0	0	0	0	0	0	0	0	3	13	0	
23 MILTON	ROBERT KIRKLEY	105	0	0	0	2	0	0	0	0	0	0	0	107	6	0	
24 WHITE HAVEN	ROBERT KIRKLEY	102	6	0	0	4	2	0	0	0	0	0	0	5	109	62	
25 CHURCH CREEK-CAMBRIDGE:CHRIST	ROSILYN MATTS	59	2	0	0	0	0	0	0	1	11	1	0	0	48	30	
26 JOHN WESLEY	ROSILYN MATTS	42	0	0	0	0	0	0	0	0	0	0	0	1	18	15	
27 WATERS	ROSILYN MATTS	42	0	0	0	0	0	0	0	0	0	0	0	0	42	21	
28 CHURCH HILL-BURRISVILLE:MT VERNON	GENEVIEVE BROWN	20	0	0	0	0	0	0	0	0	0	0	0	0	20	12	
29 MT ZION	GENEVIEVE BROWN	29	0	0	0	0	0	0	0	1	7	0	0	12	20	12	
30 ST DANIELS	GENEVIEVE BROWN	26	0	0	0	0	0	0	0	0	0	2	0	24	18	0	
31 CHURCH HILL-PRICE:BETHANY	SHANE MORAN	108	0	0	0	0	0	1	0	0	0	0	0	2	105	42	
32 CHURCH HILL	SHANE MORAN	151	0	1	0	0	0	0	0	0	0	0	0	2	151	40	
33 CORDOVA: NEW ZION:NEW ZION	ARTHUR D GROUCH	43	0	0	0	0	0	0	0	0	0	0	0	1	43	0	
34 CRAPO:ST JORD'S	GARY CROUCH	38	0	0	0	0	0	0	0	0	0	0	0	1	37	15	
35 DENTON: ST. LUKE'S:ST LUKE'S	KAREN R HANDY	813	5	3	0	6	0	0	0	0	2	0	11	814	121		
36 DORCHESTER:BUCKTOWN	MARY ANN FARNELL	33	0	0	0	0	0	0	0	0	0	0	0	33	14	0	
37 FRIENDSHIP	MARY ANN FARNELL	101	0	0	0	0	0	0	0	0	0	0	0	1	100	36	
38 SALEM	MARY ANN FARNELL	28	0	0	0	0	0	0	0	0	0	0	0	0	28	10	
39 EAST NEW MARKET:BROOKVIEW	BRIAN D WHEATLEY	29	0	0	0	0	0	0	0	0	0	0	0	0	21	15	
40 TRINITY	BRIAN D WHEATLEY	68	0	0	0	0	0	0	0	0	0	0	0	0	68	25	
41 EAST NEW MARKET-LINKWOOD:MT PLEASANT	BRIAN D WHEATLEY	68	0	0	0	0	0	0	0	1	0	0	0	4	27	13	
42 FAITH COMMUNITY	ASHLEY JONES	59	5	0	0	0	0	0	0	0	0	0	0	1	73	50	
43 EASTON: ASBURY:ASBURY	RICHARD MOLOCK	97	3	0	0	0	0	0	0	0	0	0	0	1	94	57	
44 EASTON: ST. MATTHEW:ST MATTHEWS	CLARENCE A WAYMAN	75	2	0	0	1	0	0	0	0	0	0	0	8	5	65	
45 EASTON: ST. MARK'S:ST MARK'S	MICHELLE A REKITTZE	1391	16	0	0	4	0	0	0	0	0	0	0	13	1398	315	
46 BLOOMERY-CHESTNUT GROVE:BLOOMERY	MICHELLE A REKITTZE	45	0	0	0	0	0	0	0	0	0	0	0	0	45	15	
47 CHESTNUT GROVE	MARIE COULBOURNE	38	0	0	0	0	0	0	0	0	0	0	0	0	38	0	
48 FEDERALSBURG: CHRIST:CHRIST	JAMES H MICHAEL	173	0	0	0	0	0	0	0	0	0	0	0	0	58	30	
49 FEDERALSBURG: CONCORD:CONCORD	JAMES H MICHAEL	152	7	0	0	0	2	0	0	0	0	0	0	2	170	41	
50 FEDERALSBURG: UNION:UNION	DANIEL T GEDMAN	201	0	0	0	1	0	0	0	0	0	0	0	0	161	42	
51 FEDERALSBURG-DENTON: METROPOLITAN-Z	VANESSA STEPHENS LEE	143	5	6	0	0	0	0	0	0	0	0	0	2	200	70	
52 FISHING CREEK-HOOPERS ISLAND:HOOPERS MEMO	DOUGLAS RIDLEY	35	0	1	0	2	0	0	0	0	0	0	0	0	154	85	
53 HOSTER MEMORIAL	DOUGLAS RIDLEY	99	2	0	0	1	0	0	0	0	0	0	0	1	39	5	
54 GALINA-WARWICK:MT OLIVET	DAVID KELLEY	87	1	0	0	0	0	0	0	0	0	0	0	1	101	19	
55 GOLDSDORO:TRINITY	DAVID KELLEY	313	0	0	0	0	0	0	0	0	0	0	0	4	309	11	
57 HENDERSON	JOHN R ALLEN	124	0	0	0	0	0	0	0	0	0	0	0	0	124	27	
58 GRASONVILLE-CARMICHAEL:BRYAN'S	JOANNE MAXWELL-JENKINS	34	1	0	0	0	0	0	0	18	0	0	0	0	27	7	
59 JOHN WESLEY	JOANNE MAXWELL-JENKINS	85	0	0	0	0	0	0	0	0	0	0	0	2	33	25	
60 GRASONVILLE: IMMANUEL:IMMANUEL	OSCAR M LOPEZ, JR	181	4	0	0	0	0	14	0	0	0	0	0	3	81	45	
61 GREENSBORO-BURRISVILLE:ST PAUL'S	GEORGE W SIMMONS	226	0	0	0	0	0	0	0	0	0	0	0	2	169	91	
62 UNION	GEORGE W SIMMONS	36	0	0	0	0	0	0	0	0	0	0	0	0	226	70	
63 NURLOCK-WESLEY:UNITY-WASHINGTON	KEVIN A GILLESPIE	327	9	0	0	0	0	0	0	0	0	0	0	1	37	32	
64 WESLEY	KEVIN A GILLESPIE	43	0	0	0	0	0	0	0	2	0	0	0	3	332	95	
65 NURLOCK-NURLOCK	KEVIN A GILLESPIE	245	0	0	0	0	0	0	0	0	0	0	0	1	42	25	
66 KENNEDYVILLE:KENNEDYVILLE	C. CLAUDIA WATERS	163	3	0	0	2	0	0	0	0	0	0	0	3	244	116	
67 MARDEL: CALVARY:CALVARY	YVONNE FAKTON	125	3	0	0	0	0	0	0	0	0	0	0	3	165	72	
68 MILLINGTON-CRUMPTON:ASBURY	STEPHEN WOODVERTON	154	0	0	1	0	0	0	0	0	0	0	0	2	126	67	
69 CRUMPTON	JANIS GATZKE	88	1	0	0	0	0	0	0	0	0	0	0	0	155	32	
70 DOUBLE CREEK	JANIS GATZKE	54	0	0	0	0	0	0	0	0	0	0	0	2	87	27	
71 MILLINGTON-PODXTOWN:JOHN WESLEY	JANIS GATZKE	0	0	0	21	0	0	0	0	0	0	0	0	2	52	10	
	WAYNE THOMPSON	0	0	0	0	0	0	0	0	0	0	0	0	0	21	15	

DISTRICT EASTON

CALENDAR YEAR 2015

	UNM		MISSION TEAMS		COMMUNITY MINISTRY			PROPERTY &		
	Membership in United Methodist Women	Amount paid for projects - UNM	Number of UNM Teams sent by Local Church	Number of UNM participants	Number of persons engaged in missions	Number of persons served by community ministries for daycare and/or education	Number of persons served by community ministries for outreach, justice & mercy	Market value of church-owned land, building & equipment	Market value of other assets	
	26a	26b	27a	27b	28	29	30	31	32	
1 BODMAN-RIVERVIEW;WITTMAN	0	0	0	0	7	0	0	200800	0	
2 BODMAN	0	0	0	0	0	0	0	559900	85807	
3 NEAVITT	0	0	0	0	0	0	0	227900	28100	
4 CAMBRIDGE-CHOPTANK;ANTIOCH	0	0	0	0	0	0	0	227000	0	
5 BECKWITH	0	0	0	0	12	30	200	327300	40801	
6 SPEDDEN	0	0	0	0	30	100	200	4295000	0	
7 CAMBRIDGE: GRACE;GRACE	0	0	1	2	100	20	4000	2580000	350976	
8 CAMBRIDGE: ST. PAUL'S;ST PAUL'S	0	0	0	0	200	0	3000	2398735	583717	
9 CAMBRIDGE-VIENNA MINISTRIES;ST LUKE	0	0	0	0	15	100	500	4000000	15000	
10 WESLEY	10	0	0	0	0	0	0	4000000	20000	
11 ZOAR	0	0	0	0	1	0	0	4100000	50000	
12 CAMBRIDGE: WAUGH CHAPEL;WAUGH CHAPEL	35	1500	0	0	25	0	7000	1314000	225568	
13 CAMBRIDGE: ZION;ZION	20	0	0	0	25	30	1125	6323500	472500	
14 CENTREVILLE;CENTREVILLE	8	1500	2	14	2	0	580	4200000	237017	
15 CENTREVILLE: NEW LIFE COMMUNITY;NEW LIFE C	27	1205	0	0	1	0	0	1229750	46652	
16 CHESTER: NEM;NEM	28	5423	0	0	40	0	30	1216300	168700	
17 CHESTER: KENT ISLAND;KENT ISLAND	0	0	3	26	324	0	3760	8271000	363449	
18 CHESTER/TOWN: CHRIST;CHRIST	10	100	0	0	64	0	100	3264226	286107	
19 CHESTER/TOWN: FIRST;FIRST	0	0	0	0	7	0	0	162	2150000	0
20 CHESTER/TOWN-POCONA;EMMANUEL	29	0	0	0	0	0	0	5000000	103000	
21 JAMES	26	0	0	0	11	0	45	1000000	500000	
22 CHURCH CREEK;MADISON	0	0	0	0	0	0	0	102000	0	
23 MILTON	0	0	0	0	0	0	0	650000	0	
24 WHITE HAVEN	0	0	0	0	0	0	0	475000	120000	
25 CHURCH CREEK-CAMBRIDGE;CHRIST	0	0	0	0	0	0	30	250000	0	
26 JOHN WESLEY	0	0	0	0	0	0	0	250000	0	
27 WATERS	14	275	0	0	23	0	200	250000	0	
28 CHURCH HILL-BURRISVILLE;MT VERNON	0	0	0	0	0	0	0	333658	0	
29 MT ZION	0	0	0	0	0	0	35	300000	0	
30 ST DANIELS	0	0	0	0	0	0	60	320000	0	
31 CHURCH HILL-PRICE;BETHANY	0	0	0	0	11	0	60	673900	129700	
32 CHURCH HILL	0	0	0	0	22	0	60	1284400	0	
33 CONROVA: NEW ZION;NEW ZION	0	0	0	0	7	0	12	252000	32200	
34 CRAPO;ST JOHN'S	0	0	0	0	0	0	150	308000	266000	
35 DENTON: ST. LUKE'S;ST LUKE'S	64	1200	0	0	56	190	280	1103144	0	
36 DORCHESTER;BUCKTOWN	0	0	0	0	0	0	0	250000	0	
37 FRIENDSHIP	0	0	0	0	0	0	0	0	0	
38 SALEW	0	0	0	0	0	0	0	400000	26064	
39 EAST NEW MARKET;BROOKVIEW	5	0	0	0	0	0	60	431000	190000	
40 TRINITY	0	0	0	0	0	0	75	1125900	0	
41 EAST NEW MARKET-LINKWOOD;MT PLEASANT	0	0	0	0	9	35	115	880000	0	
42 FAITH COMMUNITY	20	150	0	0	25	40	440	670000	175000	
43 EASTON: ASBURY;ASBURY	15	900	0	0	0	0	5	824700	0	
44 EASTON: ST. MATTHEW;ST MATTHEWS	0	0	0	0	0	0	0	437000	29500	
45 EASTON: ST. MARK'S;ST MARK'S	92	500	0	0	140	70	200	8431000	1686905	
46 BLOOMERY-CHESTNUT GROVE;BLOOMERY	0	0	0	0	0	0	0	0	44903	
47 CHESTNUT GROVE	15	3224	0	0	0	0	0	1000000	0	
48 FEDERALSBURG: CHRIST;CHRIST	0	6242	0	0	0	0	0	1000000	0	
49 FEDERALSBURG;CONCORD;CONCORD	12	0	0	1	2	0	515	884300	257096	
50 FEDERALSBURG: UNION;UNION	0	0	0	0	0	0	0	3334500	550000	
51 FEDERALSBURG-DENTON: METROPOLITAN-ZION;MET	28	1460	1	0	36	0	750	1421600	500000	
52 FISHING CREEK-HOOPEERS ISLAND;HOOPEERS MEMOR	0	0	0	0	12	0	0	0	0	
53 HOSIER MEMORIAL	19	1090	0	0	0	0	0	980000	0	
54 GALINA-KARWICK;MT OLIVET	0	0	0	0	20	0	40	398400	8800	
55 OLIVET	0	0	0	0	40	0	424	1383100	0	
56 GOLDSBORO;TRINITY	0	0	0	0	25	0	2500	526000	121000	
57 HENDERSON	0	0	0	0	4	0	4	125000	20900	
58 GRASONVILLE-CARMICHAEL;BRYAN'S	12	1167	0	0	3	0	33	763400	0	
59 JOHN WESLEY	20	1018	0	0	5	0	33	510000	46178	
60 GRASONVILLE: IMMANUEL;IMMANUEL	12	0	0	0	61	0	12	960000	60000	
61 GREENSBORO-BURRISVILLE;ST PAUL'S	0	0	0	0	0	0	100	1975000	47000	
62 UNION	0	411	0	0	0	0	0	235000	27951	
63 HURLOCK-WESLEY;UNITY-WASHINGTON	18	500	0	0	30	50	120	4000000	40000	
64 WESLEY	10	1500	0	0	0	0	25	450000	0	
65 HURLOCK;HURLOCK	20	500	0	0	0	0	535	957400	118900	
66 KENNEDYVILLE;KENNEDYVILLE	13	1833	0	0	26	0	65	750000	0	
67 MARVEL: CALVARY;CALVARY	0	0	0	0	0	0	0	1002100	182900	
68 MILLINGTON-CRUMPTON;ASBURY	19	0	0	0	0	0	249	1769800	317553	
69 CRUMPTON	0	0	0	0	0	0	249	432000	80363	
70 DOUBLE CREEK	0	0	0	0	0	0	249	342960	64878	
71 MILLINGTON-POWDTOWN;JOHN WESLEY	0	0	0	0	11	0	150	622845	0	

Indebtedness secured by church assets														
33	34	35a	35b	36a	36b	37	38	39	40	41	42	43		
	Other Indebtedness	Apportionment Actual	Apportionment Paid	District Office apportionment	District Office paid	General Advance Specials	World Service Specials	Conference Advance Specials	Youth Service Fund	Other Conference Benevolences	Christian Education (Camp McCometh)	Other United Methodist Benevolences		
0	0	3379	3379	176	176	0	0	0	0	0	0	0	0	1
0	0	3415	3415	178	171	58	0	77	0	0	0	0	0	2
0	0	3653	3653	190	190	0	0	0	0	0	0	0	0	3
0	0	4006	4006	208	208	0	0	0	0	0	0	0	0	4
0	0	6642	6642	345	345	0	0	0	0	0	0	0	0	5
0	0	6246	6246	325	325	428	0	0	0	0	0	432	0	6
0	0	28871	28871	1501	1441	378	0	0	0	0	0	300	7	7
0	0	32728	32728	1702	1702	1029	0	0	0	0	191	0	8	8
122608	77000	1200	2273	681	681	0	0	0	0	0	0	0	0	9
0	0	4805	200	250	244	0	0	0	0	0	0	0	0	10
0	0	4880	4880	284	244	0	0	0	0	0	0	0	0	11
0	0	4000	0	1020	200	0	0	0	0	0	0	0	0	12
0	0	27201	27201	1414	1414	0	0	0	0	0	0	0	0	13
587544	5939	42327	42327	2201	2201	3780	0	0	0	0	0	0	0	14
0	0	13467	5000	708	708	0	0	200	0	100	0	0	0	15
19480	2500	4000	4000	478	478	158	0	0	0	175	0	0	0	16
1807648	0	87772	87772	4564	4564	0	0	325	0	0	0	20250	17	17
0	0	3000	3000	1035	1035	0	0	0	0	0	0	0	0	18
0	0	3000	3000	1307	1307	0	0	0	0	0	0	0	0	19
0	0	1200	1200	336	343	0	0	0	0	0	0	0	0	20
0	0	1400	1400	291	291	0	0	0	0	0	0	0	0	21
0	0	1677	1677	87	84	0	0	0	0	0	0	0	0	22
0	0	2433	2433	127	122	0	0	0	0	0	0	0	0	23
0	0	2400	2400	125	120	0	0	0	0	0	0	0	0	24
0	0	3987	3987	207	207	85	0	0	0	0	0	505	25	25
0	0	2575	2575	134	129	0	0	0	0	0	0	0	0	26
0	0	2487	2487	130	130	0	0	0	0	0	0	0	0	27
0	0	3486	3200	181	174	0	0	0	0	0	0	0	0	28
0	0	3676	1500	191	200	0	0	0	0	0	0	0	0	29
0	0	3267	0	170	0	0	0	0	0	0	0	0	0	30
0	0	7761	7761	404	404	0	0	0	0	0	0	0	0	31
0	0	8623	7289	448	448	0	0	0	0	0	0	24133	31	31
0	0	3745	3745	195	0	0	0	0	0	0	0	0	0	32
0	0	1960	1960	102	102	0	0	0	0	0	0	0	0	33
0	0	29141	29141	1515	1515	473	0	0	0	2202	0	0	0	34
0	0	1610	1610	84	84	0	0	0	0	0	0	885	35	35
0	0	2479	2479	129	129	0	0	0	0	0	0	0	0	36
0	0	1922	1922	100	100	0	0	0	0	0	0	0	0	37
0	0	2756	2756	143	143	0	0	0	0	0	0	0	0	38
0	0	5806	5806	302	300	0	0	0	0	0	0	0	0	39
0	0	2500	2500	296	296	0	0	0	0	0	0	0	0	40
120000	0	3000	3300	407	407	0	0	0	0	0	0	0	0	41
0	0	5501	5501	286	275	0	0	0	0	0	0	0	0	42
0	16000	1743	3743	195	195	100	0	50	0	100	0	0	0	43
1211676	0	69605	69605	3619	3480	11950	350	19150	0	132	0	16542	45	44
0	0	1873	1873	97	94	0	0	0	0	0	0	0	0	45
0	0	1988	1988	103	99	0	0	0	0	0	0	1400	47	46
0	0	14673	14673	763	763	0	0	0	0	200	0	0	0	47
0	0	3397	3397	177	177	0	0	500	0	374	0	450	49	48
0	0	18423	19958	958	1038	0	0	0	0	0	0	0	0	49
15000	0	1000	1000	594	594	0	0	0	0	0	0	0	0	50
0	0	2628	2628	137	131	0	0	0	0	0	0	0	0	51
0	0	5050	5050	263	253	0	0	0	0	0	0	0	0	52
0	0	2404	1804	125	125	0	0	0	0	200	0	35	54	53
0	0	8977	8877	462	462	125	0	0	0	350	0	976	55	54
0	0	4243	4243	221	221	437	0	0	0	0	0	0	0	55
0	0	1259	150	65	50	0	0	0	0	0	0	0	0	56
0	0	1000	1000	311	311	0	0	34	0	17	0	0	0	57
182211	0	1000	1000	353	353	0	0	34	0	17	0	0	0	58
0	0	11246	11246	590	590	0	0	0	0	0	0	0	0	59
0	0	11413	16000	593	593	0	0	0	0	78	0	550	61	60
0	0	3145	3145	164	164	0	0	0	0	0	0	0	0	61
5000	0	16014	16013	833	801	454	0	0	0	0	0	0	0	62
0	0	2503	2503	130	125	0	0	0	0	0	0	0	0	63
214082	0	8309	8309	432	432	0	0	350	0	100	0	0	0	64
0	0	5906	5906	307	307	0	0	0	0	395	0	0	0	65
0	0	5273	5273	274	274	0	0	0	0	150	0	0	0	66
0	0	5964	5964	310	310	0	0	0	0	0	0	0	0	67
0	0	2672	2672	139	154	0	0	0	0	0	0	0	0	68
0	0	2419	2419	126	126	0	0	0	0	0	0	675	70	69
0	0	1000	1000	58	58	0	0	34	0	16	0	0	0	70
														71

DISTRICT EASTON

CALENDAR YEAR 2015

	BENEVOLENCE							46	47
	44	45a	45b	45c	45d	45e	45f		
	Other non-United Methodist benevolence	Human Relations	One Great Hour of Sharing	Peace with Justice	Native American Awareness	World Communion	United Methodist Student Day	Pension (CRSP-CPP)	Health Benefits
1 BODMAN-RIVERVIEW;WITTMAN	1600	0	0	0	0	0	0	2421	4338
2 BODMAN	2043	0	0	0	0	0	0	2518	4588
3 BEAVITT	0	0	0	0	0	0	0	2510	4588
4 CAMBRIDGE-CHOPTANK;ANTIOCH	0	0	0	0	0	0	0	0	0
5 BECKWITH	646	0	0	0	0	0	0	594	0
6 SPEDDEN	4161	0	0	0	0	0	0	0	0
7 CAMBRIDGE-GRACE;GRACE	32587	81	143	43	74	79	38	10229	14688
8 CAMBRIDGE- ST. PAUL'S;ST PAUL'S	28611	0	200	26	90	67	0	7658	14911
9 CAMBRIDGE-VIENNA MINISTRIES;ST LUKE	0	0	0	0	0	53	0	4873	6990
10 WESLEY	0	0	0	0	0	53	0	2100	2934
11 ZGAR	0	0	0	0	0	53	0	2977	3495
12 CAMBRIDGE- WAUGH CHAPEL;WAUGH CHAPEL	0	0	0	0	0	0	0	8966	13764
13 CAMBRIDGE- ZION;ZION	29868	0	0	0	0	125	0	10938	13764
14 CENTREVILLE;CENTREVILLE	0	0	0	0	0	0	0	10087	15372
15 CENTREVILLE- NEW LIFE COMMUNITY;NEW LIFE C	3200	0	0	0	0	0	0	9200	14688
16 CHESTER- NEW;NEW	3410	0	0	0	0	0	0	7747	14226
17 CHESTER- KENT ISLAND;KENT ISLAND	37533	0	0	0	0	0	0	23655	22032
18 CHESTERTOWN- CHRIST;CHRIST	8307	0	0	0	0	0	0	6958	11016
19 CHESTERTOWN- FIRST;FIRST	1515	0	0	0	0	0	0	7904	11710
20 CHESTERTOWN-POMONA;EMMANUEL	0	0	0	0	0	0	0	4549	7344
21 JAMES	0	0	0	0	0	0	0	4722	7344
22 CHURCH CREEK;MADISON	0	0	0	0	0	0	0	0	0
23 MILTON	0	0	0	0	0	0	0	0	0
24 WHITE HAVEN	0	0	0	0	0	0	0	0	0
25 CHURCH CREEK-CAMBRIDGE;CHRIST	1211	0	0	0	0	0	0	1343	0
26 JOHN WESLEY	540	0	0	0	0	0	0	1290	0
27 WATERS	600	0	0	0	0	0	0	1123	0
28 CHURCH HILL-BURRISVILLE;MT VERNON	0	0	0	0	0	0	0	0	40
29 MT ZION	0	0	0	0	0	0	0	0	280
30 ST DANIELS	0	0	0	0	0	0	0	0	40
31 CHURCH HILL-PRICE;BETHANY	455	0	0	0	0	0	0	5875	6882
32 CHURCH HILL	757	0	0	0	0	0	0	3672	6882
33 CORDOVA- NEW ZION;NEW ZION	0	25	0	0	0	0	35	0	0
34 CRAPO;ST JOHN'S	0	0	0	0	0	0	0	0	0
35 DENTON- ST. LUKE'S;ST LUKE'S	5390	0	0	0	0	51	104	9179	14228
36 DORCHESTER-BUCKTOWN	0	0	0	0	0	0	0	0	0
37 FRIENDSHIP	3584	0	0	0	0	0	0	0	0
38 SALEM	0	0	0	0	0	0	0	0	0
39 EAST NEW MARKET-BROOKVIEW	5494	0	0	0	0	0	0	0	0
40 TRINITY	1440	0	0	0	0	0	0	0	0
41 EAST NEW MARKET-LINKWOOD;MT PLEASANT	0	0	52	0	0	0	0	2003	2003
42 FAITH COMMUNITY	0	0	53	0	0	0	0	4336	8157
43 EASTON- ASBURY;ASBURY	750	0	0	0	0	0	0	1080	0
44 EASTON- ST. MATTHEW;ST MATTHEWS	700	0	0	0	0	40	0	2029	0
45 EASTON- ST. MARK'S;ST MARK'S	18420	50	100	0	50	100	50	11661	15433
46 BLOOMERY-CHESTNUT GROVE;BLOOMERY	0	0	0	0	0	0	0	0	0
47 CHESTNUT GROVE	0	0	0	0	0	0	0	0	0
48 FEDERALSBURG- CHRIST;CHRIST	400	0	0	0	0	0	0	2268	0
49 FEDERALSBURG-CONCORD;CONCORD	0	0	0	0	0	0	0	2400	0
50 FEDERALSBURG- UNION;UNION	0	0	0	0	0	0	0	8865	16092
51 FEDERALSBURG-DENTON- METROPOLITAN-ZION;MET	0	53	84	52	89	0	0	5500	13980
52 FISHING CREEK-HOOPE'S ISLAND-HOOPE'S MEMOR	0	0	0	0	0	0	0	0	0
53 HOBBS MEMORIAL	0	0	0	0	0	0	0	0	0
54 GALENA-WARMICK;MT OLIVET	300	0	0	0	0	0	0	0	0
55 OLIVET	6223	0	0	0	0	0	0	4849	0
56 GOLDSBORO-TRINITY	686	0	0	0	0	0	0	793	6882
57 HENDERSON	0	0	0	0	0	0	0	0	0
58 GRASONVILLE-CARMICHAEL-BRYAN'S	350	0	0	0	0	0	0	4221	7344
59 JOHN WESLEY	100	0	0	0	0	0	0	4221	7344
60 GRASONVILLE- IMMANUEL;IMMANUEL	1232	0	0	0	0	0	0	10722	14688
61 GREENSBORO-BURRISVILLE-ST PAUL'S	279	0	0	0	0	0	0	5078	1756
62 UNION	0	0	0	0	0	0	0	0	4214
63 HURLLOCK-WESLEY-UNITY-WASHINGTON	0	0	0	0	0	0	0	7387	0
64 WESLEY	7004	0	0	0	0	0	0	0	0
65 HURLLOCK-HURLLOCK	100	15	15	15	15	15	15	2520	14688
66 KENNEDYVILLE-KENNEDYVILLE	757	0	0	0	0	0	0	3334	9840
67 MARTEL- CALVARY;CALVARY	900	0	0	0	0	0	0	1926	0
68 MILLINGTON-CROMPTON;ASSURY	802	0	0	0	0	0	0	0	0
69 CROMPTON	0	0	0	0	0	0	0	0	0
70 DOUBLE CREEK	0	0	0	0	0	0	0	0	0
71 MILLINGTON-PONDOTON;JOHN WESLEY	0	0	0	0	0	0	0	1072	0

DISTRICT EASTON

CALENDAR YEAR 2015

MINISTERIAL SUPPORT										LOCAL CHURCH EXPENDITURES									
48	49	50	51	52	53	54	55	56	57	58	59	60							
Pastor's Base Compensation	Associate(s)'s Base Compensation	Wife (and Spouse) and Allowances, Utilities Paid (if for Pastor/Associate)	Pastor and Associate Reimbursements	Other Cash Allowances Paid to/for Pastor/Associate	Deacons) in special ministry Total Compensation & Benefits	Diocesan Minister's Total Compensation	Other Staff Compensation	Current Expenses for Program	Other current operating expenses (not including program expenses)	Principal and interest paid on indebtedness, loans, mortgages, etc.	Paid on buildings and improvements (not including funds borrowed)	Other Total Paid (Lines 35-59, 60-69)							
12241	0	2959	1617	0	0	0	0	403	6004	0	0	35138	1						
12241	0	2549	1884	0	0	0	0	282	4313	0	9569	43708	2						
12241	0	2549	1884	0	0	0	0	0	6079	0	0	33694	3						
3885	0	1250	730	0	0	0	0	4411	5712	0	555	20757	4						
7759	0	3762	2000	0	0	0	0	3000	21212	0	0	46402	5						
6969	0	2503	1477	69	0	0	2102	1584	20539	0	0	47024	6						
49896	0	8357	7779	0	0	0	29945	13550	51011	0	1017	205007	7						
37000	0	9504	3328	0	0	0	71499	12619	67770	0	9038	297971	8						
14604	0	6020	2234	0	0	0	9460	9717	37724	89112	0	183741	9						
8028	0	1500	546	0	0	0	2900	791	8887	0	0	28189	10						
14007	0	6840	1303	0	0	0	8100	3827	0	0	0	48726	11						
47546	0	0	2200	0	0	0	8200	9550	54752	100904	0	246082	12						
54316	0	11227	3194	0	0	0	60375	5986	66807	0	4514	290329	13						
44500	30000	24143	5719	11024	46435	0	89948	50105	110214	108168	43368	637391	14						
44213	0	7254	3400	0	0	0	9200	3356	25875	9044	0	135438	15						
36638	0	27844	2779	2005	0	0	17339	37659	25535	4361	0	184249	16						
62091	36111	32207	8531	0	0	1393	221325	27293	203569	114755	14467	524048	17						
32217	0	7352	2986	0	0	0	22341	4831	51595	0	0	152038	18						
34080	0	8302	5260	0	0	0	23137	9250	88977	0	11265	205707	19						
19597	0	6050	1900	1567	0	0	5202	0	8630	0	0	56382	20						
19597	0	4562	1416	0	0	0	2120	12875	0	0	0	54327	21						
3200	0	5200	0	2400	0	0	0	0	4510	0	0	17071	22						
7000	0	13000	4000	5000	0	0	0	3800	7208	0	0	42563	23						
6400	0	10400	0	4800	0	0	0	2904	9055	0	101826	137905	24						
4629	0	4166	0	0	0	0	0	7357	14921	0	0	38411	25						
5195	0	3000	850	0	0	0	0	522	4842	0	0	18943	26						
3973	0	4167	1221	0	0	0	0	300	8225	0	0	22230	27						
8334	0	0	601	0	0	0	0	400	11954	0	0	24703	28						
8333	0	2403	1321	0	0	0	400	2088	5006	0	500	22001	29						
8334	0	2869	601	0	0	0	0	7867	0	0	4106	21013	30						
18350	0	5525	1980	0	0	0	0	2164	12871	0	0	86402	31						
18350	0	5494	1980	0	0	0	0	1595	13524	0	1481	61472	32						
0	0	13200	0	0	0	0	7175	596	10113	0	0	34889	33						
6663	0	0	1679	0	0	0	0	196	7488	0	387	18475	34						
53376	0	5588	3069	0	0	61640	6393	33896	0	0	0	224130	35						
4674	0	84	0	0	0	0	0	1442	4778	0	0	12672	36						
9322	0	0	216	0	0	0	0	679	9716	0	2880	29002	37						
5167	0	0	0	0	0	0	0	240	5393	0	0	12822	38						
4825	0	0	0	0	0	0	0	835	4173	0	3349	21575	39						
15600	0	0	0	0	0	694	0	694	29305	0	0	52345	40						
9832	0	2293	1640	0	0	0	0	529	12329	0	0	33477	41						
20795	0	0	0	0	0	0	0	105	5435	14712	0	57300	42						
9600	0	800	0	0	0	8080	1500	25545	1500	0	0	54631	43						
13192	0	3000	800	0	0	11885	813	8603	0	32904	0	78154	44						
63000	0	5378	4602	0	0	204192	29998	148596	125545	166988	0	935372	45						
5160	0	675	0	0	0	1561	250	2278	0	0	0	11891	46						
7045	0	0	338	0	0	3999	0	9428	0	0	0	24257	47						
18900	0	1041	1041	0	0	21317	1269	25806	0	27074	0	114752	48						
0	0	21584	3112	0	0	0	0	5277	14343	0	0	51614	49						
31009	0	19981	1957	0	0	18379	2734	47967	0	0	0	167980	50						
39942	0	15500	2000	0	0	11250	10765	14665	1314	0	0	116788	51						
9996	0	821	1164	0	0	0	0	0	2705	0	0	17445	52						
20000	0	0	2590	0	0	0	0	22	12674	13082	70315	123986	53						
1200	0	0	0	0	0	0	0	1172	7811	0	7000	19647	54						
32227	0	5655	1200	0	0	0	0	2281	29262	0	10089	101576	55						
10561	0	106	0	0	0	3525	838	10273	0	0	0	38565	56						
0	0	0	625	0	0	0	0	0	2003	0	0	2828	57						
20541	0	3311	0	0	0	0	0	5059	12089	0	0	54277	58						
20596	0	3311	302	0	0	0	0	6719	21090	13375	0	78462	59						
13230	0	33000	4705	0	0	0	0	730	27167	0	0	123402	60						
11341	0	8173	3750	0	0	0	4277	2345	29459	0	0	73080	61						
15531	0	2535	0	0	0	0	922	625	12726	0	0	39862	62						
40373	0	8817	3052	1046	0	28850	6605	41219	0	8243	0	162860	63						
5000	0	0	0	0	0	5764	720	7164	0	6454	0	34734	64						
13595	0	0	500	900	0	21860	11976	24286	24119	0	2831	126556	65						
15780	0	12000	8000	0	0	0	0	2566	17194	0	4150	80229	66						
3000	0	13050	2500	0	0	9075	2585	11700	0	0	0	50433	67						
13500	0	7300	1770	0	0	4488	971	13772	0	7000	0	55877	68						
7000	0	0	757	0	0	3099	3329	12152	0	0	0	29163	69						
4500	0	486	0	0	0	1496	844	8304	0	0	0	21635	70						
8190	0	3097	1950	0	0	0	1560	126	10006	0	5620	32729	71						

DISTRICT EASTON

CALENDAR YEAR 2015

	Number of Living Units	ANNUAL OPERATING & BENEV. GIVING						Total received toward Operating Budget & Benevolence Giving	
		Received through Pledges	Received from Non-pledging, but Identified Givers	Received from Unidentified Givers	Received from Interest & Dividends	Received from Sale of Church Assets	Received from Building Use Fees, Contributions & Rental		Received from Fundraising & Other Source
	61	62a	62b	62c	62d	62e	62f	62g	62
1 BOZMAN-RIVERVIEW-WITTMAN	0	0	1882	0	0	0	0	0	1882
2 BOZMAN	0	0	340	42005	648	0	0	4599	47592
3 NEAVITT	15	10076	10400	9313	0	0	0	5338	35127
4 CAMBRIDGE-CHOPTANK-ANTIOCH	0	0	9500	3008	0	0	0	7068	13576
5 BECKWITH	50	0	25989	5681	16	0	1416	4000	37202
6 SPEDDEN	34	0	56030	3727	557	0	0	26	60340
7 CAMBRIDGE: GRACE/GRACE	225	0	224882	6784	1839	0	425	1338	232528
8 CAMBRIDGE: ST. PAUL'S/ST PAUL'S	108	200677	8496	13433	0	0	1050	0	223656
9 CAMBRIDGE-VIENNA MINISTRIES/ST LUKE	200	0	151539	23490	0	0	1375	12409	188813
10 WESLEY	12	1850	15213	1947	0	0	0	8215	27205
11 ZOGAR	27	50000	0	0	100	0	0	8800	58900
12 CAMBRIDGE: WAUGH CHAPEL-WAUGH CHAPEL	120	0	139916	3997	0	0	10650	0	154563
13 CAMBRIDGE: EION/ZION	220	225162	4167	3207	3	0	900	8013	241452
14 CENTREVILLE/CENTREVILLE	268	423875	0	25214	163	0	3820	0	453072
15 CENTREVILLE: NEW LIFE COMMUNITY/NEW LIFE C	54	89036	0	3949	0	0	6125	28554	126664
16 CHESTER: NEW/NEW	56	109626	0	8040	14	34392	500	36945	189517
17 CHESTER: KENT ISLAND-KENT ISLAND	506	0	672126	24254	12499	0	2349	39417	750645
18 CHESTERTOWN: CHRIST-CHRIST	77	0	143533	8747	35	0	9100	8082	169497
19 CHESTERTOWN: FIRST-FIRST	40	0	70210	5216	93	0	3445	0	78964
20 CHESTERTOWN-POMONA-EMMANUEL	27	51264	0	2161	0	0	0	5787	59212
21 JAMES	30	35533	1500	500	0	0	0	10000	47533
22 CHURCH CREEK/MADISON	7	0	0	0	0	0	0	0	67502
23 MILTON	36	0	0	0	67502	0	0	0	205000
24 WHITE HAVEN	35	0	146000	59000	0	0	0	0	40195
25 CHURCH CREEK-CAMBRIDGE/CHRIST	18	0	27818	6340	0	0	0	6037	18776
26 JOHN WESLEY	20	0	18776	0	0	0	0	0	32645
27 WATERS	28	0	32645	0	0	0	0	0	27659
28 CHURCH HILL-BURRISVILLE/MT VERNON	22	15045	0	1857	0	0	50	10707	22177
29 MT ZION	12	15262	3188	3727	0	0	0	5765	10174
30 ST DANIELS	0	0	1103	3306	0	0	0	33401	63391
31 CHURCH HILL-PRICE/BETHANY	30	0	30844	2398	259	0	200	0	30964
32 CHURCH HILL	19	0	58796	3128	0	0	875	592	63391
33 CORDOVA: NEW EION/NEW ZION	43	20211	0	445	0	0	0	10308	30964
34 CRAPO/ST JOHN'S	15	0	15450	0	0	0	0	2709	16159
35 DENTON: ST. LUKE'S/ST LUKE'S	110	0	215800	882	21	0	6820	0	223523
36 DORCHESTER-BUCKTOWN	0	22	8911	0	0	0	0	3034	38368
37 FRIENDSHIP	0	20815	3490	4492	29	0	0	0	504
38 SALEM	0	0	17	479	8	0	0	0	3880
39 EAST NEW MARKET/BROOKVIEW	14	0	30278	5879	0	0	0	2143	43860
40 TRINITY	8	0	24167	9862	8251	0	690	590	36933
41 EAST NEW MARKET-LINWOOD/MT PLEASANT	14	20285	3988	1200	685	0	500	10265	86100
42 FAITH COMMUNITY	30	79400	1500	700	0	0	1500	3000	64556
43 EASTON: ASBURY/ASBURY	40	43720	5161	3875	0	0	1800	10000	52809
44 EASTON: ST. MATTHEW/ST MATTHEWS	52	42446	0	3732	3	0	0	6628	798131
45 EASTON: ST. MARK'S/ST MARK'S	437	372779	302942	39844	7244	0	12257	3065	11128
46 BLOOMERY-CHESTNUT GROVE/BLOOMERY	13	0	3725	7403	0	0	0	0	55633
47 CHESTNUT GROVE	20	31149	0	17628	35000	0	345	0	84122
48 FEDERALSBURG: CHRIST/CHRIST	50	0	41000	5069	0	0	200	0	46269
49 FEDERALSBURG/CONCORD/CONCORD	76	89193	3597	5201	12320	0	1550	38113	148974
50 FEDERALSBURG: UNION/UNION	56	0	114100	11161	0	0	0	11500	136761
51 FEDERALSBURG-DENTON: METROPOLITAN-EION/MET	0	0	21697	483	0	0	0	0	22180
52 FISHING CREEK-HOOPERS ISLAND/HOOPERS MEMOR	105	0	18644	0	0	0	485	14122	33251
53 HOSIER MEMORIAL	12	0	9032	1500	4	0	375	2591	13502
54 GALENA-WARMICK/MT OLIVET	74	0	78199	6887	270	0	0	7517	80853
55 OLIVET	30	0	32457	0	0	0	6500	3442	129647
56 GOLDSBORO-TRINITY	7	0	5204	0	94	0	0	0	5298
57 HENDERSON	25	0	23717	2467	9	500	2725	15446	44864
58 JOHN WESLEY	100	25390	43554	4977	0	400	386	6146	80853
59 JOHN WESLEY	0	0	95319	856	4408	0	1264	0	109647
60 JOHN WESLEY	0	53877	0	11209	1658	92	4660	3911	75427
61 GREENSBORO-BURASVILLE/ST PAUL'S	26	0	34744	1765	0	0	0	0	36509
62 UNION	67	134516	0	0	12	275	1480	0	136283
63 HURLOCK-WESLEY-UNITY-WASHINGTON	38	0	20526	11421	0	0	0	0	31947
64 WESLEY	120	0	120944	5531	72	0	2025	31440	161012
65 HURLOCK-HURLOCK	69	0	65835	11299	0	0	0	0	77134
66 KENNEDYVILLE-KENNEDYVILLE	33	0	40544	219	5	0	6522	2361	49651
67 WAYZEL: CALVARY/CALVARY	0	0	26265	12648	1980	0	365	2314	43572
68 MILLINGTON-CRUMPTON-ASSBURY	28	0	27584	4917	48	0	750	0	33299
69 CRUMPTON	22	0	21153	6433	254	21	0	0	27861
70 DOUBLE CREEK	250	20567	0	0	0	0	625	10104	33296
71 MILLINGTON-POND/TOWN/JOHN WESLEY									

TABLE III.
DISTRICT EASTON

SPECIAL PROJECTS			CONNECTIONAL FUNDS						
Capital Campaigns	Memorial, Endowment, Requests	Other Sources and Projects	Received for directed benevolent giving (special Sunday, Advance Specials, etc.)	Total Capital & Special Project Funding	Equitable Compensation Funds received by Church or Pastor	Advance Specials or Apportioned Funds received by Church	Other Outside Sources of Funding	Total Funding from Outside Sources	Grand Total of Funding
63a	63b	63c	63d	63	64a	64b	64c	64	65
0	0	0	0	0	0	0	0	0	1882
0	2526	0	1743	4269	0	0	0	0	51861
0	285	0	0	0	0	0	0	0	35127
0	200	0	0	2895	0	0	0	0	22461
0	675	0	0	200	0	0	0	0	37302
143350	37160	0	0	675	0	0	0	0	61015
16328	6439	37128	25205	180510	0	0	0	0	415778
0	0	0	0	85100	0	0	0	0	308756
0	0	0	0	0	0	0	0	0	189813
0	0	0	0	0	0	0	0	0	27225
0	0	0	0	0	0	0	0	0	58900
27161	0	15000	0	42161	0	0	0	0	196724
0	2958	14071	0	17029	0	0	0	0	258481
29466	0	35624	5781	70873	29466	0	29466	0	553409
0	0	0	0	0	0	0	0	0	126664
0	0	100	158	258	1600	0	2955	4555	194330
228974	0	58266	53191	340431	0	0	0	0	1091076
0	910	0	13202	14112	0	0	0	0	183609
0	29745	0	0	29745	0	0	0	0	108709
8665	0	0	0	8665	400	0	0	400	48277
200	0	0	0	200	974	0	0	974	48707
0	0	0	0	0	0	0	0	0	0
0	0	0	0	0	0	0	0	0	67502
0	0	0	0	0	0	0	0	0	205000
0	0	0	6340	6340	0	0	0	0	46535
0	0	0	0	0	0	0	0	0	18776
4171	0	0	0	4171	0	0	0	0	36816
0	0	6336	0	6336	0	0	0	0	33995
0	2395	0	0	2395	0	0	0	0	24572
1250	0	0	0	1250	0	0	0	0	11424
750	50	0	0	800	0	0	0	0	33401
0	0	0	0	0	0	0	0	0	64191
0	4251	0	0	4251	0	0	0	0	30964
0	0	0	0	0	0	0	0	0	22410
0	0	0	0	0	0	0	0	0	223523
0	0	0	0	0	0	0	0	0	11945
0	760	0	0	760	0	0	0	0	39128
0	0	0	0	0	0	0	0	0	504
0	0	0	0	0	0	0	0	0	38300
0	9600	0	0	9600	0	0	0	0	53160
0	0	0	0	0	442	0	0	442	37375
0	0	0	105	105	1228	0	0	1228	87433
0	0	0	0	0	0	0	0	0	64556
0	0	0	0	0	0	0	0	0	52809
138604	12645	0	1120	152369	0	0	0	0	890500
0	0	0	0	0	0	0	0	0	11128
0	0	0	0	0	0	0	0	0	55633
0	0	0	0	0	0	0	0	0	84122
4407	585	0	471	5463	0	0	0	0	51732
9100	0	0	85	9185	0	0	0	0	149974
0	0	0	0	0	0	650	650	0	146596
2000	242908	0	244908	0	0	0	0	0	22180
0	309	0	0	309	0	0	0	0	278159
4045	1595	4147	0	9787	0	0	0	0	13811
0	0	0	0	0	0	0	0	0	103660
0	0	0	0	0	0	0	0	0	42499
1030	0	0	0	1030	2304	7314	7314	9648	5298
0	0	0	0	0	2304	0	0	0	55422
0	6967	0	0	6967	0	0	0	0	90501
100	1139	0	0	1239	6000	0	0	6000	116614
0	0	0	0	0	0	0	0	0	82666
0	200	0	454	654	0	0	0	0	36509
0	0	0	0	0	0	0	0	0	136937
16089	0	0	88	16177	0	0	0	0	31947
6060	5805	0	0	11865	0	0	0	0	177189
0	0	0	0	0	0	0	0	0	88999
189	445	0	0	634	0	0	0	0	49651
28922	220	0	0	29142	0	0	0	0	44206
0	2369	0	0	2369	0	0	0	0	62441
0	0	0	0	0	0	0	0	0	30230
0	0	0	0	0	0	0	0	0	31296

Church and Charge	Name of Pastor	1	2a	2b	2c	3	4	CHURCH MEMBERSHIP		6	7	8	9	10	
								5a	5b						
72 ASBURY JOHN WESLEY	WAYNE THOMPSON	21	0	0	0	0	0	0	0	21	0	0	0	0	
73 MT PLEASANT	WAYNE THOMPSON	29	0	0	0	0	0	0	0	0	0	0	29	0	
74 OXFORD OXFORD	JOAN WOLFF	73	0	0	0	0	0	0	0	0	0	0	71	29	
75 OXFORD WATERS WATERS	VERNETTER PINDER	51	0	0	0	0	0	0	0	0	0	0	88	49	
76 HARMONY AMES AMES	DAVID P GRIFFIN	79	0	0	0	0	0	0	0	0	0	0	88	46	
77 HARMONY	DAVID P GRIFFIN	88	0	0	0	0	0	0	0	0	0	0	193	49	
78 PRESTON: BETHSDA BETHSDA	200	0	0	0	0	0	0	1	0	1	1	4	193	49	
79 PRESTON: MT CALVARY MT CALVARY	C. CLAUDIA WATERS	108	0	0	0	0	0	0	0	0	0	0	106	60	
80 HILLSBORO QUEEN ANNE HILLSBORO QUEEN ANNE	BRUCE E COOKE	212	2	0	0	0	0	0	98	0	0	0	3	123	
81 QUEENSTOWN MYE CALVARY	KAREN M DIZE	96	0	0	0	0	0	0	0	0	0	0	1	103	
82 WYE OF CARMICHAEL	KAREN M DIZE	123	1	0	0	0	0	0	0	0	0	0	4	225	
83 RIDGELY TRAWLEY'S RIDGELY	JOSEPH SMITH	215	13	1	0	0	0	0	0	0	0	0	0	42	
84 TRAWLEY'S	JOSEPH SMITH	41	0	0	0	1	0	0	0	0	0	0	2	105	
85 NEW BEGINNINGS NEW BEGINNINGS	DARTANYON HINES	102	2	1	3	0	0	0	0	0	1	0	1	59	
86 ROCK HALL RAUM CHAPEL	PHILLIP G BALLY	60	0	0	0	0	0	0	0	0	0	0	5	198	
87 ROCK HALL	PHILLIP G BALLY	198	3	0	0	2	0	0	0	0	0	0	7	273	
88 WESLEY CHAPEL	PHILLIP G BALLY	278	2	0	0	0	0	0	0	0	0	0	0	33	
89 ROCK HALL FAIRLEE AARON CHAPEL	BETHSHEILA HUNLEY	35	0	0	0	0	0	0	1	0	0	0	1	33	
90 ASBURY	BETHSHEILA HUNLEY	32	0	1	0	0	0	0	0	0	0	0	2	16	
91 MT PISGAH	BETHSHEILA HUNLEY	17	0	0	1	0	0	0	0	0	0	0	0	33	
92 MT PLEASANT	BETHSHEILA HUNLEY	33	0	0	0	0	0	0	0	0	0	0	1	44	
93 BELLEVUE ROYAL OAK ST LUKE	LEONARD PALMER	43	0	1	0	0	1	0	0	0	0	0	0	40	
94 ROYAL OAK COMMUNITY COMMUNITY	CHRISTOPHER PETTIT	115	6	1	0	1	1	0	0	0	0	0	3	121	
95 SASSAFRAS WESLEY CHAPEL OF LOVE	GREGORY McLAURIN	32	0	0	0	0	0	0	0	0	0	0	0	32	
96 ST MICHAELS ST LUKE'S ST LUKE'S	TONYA McCLAIN	241	3	0	0	0	0	0	0	0	0	1	3	89	
97 ST MICHAELS UNION UNION	WILLIAM T WALLACE SR	93	0	0	0	0	0	0	0	0	0	0	4	69	
98 SECRETARY FIRST FIRST	DAVID KREEK	69	4	0	0	0	0	0	0	0	0	0	8	49	
99 SMITHVILLE NEW REVIVED NEW REVIVED	JOAN HARRIS BROOKS	36	0	0	0	0	0	0	0	0	0	0	0	36	
100 STILL POND COLEMAN CHRISTIAN CHAPEL OF LO MAE ETTA MOORE	JOAN HARRIS BROOKS	70	0	0	0	0	0	0	0	0	0	0	2	68	
101 ST GEORGES	NINA JOHNSON	27	0	0	0	0	0	0	0	0	0	0	0	27	
102 UNION AT COLEMAN'S CORNER	ALICE HUTCHINS	62	0	0	0	0	0	0	0	0	0	0	1	28	
103 STILL POND BETTERTON BETTERTON	WILLIAM CARROLL	29	0	0	0	0	0	0	0	0	0	0	0	17	
104 STILL POND	WILLIAM CARROLL	36	0	0	0	0	0	0	0	0	0	0	0	36	
105 SUDLERSVILLE CALVARY ASBURY	GARY PRIDDY	170	0	0	0	1	1	0	11	1	0	0	1	159	
106 MARVIN MEMORIAL	GARY PRIDDY	23	0	0	0	0	0	0	0	1	0	0	1	113	
107 ST PAUL'S	GARY PRIDDY	111	0	0	0	4	0	0	0	0	0	0	4	10	
108 TILGHMAN SHERWOOD	EVERETT LONDON	4	0	0	0	0	0	0	0	0	0	0	0	4	
109 TILGHMAN	EVERETT LONDON	146	0	0	0	0	0	0	0	0	4	0	0	142	
110 TRAPPE BRUCEVILLE FAITH CHAPEL	GARY L MOORE	17	1	0	0	0	0	0	0	0	0	0	0	18	
111 TRAPPE	GARY L MOORE	134	1	0	0	0	0	0	0	0	0	0	4	223	
112 TRAPPE SCOTT'S SCOTT'S	LUCILLE H NICHOLS	227	0	0	0	0	0	0	0	0	0	0	0	25	
113 VIENNA ELLIOTT'S ELLIOTT'S	GARY CROUCH	25	0	0	0	0	0	0	0	0	0	0	1	116	
114 REID'S GROVE	BARBARA M NEIGHOFF	115	0	0	2	0	0	0	0	0	0	0	0	116	
115 VIENNA	BARBARA M NEIGHOFF	154	0	0	0	0	0	0	0	0	0	0	1	153	
116 ST THOMAS BETHANY	MICHAEL LACLAIR	10	0	0	0	0	0	0	0	2	0	0	0	8	
117 ST THOMAS	MICHAEL LACLAIR	10	0	0	0	0	0	0	0	5	0	0	0	5	
118 WINGATE	MICHAEL LACLAIR	34	1	0	0	0	0	0	0	0	0	0	2	33	
119 ZION	MICHAEL LACLAIR	42	0	0	0	0	0	0	0	0	0	0	0	42	
120 WITTMAN NEW ST JOHN'S NEW ST JOHN'S	ROBERT M BROWN	164	3	0	0	0	0	0	0	88	0	0	1	78	
121 WORTON FAIRLEE ST JAMES	LARRY HANIFEE	94	0	0	0	0	0	0	0	0	0	0	0	93	
122 SALEM	LARRY HANIFEE	101	0	0	0	0	0	0	0	0	0	0	0	101	
123 WORTON WORTON	DAVID HEELEY	86	0	0	0	0	0	0	0	0	0	0	0	86	
124 WYE MILLS WYE MILLS	TODD WIGGINS	166	0	0	0	2	0	0	0	0	0	0	0	168	
125 EASTON SUPERINTENDENT DISTRICT AT LARGE	SHIRLYN BROWN	0	0	0	0	0	0	0	0	0	0	0	0	0	
EASTON District TOTALS		16975	230	18	37	54	24	73	23	316	49	18	239	16620	5606

	UMW		MISSION TEAMS		COMMUNITY MINISTRY			PROPERTY &	
	Membership in United Methodist Women	Amount paid for projects - UMW	Number of UMW Teams sent by Local Church	Number of UMW participants	Number of persons engaged in missions	Number of persons served by community ministries for daycare and/or education	Number of persons served by community ministries for outreach, justice & mercy	Market value of church-owned land, building & equipment	Market value of other assets
	26a	26b	27a	27b	28	29	30	31	32
72 ASBURY-JOHN WESLEY	0	0	0	0	0	0	0	0	0
73 MT PLEASANT	18	0	0	0	0	0	0	0	0
74 OXFORD- OXFORD	8	150	0	0	15	0	132	1200000	326000
75 OXFORD- WATERS-WATERS	13	300	5	0	5	0	4	1156000	51000
76 HARMONY- AMES- AMES	10	500	0	0	0	0	220	430000	152105
77 HARMONY	0	0	0	0	0	0	0	1000000	123179
78 PRESTON- BETHESDA- BETHESDA	0	0	0	0	0	0	0	2339200	0
79 PRESTON- MT CALVARY- MT CALVARY	41	946	0	0	0	101	800	1399479	0
80 HILLSBORO- QUEEN ANNE- HILLSBORO- QUEEN ANNE	15	0	0	0	0	0	0	691500	116552
81 QUEENSTOWN- WYE- CALVARY	0	0	0	0	20	0	100	1007280	29848
82 WYE OF CARMICHAEL	0	0	0	0	0	0	100	713500	365216
83 RIDGELY- TRAWLEY'S- RIDGELY	0	0	0	0	215	0	2000	1392000	198000
84 TRAWLEY'S	0	0	0	0	42	0	150	200000	0
85 NEW BEGINNINGS- NEW BEGINNINGS	14	509	0	0	0	0	5	661200	119133
86 ROCK HALL- RAUM CHAPEL	0	0	0	0	0	0	0	170000	0
87 ROCK HALL	0	0	0	0	20	10	300	1000000	85000
88 WESLEY CHAPEL	0	0	0	0	5	0	0	1312000	42957
89 ROCK HALL- FAIRLEE- AARON CHAPEL	0	0	0	0	0	0	0	750000	0
90 ASBURY	0	0	0	0	0	0	0	829100	89100
91 MT PISGAH	0	0	0	0	0	1	14	249098	0
92 MT PLEASANT	0	0	0	0	2	0	20	353000	0
93 BELLEVUE- ROYAL OAK- ST LUKE	0	0	0	0	0	0	200	453181	0
94 ROYAL OAK- COMMUNITY- COMMUNITY	0	0	0	0	105	135	4500	771159	158307
95 SASSAFRAS- WESLEY- CHAPEL OF LOVE	0	0	0	0	0	0	0	295000	0
96 ST MICHAELS- ST LUKE'S- ST LUKE'S	0	0	0	0	20	25	25	4002500	267000
97 ST MICHAELS- UNION UNION	20	0	0	0	22	150	750	2392600	53590
98 SECRETARY- FIRST- FIRST	0	0	0	0	0	0	0	220000	120000
99 SMITHVILLE- NEW REVIVED- NEW REVIVED	13	65	0	0	0	0	0	300000	0
100 STILL POND- COLEMAN- CHRISTIAN CHAPEL OF LOV	28	0	0	0	0	0	11	789000	191000
101 ST GEORGES	0	0	0	0	0	0	0	478201	150000
102 UNION AT COLEMAN'S CORNER	0	0	0	0	0	0	0	400000	0
103 STILL POND- BETTERTON- BETTERTON	0	0	0	0	0	0	0	17316000	0
104 STILL POND	0	0	0	0	4	0	17	815516	0
105 SUDDERSVILLE- CALVARY- ASBURY	0	0	0	0	35	0	150	2500000	175000
106 MARVIN MEMORIAL	0	0	0	0	0	0	10	1323000	5800
107 ST PAUL'S	0	3000	0	0	20	0	100	735000	1025000
108 TILGHMAN- SHERWOOD	0	0	0	0	0	0	0	100000	50000
109 TILGHMAN	24	3498	0	0	0	0	26	843000	162000
110 TRAPPE- BRUCEVILLE- FAITH CHAPEL	1	0	0	0	0	0	50	149300	0
111 TRAPPE	12	2185	0	0	0	0	0	1270000	13673
112 TRAPPE- SCOTT'S- SCOTT'S	20	495	0	4	0	0	2287	1040800	148600
113 VIENNA- ELLIOTT'S- ELLIOTT'S	0	0	0	0	0	0	100	395000	31900
114 REID'S GROVE	10	50	0	0	0	0	10	800000	41000
115 VIENNA	19	0	0	0	0	0	0	483000	0
116 ST THOMAS- BETHANY	0	0	0	0	0	0	0	121000	39000
117 ST THOMAS	0	0	0	0	0	0	0	300000	3000
118 WINGATE	6	1884	0	0	0	0	175	200000	25000
119 ZION	0	0	0	0	0	0	0	150000	5000
120 WITMAN- NEW ST JOHN'S- NEW ST JOHN'S	0	0	0	0	0	0	5	450000	0
121 WORTON- FAIRLEE- ST JAMES	6	300	0	0	9	0	200	1000000	90000
122 SALEM	0	0	0	0	12	0	200	1323633	43600
123 WORTON- WORTON	0	0	0	0	58	0	245	525000	0
124 WYE MILLS- WYE MILLS	10	0	0	0	5	0	0	600000	80000
125 EASTON SUPERINTENDENT- DISTRICT- AT- LARGE	0	0	0	0	0	0	0	0	0
	905	45580	12	62	2071	1097	41562	127069365	13291745

TABLE II.
DISTRICT EASTON

Indebtedness secured by church assets												
33	34	35a	35b	36a	36b	37	38	39	40	41	42	43
	Other Indebtedness	Apportionment Actual	Apportionment Paid	District Office apportionment	District Office paid	General Advance Specials	World Service Specials	Conference Advance Specials	Youth Service Fund	Other Conference Benevolences	Christian Education (Camp Recomech)	Other United Methodist Benevolences
0	0	0	2306	120	120	0	0	34	0	16	0	0 72
0	0	2069	1100	108	108	0	0	34	0	16	0	0 73
9423	0	10493	2400	546	546	101	0	0	0	166	0	0 74
0	0	4964	4964	258	258	125	0	0	0	0	0	0 75
0	0	5718	5718	297	286	250	0	0	0	0	0	1050 76
0	0	5850	5850	304	293	300	0	0	0	70	0	1275 77
0	0	7421	7421	386	486	998	0	0	0	0	0	250 78
0	0	7843	7843	408	392	0	0	100	0	50	0	0 79
0	0	5723	5723	298	298	0	0	100	0	50	0	0 80
0	0	5957	5957	310	310	281	0	98	0	98	0	200 81
0	0	5603	5603	291	291	0	0	100	0	0	0	525 82
0	0	6096	1500	317	329	0	0	0	0	0	0	0 83
0	0	1452	1592	76	83	0	0	0	0	0	0	0 84
0	0	1500	1500	355	355	0	0	0	0	0	0	275 85
0	0	4167	4167	217	208	0	0	0	0	180	0	0 86
0	0	12357	12357	643	618	915	0	0	0	824	0	0 87
0	0	15372	15402	799	769	2558	0	0	0	0	0	0 88
0	0	1000	1000	218	218	0	0	0	0	0	0	0 89
15970	0	1000	1000	287	100	0	0	0	0	0	0	0 90
0	0	1000	350	77	77	0	0	0	0	0	0	0 91
0	0	1000	1000	147	147	0	0	0	0	0	0	0 92
0	0	2000	2000	396	396	0	0	0	0	0	0	0 93
0	0	9272	9272	462	462	205	0	0	0	0	0	0 94
0	0	3296	1000	171	171	0	0	0	0	0	0	0 95
0	0	23232	23232	1208	1208	0	0	0	0	0	0	0 96
0	1543	5000	5000	657	657	0	0	0	0	0	0	0 97
0	0	8651	7200	450	433	250	0	0	0	0	0	789 98
0	0	6663	6663	346	346	93	0	0	0	0	0	0 99
0	0	6519	6519	339	339	0	140	0	0	140	0	150 100
0	0	3320	0	173	173	0	0	0	0	0	0	0 101
181477	0	5459	5460	284	284	74	0	0	0	0	0	0 102
0	0	1654	1654	86	83	0	0	0	0	0	0	0 103
0	0	2915	2915	152	146	0	0	0	0	0	0	0 104
0	0	10015	10015	521	521	490	0	200	0	100	0	500 105
0	0	1475	0	77	0	0	0	0	0	0	0	0 106
0	0	6983	6983	363	349	0	0	0	0	0	0	2000 107
0	0	300	300	16	16	0	0	0	0	0	0	0 108
0	0	13248	13248	689	689	0	0	0	0	0	0	0 109
0	0	1000	500	125	125	45	0	171	0	0	0	0 110
0	0	5000	5000	527	527	239	0	418	0	137	0	2760 111
0	0	5000	5000	751	751	0	0	0	0	0	0	0 112
0	0	1798	1798	93	90	0	0	0	0	0	0	0 113
0	0	4650	4650	242	233	0	0	0	0	0	0	0 114
0	0	5799	5799	302	302	0	0	0	0	0	0	0 115
0	0	701	701	36	35	20	0	0	0	0	0	0 116
0	0	1237	700	64	0	0	0	0	0	0	0	0 117
0	0	1398	1398	73	70	0	0	0	0	0	0	0 118
0	0	1204	1142	63	59	0	0	0	0	0	0	0 119
0	0	5669	5669	295	295	124	0	0	0	0	0	0 120
0	0	4511	4511	235	235	0	0	0	0	0	0	0 121
0	0	4670	4670	243	243	0	0	0	0	0	0	0 122
0	0	2857	2857	149	143	0	0	0	0	0	0	0 123
0	0	3161	3161	164	158	0	0	0	0	0	0	250 124
0	0	0	0	0	0	1669	35	2259	430	980	0	0 125
5680407	102982	872503	820141	53560	51768	28192	525	24268	430	7689	0	77107

DISTRICT EASTON

CALENDAR YEAR 2015

	BENEVOLENCE								
	44 Other non-United Methodist benevolences	45a Human Relations	45b One Great Hour of Sharing	45c Peace with Justice	45d Native American Awareness	45e World Communion	45c United Methodist Student Day	46 Pension (CSBP-CPP)	47 Health benefits
72 ASBURY-JOHN WESLEY	0	0	0	0	0	0	0	0	0
73 MT PLEASANT	1208	0	0	0	0	0	0	578	0
74 OXFORD:OXFORD	183	0	0	0	0	0	0	7190	13713
75 OXFORD: WATERS;WATERS	0	0	0	33	0	0	44	0	0
76 HARMONY-AMES;AMES	13138	0	0	0	0	0	0	0	0
77 HARMONY	9500	0	0	0	0	0	0	0	0
78 PRESTON: BETHESDA;BETHESDA	3850	0	0	0	0	0	0	1654	6379
79 PRESTON: MT CALVARY;MT CALVARY	0	0	0	0	0	0	0	5239	0
80 HILLSBORO-QUEEN ANNE;HILLSBORO-QUEEN ANNE	1970	0	0	0	0	0	0	0	0
81 QUEENSTOWN-WYE;CALVARY	89	0	140	0	0	0	0	4191	7344
82 WYE OF CARMICHAEL	3131	0	125	0	0	0	0	4191	7344
83 RIDGELY-TRAWLEY'S;RIDGELY	0	0	0	0	0	0	0	3330	0
84 TRAWLEY'S	0	0	0	0	0	0	0	1436	0
85 NEW BEGINNINGS;NEW BEGINNINGS	0	0	0	0	0	0	0	8700	13764
86 ROCK HALL;HADM CHAPEL	0	0	0	0	0	0	0	0	1957
87 ROCK HALL	932	0	0	0	0	0	0	3963	4794
88 WESLEY CHAPEL	0	0	0	0	0	0	0	5461	6607
89 ROCK HALL-FAIRLEE;AARON CHAPEL	0	0	0	0	0	0	0	1548	0
90 ASBURY	0	31	41	48	27	30	0	2112	2718
91 MT PISGAH	0	0	0	0	0	0	0	753	955
92 MT PLEASANT	0	0	0	0	0	0	0	1910	0
93 BELLEVUE-ROYAL OAK;ST LUKE	0	0	0	0	0	0	0	0	0
94 ROYAL OAK: COMMUNITY;COMMUNITY	3594	0	0	175	0	140	0	4338	0
95 SASSAPRAS;WESLEY CHAPEL OF LOVE	0	0	0	0	0	0	0	0	0
96 ST MICHAELS: ST LUKE'S;ST LUKE'S	0	0	0	0	0	0	0	4305	0
97 ST MICHAELS: UNION;UNION	1500	78	70	0	0	75	35	10920	0
98 SECRETARY;FIRST;FIRST	4036	0	0	0	0	0	0	0	0
99 SMITHVILLE: NEW REVIVED;NEW REVIVED	0	0	0	0	0	0	0	0	0
100 STILL POND-COLEMAN;CHRISTIAN CHAPEL OF LOV	5129	140	140	140	140	140	140	0	0
101 ST GEORGES	0	0	0	0	0	0	0	0	0
102 UNION AT COLEMAN'S CORNER	2010	0	0	0	0	0	0	0	0
103 STILL POND-BETTERTON;BETTERTON	0	0	0	0	0	0	0	0	0
104 STILL POND	0	0	0	0	0	0	0	0	0
105 SUDLERSVILLE;CALVARY-ASBURY	3500	100	352	100	253	100	100	4488	8258
106 MARTIN MEMORIAL	0	0	0	0	0	0	0	0	0
107 ST PAUL'S	3500	0	326	0	226	0	0	2992	5505
108 TILGHMAN-SHERWOOD	0	0	0	0	0	0	0	0	0
109 TILGHMAN	0	0	0	0	0	0	0	7369	15228
110 TRAPPE-BRUCEVILLE;FAITH CHAPEL	0	0	0	0	0	0	0	0	0
111 TRAPPE	0	0	150	0	64	0	0	0	0
112 TRAPPE: SCOTT'S;SCOTT'S	0	0	0	0	0	0	0	7278	14580
113 VIENNA-ELLIOTTS;ELLIOTTS	0	0	0	0	0	0	0	0	0
114 REID'S GROVE	0	0	0	0	0	0	0	0	0
115 VIENNA	0	0	0	0	0	0	0	0	0
116 ST THOMAS BETHANY	0	0	0	0	0	0	0	327	0
117 ST THOMAS	0	0	0	0	0	0	0	380	0
118 WINGATE	0	0	0	0	0	0	0	325	0
119 ZION	0	0	0	0	0	0	0	380	0
120 WITTMAN: NEW ST JOHN'S;NEW ST JOHN'S	0	0	0	0	0	0	0	0	0
121 WORTON-FAIRLEE;ST JAMES	0	0	0	0	0	0	0	0	0
122 SALEM	250	0	0	0	0	0	0	0	0
123 WORTON;WORTON	236	0	0	0	0	0	0	0	0
124 WYE MILLS;WYE MILLS	1605	0	0	0	0	0	0	0	0
125 EASTON SUPERINTENDENT;DISTRICT-AT-LARGE	0	0	0	0	0	0	0	0	0
	292123	573	1991	632	1028	1165	517	340711	447711

MINISTERIAL SUPPORT										LOCAL CHURCH EXPENDITURES							
Pastor's Base Compensation	Associate's(s)' Base Compensation	Nourishing-Related Allowances & Utilities Paid to/for Pastor/Associate	Pastor and Associate Reimbursements	Other Cash Allowances Paid to/for Pastor/Associate	Deacon(s) in special ministry Total Compensation & Benefits	Diaconal Minister's Total Compensation	Other Staff Compensation	Current Expenses for Program	Other current operating expenses (not including program expenses)	Principal and interest paid on indebtedness, loans, mortgages, etc.	Paid on buildings and improvements (not including funds borrowed)	Grand Total Paid (lines 25-36, 39, 40-59)					
48	49	50	51	52	53	54	55	56	57	58	59	60					
0	0	0	0	0	0	0	0	0	0	0	0	0	2476	72			
4410	0	300	1207	1207	0	0	840	226	8259	0	0	0	29493	73			
11713	0	7604	400	3353	0	0	9994	1520	13343	0	0	0	92226	74			
12000	0	1984	0	1984	0	0	6880	328	14381	7712	6324	0	111943	75			
20000	0	7327	3426	1000	0	0	0	2035	13122	0	0	0	67366	76			
20000	0	3635	3427	1600	0	0	0	2104	23224	0	0	0	86952	77			
18500	0	0	676	0	0	0	6742	3979	27200	0	0	0	78135	78			
25548	0	16444	3027	0	0	0	0	2680	15836	0	0	0	83809	79			
10275	0	2252	0	0	0	0	4075	3153	18712	0	0	0	22614	84			
20444	0	2797	825	0	0	0	0	1177	12270	0	0	0	61873	80			
18659	0	3340	825	0	0	0	0	1100	8423	0	0	0	58027	81			
24420	0	0	5563	0	0	0	0	1172	25038	0	0	0	61352	83			
9567	0	0	0	0	0	0	0	2830	7106	0	0	0	22614	84			
33522	0	2815	700	0	0	0	0	1668	11678	0	0	0	74977	85			
7700	0	1260	910	1541	0	0	0	1224	11249	0	0	0	30396	86			
19333	0	3483	2787	0	0	0	10170	27521	31150	0	37604	0	156451	87			
26640	0	5280	3840	0	0	0	14014	4802	30286	0	10550	0	126209	88			
12902	0	2052	0	0	0	0	0	638	9395	0	0	0	27753	89			
12524	0	4104	876	0	0	0	916	0	8833	0	0	0	33760	90			
4539	0	0	312	0	0	0	0	2300	8981	2585	0	0	20852	91			
9657	0	1428	384	0	0	0	0	1100	5374	0	0	0	21000	92			
0	0	6000	4500	0	0	0	550	3266	12215	0	0	0	28927	93			
28983	0	5517	5484	0	0	0	0	15563	23797	0	34997	0	133547	94			
13804	0	0	0	0	0	0	0	1150	7628	0	0	0	23753	95			
33736	0	0	3643	0	0	0	27808	4696	54213	0	49285	0	202126	96			
54000	0	8466	1951	0	0	0	0	12717	24567	1200	8034	0	129270	97			
9600	0	0	0	0	0	0	0	4053	20344	0	28582	0	75287	98			
15000	0	7500	6734	0	0	0	2400	397	12753	0	0	0	51886	99			
16000	0	2892	365	0	0	0	2200	1108	20847	0	300	0	56969	100			
10000	0	723	100	0	0	0	1560	157	11835	0	0	0	24548	101			
16249	0	0	0	250	0	0	660	1560	21602	15548	0	0	63697	102			
6500	0	0	575	0	0	0	0	275	5731	0	0	0	14818	103			
6500	0	0	575	0	0	0	0	162	7905	0	0	0	15203	104			
18900	0	9984	3600	0	0	0	13685	2485	27992	0	0	0	105723	105			
0	0	0	0	0	0	0	500	0	3629	0	0	0	4129	106			
12600	0	6656	2300	0	0	0	5660	778	22934	0	0	0	72709	107			
320	0	0	0	0	0	0	0	40	3182	0	0	0	3858	108			
13885	0	5513	2410	0	0	0	6000	5154	23159	0	0	0	112655	109			
10000	0	624	0	0	0	0	0	100	2517	0	0	0	14082	110			
30000	0	4983	0	0	0	0	1800	1743	19427	0	3343	0	70591	111			
34500	0	5902	0	0	0	0	16760	2284	29169	0	0	0	116224	112			
5400	0	0	2286	0	0	0	0	0	6750	0	0	0	16324	113			
16052	0	133	0	0	0	0	0	643	7798	0	0	0	29509	114			
12000	0	0	0	0	0	0	0	2343	20996	0	0	0	41440	115			
1820	0	500	102	0	0	0	0	200	3446	0	0	0	7151	116			
1474	0	1100	225	0	0	0	0	355	3550	0	0	0	7784	117			
3742	0	1375	225	0	0	0	0	577	5336	0	15458	0	28906	118			
3640	0	1900	225	0	0	0	0	0	4773	0	0	0	12119	119			
21500	0	2432	1400	0	0	0	0	1269	21620	0	27000	0	81309	120			
12500	0	7500	0	0	0	0	0	2963	8477	0	6391	0	42577	121			
12500	0	7500	0	0	0	0	2000	2417	17384	0	0	0	46964	122			
12000	0	0	200	0	0	0	0	1309	8394	0	4890	0	30029	123			
0	0	18000	985	0	0	0	5705	3319	6506	0	269977	0	309666	124			
0	0	0	0	0	0	0	0	0	0	0	0	0	0	125			
2050795	66111	589979	199039	39426	46435	1393	1131945	452460	2506673	668230	1162367	11006051					

DISTRICT EASTON

CALENDAR YEAR 2015

	ANNUAL OPERATING & BENEV. GIVING							Total received toward Operating Budget & Benevolence Giving	
	Number of Giving Units	Received through Pledges	Received from Non-pledging, but Identified Givers	Received from Unidentified Givers	Received from Interest & Dividends	Received from Sale of Church Assets	Received from Building Use Fees, Contributions & Rental		Received from Fundraising & Other Source
	61	62a	62b	62c	62d	62e	62f	62g	62
72 ASBURY-JOHN WESLEY	0	0	0	0	0	0	0	0	0
73 MT PLEASANT	20	12117	1693	1664	0	0	0	0	15474
74 OXFORD:OXFORD	29	36162	5584	18381	0	0	730	2334	63191
75 OXFORD: WATERS:WATERS	50	0	22280	2477	38	0	0	7622	32417
76 HARMONY-AMES:AMES	45	0	62050	3464	1083	0	100	1040	67737
77 HARMONY	64	0	61588	7941	188	0	0	538	70255
78 PRESTON: BETHESDA:BETHESDA	0	37271	24395	5463	30	0	0	12062	79421
79 PRESTON: MT CALVARY:MT CALVARY	91	0	0	1755	554	0	0	33991	36300
80 HILLSBORO-QUEEN ANNE:HILLSBORO-QUEEN ANNE	55	0	49330	6320	130	0	150	4558	60488
81 QUEENSTON-WYE:CALVARY	25	0	40842	2198	18	0	2500	10448	56006
82 WYE OF CARMI:CHAPEL	30	0	41952	723	281	0	102	0	43058
83 RIDGELY:THAWLEY'S:RIDGELY	38	0	44848	6991	5	0	1000	0	52844
84 THAWLEY'S	24	0	19662	2250	0	0	0	2637	24549
85 NEW BEGINNINGS:NEW BEGINNINGS	58	0	81597	1104	0	12000	0	14237	108938
86 ROCK HALL:PAIM:CHAPEL	210	0	22044	8195	0	0	0	5067	35306
87 ROCK HALL	63	0	40494	45487	3252	0	800	36228	120861
88 WESLEY:CHAPEL	46	87795	0	30769	538	0	1200	12094	132396
89 ROCK HALL-FAIRLEE:AARON:CHAPEL	26	20557	0	0	0	0	0	0	20557
90 ASBURY	25	0	23283	0	0	0	0	2308	25591
91 MT PISGAR	9	10000	0	0	0	0	0	0	14000
92 MT PLEASANT	13	9340	1000	0	0	0	0	0	10340
93 BELLEVUE-ROYAL OAK:ST LUKE	19	1625	18797	7368	0	0	0	16156	43946
94 ROYAL OAK: COMMUNITY:COMMUNITY	65	0	101210	600	5175	0	418	8419	115822
95 SASAFAPEAS:WESLEY:CHAPEL OF LOVE	15	18500	1300	0	0	0	0	2675	22475
96 ST MICHAELS: ST LUKE'S:ST LUKE'S	86	112104	0	12281	544	0	5250	0	130179
97 ST MICHAELS: UNION:UNION	35	56780	6309	13291	0	0	3410	39722	119512
98 SECRETARY:FIRST:FIRST	0	48288	0	8476	0	0	0	0	56774
99 SMITHVILLE: NEW REVIVED:NEW REVIVED	25	0	60750	0	0	0	0	0	60750
100 STILL POND-COLEMAN:CHRISTIAN:CHAPEL OF LOV	69	0	39444	0	0	0	300	12847	52591
101 ST GEORGES	30	18235	1450	0	0	0	0	4802	24487
102 UNION AT COLEMAN'S CORNER	35	0	48536	0	0	0	350	15814	64700
103 STILL POND-BETTERTON:BETTERTON	17	0	8055	11455	0	0	300	843	20653
104 STILL POND	17	0	16000	11472	0	0	0	0	27472
105 SUDLERSVILLE:CALVARY-ASBURY	67	77477	9564	5061	5000	0	4463	19508	121073
106 MARVIN MEMORIAL	0	0	0	0	0	0	0	2751	2751
107 ST PAUL'S	28	0	56181	13296	0	0	4000	1264	74741
108 TILGHMAN:GREENWOOD	8	0	3309	0	1200	0	0	1000	5509
109 TILGHMAN	0	0	0	86018	0	0	325	39936	126339
110 TRAPPE-BROUCEVILLE:FAITH:CHAPEL	7	0	6790	1866	3	0	0	6628	15287
111 TRAPPE	32	0	73344	3932	1	0	400	16721	94398
112 TRAPPE: SCOTT'S:SCOTT'S	67	101605	0	5090	128	0	1300	12522	120645
113 VIENNA-ELLIOTT'S:ELLIOTT'S	7	0	12743	2139	52	0	1500	5032	21456
114 REID'S GROVE	25	0	36790	4672	0	0	0	0	41462
115 VIENNA	13	20102	0	7290	0	0	0	50	27442
116 ST THOMAS:BETHANY	6	0	660	4338	0	0	0	1280	6278
117 ST THOMAS	5	0	0	4000	0	0	0	1000	5000
118 WINGATE	1	1440	0	10663	435	0	0	700	13238
119 ZION	10	0	23800	4063	0	0	0	62	27925
120 WITTMAN: NEW ST JOHN'S:NEW ST JOHN'S	50	55346	3134	1200	27	0	290	22132	82129
121 WORTON-FAIRLEE:ST JAMES	40	0	28284	2157	0	0	1000	13877	45318
122 SALEM	0	0	42318	2120	0	0	690	1250	46378
123 WORTON:WORTON	30	0	20575	0	19	0	195	1325	22134
124 WYE MILLS:WYE MILLS	42	0	38496	6412	16	0	0	5871	50795
125 EASTON SUPERINTENDENT (DISTRICT-AT-LARGE)	0	0	0	0	0	0	0	0	0
	6074	2905508	4537328	864134	202956	47588	127127	819944	9504585

SPECIAL PROJECTS					CONNECTIONAL FUNDS				
Capital Campaigns	Memorial, Endowment, Bequests	Other Sources and Projects	Residual for direct benevolence giving (Special Sunday, Advance Specials, etc.)	Total Capital & Special Project Funding	Equitable Compensation Funds received by Church or Pastor	Advances Special or Apportioned Funds received by Church	Other Outside Sources of Funding	Total Funding from Outside Sources	Grand Total of Funding
63a	63b	63c	63d	63	64a	64b	64c	64	65
0	0	0	0	0	0	0	0	0	0 72
0	0	1250	5561	6811	0	0	0	0	22285 73
0	0	0	4018	4018	0	0	0	0	67209 74
0	11898	0	304	12202	0	0	0	0	44619 75
21	14259	4168	11950	10398	0	0	0	0	98135 76
2525	669	18952	60	22206	0	0	0	0	92461 77
0	1090	0	0	1090	0	0	11000	11000	91511 78
18486	0	0	0	18486	5916	0	1000	6916	61702 79
0	1695	0	0	1695	0	0	0	0	62183 80
5005	700	0	1603	7308	0	0	0	0	63334 81
0	1050	0	940	1990	0	0	0	0	45048 82
0	10334	0	0	10334	0	0	0	0	63178 83
0	0	0	0	0	0	0	0	0	24549 84
0	0	0	175	175	0	0	1000	1000	109338 85
0	1600	0	9972	11572	0	0	0	0	35481 86
5782	0	0	3149	8931	0	0	0	0	132433 87
0	0	0	0	0	4800	0	0	0	141327 88
0	0	0	0	0	0	0	4800	4800	25357 89
0	0	0	0	0	0	0	0	0	25591 90
0	0	0	0	0	0	0	0	0	14000 91
0	0	0	0	0	0	0	0	0	10340 92
1073	0	0	0	1073	0	0	0	0	45019 93
0	21155	20000	6424	47579	0	0	500	500	163901 94
0	0	0	0	0	0	0	0	0	22475 95
0	21287	0	0	21287	0	0	0	0	151486 96
0	0	0	216	216	10000	14688	2865	27553	147281 97
10363	11630	0	901	22894	0	0	0	0	79668 98
0	0	0	0	0	0	0	0	0	60750 99
6517	0	2260	0	8777	0	0	0	0	61368 100
0	0	0	0	0	0	0	0	0	24487 101
0	0	0	0	0	0	0	0	0	64700 102
0	0	0	0	0	0	0	0	0	20653 103
0	1665	0	0	1665	0	0	0	0	29137 104
0	200	0	3527	3727	0	0	2700	2700	127500 105
0	0	0	0	0	0	0	0	0	2751 106
0	300	100	0	400	0	0	0	0	75141 107
0	0	0	0	0	0	0	0	0	5509 108
0	0	0	0	0	0	0	0	0	126339 109
0	0	600	34	634	0	0	0	0	15921 110
0	0	0	0	0	0	0	0	0	94398 111
0	0	0	0	0	0	0	0	0	120645 112
0	0	0	0	0	0	0	0	0	21456 113
0	0	0	0	0	0	0	0	0	41462 114
0	0	0	0	0	0	0	0	0	27442 115
0	750	0	0	750	0	0	0	0	7028 116
0	0	0	0	0	0	0	0	0	5000 117
0	1595	0	0	1595	0	0	0	0	14833 118
0	0	0	0	0	0	0	0	0	27925 119
0	0	0	0	0	0	0	0	0	82129 120
100	200	0	0	300	0	0	0	0	45618 121
0	0	0	0	0	0	0	0	0	46378 122
0	1500	0	0	1500	0	0	0	0	23614 123
0	271924	0	50	271974	0	0	0	0	322769 124
0	0	0	0	0	0	0	0	0	0 125
720733	751242	218002	156827	1846804	65434	14688	37358	117480	11468869

Church and Charge	Name of Pastor	CHURCH MEMBERSHIP											Total professing members at close of this year	Average attendance at the principal weekly worship services				
		1	2a	2b	2c	3	4	5a	5b	5c	6	7			8	9	10	
1 CHRIST		0	0	0	0	0	0	0	0	0	0	0	0	0	0	0	0	
2 ALLEN: ASSBURY:ASSBURY-ALLEN	MARY CATHERINE MILLER	110	2	0	0	0	0	0	0	0	0	0	0	0	0	112	35	
3 BERLIN: BETHANY:BETHANY	CONSTANCE A. PAULSON	157	2	7	0	3	0	0	0	0	0	0	0	0	0	3	166	75
4 BERLIN: FRIENDSHIP:FRIENDSHIP	RONALD SCHATZ	219	0	0	0	0	0	0	0	0	0	0	0	0	6	213	70	
5 BERLIN: IRONSHIPS:CALVARY	JAMAR JACKSON	57	3	2	0	0	0	0	0	0	0	0	0	0	0	60	40	
6 BERLIN: ST PAUL:ST PAUL'S	BARBARA K HARMON	181	2	2	0	0	0	0	0	0	1	2	0	0	4	298	92	
7 GERMANTOWN: SINEPCENT-POTTERS HOUSE:HELEN B LOCKWOOD	HELEN B LOCKWOOD	85	2	4	2	0	0	0	0	0	0	0	0	0	1	92	50	
8 ST JOHN'S	HELEN B LOCKWOOD	80	1	0	0	0	0	0	0	0	6	0	0	0	1	74	70	
9 BERLIN: STEVENSON:STEVENSON	RONALD SCHATZ	223	0	0	1	0	0	1.6	0	0	2	1	0	0	4	201	66	
10 BERLIN: TAYLORVILLE:TAYLORVILLE	TERRY FORT	161	0	0	0	2	0	0	0	0	0	0	0	6	157	30		
11 BISHOPVILLE:SNOWELL	DEAN PERDUE	52	0	0	0	0	0	0	0	0	0	0	0	1	51	8		
12 WILSON	DEAN PERDUE	176	0	0	0	0	0	0	0	0	0	0	0	1	175	70		
13 ZION	DEAN PERDUE	100	0	0	0	0	0	0	0	0	0	0	0	0	100	30		
14 BIVALVE:JESTERVILLE: ELEY:ELEY	CHARLOTTA SAPP-PRICE	47	5	0	0	0	0	0	0	0	0	0	0	1	51	30		
15 CRISFIELD:ASSBURY:ASSBURY	TODD HURLEY	418	0	0	0	0	0	0	0	0	0	0	0	5	413	65		
16 MARINES	TODD HURLEY	57	2	0	0	0	0	0	0	0	0	0	0	1	58	35		
17 CRISFIELD: IMMANUEL:IMMANUEL	PAUL HOLLAND	243	0	0	0	0	0	0	0	0	0	0	0	0	0	243	82	
18 CRISFIELD-MT PLEASANT:MT PLEASANT	CHARLES JACOBSON	120	0	0	0	0	0	0	0	0	0	0	0	1	119	28		
19 QUINDOCQUA	CHARLES JACOBSON	21	0	0	0	0	0	0	0	0	0	0	0	2	21	8		
20 CRISFIELD: SHILON:SHILON	CORDELIA M HARMON	88	2	0	0	0	0	0	0	0	1	4	5	80	50			
21 CRISFIELD: JOHN WESLEY:JOHN WESLEY	CYNTHIA BONNEVILLE	32	2	0	0	2	0	0	0	0	0	0	0	0	35	25		
22 DEAL ISLAND-ST. CHARLES:WACEDONIA	DEANGELO JOHNSON	7	0	0	0	0	0	0	0	0	0	0	0	0	7	7		
23 ST CHARLES	DEANGELO JOHNSON	30	0	0	0	0	0	0	0	0	0	0	0	2	28	25		
24 DEAL ISLAND-ST JOHN'S:ROCK CREEK	EARL DAVID WEBSTER	35	2	0	0	2	0	0	0	0	0	0	0	0	39	37		
25 ST JOHN'S	EARL DAVID WEBSTER	40	2	0	0	0	0	0	0	0	0	0	0	0	42	31		
26 ST PAUL'S	EARL DAVID WEBSTER	35	0	0	0	0	0	0	0	0	0	0	0	0	35	25		
27 DELMAR: NELSON:NELSON	JOHN OLTMAN	181	7	0	0	7	3	0	0	0	0	0	0	2	196	75		
28 DELMAR: ST STEPHEN'S:ST STEPHEN'S	PHYLLIS WALTON	698	15	0	0	0	0	0	0	0	3	0	3	707	148			
29 DELMAR: UNION:UNION	JAMES YOUNG	75	0	0	0	1	0	0	0	0	0	0	0	2	74	50		
30 SNELL-SMITH ISLAND:CALVARY	RICHARD EDMUND	34	0	0	0	0	0	0	0	0	0	0	0	0	34	18		
31 SNELL	RICHARD EDMUND	161	0	0	0	0	0	0	0	0	0	0	5	176	380			
32 UNION	RICHARD EDMUND	51	0	0	0	0	0	0	0	0	0	0	4	47	25			
33 FRUITLAND-CKEESBURY:CKEESBURY	LARRY REED	48	0	0	0	0	0	0	0	0	0	0	0	1	47	0		
34 OLD FRIENDSHIP	LARRY REED	48	0	0	0	0	0	0	0	0	0	0	0	0	48	10		
35 FRUITLAND-ALLEN:FRIENDSHIP	SHENETTA WHITTINGTON	76	1	1	0	0	0	0	0	0	0	0	0	3	75	50		
36 MT CALVARY	SHENETTA WHITTINGTON	59	0	0	0	0	0	0	0	0	0	0	4	55	30			
37 FRUITLAND- ST JOHN'S:ST JOHN'S	HAREN SAVVARI	427	2	0	0	0	0	0	0	0	0	1	9	420	90			
38 GIRDLETREE:COOLSPRING	FRANCES FITCHETT	98	0	0	0	0	0	0	0	0	0	0	0	1	97	30		
39 MT WESLEY	FRANCES FITCHETT	123	2	0	0	0	0	0	0	0	0	0	0	1	124	30		
40 ST MATTHEW	FRANCES FITCHETT	66	0	0	0	0	0	0	0	0	0	0	0	0	66	20		
41 GIRDLETREE-STOCKTON:REMSON	ROBERT M MILLER	114	3	0	0	5	7	0	0	0	0	0	0	1	128	70		
42 WESLEY	ROBERT M MILLER	53	0	0	0	0	0	0	0	0	0	0	0	2	51	25		
43 HEBRON: CHARITY:CHARITY	JANET HOOD	47	0	0	0	0	0	0	0	0	0	0	0	1	46	21		
44 HEBRON-ROCKYHAWKIN: EBENEZER:EBENEZER	JULIE A LEWIS	321	4	0	0	1	2	0	0	0	3	0	4	321	100			
45 HEBRON: NELSON MEMORIAL:NELSON MEMORIAL	JAMES W RILEY JR	376	2	0	0	0	0	2.9	0	0	0	0	0	0	380	150		
46 HEBRON: ST PAUL'S:ST PAUL'S	WILLIAM B CROPPER	442	17	0	0	7	10	29	1	0	0	0	0	2	444	558		
47 MARCELA SPRINGS:EMMANUEL	DONNA S HINKLE	88	0	0	0	0	0	0	0	0	0	0	1	87	17			
48 MT PLEASANT	DONNA S HINKLE	29	0	0	0	0	0	0	0	0	0	0	0	1	28	9		
49 SNETHEN	DONNA S HINKLE	123	1	0	0	0	0	0	3	12	0	0	0	1	108	42		
50 MARION STATION-HANDY'S:HANDYS MEMORIAL	WILLIAM M MILES	23	0	4	7	0	0	0	0	13	0	0	0	1	20	11		
51 LIBERIA	WILLIAM M MILES	8	0	0	0	0	0	0	0	0	8	0	0	0	0	0	0	
52 MT PEER	WILLIAM M MILES	36	0	0	0	0	0	0	0	0	0	0	1	35	16			
53 MARUMCO: EBENEZER:EBENEZER	ALEXINIA B SELDON	50	1	0	0	4	0	5	0	0	0	0	0	3	47	25		
54 NANTICOKE-WEST SIDE PARISH:BIVALVE	DAVID HERR	62	0	0	1	0	0	0	0	1	0	0	0	1	61	5		
55 NANTICOKE	DAVID HERR	93	0	0	1	0	0	0	0	0	0	0	0	1	93	25		
56 TYASKIN	DAVID HERR	48	0	0	0	2	0	0	0	0	0	0	0	1	49	20		
57 HENRI: BOWEN	SHERWOOD MCCRATH	50	0	0	0	0	0	0	0	1	0	0	0	1	48	9		
58 TRINITY	SHERWOOD MCCRATH	115	0	0	0	0	0	0	0	0	1	0	0	0	114	50		
59 OCEAN CITY: ATLANTIC:ATLANTIC	PATRICIA FRICK	696	1	0	0	1	0	0	0	4	4	0	9	681	142			
60 OCEAN PINES: COMMUNITY CHURCH:COMMUNITY	CH BOYD B ETTER	949	12	0	0	7	18	0	0	0	4	1	9	972	404			
61 ORIOLE:ST PETER'S	JOANNE K HARTMAN	120	0	0	0	0	0	0	0	23	0	0	0	0	97	45		
62 SOMERSET	JOANNE K HARTMAN	19	0	0	0	0	0	0	0	2	0	0	0	0	17	18		
63 PARSONSBURG: JERUSALEM:JERUSALEM	JAMES DORAN	217	0	0	0	0	0	0	0	0	0	0	0	4	213	43		
64 PITTSVILLE-WILLARDS:AYRES	HOWARD TRAVERS	210	0	0	122	2	0	0	0	0	0	0	0	1	333	70		
65 EDEN	HOWARD TRAVERS	116	1	0	0	0	0	0	0	0	3	0	0	3	111	30		
66 POCOMOKE CITY-BETHANY:BETHANY	SALLY DOLCH	80	1	0	0	0	0	0	0	0	0	0	0	1	80	21		
67 BALEM	SALLY DOLCH	466	0	0	0	1	0	0	0	0	1	0	0	5	463	78		
68 POCOMOKE CITY-MT ZION:MT ZION	ANNA FOSTER	146	0	1	1	0	0	0	0	2	0	0	0	7	139	60		
69 ST JAMES	ANNA FOSTER	81	0	0	0	0	0	0	0	0	0	0	0	2	79	0		
70 POWELLVILLE: FRIENDSHIP	JAMES LECATES	22	0	0	0	0	0	0	0	0	0	0	0	0	22	6		
71 MT PLEASANT	JAMES LECATES	59	0	0	0	0	0	0	0	0	0	0	0	0	59	20		

DISTRICT SALISBURY

CALENDAR YEAR 2015

		CHRISTIAN FORMATION GROUPS																		DOM						
1a	1b	1c	1d	1e	1f	1g	1h	1i	1j	1k	1l	1m	1n	1o	1p	1q	1r	1s	1t	20	21	22	23	24	25a	25b
Number of infants & children baptized this year (0-12)	Number of adults baptized this year (ages 13 or older)	Baptized members who have not become professing members	Number of other constituents	Total members in confirmation class (this year)	Number of children in Christian Formation Groups (0-11 yrs)	Number of youth in Christian Groups (12-18 yrs)	Number of young adults in Christian Formation groups (19-30 yrs)	Number of other adults in Christian Formation groups (31+ yrs)	TOTAL number of persons in Christian Formation groups	Average attendance in the Sunday Church School (all ages)	Number of participants in Vacation Bible School	Number of ongoing classes (all ages) in Sunday Church School	Number of ongoing classes (all ages) other than Sunday Church School	Number of short-term classes and groups (all ages)	Membership in United Methodist Men	Amount paid for projects - DOM										
0	0	0	0	0	0	0	0	0	0	0	0	0	0	0	0	0	0	0	0	0	0	0	0	0	0	0
0	0	31	0	0	22	7	4	15	48	20	35	3	0	0	0	0	0	0	0	0	0	0	0	0	0	0
4	4	27	40	0	16	8	2	40	66	12	35	3	4	5	17	2587	3	0	0	0	0	0	0	0	0	0
0	0	0	6	15	5	6	0	20	31	18	12	4	3	3	13	156	4	0	0	0	0	0	0	0	0	0
0	0	0	0	0	0	7	0	15	28	20	0	3	4	0	11	0	5	0	0	0	0	0	0	0	0	0
1	1	30	0	0	29	7	0	12	128	57	2	2	2	0	40	0	5	0	0	0	0	0	0	0	0	0
3	3	4	10	3	10	9	8	12	39	6	40	6	10	10	10	0	7	0	0	0	0	0	0	0	0	0
0	0	5	2	0	5	10	0	21	36	21	50	0	3	3	14	300	8	0	0	0	0	0	0	0	0	0
0	1	23	210	0	16	5	0	30	51	14	25	3	5	3	0	0	9	0	0	0	0	0	0	0	0	0
0	0	0	0	0	1	0	0	0	24	24	0	0	0	0	0	10	0	0	0	0	0	0	0	0	0	0
1	1	0	18	0	5	6	6	17	34	52	45	52	15	10	0	0	0	0	0	0	0	0	0	0	0	0
0	0	0	0	0	10	6	6	20	44	26	20	34	19	3	0	0	0	0	0	0	0	0	0	0	0	0
3	3	0	0	0	10	5	5	13	33	23	0	1	0	0	0	0	0	0	0	0	0	0	0	0	0	0
0	0	0	0	0	0	30	0	40	78	10	100	3	3	0	0	0	0	0	0	0	0	0	0	0	0	0
2	2	0	0	0	0	0	0	10	10	0	0	0	0	0	0	0	0	0	0	0	0	0	0	0	0	0
1	1	0	0	0	10	5	0	10	25	10	10	15	10	0	6	15	0	0	0	0	0	0	0	0	0	0
0	0	0	0	0	0	0	0	0	0	0	0	0	0	0	0	0	0	0	0	0	0	0	0	0	0	0
3	3	23	0	0	15	0	0	13	41	9	20	0	0	0	0	0	0	0	0	0	0	0	0	0	0	0
0	0	0	0	0	2	2	2	3	8	15	18	1	0	0	7	14	10	0	0	0	0	0	0	0	0	0
0	0	0	0	0	0	0	0	0	0	0	0	0	0	0	0	0	0	0	0	0	0	0	0	0	0	0
0	0	0	0	0	3	6	3	16	28	0	0	0	2	1	0	0	0	0	0	0	0	0	0	0	0	0
0	0	0	35	0	35	6	0	20	61	16	42	2	4	0	0	0	0	0	0	0	0	0	0	0	0	0
0	0	0	40	0	0	0	0	480	480	0	240	0	0	0	0	0	0	0	0	0	0	0	0	0	0	0
4	4	0	12	0	6	4	0	7	17	6	0	3	0	0	0	0	0	0	0	0	0	0	0	0	0	0
0	0	1	33	15	46	21	10	56	133	31	107	6	4	6	0	0	0	0	0	0	0	0	0	0	0	0
0	0	4	7	0	2	0	0	14	86	102	0	0	0	14	0	0	0	0	0	0	0	0	0	0	0	0
0	0	0	4	1	0	0	0	10	10	0	0	0	0	0	0	0	0	0	0	0	0	0	0	0	0	0
0	0	4	10	0	0	0	0	15	15	0	0	2	1	1	0	0	0	0	0	0	0	0	0	0	0	0
1	1	8	6	6	6	2	2	16	24	33	10	2	2	2	0	0	0	0	0	0	0	0	0	0	0	0
0	0	0	0	0	0	0	0	0	0	0	0	0	0	0	0	0	0	0	0	0	0	0	0	0	0	0
0	0	0	0	0	0	0	0	0	0	0	0	0	0	0	0	0	0	0	0	0	0	0	0	0	0	0
0	0	0	0	0	2	2	0	20	25	0	0	0	1	0	0	0	0	0	0	0	0	0	0	0	0	0
1	1	1	8	2	14	13	0	25	52	16	0	3	4	0	0	0	0	0	0	0	0	0	0	0	0	0
0	0	17	25	0	6	4	0	15	25	10	15	1	1	0	0	0	0	0	0	0	0	0	0	0	0	0
2	2	22	12	0	3	4	0	0	7	12	12	1	2	0	0	0	0	0	0	0	0	0	0	0	0	0
0	0	12	12	0	2	2	0	3	15	8	10	0	1	1	0	0	0	0	0	0	0	0	0	0	0	0
2	2	0	0	0	3	5	7	12	27	0	0	0	1	1	0	0	0	0	0	0	0	0	0	0	0	0
0	0	0	0	0	1	0	0	17	18	5	0	1	0	0	0	0	0	0	0	0	0	0	0	0	0	0
0	0	8	0	0	0	0	0	17	17	8	0	1	2	0	0	0	0	0	0	0	0	0	0	0	0	0
0	0	23	27	0	11	2	3	51	67	28	32	5	4	10	0	0	0	0	0	0	0	0	0	0	0	0
4	4	3	60	0	80	50	20	80	230	70	100	4	11	2	0	0	0	0	0	0	0	0	0	0	0	0
0	0	21	21	0	114	100	240	150	604	114	0	0	0	0	0	0	0	0	0	0	0	0	0	0	0	0
0	0	5	7	0	0	0	0	6	6	6	65	1	0	1	0	0	0	0	0	0	0	0	0	0	0	0
0	0	6	5	0	0	0	0	0	0	0	0	0	1	0	0	0	0	0	0	0	0	0	0	0	0	0
2	2	14	15	1	12	2	0	6	20	12	65	4	0	1	0	0	0	0	0	0	0	0	0	0	0	0
0	0	0	0	0	0	0	0	0	0	0	0	0	0	0	0	0	0	0	0	0	0	0	0	0	0	0
0	0	0	0	0	0	0	0	10	10	6	0	0	0	0	0	0	0	0	0	0	0	0	0	0	0	0
1	1	1	0	1	2	3	1	3	9	0	2	0	1	1	0	0	0	0	0	0	0	0	0	0	0	0
0	0	0	0	0	0	0	0	0	5	0	50	0	0	0	0	0	0	0	0	0	0	0	0	0	0	0
0	0	10	0	0	5	0	0	5	5	50	0	0	0	0	0	0	0	0	0	0	0	0	0	0	0	0
2	2	2	6	0	12	3	0	20	35	10	40	3	3	4	0	0	0	0	0	0	0	0	0	0	0	0
3	3	11	155	0	6	7	0	63	76	5	32	3	5	3	0	0	0	0	0	0	0	0	0	0	0	0
6	6	101	439	8	76	79	30	45	230	55	67	8	6	4	0	0	0	0	0	0	0	0	0	0	0	0
0	0	0	16	0	0	0	0	0	0	0	0	0	0	0	0	0	0	0	0	0	0	0	0	0	0	0
0	0	8	0	0	0	0	0	3	3	0	0	0	0	0	0	0	0	0	0	0	0	0	0	0	0	0
0	0	0	0	0	23	14	2	0	39	23	48	5	0	1	0	0	0	0	0	0	0	0	0	0	0	0
5	5	6	40	0	10	0	1	28	39	20	14	3	5	1	0	0	0	0	0	0	0	0	0	0	0	0
0	0	0	0	0	0	0	0	0	0	0	0	0	0	0	0	0	0	0	0	0	0	0	0	0	0	0
0	1	6	18	0	0	0	0	10	10	3	0	1	1	4	0	0	0	0	0	0	0	0	0	0	0	0
6	6	19	450	0	8	20	5	50	83	40	80	5	2	0	0	0	0	0	0	0	0	0	0	0	0	0
1	1	25	5	0	8	3	6	36	53	21	0	3	2	0	18	1600	68	0	0	0	0	0	0	0	0	
0	0	0	0	0	0	0	0	6	17	30	0	0	0	0	0	0	0	0	0	0	0	0	0	0	0	0
0	0	0	0	0	0	0	0	0	0	0	0	0	0	0	0	0	0	0	0	0	0	0	0	0	0	0
0	0	0	0	0	0	0	0	0	0	7	0	0	0	0	0	0	0	0	0	0	0	0	0	0	0	0

	UMW		MISSION TEAMS		COMMUNITY MINISTRY		PROPERTY &		
	Membership in United Methodist Women		Number of UMW/M Teams sent by Local Church		Number of persons served by community ministries for daycare and/or education		Market value of church-owned land, building & equipment		
26a	26b	27a	27b	28	29	30	31	32	
	Amount paid for projects - UMW	Number of UMW/M participants	Number of persons engaged in missions	Number of persons served by community ministries for daycare and/or education	Number of persons served by community ministries for outreach, justice & mercy	Market value of church-owned land, building & equipment	Market value of other assets		
1 CHRIST	0	0	0	0	0	0	0	0	
2 ALLEN: ASSURY:ASSURY-ALLEN	12	1385	0	0	35	0	593	748000	128500
3 BERLIN: BETHANY:BETHANY	0	0	0	0	14	18	212	1991409	73279
4 BERLIN: FRIENDSHIP:FRIENDSHIP	0	71	0	0	0	0	15	1312290	0
5 BERLIN: IRONSHIRE:CALVARY	19	0	0	0	0	0	0	227700	191800
6 BERLIN: ST PAUL:ST PAUL'S	40	450	0	0	10	2	3	285100	0
7 GERMANTOWN: SINEPONENT-POTTERS HOUSE:NEW BE	0	0	0	0	0	0	30	722600	140400
8 ST JOHN'S	14	800	0	0	0	0	25	1500000	0
9 BERLIN: STEVENSON:STEVENSON	25	1324	0	0	0	0	220	3509000	0
10 BERLIN: TAYLORVILLE:TAYLORVILLE	0	10058	0	0	10	0	40	558230	0
11 BISHOPVILLE:SNOWELL	0	0	0	0	0	0	1	90000	0
12 WILSON	0	0	0	0	15	0	8	1000000	288929
13 ZION	0	0	1	4	0	0	8	1244079	1120286
14 BIVALVE:JESTERVILLE: ELZEY:ELZEY	0	0	0	0	5	0	0	155300	47900
15 CRISFIELD-ASSURY:ASSURY	15	5000	0	0	15	15	30	2969000	0
16 MARINERS	0	0	0	0	0	0	300	866000	50000
17 CRISFIELD: IMMANUEL:IMMANUEL	30	2000	0	0	20	70	5000	1500000	1500000
18 CRISFIELD-MT PLEASANT:MT PLEASANT	10	750	0	0	0	0	15	2771354	24883
19 QUINDOCQUA	0	0	0	0	0	0	0	360000	0
20 CRISFIELD: SHILOH:SHILOH	0	0	0	0	0	0	0	514602	18000
21 CRISFIELD: JOHN WESLEY:JOHN WESLEY	11	630	0	0	10	0	150	192576	43264
22 DEAL ISLAND-ST. CHARLES:MACE DONIA	0	0	0	0	0	0	70	731800	0
23 ST CHARLES	0	0	0	0	5	0	10	275000	92000
24 DEAL ISLAND-ST JOHN'S:ROCK CREEK	0	0	0	0	17	100	100	1435000	49725
25 ST JOHN'S	0	0	0	0	0	0	2615	1333900	0
26 ST PAUL'S	0	0	0	0	2	0	12	476000	0
27 DELMAR: NELSON:NELSON	18	1500	0	0	6	0	0	591000	70928
28 DELMAR: ST STEPHEN'S:ST STEPHEN'S	0	0	0	0	63	0	186	4150000	348000
29 DELMAR: UNION:UNION	44	1850	0	0	51	0	325	345200	72000
30 EWELL-SMITH ISLAND:CALVARY	14	1250	0	0	0	0	500	187000	0
31 EWELL	30	1000	0	0	0	0	500	321000	0
32 UNION	23	1750	0	0	0	0	500	364000	0
33 FRUITLAND-COKESBURY:COKESBURY	0	0	0	0	0	0	0	0	0
34 OLD FRIENDSHIP	0	0	0	0	0	0	0	149000	23277
35 FRUITLAND-ALLEN:FRIENDSHIP	8	1000	1	4	4	0	0	620000	2000
36 MT CALVARY	5	1100	0	0	30	0	350	387500	170800
37 FRUITLAND: ST JOHN'S:ST JOHN'S	14	500	0	0	25	0	260	2785123	486993
38 GIRDETREE:COOLSPRING	8	150	0	0	0	0	50	390383	0
39 MT WESLEY	0	150	0	0	0	0	55	436200	116500
40 ST MATTHEW	16	842	0	0	2	0	120	270500	60000
41 GIRDETREE-STOCKTON:REMSON	0	0	0	0	0	0	0	628700	147000
42 WESLEY	0	0	0	0	0	0	0	58980	0
43 HEBRON: CHARITY:CHARITY	0	0	0	0	8	0	936	375000	100706
44 HEBRON-ROCKAWALKIN: EBENEZER:EBENEZER	23	1517	0	0	153	53	1200	1917484	407440
45 HEBRON: NELSON MEMORIAL:NELSON MEMORIAL	0	0	0	0	100	50	1000	2700000	250000
46 HEBRON: ST PAUL'S:ST PAUL'S	0	0	0	0	0	0	60	1800000	150000
47 MARCELA SPRINGS:IMMANUEL	0	0	0	0	2	8	0	575000	160500
48 MT PLEASANT	0	0	0	0	0	0	0	180000	1500
49 BETHEN	0	0	0	0	18	9	100	341936	30090
50 MARION STATION-HANDY'S:HANDY'S MEMORIAL	12	0	0	0	0	0	0	750000	0
51 LIBERIA	0	0	0	0	0	0	0	0	0
52 MT PEAR	10	0	0	0	0	0	100	500000	0
53 MARIMCO: EBENEZER:EBENEZER	19	1500	0	0	2	0	10	390000	0
54 NANTICOKE-WEST SIDE PARISH:BIVALVE	0	0	0	0	12	0	8	678800	20000
55 NANTICOKE	0	0	0	0	12	0	8	722000	439600
56 TYASKIN	0	0	0	0	12	0	8	255000	7000
57 MENARK: BOWEN	5	0	0	0	8	5	5	360000	428349
58 TRINITY	14	0	6	0	39	20	20	295000	241643
59 OCEAN CITY: ATLANTIC:ATLANTIC	0	0	0	0	90	27	21719	6400000	2000000
60 OCEAN PINES: COMMUNITY CHURCH:COMMUNITY CH	68	3500	0	0	169	1069	2921	4210465	575000
61 ORICLE:ST PETER'S	9	400	0	0	0	0	1200	360000	130000
62 SOMERSET	0	0	0	0	0	0	0	412000	12600
63 PARSONSBURG: JERUSALEM:JERUSALEM	0	0	0	0	0	0	0	1400000	46570
64 PITTSVILLE-MILLARDS:AYRES	0	0	0	0	0	0	0	1055100	0
65 EDEN	0	0	0	0	0	0	0	448000	0
66 POCOMOKE CITY-BETHANY:BETHANY	11	2464	0	0	4	0	30	885000	179306
67 SALEM	24	4032	0	0	42	12	2380	4236000	0
68 POCOMOKE CITY-MT ZION:MT ZION	25	890	0	0	14	22	400	295000	60000
69 ST JAMES	0	0	0	0	2	0	115	307800	0
70 POWELLVILLE:FRIENDSHIP	0	0	0	0	0	0	0	40000	5000
71 MT PLEASANT	0	0	0	0	11	0	20	547000	26000

33	34	35a	35b	36a	36b	37	38	39	40	41	42	43
Indebtedness secured by church assets	Other Indebtedness	Appointmment Actual	Appointmment Paid	District Office Appointmment	District Office paid	General Advance Specials	World Service Specials	Conference Advance Specials	Youth Service Fund	Other Conference Benevolences	Christian Education (Camp Fecometh)	Other United Methodist benevolences
0	0	0	0	0	0	0	0	0	0	0	0	0
0	0	7038	7038	387	388	170	131	0	0	0	0	0
0	0	7952	8031	437	437	2315	0	0	0	0	0	0
25000	18000	6466	6466	356	356	0	0	0	0	300	0	1000
81429	0	4289	2400	236	326	0	0	0	0	0	0	4162
0	0	20810	20810	1145	1145	0	0	0	0	0	0	0
0	0	8023	8023	441	441	79	0	0	229	229	0	0
0	0	7758	1647	427	427	28	0	80	0	63	0	0
0	0	15983	15983	879	879	25	0	0	0	0	0	1575
0	0	6408	6408	352	352	0	0	0	0	0	0	0
0	0	3029	3029	167	167	0	0	0	0	0	0	0
0	0	8260	8260	454	453	0	0	0	0	0	0	0
0	0	8372	8372	460	460	0	0	0	0	0	0	0
0	0	3876	500	213	0	0	0	0	0	0	0	0
0	0	14249	14249	784	784	0	0	0	0	0	0	0
0	0	2991	2991	165	165	0	0	0	0	0	0	0
0	0	13394	3000	737	737	0	0	0	0	100	0	0
0	0	5107	5107	281	281	0	0	0	0	0	0	0
0	0	1105	1105	61	61	0	0	0	0	0	0	0
0	0	7369	7370	405	405	0	0	0	0	0	0	0
0	0	5650	5650	311	311	0	0	100	0	100	0	0
0	0	1296	1296	71	71	0	0	0	0	0	0	0
0	0	2202	2202	121	121	0	0	0	0	0	0	0
0	0	1491	1491	82	82	20	0	0	0	0	0	0
0	0	1771	1771	97	97	0	0	0	0	0	0	0
0	0	1418	1418	78	78	0	0	0	0	0	0	0
0	0	8443	4443	244	244	0	0	0	0	0	0	0
0	0	18788	18788	1033	1033	318	0	0	0	0	0	0
0	0	7745	7745	426	426	78	0	50	0	220	0	0
0	0	3555	3555	196	196	0	0	0	0	0	0	0
0	0	8005	8009	440	440	0	0	0	0	0	0	0
0	0	5854	5854	322	322	0	0	0	0	0	0	0
0	0	1474	1474	81	81	0	0	0	0	0	0	0
0	0	1050	1050	58	58	0	0	0	0	0	0	0
143000	0	7599	7599	418	418	0	0	0	0	0	0	0
0	0	8057	7199	443	443	0	250	250	0	0	57	0
0	0	16231	16231	893	893	121	0	250	0	250	0	0
0	0	5672	5672	312	312	0	0	0	0	82	0	0
0	0	6176	6176	340	340	0	0	0	0	177	0	0
0	1031	4478	478	246	246	0	0	0	0	0	0	0
0	0	6547	6547	360	360	0	0	0	0	0	0	0
0	0	5157	5157	284	284	0	0	0	0	47	0	0
0	0	3158	3158	174	174	800	0	0	0	0	0	0
0	9185	17934	17934	986	986	382	0	270	0	200	0	0
0	0	15959	15959	878	878	0	0	0	0	698	0	0
986376	21004	15000	15000	4111	4111	0	0	0	0	0	0	0
0	0	3872	1936	213	213	0	0	0	0	0	0	0
0	0	1032	1032	57	57	0	0	0	0	0	0	0
0	0	5701	5701	314	314	0	0	0	0	0	0	0
0	0	2184	0	120	0	0	0	0	0	0	0	0
0	0	1333	0	73	0	0	0	0	0	0	0	0
0	0	2280	2280	125	125	0	0	0	0	0	0	0
0	0	6160	5980	339	339	0	0	0	0	50	0	0
0	0	1906	1906	105	105	0	0	0	0	0	0	0
0	0	2688	2688	148	148	200	0	0	0	0	0	0
0	0	1609	1609	88	88	0	0	0	0	0	0	0
0	0	6574	0	367	0	0	0	0	0	0	0	0
0	0	7379	7379	406	406	600	0	100	0	0	0	0
0	0	45618	45618	2509	2509	1571	0	750	0	1401	280	0
1221144	3707	63865	63865	3513	3513	6668	0	2868	0	4495	0	35728
0	0	7702	5500	424	424	0	0	0	0	0	0	0
0	0	2084	2084	115	0	0	0	0	0	0	0	0
0	0	8886	8886	489	489	0	0	0	0	50	0	0
0	0	9603	9443	528	528	100	0	0	0	0	0	0
0	0	4809	4809	264	264	0	0	0	0	0	0	0
0	0	5827	5827	320	320	50	0	0	0	0	0	0
0	20848	17699	17679	973	720	137	0	0	0	100	0	0
0	0	18288	18288	1006	1006	0	0	0	0	0	0	0
0	4800	6411	6411	353	353	0	0	0	0	0	0	0
0	0	819	455	45	45	0	0	0	0	0	0	0
0	0	3320	3320	183	183	0	0	0	0	0	0	0

DISTRICT SALISBURY

CALENDAR YEAR 2015

	BENEVOLENCE							46	47
	Other non-United Methodist benevolences	Human Relations	One Great Hour of Sharing	Peace with Justice	Native American Awareness	World Communion	United Methodist Student Day		
	44	45a	45b	45c	45d	45e	45f	Pension (CSP, CPP)	Health Benefits
1 CHRIST	0	0	0	0	0	0	0	0	0
2 ALLEN: ASSURY: ASSURY-ALLEN	2183	0	0	0	0	0	0	0	0
3 BERLIN: BETHANY: BETHANY	12608	81	242	0	120	157	0	0	0
4 BERLIN: FRIENDSHIP: FRIENDSHIP	2820	0	0	0	0	0	0	0	0
5 BERLIN: FRIENDSHIP: CALVARY	0	0	0	0	0	0	0	0	0
6 BERLIN: ST PAUL: ST PAUL'S	0	285	160	230	210	230	545	11692	14688
7 GERMANTOWN: SINEPUXENT: POTTERS HOUSE: NEW BE	0	0	101	0	50	0	0	3774	5780
8 ST JOHN'S	0	0	41	0	0	0	0	5211	8908
9 BERLIN: STEVENSON: STEVENSON	69932	0	0	0	172	0	0	11327	15336
10 BERLIN: TAYLORVILLE: TAYLORVILLE	0	0	0	0	0	0	0	3119	0
11 BISHOPVILLE: SHOWELL	0	0	0	0	0	0	0	3928	4544
12 WILSON	14410	0	0	0	0	0	0	0	5850
13 ZION	0	0	0	0	0	0	0	3928	6408
14 BIVALVE: JESTERVILLE: ELZEY: ELZEY	0	0	0	0	0	0	0	0	0
15 CRISFIELD: ASSURY: ASSURY	0	0	0	0	0	0	0	7258	14400
16 MARINERS	0	0	0	0	0	0	0	2598	6241
17 CRISFIELD: IMMANUEL: IMMANUEL	0	0	0	0	0	0	0	11101	13764
18 CRISFIELD: MT PLEASANT: MT PLEASANT	0	0	0	0	0	0	0	1268	0
19 QUINDOCOA	0	0	0	0	0	0	0	412	0
20 CRISFIELD: SNILOW: SNILOW	1731	0	100	0	0	0	0	1500	6882
21 CRISFIELD: JOHN WESLEY: JOHN WESLEY	0	0	0	0	0	0	0	5091	0
22 DEAL ISLAND: ST. CHARLES: MACEDONIA	0	0	0	0	0	0	0	624	0
23 ST CHARLES	0	0	0	0	0	0	0	0	624
24 DEAL ISLAND: ST JOHN'S: ROCK CREEK	8637	0	0	0	0	0	0	1109	0
25 ST JOHN'S	2050	0	0	0	0	0	0	1109	0
26 ST PAUL'S	0	0	0	0	0	0	0	1109	0
27 DELMAR: NELSON: NELSON	2900	0	0	0	0	0	0	2190	0
28 DELMAR: ST STEPHEN'S: ST STEPHEN'S	1408	0	171	0	0	0	0	9678	14688
29 DELMAR: UNION: UNION	84	77	203	46	106	132	142	2186	0
30 EWELE: SMITH ISLAND: CALVARY	0	0	0	0	0	0	0	1511	2916
31 EWELE	965	0	0	0	0	0	0	3022	5832
32 UNION	11400	0	0	0	0	0	0	3022	5832
33 FRUITLAND: COKEBURG: COKEBURG	0	0	0	0	0	0	0	0	0
34 OLD FRIENDSHIP	165	0	0	0	0	0	0	0	0
35 FRUITLAND: ALLEN: FRIENDSHIP	900	0	140	0	0	0	69	1320	0
36 MT CALVARY	0	116	0	0	0	0	0	1210	0
37 FRUITLAND: ST JOHN'S: ST JOHN'S	3616	0	555	0	0	0	0	8425	13764
38 GIRDLTREE: COOLSPRING	0	0	0	0	0	0	40	1367	1935
39 MT WESLEY	1000	0	0	0	0	0	0	1367	1935
40 ST MATTHEW	740	0	0	0	0	0	0	1367	1935
41 GIRDLTREE: STOCKTON: REMSON	950	0	0	0	0	0	0	0	0
42 WESLEY	738	0	0	0	0	0	0	0	0
43 HEBRON: CHARITY: CHARITY	2950	0	0	0	150	0	0	0	0
44 HEBRON: COCAWALKIN: EBENEZER: EBENEZER	4500	0	0	0	0	0	0	8172	13764
45 HEBRON: NELSON MEMORIAL: NELSON MEMORIAL	7757	0	0	0	0	0	0	11004	14334
46 HEBRON: ST PAUL'S: ST PAUL'S	75194	0	0	0	0	0	0	1928	15912
47 MARDELA SPRINGS: EMMAUEL	400	0	0	0	0	0	0	2537	4406
48 MT PLEASANT	0	0	0	0	0	0	0	846	1469
49 SNETHER	1000	0	0	0	0	0	0	5074	8813
50 MARION STATION: HANDY'S: HANDY'S MEMORIAL	0	0	0	0	0	0	0	0	0
51 LIBERIA	0	0	0	0	0	0	0	0	0
52 MT PEER	1588	0	0	0	0	0	0	0	0
53 MARUMCO: EBENEZER: EBENEZER	325	0	0	0	50	0	0	1140	0
54 HANTICORE: WEST SIDE PARISH: BIVALVE	0	0	0	0	0	0	0	658	0
55 HANTICORE	0	0	0	0	0	0	0	2144	0
56 TYASKIN	0	0	0	0	0	0	0	968	0
57 NEWARK: BOWEN	0	0	0	0	0	0	0	3723	6552
58 TRINITY	3018	0	0	0	0	0	0	3802	6892
59 OCEAN CITY: ATLANTIC: ATLANTIC	9229	0	0	0	0	0	0	13726	14688
60 OCEAN PINES: COMMUNITY CHURCH/COMMUNITY CH	75406	0	3577	0	0	0	0	12153	14688
61 ORIOLE: ST PETER'S	0	0	0	0	0	0	0	6209	11581
62 SOMERSET	0	0	0	0	0	0	0	1424	1294
63 PARSONSBURG: JERUSALEM: JERUSALEM	0	0	0	0	0	0	0	2410	0
64 PITTSVILLE: WILLARDS: AYES	4756	0	0	63	0	0	0	1368	0
65 EREN	0	0	0	0	25	0	0	1368	1850
66 POCOMOKE CITY: BETHANY: BETHANY	650	0	55	0	10	0	0	3470	4896
67 SALEM	530	0	0	0	0	0	0	6939	9792
68 POCOMOKE CITY: MT ZION: MT ZION	0	114	80	83	72	234	192	0	7510
69 ST JAMES	0	0	0	0	0	0	0	3452	6149
70 POWELLVILLE: FRIENDSHIP	0	0	0	0	0	0	0	0	0
71 MT PLEASANT	0	0	0	0	0	0	0	0	0

		MINISTERIAL SUPPORT					LOCAL CHURCH EXPENDITURES																		
48	Pastor's Base Compensation	49	Associate's(s)'s Base Compensation	50	Ministerial Salaries, Allowances & Utilities Paid TO/OF Pastor/Associate	51	Pastor and Associate Reimbursements	52	Other Cash Allowances Paid TO/OF Pastor/Associate	53	Parsonage in special ministry Total Compensation & Benefits	54	Diocesan Minister's Total Compensation	55	Other Staff Compensation	56	Current Expenses for Program	57	Other Parish Operating Expenses (net including program expense)	58	Facilities and interest paid on Indebtedness, loans, mortgages, etc.	59	Paid on Buildings and Improvements (net including loans borrowed)	60	Grand Total Paid (lines 3-5, 8, 14-19)
0	0	0	0	0	0	0	0	0	0	0	0	0	0	0	0	0	0	0	0	0	0	0	0	0	1
15000	0	0	0	0	0	0	0	0	0	0	0	0	1850	2871	14786	0	0	0	0	0	0	0	44417	2	
22607	0	0	1177	0	0	0	0	0	0	0	0	14225	7070	29019	0	0	0	0	0	8103	0	107492	3		
16001	0	15919	2600	0	0	0	0	0	0	0	0	1050	1050	19413	0	0	0	0	0	0	0	64787	4		
12000	0	0	1000	0	0	0	0	0	0	0	0	700	700	5192	0	0	0	0	0	0	0	21618	5		
57033	0	16801	4463	0	0	0	0	0	0	0	0	23810	28927	56600	12000	101274	0	0	0	0	0	350903	6		
24786	0	0	1550	0	0	0	0	0	0	0	0	0	5361	23104	0	0	0	0	0	0	0	79807	7		
17832	0	6000	1500	0	0	0	0	0	0	0	0	0	8504	13588	0	0	0	0	0	0	0	64678	8		
34281	0	0	1899	0	0	0	0	0	0	0	0	0	1137	61865	0	0	0	0	0	0	0	241043	9		
26000	0	0	2010	0	0	0	0	0	0	0	0	0	465	11405	0	0	0	0	24632	0	4975	10			
13219	0	4952	0	0	0	0	0	0	0	0	0	0	633	9630	0	0	0	0	0	0	0	40102	11		
17356	0	6286	0	0	0	0	0	0	0	0	0	0	6860	662	19410	0	0	0	0	0	0	88056	12		
13216	0	5280	0	0	0	0	0	0	0	0	0	0	2495	25638	0	0	0	0	0	0	0	84054	13		
12504	0	0	3300	0	0	0	0	0	0	0	0	0	600	6176	0	0	0	0	0	0	0	21380	14		
24017	0	6225	6550	0	0	0	0	0	0	0	0	31811	980	33199	0	0	0	0	0	0	0	139473	15		
7816	0	1600	1600	0	0	0	0	0	0	0	0	2880	250	14925	0	0	0	0	0	0	0	41066	16		
12065	0	3405	1227	0	0	0	0	0	0	0	0	6619	4703	36252	0	0	0	0	0	0	0	113973	17		
10500	0	0	1100	0	0	0	0	0	0	0	0	2950	960	28970	0	0	0	0	0	1500	0	52636	18		
3050	0	650	0	0	0	0	0	0	0	0	0	0	700	3875	0	0	0	0	0	0	0	9553	19		
0	0	8769	557	0	0	0	0	0	0	0	0	7465	5224	14836	0	0	0	0	0	12500	0	69339	20		
19956	0	0	2600	0	0	0	0	0	0	0	0	0	5900	13573	0	0	0	0	0	0	0	53281	21		
6500	0	0	3900	0	0	0	0	0	0	0	0	0	0	0	4559	0	0	0	0	0	0	16950	22		
5200	0	2150	0	0	0	0	0	0	0	0	0	0	0	0	1447	15286	0	0	0	0	0	27030	23		
4573	0	4668	0	1400	0	0	0	0	0	0	0	0	6305	20451	0	0	0	0	0	0	75823	24			
4573	0	4669	0	0	0	0	0	0	0	0	0	0	2727	19618	0	0	0	0	0	0	0	37740	25		
4572	0	4668	0	0	0	0	0	0	0	0	0	0	200	10302	0	0	0	0	0	0	0	22347	26		
18200	0	2888	720	0	0	0	0	0	0	0	0	0	1060	20477	0	0	0	0	0	0	0	53122	27		
37794	0	16000	4500	0	0	0	0	0	0	0	0	29645	3446	33425	0	0	0	0	0	18630	0	189751	28		
4925	0	12000	5071	235	0	0	0	0	0	0	0	0	6213	37081	0	0	0	0	0	0	0	5404	29		
7371	0	995	0	700	0	0	0	0	0	0	0	2284	2871	13126	0	0	0	0	0	0	0	35525	30		
14741	0	1989	0	1400	0	0	0	0	0	0	0	4370	2721	17526	0	0	0	0	0	2554	0	63369	31		
14741	0	1989	0	1400	0	0	0	0	0	0	0	3800	9546	12901	0	0	0	0	0	0	0	70807	32		
3682	0	0	1200	0	0	0	0	0	0	0	0	0	0	4040	0	0	0	0	0	0	0	10497	33		
3682	0	0	1200	0	0	0	0	0	0	0	0	0	0	30	2050	0	0	0	0	0	0	8235	34		
11000	0	5175	842	100	0	0	0	0	0	0	0	1550	309	28764	0	0	0	0	0	0	0	59186	35		
10614	0	2538	1139	0	0	0	0	0	0	0	0	6685	1186	14870	0	0	0	0	0	8385	0	54942	36		
32789	0	18000	1975	0	0	0	0	0	0	0	0	34243	5903	28195	0	0	0	0	0	5570	0	170780	37		
11167	0	3000	1315	0	0	0	0	0	0	0	0	5732	1069	16870	482	0	0	0	0	0	0	53343	38		
11167	0	3000	1315	0	0	0	0	0	0	0	0	0	4404	21708	0	0	0	0	0	6751	0	59063	39		
11167	0	3000	1325	0	0	0	0	0	0	0	0	0	4465	10745	1800	0	0	0	0	0	0	37168	40		
9000	0	9000	3600	0	0	0	0	0	0	0	0	0	110	8436	0	0	0	0	0	25800	0	63850	41		
8889	0	4444	2667	0	0	0	0	0	0	0	0	0	3167	3991	0	0	0	0	0	9224	0	38551	42		
14092	0	0	0	5800	0	0	0	0	0	0	0	0	3745	8661	0	0	0	0	0	0	0	39730	43		
36050	0	7559	4593	3810	0	0	0	0	0	0	0	28138	7981	35323	0	0	0	0	0	0	0	43842	214002	44	
44238	0	4000	517	0	0	0	0	0	0	0	0	12006	2087	21711	0	0	0	0	0	0	0	17875	152366	45	
57793	0	28959	12782	0	0	0	0	0	0	0	0	362943	72509	94286	141799	26255	939471	0	0	0	0	62942	47		
12130	0	1625	0	0	0	0	0	0	0	0	0	2350	493	6852	0	0	0	0	0	0	0	12204	48		
3972	0	648	21	0	0	0	0	0	0	0	0	0	36	4123	0	0	0	0	0	0	0	58959	49		
24260	0	3250	125	0	0	0	0	0	0	0	0	0	813	9609	0	0	0	0	0	0	0	32942	47		
4200	0	0	0	0	0	0	0	0	0	0	0	1920	2010	11006	0	0	0	0	0	33500	0	52636	50		
0	0	0	0	0	0	0	0	0	0	0	0	0	0	0	0	0	0	0	0	0	0	0	0	51	
4146	0	0	0	0	0	0	0	0	0	0	0	2160	2023	14882	0	0	0	0	0	0	0	27504	52		
9500	0	1450	0	0	0	0	0	0	0	0	0	0	4033	29504	0	0	0	0	0	0	0	52271	53		
2567	0	2635	969	281	0	0	0	0	0	0	0	0	415	3841	0	0	0	0	0	0	0	13377	54		
8758	0	8990	3306	958	0	0	0	0	0	0	0	0	1337	8569	0	0	0	0	0	0	0	37198	55		
3975	0	3875	1425	413	0	0	0	0	0	0	0	0	576	4683	0	0	0	0	0	0	0	17412	56		
17982	0	3241	744	0	0	0	0	0	0	0	0	0	540	16356	0	0	0	0	0	0	0	49338	57		
18595	0	2933	655	0	0	0	0	0	0	0	0	0	2991	23340	0	0	0	0	0	0	0	73364	58		
50546	0	27500	4615	0	0	0	0	0	0	0	0	107347	28244	92676	0	0	0	0	0	9764	0	445512	59		
62000	4747	25000	5998	6786	0	0	0	0	0	0	0	207355	26605	187752	200137	36265	949878	0	0	0	0	75753	61		
28887	0	6058	2197	1068	0	0	0	0	0	0	0	0	0	2263	11566	0	0	0	0	0	0	16791	62		
8682	0	0	0	0	0	0	0	0	0	0	0	0	0	3167	0	0	0	0	0	0	0	58978	63		
31500	0	4067	1421	0	0	0	0	0	0	0	0	0	850	10206	0	0	0	0	0	0	0	83380	64		
12896	0	3750	2015	1815	0	0	0	0	0	0	0	0	5673	29268	0	0	0	0	0	0	0	11705	63380	64	
12896	0	3750	1768	0	0	0	0	0	0	0	0	0	1151	11086	0	0	0	0	0	0	0	38967	65		
16926	0	0	1989	0	0	0	0	0	0	0	0	0	5913	1269	14754	0	0	0	0	0	0	56129	66		
33850	0	0	1044	0	0	0	0	0	0	0	0	20301	7920	36016	0	0	0	0	0	2661	0	43899	183588	67	
17180	0	5991	480	0	0	0	0	0	0	0	0	23667	7232	28278	0	0	0	0	0	0	0	645	11052	68	
16841	0	4000	1652	0	0	0	0	0</																	

DISTRICT SALISBURY

CALENDAR YEAR 2015

	Number of Giving Units	ANNUAL OPERATING & BENEV. GIVING							Total received toward Operating Budget & Benevolence Giving
		Received through Pledges	Received from Non-pledging, but Identified Givers	Received from Unidentified Givers	Received from Interest & Dividends	Received from Sale of Church Assets	Received from Building Use Fees, Contributions & Rental	Received from Fundraising & Other Source	
	61	62a	62b	62c	62d	62e	62f	62g	62
1 CHRIST	0	0	0	0	0	0	0	0	0
2 ALLEN: ASBURY:ASBURY-ALLEN	0	0	56860	4497	3206	0	200	9884	74647
3 BERLIN: BETHANY:BETHANY	105	41127	23132	4989	27	0	3700	14667	87642
4 BERLIN: FRIENDSHIP:FRIENDSHIP	47	0	66409	16850	55	0	0	0	83314
5 BERLIN: IRONSHIRE:IRONSHIRE	8	0	25932	0	0	0	0	0	25932
6 BERLIN: ST PAUL:ST PAUL'S	162	159412	0	0	0	0	1200	49305	209917
7 GERMANTOWN-SHEPHERD-POTTERS HOUSE:NEW BE	40	20078	17509	15796	0	0	0	21660	75043
8 ST JOHN'S	0	45082	4185	1305	0	0	1000	12291	63863
9 BERLIN: STEVENSON:STEVENSON	50	0	77097	5282	12	0	22100	13756	118247
10 BERLIN: TAYLORVILLE:TAYLORVILLE	0	0	50988	0	0	0	0	0	50988
11 BISHOPVILLE:SNOWELL	0	0	0	20016	0	0	0	15960	35976
12 WILSON	75	0	71032	0	0	0	0	0	71032
13 ZION	33	0	14250	11657	3359	0	0	329	29595
14 BIVALVE-JESTERVILLE: ELZEY:ELZEY	0	2000	19189	2317	1049	0	100	5382	30037
15 CRISFIELD-ASBURY:ASBURY	35	0	98904	10935	0	0	60	0	109899
16 WARDENAS	0	0	32581	0	0	0	0	0	32580
17 CRISFIELD: IMMANUEL:IMMANUEL	0	0	110291	0	0	0	1465	6997	118753
18 CRISFIELD-MT PLEASANT-MT PLEASANT	0	22300	4000	10000	0	0	0	3000	39300
19 QUINDOCQUA	0	0	8500	0	385	0	0	0	8885
20 CRISFIELD: SHILOH:SHILOH	0	0	60296	3685	8935	0	10351	0	83267
21 CRISFIELD: JOHN WESLEY:JOHN WESLEY	52	0	53533	16470	0	0	0	0	70000
22 DEAL ISLAND-ST. CHARLES:MACEDONIA	7	21355	0	0	0	0	0	0	21355
23 ST CHARLES	32	3300	18926	1400	0	0	750	4400	28776
24 DEAL ISLAND-ST JOHN'S:ROCK CREEK	20	0	36476	14685	28	0	200	13018	64407
25 ST JOHN'S	16	0	21213	10607	0	0	0	675	32495
26 ST PAUL'S	0	0	37588	0	0	0	3	0	37591
27 DELMAR: NELSON:NELSON	0	0	43313	13217	0	0	0	0	56530
28 DELMAR: ST STEPHEN'S:ST STEPHEN'S	110	92764	72363	8918	951	0	4805	25492	205293
29 DELMAR: UNION:UNION	46	57183	3253	2390	18	0	200	15712	78756
30 SWELL-SMITH ISLAND:CALVARY	20	0	15680	9596	0	0	0	10251	35527
31 SWELL	0	0	30279	27457	0	0	0	0	57736
32 UNION	15	0	28656	35033	0	0	0	0	63689
33 FRUITLAND-CKESSBURY:CKESSBURY	16	0	8710	2647	100	0	0	0	11457
34 OLD FRIENDSHIP	0	0	6296	2058	603	0	0	0	8957
35 FRUITLAND-ALLEN:FRIENDSHIP	20	49956	3000	1000	0	0	0	0	63287
36 MT CALVARY	30	55059	1571	0	0	0	0	0	62529
37 FRUITLAND: ST JOHN'S:ST JOHN'S	82	0	128641	4803	463	0	1345	8069	144321
38 GIRDLETREE:COOLSPRING	38	0	44321	3226	0	0	475	11311	59333
39 ST WESLEY	50	22675	13062	4841	6	0	75	12215	52874
40 ST MATTHEW	26	3606	26955	517	0	0	0	3813	34891
41 GIRDLETREE-STOCKTON:REMSON	20	0	49276	10280	525	0	0	0	60081
42 WESLEY	15	0	41395	3852	0	0	0	350	45597
43 HERON: CHARITY:CHARITY	10	0	30046	2927	16	0	0	0	32989
44 HERON-ROCKAWALKIN: EBENEZER:EBENEZER	105	124896	29300	5970	384	0	200	7787	168537
45 HERON: NELSON MEMORIAL:NELSON MEMORIAL	85	0	130000	57000	1200	0	14075	0	202275
46 HERON: ST PAUL'S:ST PAUL'S	400	0	884071	73628	72	0	0	0	957771
47 WARDLA SPRINGS:EMMANUEL	12	0	15342	3989	0	0	225	9732	29288
48 MT PLEASANT	0	0	0	10875	0	0	0	0	10975
49 SMETHEN	60	0	41340	10859	91	0	0	0	52290
50 MARION STATION-HANDY'S:HANDY'S MEMORIAL	15	0	12920	900	0	0	0	44250	58070
51 LIBERIA	0	0	0	0	0	0	0	0	0
52 MT PEER	16	0	10104	5935	0	0	0	6843	22882
53 MARUNSCO: EBENEZER:EBENEZER	33	0	33220	1658	0	0	200	10945	46023
54 NANTICOKE-WEST SIDE PARISH:BIVALVE	5	0	6709	1092	0	0	1700	1242	10743
55 NANTICOKE	15	0	22886	3725	0	0	5800	4238	36649
56 TRASKIN	20	0	9861	1605	0	0	3900	1827	15797
57 HEMAR:BOKEN	55	0	13070	1816	8445	26302	0	385	50018
58 TRINITY	51	0	63325	1104	3038	0	100	5628	73195
59 OCEAN CITY: ATLANTIC:ATLANTIC	0	226683	1645	10995	12717	0	1720	134952	388712
60 OCEAN PINES: COMMUNITY CHURCH:COMMUNITY CH	491	309571	232136	30626	2380	23874	13669	141434	753690
61 ORIOLE: ST PETER'S	32	0	74370	0	0	0	0	6590	80960
62 SOMERSET	13	0	18826	0	0	0	0	0	18826
63 PARSONSBURG: JERUSALEM:JERUSALEM	0	0	49049	3802	0	0	940	7292	61083
64 PITTSVILLE-WILLARDS:AYRES	47	69340	6672	0	0	0	376	6285	82673
65 EDEN	20	0	27196	1204	20	0	0	11497	39917
66 POCOMOKE CITY-BETHANY:BETHANY	0	0	31449	0	3775	0	150	0	35374
67 SALEM	89	113180	22098	2608	0	0	13520	0	151406
68 POCOMOKE CITY-MT ZION:MT ZION	117	0	124172	2923	88	0	0	9902	137085
69 ST JAMES	48	57949	0	2401	0	250	0	0	60600
70 POWELLVILLE:FRIENDSHIP	3	5800	300	0	0	0	0	0	6100
71 MT PLEASANT	25	0	0	20000	0	0	0	5000	25000

SPECIAL PROJECTS				CONNECTIONAL FUNDS			
Capital Campaigns	Memorial, Endowment, Bequests	Other Sources and Projects	Received for directed benevolent giving (Special Sundays, Advance Special, etc.)	Equitable Compensation Funds received by Church or Pastor	Advance Special or Apportioned Funds received by Church	Other Outside Sources of Funding	Total Funding from Outside Sources
63a	63b	63c	63d	64a	64b	64c	64
Total Capital & Special Project Funding				Grand Total of Funding			
63				64a	64b	64c	64
0	0	0	0	0	0	0	0
0	10000	0	0	0	0	0	84647
7254	16375	0	0	0	0	0	119290
0	0	0	751	0	0	0	83314
0	0	0	0	0	0	0	21232
0	5500	0	0	0	0	0	215417
0	0	0	0	4000	0	0	79043
0	1000	0	104	0	0	0	64967
0	0	0	172	0	0	0	118419
0	3710	0	0	0	0	0	54698
0	0	0	0	0	0	0	35976
0	0	0	0	0	0	0	71032
0	0	4755	0	0	0	0	34350
0	0	0	0	0	0	0	30037
0	0	0	0	0	0	0	109899
0	0	0	0	0	0	0	32580
5000	0	5000	10000	0	0	0	118753
2878	0	0	0	0	0	0	49300
0	0	0	0	0	0	0	8885
0	0	0	0	0	0	0	86145
0	0	0	0	0	0	0	70000
0	0	0	0	0	0	0	21355
0	0	0	0	0	0	0	28776
0	0	0	0	0	0	0	64447
0	0	0	0	0	0	0	32495
0	0	0	0	0	0	0	37591
0	0	0	0	0	0	0	56530
1190	720	0	6408	8318	0	0	213611
0	0	0	815	815	0	0	79571
0	2000	0	0	2000	0	0	41527
0	2830	0	0	2830	0	0	60788
0	9865	0	0	9865	0	0	73554
0	4065	0	0	4065	0	0	15522
0	0	0	0	0	0	0	8957
0	0	0	0	0	0	0	63287
0	0	0	0	0	0	0	63259
0	12156	0	4382	16538	0	2471	2471
0	0	0	122	122	0	0	163330
0	0	0	2414	2414	0	0	59455
0	0	0	0	0	0	0	55288
1260	535	0	0	1795	0	0	34891
5400	0	0	0	5400	0	0	61876
0	1300	0	1000	2300	0	0	50997
11732	5202	0	0	16934	0	0	35289
0	970	0	0	970	0	0	185471
0	0	0	0	0	0	0	203245
940	0	0	0	940	0	0	957771
0	0	0	0	0	0	0	30228
0	0	0	0	0	0	0	10975
0	0	0	0	0	0	0	52290
0	0	0	0	0	0	0	58070
0	0	0	0	0	0	0	0
0	0	0	410	410	0	0	22882
0	0	0	0	0	0	0	44433
0	0	0	0	0	0	0	10743
0	0	0	0	0	0	0	36649
0	110	0	0	110	0	0	15797
0	265	0	1988	2253	0	0	50128
0	2060	34079	23118	59257	0	0	75448
32721	1335	34677	42671	111404	0	0	447969
0	0	0	0	0	0	8000	8000
0	0	0	0	0	0	8000	8000
0	4225	0	0	4225	0	0	19826
0	14129	0	0	14129	0	0	65308
0	490	0	0	490	0	0	96802
0	130	0	115	245	0	0	40407
0	11680	0	0	11680	0	0	35619
1375	0	0	941	2316	0	0	163086
5906	0	0	0	5906	0	0	139421
0	0	0	0	0	0	0	66506
0	0	0	0	0	0	0	6100
0	0	0	0	0	0	0	25000

DISTRICT SALISBURY

CALENDAR YEAR 2015

Church and Charge	Name of Pastor	CHURCH MEMBERSHIP													
		1	2a	2b	2c	3	4	5a	5b	5c	6	7	8	9	10
72 POWELLVILLE	JAMES LECATES	137	0	0	0	0	0	0	1	0	0	6	130	40	
73 PRINCESS ANNE-ANTIOCH/ANTIOCH	CHRISTINA L WHALEY	267	0	0	10	0	0	23	1	0	0	3	250	70	
74 PRINCESS ANNE-COTTAGE GROVE/JOHN WESLEY	THOMAS FITCHETT	18	2	0	0	4	0	0	0	0	2	0	22	15	
75 PRINCESS ANNE-MANKIN/SAMUEL WESLEY	ALEXKINA B SELDON	78	0	0	0	0	0	0	0	0	0	0	78	45	
76 PRINCESS ANNE-METROPOLITAN/METROPOLITAN	RONALD C BELL	142	3	0	0	0	0	0	0	0	0	4	141	56	
77 PRINCESS ANNE-MT VERNON/ASBURY-MT VER	CHRISTINA L WHALEY	151	0	0	0	0	0	0	0	0	2	4	145	45	
78 PRINCESS ANNE- JOHN WESLEY/JOHN WESLEY	NO APPOINTMENT	10	0	0	0	0	0	0	0	0	0	0	10	5	
79 PRINCESS ANNE-OAKVILLE/ST MARK	RONALD C BELL	101	3	0	0	0	0	0	0	0	0	2	102	50	
80 PRINCESS ANNE- ST. JAMES/ST JAMES	BARON N HOPKINS	57	1	0	95	0	0	0	0	0	0	0	153	70	
81 PRINCESS ANNE- TRINITY/TRINITY	BARON N HOPKINS	120	2	3	0	1	2	0	3	0	0	3	122	50	
82 QUANTICO-HERSON/FRIENDSHIP	LAWRENCE H PURNELL	39	0	0	0	0	0	0	0	0	1	0	37	8	
83 MT ZION	LAWRENCE H PURNELL	102	1	1	0	0	0	0	0	0	0	5	99	56	
84 ST LUKE	LAWRENCE H PURNELL	55	3	1	0	0	0	0	0	0	0	1	58	30	
85 HEROBETH-MT. OLIVE/MT OLIVE	PATRICIA E HANLEY	33	0	0	0	0	0	0	0	0	0	0	33	56	
86 HEROBETH	PATRICIA E HANLEY	10	0	0	0	0	0	0	0	0	0	0	10	9	
87 SALISBURY- ASBURY/ASBURY	BERITA HARRIS	1122	23	7	0	0	0	0	0	0	3	26	1130	333	
88 SALISBURY- BETHESDA/BETHESDA	BRIAN G ALBERT	1201	2	0	0	2	0	0	0	2	0	14	1189	210	
89 SALISBURY- CHRIST/CHRIST	WILLIAM C GREEN	563	21	0	0	6	2	11	6	1	0	9	565	424	
90 SALISBURY- GRACE GRACE	J ARTHUR HURLEY	111	0	0	0	1	2	0	0	0	2	4	108	68	
91 SALISBURY- FIRST WATIAN-FIRST HA/ FAUBERT	JEAN-BAPTISTE	225	0	0	0	0	16	0	0	0	0	1	240	212	
92 SALISBURY- HIGHER HOPE/HIGHER HOPE	JANICE HIMPNEY	32	0	0	0	0	1	0	0	0	1	0	32	30	
93 SALISBURY- KOREAN/KOREAN	PAUL H JOO	114	0	1	0	0	4	0	0	0	1	4	0	114	70
94 SALISBURY- RIVERSIDE/RIVERSIDE	CAROL CARLSON	64	0	0	0	0	0	0	0	0	0	0	61	33	
95 WASHINGTON	WILLIAM LITTLETON	50	0	0	0	0	0	0	0	6	0	0	2	42	11
96 SALISBURY- ST ANDREWS/ST ANDREWS	GARY S TULAK	99	18	0	0	4	2	0	0	0	0	0	1	122	75
97 SALISBURY- TRINITY/TRINITY	GEORGE R PATTERSON	1469	19	0	0	1	0	2	0	2	0	21	1464	465	
98 SALISBURY- UNION/UNION	JOHN STARK	106	6	0	0	0	0	0	0	4	0	0	108	40	
99 SALISBURY-WALSTON SWITCH/BETHEL	CATY LUCAS	35	0	0	0	0	0	0	0	0	0	2	33	20	
100 MT HERMON	MILBOURNE ADKINS	31	1	0	0	4	2	0	0	0	0	0	3	35	39
101 SALISBURY- WESLEY TEMPLE/WESLEY TEMPL	BERNADETTE BECKETT	422	9	0	0	0	0	0	0	0	0	7	424	130	
102 SALISBURY- ZION/ZION	JAMES DORAN	125	0	0	0	0	0	0	0	0	0	0	125	55	
103 SHARPTOWN-ASBURY/ASBURY	TERESA BERNARD	109	0	0	1	0	0	0	0	0	0	0	107	30	
104 COKEBURY	TERESA BERNARD	59	0	0	0	0	0	0	0	0	0	0	2	57	22
105 RIVERTON	TERESA BERNARD	38	0	0	1	0	0	0	0	0	0	0	0	39	15
106 SHARPTOWN-GALESTOWN/GALESTOWN	BETTY JANE ELLIS	15	0	0	0	0	0	0	0	1	0	0	0	14	11
107 WHATLEY'S	BETTY JANE ELLIS	11	2	0	0	0	0	0	0	1	0	0	1	11	14
108 SHARPTOWN-MT VERNON/MT HERMON	JEFFREY DULIS	8	0	0	0	0	0	0	0	0	0	0	8	10	
109 MT VERNON	JEFFREY DULIS	63	1	0	0	3	0	0	0	0	0	0	5	62	26
110 SHARPTOWN-ZION/JOHN WESLEY	ERVIN WALLACE	44	2	0	0	0	1	0	1	7	0	0	1	38	85
111 MT NEBO	ERVIN WALLACE	110	0	0	0	0	0	0	0	2	0	0	2	106	30
112 ZION	ERVIN WALLACE	103	0	0	0	0	0	0	0	0	0	0	1	102	0
113 SNOW HILL-BATES MEMORIAL/BATES MEMORIAL	JOSEPH BARTH	273	0	0	1	1	0	0	0	0	0	0	4	271	52
114 SNOW HILL- MT OLIVE/MT OLIVE	E THOMAS NORTHAN	34	1	0	0	0	0	0	4	0	0	0	0	31	20
115 SNOW HILL-EBENEZER/EBENEZER	T DAVID HACKETT	67	0	0	0	0	0	0	0	0	2	0	65	28	
116 FRIENDSHIP	T DAVID HACKETT	51	2	0	0	1	0	0	0	0	0	0	0	53	15
117 HOTT'S MEMORIAL	T DAVID HACKETT	22	0	0	0	0	0	0	0	0	0	0	22	12	
118 SNOW HILL- WHATCOAT/WHATCOAT	ANDREW FRICK	156	1	0	0	0	0	0	0	0	2	6	149	55	
119 STOCKTON/SHILOH/SHILOH	GERTRUDE C BROWN	78	1	0	0	0	0	0	0	0	1	3	75	50	
120 UPPER HILL- ST. ANDREWS/ST ANDREWS	CARROLL FIELDS	58	0	0	0	0	0	0	0	0	0	0	58	65	
121 WHALEYVILLE-NEW HOPE/NEW HOPE	JOYCE COFFIELD	100	0	0	0	0	0	0	0	0	0	0	100	23	
122 ST MARTIN'S	JOYCE COFFIELD	49	0	0	0	0	0	0	0	0	0	0	49	15	
123 WHALEYVILLE-WHALEYVILLE	TERRY PORT	131	1	0	0	0	0	0	0	1	0	2	131	40	
124 WHALEYVILLE-BISHOPVILLE/CURTIS	TIMOTHY A DUFFIELD	88	0	0	0	0	0	0	0	0	0	0	88	57	
125 SALISBURY SUPERINTENDENT-DISTRICT-AT-	FREDERICK W DUNCAN	0	0	0	0	0	0	0	0	0	0	0	0	0	
SALISBURY District TOTALS		19142	221	30	238	87	79	79	28	102	42	23	293	19230	8385

	UMW		MISSION TEAMS		COMMUNITY MINISTRY			PROPERTY &		
	Membership in United Methodist Women	Amount paid for projects - UMW	Number of UMW Teams sent by Local Church	Number of UMW participants	Number of persons engaged in missions	Number of persons served by community ministries for daycare and/or education	Number of persons served by community ministries for outreach, justice & mercy	Market value of church-owned land, building & equipment	Market value of other assets	
	26a	26b	27a	27b	28	29	30	31	32	
72	POWELLVILLE	15	0	0	0	0	35	180467	38500	
73	PRINCESS ANNE-ANTIOCH-ANTIOCH	0	0	0	4	47	1120	4843034	347394	
74	PRINCESS ANNE-COTTAGE GROVE-JOHN WESLEY	0	0	0	0	0	0	396000	0	
75	PRINCESS ANNE-MANDKIN-SAMUEL WESLEY	0	0	0	0	0	0	280000	0	
76	PRINCESS ANNE-METROPOLITAN-METROPOLITAN	15	0	14	0	4	3	1000000	305000	
77	PRINCESS ANNE-MT VERNON-ASBURY-MT VERNON	13	725	0	0	2	0	825000	91894	
78	PRINCESS ANNE, JOHN WESLEY, JOHN WESLEY	0	0	0	0	0	40	166165	0	
79	PRINCESS ANNE-OAKVILLE-ST MARK	30	0	0	0	0	0	535024	0	
80	PRINCESS ANNE- ST. JAMES-ST JAMES	0	0	0	0	15	0	1500000	240000	
81	PRINCESS ANNE- TRINITY-TRINITY	18	0	0	0	0	48	75500	163100	
82	QUANTICO-HERMON-FRIENDSHIP	7	100	0	0	5	0	8	0	
83	MT ZION	6	0	0	0	0	6	0	850000	
84	ST LUKE	35	2400	0	0	11	0	201	347053	
85	REHOBETH-MT. OLIVE-MT OLIVE	0	0	0	0	30	0	100	124000	
86	REHOBETH	0	0	0	0	9	0	50	92000	
87	SALISBURY- ASBURY ASBURY	90	2270	0	0	400	1000	5000	13000000	
88	SALISBURY- BETHESDA-BETHESDA	95	1000	0	1	294	0	1650	5330000	
89	SALISBURY- CHRIST-CHRIST	36	6201	0	0	50	0	500	2500000	
90	SALISBURY- GRACE-GRACE	0	0	0	0	35	0	285	4114826	
91	SALISBURY- FIRST HAITIAN-FIRST HAITIAN	75	0	0	0	0	0	36	600500	
92	SALISBURY- HIGHER HOPE-HIGHER HOPE	0	0	0	0	9	150	250	0	
93	SALISBURY- KOREAN-KOREAN	19	3000	0	12	0	0	0	670000	
94	SALISBURY-RIVERSIDE-RIVERSIDE	0	0	0	0	4	0	40	229000	
95	WASHINGTON	0	0	0	0	0	0	0	349237	
96	SALISBURY- ST ANDREWS-ST ANDREWS	0	0	0	0	2	0	0	653300	
97	SALISBURY- TRINITY-TRINITY	46	3378	0	0	257	182	2252	7842000	
98	SALISBURY- UNION-UNION	0	6971	0	0	0	640	300	296800	
99	SALISBURY-WALSTON SWITCH-BETHEL	0	0	0	0	0	0	0	214963	
100	MT HERMON	0	0	0	0	0	0	0	281000	
101	SALISBURY- WESLEY TEMPLE-WESLEY TEMPLE	63	0	0	0	5	20	500	2019400	
102	SALISBURY- ZION-ZION	12	3549	0	0	25	22	2250	1156000	
103	SHARPTOWN-ASBURY-ASBURY	0	0	0	0	30	0	30	902300	
104	COKESEBURY	0	0	0	0	0	78	60	263000	
105	RIVERTON	0	0	0	0	0	0	108	23	
106	SHARPTOWN-GALESTOWN-GALESTOWN	0	0	0	0	0	0	0	174700	
107	WHEATLEY'S	0	0	0	0	0	0	0	96000	
108	SHARPTOWN-MT VERNON-MT HERMON	0	0	0	0	0	0	0	300000	
109	MT VERNON	0	0	0	0	0	0	0	1544409	
110	SHARPTOWN-ZION-JOHN WESLEY	10	100	0	0	15	0	3	196690	
111	MT NENO	20	0	0	0	0	0	50	900000	
112	ZION	16	0	0	0	0	0	0	850000	
113	SNOW HILL-BATES MEMORIAL-BATES MEMORIAL	0	0	0	0	27	0	648	3275790	
114	SNOW HILL- MT OLIVE-MT OLIVE	0	0	0	0	0	0	0	441600	
115	SNOW HILL-EBENEZER-EBENEZER	15	740	0	0	0	0	300	306300	
116	FRIENDSHIP	6	225	0	0	0	0	1	425900	
117	HUTT'S MEMORIAL	0	0	0	0	2	0	60	290000	
118	SNOW HILL- WHATCOAT-WHATCOAT	4	0	0	0	0	0	0	3612690	
119	STOCKTON-SHILOR-SHILOR	0	0	0	0	0	0	2000	800000	
120	UPPER HILL- ST. ANDREWS-ST ANDREWS	12	0	0	0	0	0	100	376000	
121	WHALEYVILLE-NEW HOPE-NEW HOPE	0	0	0	0	0	0	15	649400	
122	ST MARTIN'S	0	0	0	0	0	0	20	358353	
123	WHALEYVILLE-WHALEYVILLE	14	100	0	0	6	0	100	1374200	
124	WHALEYVILLE-BISHOPVILLE-CURTIS	7	500	0	0	0	0	0	452861	
125	SALISBURY SUPERINTENDENT-DISTRICT-AT-LARGE	0	0	0	0	0	0	0	4000	
		1283	79032	26	68	2352	3647	63435	141901610	18878696

DISTRICT SALISBURY

CALENDAR YEAR 2015

Indebtedness secured by church assets													
33	34	35a	35b	36a	36b	37	38	39	40	41	42	43	
		Appointments Actual	Appointments Paid	District Office Appointments	District Office Paid	General Advance Specials	World Service Specials	Conference Advance Specials	Youth Service Fund	Other Conference Benevolences	Christian Education (Camp Pecumeth)	Other United Methodist Benevolences	
0	0	4301	4301	237	237	0	0	0	0	0	0	0 72	
0	0	20569	20569	1131	1131	0	0	0	0	0	0	0 73	
0	0	3527	1700	194	194	0	0	0	0	0	0	0 74	
0	0	5449	5449	300	300	0	0	0	0	0	0	0 75	
0	0	11013	0	606	0	0	0	0	50	0	25	0 76	
0	0	7016	7016	386	386	0	0	0	0	200	0	0 77	
0	0	2103	2103	116	116	0	0	0	0	0	0	0 78	
12758	0	4100	4286	556	556	0	0	0	0	0	0	0 79	
417998	0	9217	2400	507	0	0	0	0	0	0	0	0 80	
0	0	7114	2000	391	391	0	0	0	0	0	0	0 81	
0	0	3444	1000	189	225	0	0	0	0	0	0	0 82	
201638	0	6885	0	379	387	0	0	33	0	0	0	0 83	
162452	1145	6888	0	379	0	0	0	33	0	0	0	180 84	
0	0	2244	2244	123	123	0	0	0	0	0	0	0 85	
0	0	1028	1025	57	57	0	0	0	0	0	0	0 86	
0	259799	87622	87622	4819	4819	5740	0	0	0	300	0	18350 87	
0	0	48749	48749	2681	2681	225	0	2075	0	0	0	3000 88	
0	0	34819	34819	1915	1915	5864	0	0	0	0	0	600 89	
0	0	6000	6000	970	970	0	0	0	0	0	0	12876 90	
0	0	5766	883	317	317	0	0	0	0	0	0	0 91	
16200	0	1378	0	76	0	0	0	0	0	0	0	0 92	
500000	0	1500	1500	1007	0	0	0	0	0	0	0	0 93	
0	0	3119	3466	172	172	0	0	0	0	0	0	3880 94	
0	0	1618	1618	89	89	0	0	0	0	0	0	0 95	
0	0	6075	6075	334	334	129	0	0	0	0	0	0 96	
0	0	83618	83618	4599	4599	2089	0	0	0	0	0	0 97	
0	0	3822	3822	210	210	70	0	0	0	0	0	0 98	
0	0	1627	1782	89	98	0	0	0	0	0	0	0 99	
0	0	2099	2099	115	115	0	0	0	0	0	0	0 100	
0	0	21302	21302	1172	1172	0	0	200	0	100	0	0 101	
0	0	12982	12984	714	712	0	0	100	0	50	0	744 102	
0	0	6880	6880	378	378	0	0	0	0	0	0	188 103	
0	0	2021	2021	111	111	0	0	0	0	0	0	0 104	
0	0	1541	1541	85	85	0	0	0	0	0	0	0 105	
0	0	1094	1094	60	60	0	0	0	0	0	0	0 106	
0	0	535	535	28	28	0	0	0	0	0	0	0 107	
0	0	905	905	50	50	0	0	0	0	0	0	0 108	
0	0	2200	4495	368	368	0	0	0	0	0	0	0 109	
0	0	3844	3844	211	211	0	0	0	0	0	0	0 110	
0	0	4353	4353	239	239	0	0	0	0	0	0	0 111	
294112	0	6574	6574	362	362	0	0	0	0	0	0	0 112	
0	0	20162	20162	1109	1109	0	0	0	0	0	0	130 113	
0	0	2743	2708	151	151	0	0	102	0	0	0	0 114	
0	0	5847	5847	322	322	0	0	0	0	0	0	0 115	
0	0	2741	2741	151	151	0	0	0	0	0	0	0 116	
0	0	3727	3727	205	205	0	0	0	0	0	0	0 117	
0	0	17626	17626	969	969	0	0	0	0	0	0	0 118	
0	0	6560	6562	361	361	0	0	0	0	0	0	0 119	
1000	0	8673	8673	477	577	0	0	0	0	0	0	0 120	
0	0	2670	2670	147	147	0	0	0	0	0	0	0 121	
0	0	2284	2284	126	126	120	0	0	0	0	0	0 122	
0	0	3548	3548	195	195	550	0	0	0	0	0	260 123	
0	0	9205	9205	506	506	0	0	49	0	24	0	0 124	
0	0	0	0	0	0	576	35	2109	430	980	0	0 125	
4063107	339519	1099669	1013768	65911	62436	29042	416	9502	659	10424	337	111377	

	BENEVOLENCE							46	47
	44 Other non-United Methodist benevolence	45a Human Relations	45b One Great Hour of Sharing	45c Peace With Justice	45d Native American Awareness	45e World Communion	45f United Methodist Student Day		
72 POKELVILLE	0	0	0	0	0	0	0	0	
73 PRINCESS ANNE-ANTIOCH:ANTIOCH	0	0	0	0	0	0	0	0	
74 PRINCESS ANNE-COTTAGE GROVE:JOHN WESLEY	0	0	150	0	0	0	0	0	
75 PRINCESS ANNE-MANOKIN-SAMUEL WESLEY	0	0	0	0	0	0	6018	11223	
76 PRINCESS ANNE-METROPOLITAN:METROPOLITAN	0	0	0	0	0	0	0	730	
77 PRINCESS ANNE-MT VERNON:ASBURY-MT VERNON	0	0	0	0	0	0	1080	0	
78 PRINCESS ANNE- JOHN WESLEY:JOHN WESLEY	0	0	0	0	0	0	13315	16116	
79 PRINCESS ANNE-OARVILLE:ST MARK	0	0	0	0	0	0	2543	3933	
80 PRINCESS ANNE- ST. JAMES:ST JAMES	0	0	0	0	0	0	0	0	
81 PRINCESS ANNE- TRINITY:TRINITY	0	0	0	0	0	0	0	0	
82 QUANTICO-HERRON:FRIENDSHIP	0	0	0	0	0	0	0	7686	
83 MT ZION	0	0	0	0	0	0	15189	296	
84 ST LUKE	0	0	0	0	0	0	1603	2937	
85 REHOBETH-MT. OLIVE:MT OLIVE	0	0	0	0	80	0	3040	5875	
86 REHOBETH	5550	0	0	0	0	0	4334	5875	
87 SALISBURY: ASBURY:ASBURY	0	0	0	0	0	0	810	0	
88 SALISBURY: BETHESDA:BETHESDA	28407	0	0	0	0	0	20695	28452	
89 SALISBURY: CHRIST CHRIST	18092	0	0	0	100	0	14621	13464	
90 SALISBURY: GRACE:GRACE	40899	1227	1285	600	1281	731	600	14621	
91 SALISBURY: FIRST HAITIAN:FIRST HAITIAN	0	0	0	0	0	0	0	0	
92 SALISBURY: HIGHER HOPE:HIGHER HOPE	0	0	0	0	0	0	0	0	
93 SALISBURY: KOREAN:KOREAN	0	0	0	0	0	0	1080	0	
94 SALISBURY-RIVERSIDE:RIVERSIDE	0	0	0	0	0	0	3300	0	
95 WASHINGTON	0	0	77	0	0	0	0	0	
96 SALISBURY: ST ANDREWS:ST ANDREWS	0	0	0	0	0	0	0	0	
97 SALISBURY: TRINITY:TRINITY	0	0	0	0	0	0	0	0	
98 SALISBURY: UNION:UNION	13953	139	385	221	182	270	0	0	
99 SALISBURY-WALSTON SWITCH:BETHEL	2100	0	0	0	0	101	13192	14688	
100 MT HERMON	0	0	0	0	0	0	1785	0	
101 SALISBURY: WESLEY TEMPLE:WESLEY TEMPLE	0	0	0	0	0	0	1248	0	
102 SALISBURY: ZION:ZION	12781	0	0	0	0	0	0	0	
103 SHARPTOWN-ASBURY:ASBURY	7588	0	0	0	0	0	12622	14688	
104 COKEBURY	1400	0	0	0	0	0	4592	7333	
105 RIVERTON	0	0	0	0	0	0	1823	3672	
106 SHARPTOWN-GALESTOWN:GALESTOWN	133	0	0	0	0	0	0	2203	
107 WREATLEY'S	0	0	0	0	0	0	0	0	
108 SHARPTOWN-MT VERNON:MT HERMON	0	0	0	0	0	0	0	0	
109 MT VERNON	0	0	0	0	0	0	0	0	
110 SHARPTOWN-ZION:JOHN WESLEY	0	0	0	0	0	0	0	0	
111 MT NEBO	0	25	25	25	25	25	2607	3729	
112 ZION	0	0	0	36	18	0	0	3441	
113 SNOW HILL-BATES MEMORIAL:BATES MEMORIAL	0	0	0	0	0	32	0	3441	
114 SNOW HILL- MT OLIVE:MT OLIVE	7510	0	0	0	0	0	5213	6882	
115 SNOW HILL-EBENEZER:EBENEZER	385	33	66	33	35	10	9294	14688	
116 FRIENDSHIP	550	0	0	0	0	0	356	0	
117 MUTT'S MEMORIAL	0	0	0	0	0	0	0	0	
118 SNOW HILL- WHATCOAT:WHATCOAT	0	0	0	0	0	0	0	0	
119 STOCKTON-SHILLO:SHILLO	6548	0	0	0	0	0	0	0	
120 UPPER HILL- ST. ANDREWS:ST ANDREWS	473	0	183	0	0	0	0	0	
121 WHALEYVILLE-NEW HOPE:NEW HOPE	0	0	0	0	0	0	10690	13764	
122 ST MARTIN'S	0	0	0	0	0	0	0	1140	
123 WHALEYVILLE-WHALEYVILLE	0	0	0	0	0	0	1202	0	
124 WHALEYVILLE-BISHOPVILLE:CURTIS	200	0	0	0	0	0	1202	0	
125 SALISBURY SUPERINTENDENT-DISTRICT-AT-LARGE	0	25	25	25	25	25	1539	0	
	0	0	0	0	0	0	4400	8705	
	473183	2122	7622	1362	2531	2038	1781	391017	
								500859	

TABLE II.
DISTRICT SALISBURY

LOCAL CHURCH REPORTS TO ANNUAL CONFERENCE

CALENDAR YEAR 2015

MINISTERIAL SUPPORT										LOCAL CHURCH EXPENDITURES										
48	49	50	51	52	53	54	55	56	57	58	59	60								
Pastor's Base Compensation	Associate (s) Base Compensation	Ministries Related Allowances & Benefits Paid to/for Pastor/Associate	Pastor and Associate Reimbursements	Other Staff Allowances Paid to/for Pastor/Associate	Deacons(es) in Special Ministry Total Compensation & Benefits	Diocesan Minister's Total Compensation	Other Staff Compensation	Current Expenses for Program	Other current operating expenses (not including program expenses)	Principal and interest paid on indebtedness, loans, mortgages, etc.	Paid on buildings and improvements (not including funds borrowed)	Grand Total Paid (lines 35-59)(9+10-59)								
8500	0	6482	2300	0	0	0	0	1400	12848	0	5200	41268	72							
25238	0	13310	5965	1215	0	0	41363	3998	41496	0	39923	211599	73							
10392	0	0	1074	0	0	0	0	488	10163	0	0	24741	74							
9500	0	0	1300	0	0	0	0	2200	11600	0	0	31429	75							
15389	5500	0	1463	0	0	0	13600	2889	38507	0	0	106854	76							
9488	5200	8697	977	0	0	0	1215	1552	7651	0	0	48858	77							
1920	0	0	0	0	0	0	0	0	4419	0	0	8558	78							
26971	0	0	1742	0	0	0	10745	4906	13825	3688	0	66719	79							
20800	0	7000	400	0	0	0	8115	5500	15453	39100	0	106654	80							
18200	0	7000	1104	0	0	0	12405	6945	16462	0	0	80192	81							
7512	0	2000	1287	0	0	0	0	965	7752	1412	0	26724	82							
14507	0	0	1200	0	0	0	0	5477	30672	33544	0	94815	83							
10507	0	6320	1440	0	0	0	0	5804	30171	15649	1059	81372	84							
17650	0	0	1712	0	0	0	0	3463	9713	0	1875	43140	85							
4785	0	0	334	0	0	0	0	135	5592	0	0	12198	86							
79038	34968	36004	7172	0	0	0	315586	23115	136431	42882	0	869881	87							
50000	0	25183	9385	0	0	0	139485	16297	90898	0	48528	480030	88							
97300	6769	30000	481	0	0	0	103122	28666	93061	0	32141	469446	89							
14000	0	5100	0	0	0	0	35334	13214	51795	0	0	139289	90							
18000	0	0	425	0	0	0	0	5000	13050	0	0	38755	91							
5500	0	0	67	0	0	0	0	216	3630	0	0	9480	92							
22516	0	18300	0	0	0	0	0	2524	15752	47660	0	111552	93							
6060	0	7600	2300	0	0	0	1500	866	15054	0	0	40975	94							
7645	0	0	0	0	0	0	0	928	4122	0	0	14402	95							
14033	0	0	937	1083	0	0	9261	287	16006	0	0	48145	96							
88113	44300	31000	4057	1997	0	0	235268	50910	172546	0	0	761729	97							
14422	0	0	1470	450	0	0	2475	775	6778	0	0	34357	98							
1581	0	8019	425	0	0	0	0	200	8814	0	0	22067	99							
5025	0	5025	3800	0	0	0	0	1569	14076	0	0	31709	100							
40354	0	1724	4638	0	0	0	21976	23830	41506	0	0	156893	101							
30000	0	4089	1376	1500	0	0	1675	2351	17009	0	27015	109193	102							
17985	0	6426	3685	300	0	0	1150	420	13816	0	7961	72514	103							
7916	0	333	0	0	0	0	0	0	1514	0	0	15567	104							
4830	0	0	1272	0	0	0	0	75	3005	0	0	14967	105							
823	0	996	188	0	0	0	580	150	1807	0	0	3698	106							
325	0	1002	140	0	0	0	0	500	1734	0	0	4265	107							
2952	0	0	0	0	0	0	0	0	1441	0	6897	12245	108							
16757	0	0	275	0	0	0	2400	400	18166	0	0	42861	109							
6264	0	3750	275	0	0	0	0	2256	7001	0	0	30062	110							
6264	0	3750	275	0	0	0	0	897	16031	0	1383	36743	111							
12528	0	7500	430	34	0	0	0	1838	16008	54658	0	112027	112							
43137	0	12556	8503	0	0	0	17996	3553	29636	0	3482	171756	113							
9300	0	0	825	0	0	0	0	100	7256	0	2173	23588	114							
8100	0	0	0	0	0	0	0	1080	1270	14565	0	33734	115							
7966	0	0	166	0	0	0	0	0	4674	0	65	15763	116							
6150	0	0	283	0	0	0	1928	1000	8808	0	0	22101	117							
32163	0	7997	3001	0	0	0	28436	2769	52181	0	0	176324	118							
33699	0	0	1920	0	0	0	0	372	12484	0	0	55871	119							
12000	0	13000	3228	0	0	0	13200	5879	23184	1000	11400	93281	120							
6920	0	3100	1350	0	0	0	0	0	5791	0	0	21180	121							
6920	0	3100	1350	0	0	0	0	237	3125	0	0	18464	122							
11842	0	2866	2296	350	0	0	0	1122	12719	0	10690	48177	123							
19409	0	8900	200	0	0	0	0	3550	29533	0	0	84631	124							
0	0	0	0	0	0	0	0	0	0	0	0	0	125							
2110744	101484	619932	210092	34664	0	0	1993474	565267	2765445	603072	735392	12355911								

DISTRICT SALISBURY

CALENDAR YEAR 2015

	Number of Giving Units	ANNUAL OPERATING & BENEV. GIVING							Total received toward Operating Budget & Benevolence Giving
		Received through Pledges	Received from Non-pledging, but Identified Givers	Received from Unidentified Givers	Received from Interest & Dividends	Received from Sale of Church Assets	Received from Building Use Fees, Contributions & Rental	Received from Fundraising & Other Source	
	61	62a	62b	62c	62d	62e	62f	62g	62
72 POWELLVILLE	25	0	45000	0	0	0	0	0	45000
73 PRINCESS ANNE: ANTIQOH:ANTIQOH	92	120122	6165	2978	0	0	385	0	129650
74 PRINCESS ANNE-COTTAGE GROVE:JOHN WESLEY	11	17386	0	0	0	0	0	10562	27948
75 PRINCESS ANNE-MANOKIN:SAMUEL WESLEY	30	4500	1000	0	0	0	0	1500	7000
76 PRINCESS ANNE: METROPOLITAN:METROPOLITAN	41	4500	76209	8133	390	0	0	16355	101087
77 PRINCESS ANNE-MT VERNON:ASBURY-MT VERNON	27	0	54651	11895	28	0	0	0	66574
78 PRINCESS ANNE: JOHN WESLEY:JOHN WESLEY	5	0	9834	0	0	0	2014	0	11848
79 PRINCESS ANNE-OAKVILLE:ST MARK	0	74592	8401	14839	2	0	0	3342	101176
80 PRINCESS ANNE: ST. JAMES:ST JAMES	0	0	0	0	0	0	0	0	0
81 PRINCESS ANNE: TRINITY:TRINITY	60	0	73960	2087	0	0	0	2966	79013
82 QUANTICO-HEBSON: FRIENDSHIP	0	11215	1000	10197	0	0	150	2220	24782
83 MT ZION	60	45382	10779	13549	0	0	1100	9652	100462
84 ST LUKE	50	46698	400	1112	29	0	500	13480	62219
85 REHOBETH-MT. OLIVE:MT OLIVE	32	0	42975	9983	8	0	0	0	52966
86 REHOBETH	0	0	14150	2493	0	0	0	0	16643
87 SALISBURY: ASBURY:ASBURY	199	584095	68722	15446	9479	0	26694	22752	727188
88 SALISBURY: BETHESDA:BETHESDA	228	0	402764	8788	0	0	1100	35596	448248
89 SALISBURY: CHRIST:CHRIST	255	0	346649	68118	4351	0	10270	0	429388
90 SALISBURY: GRACE:GRACE	0	91895	31635	0	253	0	0	22519	146002
91 SALISBURY: FIRST HAITIAN:FIRST HAITIAN	90	9000	6300	4100	0	0	0	12400	31800
92 SALISBURY: HIGHER HOPE:HIGHER HOPE	0	20350	0	3236	0	0	0	4629	28215
93 SALISBURY: KOREAN:KOREAN	37	0	115000	0	0	0	0	20000	135000
94 SALISBURY: RIVERSIDE:RIVERSIDE	20	0	36504	5185	0	0	0	0	41689
95 WASHINGTON	6	0	12870	2491	6	11	3250	0	18628
96 SALISBURY: ST ANDREWS:ST ANDREWS	0	50	72029	0	0	0	14574	0	86603
97 SALISBURY: TRINITY:TRINITY	587	805128	29222	26960	352	0	345	0	862007
98 SALISBURY: UNION:UNION	33	0	28061	4952	0	0	237	463	33713
99 SALISBURY-WALSTON SWITCH:BETHEL	10	900	0	0	0	0	0	3300	4200
100 MT HERMON	34	0	26342	9682	0	0	1800	0	37924
101 SALISBURY: WESLEY TEMPLE:WESLEY TEMPLE	0	0	153151	3687	0	0	2010	14915	193763
102 SALISBURY: ZION:ZION	40	0	0	10400	17	0	865	14635	25917
103 SHARPTOWN-ASBURY:ASBURY	41	0	33216	1927	0	600	1012	10225	46980
104 COKESBURY	0	0	0	0	0	0	0	0	0
105 RIVERTON	0	0	0	11395	0	0	0	2445	13640
106 SHARPTOWN-GALESTOWN:GALESTOWN	10	0	0	3846	0	0	0	789	4635
107 WHEATLEY'S	0	0	0	5994	0	0	0	853	6847
108 SHARPTOWN-MT VERNON:MT HERMON	9	0	8775	2066	0	0	0	0	10841
109 MT VERNON	0	0	22832	12471	0	0	0	3773	39076
110 SHARPTOWN-ZION:JOHN WESLEY	31	0	27129	4064	0	0	0	3071	34264
111 MT NEBO	30	0	43826	0	0	0	350	0	44176
112 ZION	0	0	43535	41865	0	0	0	0	85400
113 SNOW HILL:BATES MEMORIAL:BATES MEMORIAL	62	0	120312	2769	24	0	2760	7003	132868
114 SNOW HILL: MT OLIVE:MT OLIVE	20	0	16357	0	4856	0	0	1009	22222
115 SNOW HILL-EBENEZER:EBENEZER	52	0	28572	800	79	0	0	7940	37391
116 FRIENDSHIP	18	500	20570	861	0	0	0	3244	25175
117 HUTT'S MEMORIAL	18	0	10856	0	10	0	0	0	10866
118 SNOW HILL: WHATCOAT:WHATCOAT	40	0	84915	0	34848	0	0	33749	153512
119 STOCKTON:SHILOH:SHILOH	0	75107	0	0	0	0	0	0	75107
120 UPPER HILL: ST. ANDREWS:ST ANDREWS	39	78050	575	0	0	0	0	8588	87213
121 WHALEYVILLE-NEW HOPE:NEW HOPE	0	0	19541	0	0	0	1250	0	20791
122 ST MARTIN'S	17	0	18201	0	27	0	0	1840	20068
123 WHALEYVILLE:WHALEYVILLE	18	0	23852	9624	138	0	150	2919	36683
124 WHALEYVILLE-BISHOPVILLE:CURTIS	42	0	70100	2911	0	0	0	0	73011
125 SALISBURY SUPERINTENDENT-DISTRICT-AT-LARGE	0	0	0	0	0	0	0	0	0
	5710	3519345	5596357	882747	103095	51037	174017	1014300	11340898

SPECIAL PROJECTS					CONNECTIONAL FUNDS				
Capital Campaigns	Memorial, Endowment, Requests	Other Sources and Projects	Received for direct benevolent giving (Special Sundays, Advance Specials, etc.	Total Capital & Special Project Funding	Equitable Compensation Funds received by Church or Pastor	Advance Special or Apportioned Funds received by church	Other Outside Sources of Funding	Total Funding from Outside Sources	Grand Total of Funding
63a	63b	63c	63d	63	64a	64b	64c	64	65
0	600	0	350	950	0	0	0	0	45950 72
0	0	0	0	0	0	0	0	0	129650 73
0	0	0	0	0	0	0	0	0	27948 74
0	0	0	1000	1000	0	0	0	0	8000 75
0	2402	0	0	2402	0	0	0	0	103489 76
0	13280	0	0	13280	0	0	0	0	79854 77
0	0	0	0	0	0	0	0	0	11848 78
1299	0	0	0	1299	0	0	0	0	102475 79
0	0	0	0	0	5000	0	0	5000	5000 80
0	0	0	0	0	2500	0	0	2500	81513 81
0	0	0	0	0	0	0	0	0	24782 82
0	0	0	0	0	4000	0	0	4000	104462 83
2600	0	0	0	2600	4800	0	0	4800	69619 84
0	100	0	0	100	0	0	0	0	53166 85
0	0	0	0	0	0	0	0	0	16643 86
0	237249	32544	0	269793	0	0	0	0	996981 87
0	63612	0	23174	86786	0	0	0	0	535034 88
34363	7875	26406	11363	79707	0	0	0	0	509095 89
0	0	0	0	0	0	0	0	0	146002 90
6100	0	0	0	6100	0	0	0	0	41400 91
0	0	0	0	0	5500	0	0	5500	33715 92
0	50	0	3077	3127	0	0	0	0	135000 93
0	500	0	0	500	0	0	0	0	44816 94
0	50	0	6668	6718	0	0	0	0	19128 95
0	0	0	0	0	0	0	0	0	93321 96
0	0	0	0	0	0	0	0	0	862007 97
0	95	0	0	95	0	0	0	0	33713 98
0	1250	0	0	1250	0	0	0	0	4295 99
0	70	0	9337	9407	0	0	0	0	39074 100
0	850	1590	0	2440	0	0	0	0	203170 101
0	860	4065	0	4925	1791	0	0	1792	28357 102
0	0	0	0	0	0	0	0	0	53697 103
0	0	0	0	0	0	0	0	0	0 104
0	0	0	0	0	0	0	0	0	13640 105
0	0	0	0	0	0	0	0	0	4635 106
0	0	0	0	0	0	0	0	0	6847 107
0	0	0	0	0	0	0	0	0	10843 108
2056	2831	0	0	4887	0	0	0	0	43963 109
0	0	0	0	0	0	0	0	0	34264 110
0	0	0	510	510	0	0	0	0	44686 111
34355	0	0	0	34355	0	0	0	0	119755 112
0	42945	0	4086	47031	1280	0	0	1280	181179 113
0	425	255	299	979	0	0	0	0	23203 114
0	0	0	0	0	0	0	0	0	37391 115
5500	0	0	100	5600	0	0	0	0	30775 116
0	0	0	0	0	0	0	0	0	30866 117
0	5434	0	0	5434	0	0	0	0	158946 118
0	0	0	0	0	0	0	0	0	75107 119
0	0	0	0	0	0	0	2500	2500	89713 120
0	0	0	0	0	0	0	0	0	20791 121
4424	3610	670	472	9178	0	0	0	0	20068 122
0	0	0	0	0	0	0	0	0	45863 123
0	0	0	0	0	0	0	0	0	73011 124
0	0	0	0	0	0	0	0	0	0 125
166355	494940	144041	152615	957951	28872	3500	12971	45343	12344192

DISTRICT WILMINGTON

CALENDAR YEAR 2015

Church and Charge	Name of Pastor	CHURCH MEMBERSHIP											8	9	10		
		1	2a	2b	2c	3	4	5a	5b	5c	6	7					
1 BEAR: CORNERSTONE: CORNERSTONE	PAUL A OWENS	600	20	4	0	1	0	42	0	0	0	0	0	0	8	575	381
2 BEAR: RED LION: RED LION	JOHN M DUNNACK	145	0	5	0	1	1	1	0	1	0	0	0	2	149	57	
3 BEAR: UNION: UNION	ALICE JONSON ERVIN	118	3	0	0	1	3	0	10	4	0	10	0	2	99	57	
4 CHRISTIANA: CHRISTIANA	WANDA C COOK	333	0	0	0	0	0	0	0	0	0	0	0	0	333	65	
5 CLAWMONT: CHURCH OF THE ATONEMENT: CHURCH	JOHN HORNBARGER	24	0	0	0	0	5	0	0	0	0	4	0	7	511	46	
6 DELAWARE CITY/PORT PENN: ST DANIELS	KEVIN BENJAMIN	37	0	0	0	0	0	0	0	0	0	0	0	0	37	25	
7 EBENEZER	KEVIN BENJAMIN	62	0	0	0	0	0	0	0	0	0	0	0	0	62	17	
8 DELAWARE KOREAN: KOREAN	JONGNAM SONG	282	0	0	0	0	2	6	2	0	0	2	6	0	280	230	
9 ROCKESIDE: ROCKESIDE	ROBBIE B TOWNSEND	1088	19	3	0	5	9	29	6	0	0	4	6	9	1070	320	
10 MIDDLETOWN: BETHESDA: BETHESDA	TODD SHULZE	249	8	2	0	3	0	2	0	96	0	0	0	2	173	75	
11 CONNECTION COMMUNITY CHURCH: CONNECTION COM	ALAN T JONES	187	13	0	0	0	0	0	2	3	1	0	0	0	194	555	
12 MIDDLETOWN: DALE MEMORIAL: DALE MEMORIAL	JACQUELINE FORD	203	5	0	0	3	0	0	0	0	0	0	0	1	210	86	
13 NEWARK: NEWARK	DAVID M PALMER	1562	0	18	0	5	1	0	2	0	4	2	15	1563	263		
14 NEWARK: EBENEZER: EBENEZER	RICHARD VANCE	527	4	0	0	0	0	0	0	0	0	0	0	2	529	226	
15 NEWARK: KINGSWOOD: KINGSWOOD	ASHER TINK	274	0	0	0	0	0	0	10	2	0	0	3	259	60		
16 NEWARK: SALEM: SALEM	ROBERT HALL	254	7	0	0	1	0	0	0	0	1	0	2	259	50		
17 NEW CASTLE: NEW CASTLE	SUSAN CZARNECKI	482	7	0	0	0	0	0	0	0	0	0	0	9	480	80	
18 NEW CASTLE: ASBURY: ASBURY	TRACY MOONEY	293	0	0	0	0	0	0	0	0	0	0	0	0	293	121	
19 NEW CASTLE: BUTTWOOD: BUTTWOOD	BEVERLY HOLLAND	132	2	0	3	0	0	0	0	0	0	0	0	4	133	47	
20 GRACIA DIVINA HISPANIC MISSION: GRACIA DIVI	ANGEL MARRERO	32	2	0	0	0	0	0	0	0	0	0	0	0	28	44	
21 NEW CASTLE: MINQUADALE: MINQUADALE	ANGEL MARRERO	5	0	0	0	0	0	0	0	0	0	0	0	0	5	5	
22 ODESSA: ST PAUL'S: ST PAUL'S	KARIN G TUNNELL	303	16	4	0	3	1	0	0	0	0	1	3	323	180		
23 ST GEORGE'S: ST GEORGE'S	KEVIN M RUTLEDGE	180	0	0	0	1	0	0	0	0	0	0	0	0	181	45	
24 SUMMIT: SUMMIT	DAVID BUCHANAN	143	0	0	0	0	0	0	0	0	0	1	0	0	142	35	
25 TOWNSEND: FRIENDSHIP	VAUGHAN HAYDEN	49	0	0	0	0	0	0	0	0	0	0	0	0	49	18	
26 ISRAEL	VAUGHAN HAYDEN	218	7	0	0	8	0	0	0	0	7	0	0	6	220	75	
27 TOWNSEND: LEE HAVEN: LEE HAVEN	JACQUELINE FORD	65	0	0	0	0	0	0	0	0	0	0	0	0	65	41	
28 WILMINGTON: ALDERSGATE: ALDERSG J. CHRISTOPHER	PENNINGTON	1162	10	1	0	5	4	8	12	0	10	11	19	1122	309		
29 WILMINGTON: ARISE: ARISE	RONALD BELL	101	0	0	0	0	0	0	0	0	0	0	0	0	101	155	
30 WILMINGTON: BRANDYMEAD COMMUNITY: BRANDYMEAD	JONATHAN SHIRNEY	15	0	0	0	0	0	0	0	0	0	0	0	0	15	27	
31 WILMINGTON: CEDARS: CEDARS	JOSEPH ARCHIE III	125	0	0	0	0	0	0	0	0	0	0	0	0	125	29	
32 WILMINGTON: CHESTER BETHEL: CHESTER BETHEL	MARY BROWNE	292	0	0	2	3	0	0	0	0	0	0	0	5	292	50	
33 WILMINGTON: CHRIST: CHRIST	JOSEPH ARCHIE III	180	1	0	0	0	0	0	0	0	0	0	0	5	176	50	
34 WILMINGTON: COLEMAN MEMORIAL: COLEMAN MEMOR	LISA M GRAINE	166	0	0	0	0	0	0	0	0	0	0	0	0	166	0	
35 WILMINGTON: EIZON: MT CARMEL: EIZON: MT CARME	VERNON BRIANT	346	0	0	0	0	0	0	0	0	0	0	0	0	346	162	
36 WILMINGTON: GRACE: GRACE	ANNE PRUETT-BARNETT	433	3	0	0	2	0	0	0	0	2	0	0	1	433	100	
37 WILMINGTON: HILLOREST-BELLEFONTE: HILLOREST	ANTHONY ARRINGTON	93	5	0	0	0	0	0	0	0	2	0	0	3	93	40	
38 WILMINGTON: HOLLY OAK CALVARY: HOLLY OAK CA	THOMAS DANIEL	86	6	0	0	0	0	0	0	0	0	0	0	3	89	25	
39 WILMINGTON: MARSHALLTON: MARSHALLTON	JOSEPH ARCHIE III	361	9	0	0	0	0	0	0	0	0	0	11	359	125		
40 WILMINGTON: MT JOY: MT JOY	PROVY POWELL	231	2	0	0	1	8	0	0	0	0	0	0	1	257	140	
41 WILMINGTON: MT LEBANON: MT LEBANON	JENNIFER KERBY	134	2	0	0	0	0	0	0	0	0	0	0	4	132	45	
42 WILMINGTON: MT SALEM: MT SALEM	SUNAE LEE-KOO	180	0	0	0	2	1	0	0	11	2	1	6	163	40		
43 WILMINGTON: PENIEL: PENIEL	RUTHANN HIBBS SIMPSON	223	0	1	0	3	4	0	0	3	0	0	6	222	91		
44 WILMINGTON: PENINSULA-MCCABE: PENINSULA-MC	GRAFF T JOHNSON	147	2	0	0	0	0	0	0	0	1	0	7	141	28		
45 WILMINGTON: RICHARDSON PARK: RICHARDSON	CAROLYN WILLIAMS	250	0	1	2	1	0	3	0	0	1	0	5	245	100		
46 WILMINGTON: ST MARK'S: ST MARK'S	THOMAS G EDWARDS	556	1	17	0	6	1	8	14	1	3	2	11	542	225		
47 WILMINGTON: ST. PAUL'S: ST. PAUL'S	TIMOTHY DUCHESNE	1220	3	0	0	0	1	0	2	0	4	1	7	1210	194		
48 WILMINGTON: SIMPSON: SIMPSON	LESTER N JUSTICE	393	9	4	406	0	0	48	48	358	0	0	5	353	180		
49 WILMINGTON: SKYLINE: SKYLINE	CAMELLA EVANS	233	1	13	0	2	1	0	4	0	2	0	0	0	244	102	
50 CECILTON: ST PAUL'S	BONNIE LEE SHIVELY	115	1	0	0	0	0	5	0	0	1	2	2	106	44		
51 ZION	BONNIE LEE SHIVELY	390	0	0	0	0	0	5	0	0	0	0	6	179	39		
52 CHARLESTOWN: HART'S	BARBARA AUER	39	0	0	0	0	0	0	0	10	0	0	0	3	26	13	
53 ST JOHN'S	BARBARA AUER	66	1	0	0	1	1	0	0	15	2	0	3	49	25		
54 CHESEAPEAKE CITY: TRINITY	MARK C AVERNS	300	21	0	0	0	0	0	1	0	0	0	6	314	139		
55 TOWN POINT	MARK C AVERNS	0	0	0	0	0	0	0	0	0	0	0	0	0	0		
56 COLORA: MT PLEASANT: MT PLEASANT	DAVID BURKE	102	0	0	0	0	0	0	0	0	0	0	3	110	0		
57 ELKTON: ELKTON	KAREN F BUNNELL	1050	10	3	0	6	2	0	0	0	6	0	17	1048	278		
58 ELKTON: BALDWIN: BALDWIN	CHARLES ROSSITER	140	5	0	0	0	0	0	0	0	0	0	2	143	46		
59 ELKTON: CHERRY HILL: CHERRY HILL	DAVID RASH	158	11	0	0	0	2	5	0	0	1	4	0	161	68		
60 ELKTON: LEEDS: LEEDS	JUSTIN BALDWIN	118	0	0	0	0	0	0	0	0	0	0	0	118	40		
61 ELKTON: MOORE'S CHAPEL: MOORE'S CHAPEL	KYNDY MC KOO	287	0	0	0	0	0	0	0	0	0	0	4	283	0		
62 ELKTON: PROVIDENCE: PROVIDENCE	ELIZABETH MARRERO	41	0	0	2	0	0	0	0	0	0	0	1	42	22		
63 ELKTON: ST. JOHN'S: ST JOHN'S	DAVID RASH	135	15	0	0	0	2	0	0	0	0	0	1	147	68		
64 ELKTON: UNION: UNION	CHERYL SNYDER	82	0	0	0	0	0	0	0	0	0	0	0	82	40		
65 ELKTON: WESLEY: WESLEY	TIMOTHY BEARDSLEY	162	4	0	0	2	0	20	0	15	1	0	2	130	43		
66 NORTH EAST: BAYVIEW: BETHEL	KIM CHON LEE	43	2	0	0	0	0	0	0	0	0	0	0	44	19		
67 SHELEMIAH	KIM CHON LEE	112	5	0	0	0	0	0	0	0	0	0	1	116	45		
68 NORTH EAST: NORTH EAST	HUBERT F JICHA III	444	6	0	0	7	0	159	7	0	1	0	8	282	8		
69 NORTH EAST: WEST CECIL: ROSEBANK	KENNETH HALL	77	0	0	0	0	0	0	0	2	0	0	0	75	37		
70 ZION	KENNETH HALL	83	1	0	0	9	0	0	0	0	0	0	1	92	0		
71 PERRYVILLE: PERRYVILLE	RAY F GRAHAM	145	1	0	0	1	0	0	1	0	0	0	3	143	28		

DISTRICT WILMINGTON

CALENDAR YEAR 2015

	CHRISTIAN FORMATION GROUPS														UMM		
11a	11b	12	13	14	15	16	17	18	19	20	21	22	23	24	25a	25b	
Number of infants & children baptized this year (6-13)	Number of adults baptized this year (ages 13 or older)	Baptized Members who have not become professing members	Number of other constituents	Total enrolled in confirmation classes this year	Number of children in Christian Formation Groups (6-11yrs)	Number of Youth in Christian Groups (12-18yrs)	Number of Young Adults in Christian Formation groups (19-30yrs)	Number of other adults in Christian Formation groups (31- yrs)	TOTAL number of persons in Christian Formation groups	Average attendance in the Sunday Church School (all ages)	Number of participants in Vacation Bible School	Number of ongoing classes (all ages) in Sunday Church School	Number of ongoing classes (all ages) Other than Sunday Church School	Number of short-term classes and groups (all ages)	Membership in United Methodist Men	Amount paid for projects - UMM	
17	10	0	0	6	140	129	18	302	589	122	136	12	20	37	0	0	1
1	0	0	66	97	11	0	5	0	33	40	14	0	3	4	4	0	2
1	0	0	4	56	0	5	4	1	16	26	4	0	2	4	0	0	0
10	0	0	10	11	0	4	1	0	15	20	6	32	1	10	4	0	4
0	0	0	0	74	4	30	20	50	280	380	20	0	3	11	0	0	5
0	0	0	0	0	0	2	5	0	15	26	0	10	0	0	0	0	6
14	0	0	3	0	0	0	0	0	5	5	25	0	1	1	0	0	7
8	1	1	176	214	15	215	150	70	300	735	140	150	15	30	5	20	8
0	0	0	0	241	0	16	6	10	13	45	18	55	4	3	2	0	10
1	0	0	216	413	0	340	100	42	301	783	138	87	10	32	8	0	11
13	5	0	0	0	0	12	8	1	25	46	7	25	0	0	0	0	12
8	8	4	429	920	5	80	50	25	65	220	72	41	9	12	5	11	13
0	0	0	86	37	0	28	16	8	75	127	72	190	12	6	6	0	14
3	0	0	0	0	0	0	0	0	22	25	13	0	2	1	0	8	15
1	0	0	0	0	0	0	0	0	10	26	0	0	0	0	0	0	16
6	2	34	93	4	35	12	0	0	125	172	22	25	2	13	4	0	18
0	0	0	2	11	2	2	3	0	13	18	2	0	1	2	0	0	19
0	0	0	0	50	0	0	0	3	15	31	13	24	3	2	0	0	20
0	0	0	0	0	0	0	0	0	3	3	0	0	1	1	0	0	21
3	2	119	104	15	24	18	5	38	85	61	90	7	2	30	5	50	23
0	0	0	0	0	6	6	0	0	23	35	12	0	3	3	2	0	24
0	0	0	4	3	0	0	0	0	7	7	0	0	0	0	0	0	25
5	5	2	0	0	0	0	0	0	8	8	0	0	0	2	0	0	26
12	0	0	41	0	0	13	15	45	17	45	9	45	2	12	2	0	27
13	0	0	0	11	0	0	0	0	0	0	0	0	0	0	0	0	28
0	0	0	164	263	9	75	83	39	272	469	180	135	14	3	11	40	29
11	1	12	0	0	0	0	0	0	0	0	0	0	3	0	0	0	30
0	0	0	0	0	0	0	0	0	14	39	10	0	1	0	0	0	31
1	0	12	20	0	4	0	0	0	19	23	6	29	1	2	1	0	32
0	0	0	11	0	2	0	0	0	8	10	17	0	1	2	2	3	33
1	0	0	0	0	0	0	0	0	0	0	0	0	0	0	0	0	34
1	0	0	0	0	4	9	0	0	45	58	15	19	2	2	2	25	35
0	0	0	89	1	56	1	0	0	73	130	26	0	3	10	0	0	36
1	0	8	0	0	5	2	1	14	22	15	100	2	3	2	0	0	37
0	1	0	3	0	0	0	0	0	30	30	0	0	4	0	0	0	38
14	1	12	64	0	45	8	1	66	120	26	42	3	3	25	650	39	40
0	0	127	93	0	25	25	20	25	95	35	0	25	25	40	12	0	41
0	0	0	18	7	7	10	0	35	52	21	0	3	4	4	0	0	42
6	2	0	20	0	3	0	3	20	26	10	0	2	1	3	0	0	43
1	0	8	16	0	4	14	0	0	18	7	5	1	3	0	0	0	44
9	0	1	3	0	8	0	0	27	38	20	0	2	0	1	0	0	45
0	0	0	0	0	12	4	2	30	48	24	60	4	1	4	0	0	46
3	0	55	0	0	0	0	0	50	50	0	30	0	6	5	0	0	47
2	0	72	104	6	42	38	7	114	201	78	148	17	5	1	0	0	48
2	0	0	0	0	25	23	5	70	123	36	75	5	5	2	12	1242	49
0	1	24	70	0	30	12	5	75	122	0	0	4	0	0	0	0	49
2	0	0	0	0	0	0	0	0	10	10	0	0	0	1	0	0	50
0	0	0	0	0	0	5	10	0	12	27	15	80	2	1	1	5	51
0	0	1	0	0	0	0	0	2	2	0	0	0	1	0	0	0	52
5	0	0	0	0	4	0	0	14	18	9	0	2	1	0	0	0	53
9	0	0	0	0	61	13	0	34	108	35	60	7	5	16	0	0	54
2	0	0	0	0	0	0	0	0	0	0	0	0	0	0	0	0	55
8	1	160	82	9	69	57	53	59	238	78	56	13	13	6	60	0	56
3	5	3	35	0	15	4	0	11	30	8	56	0	11	0	0	0	57
1	1	5	3	7	16	12	5	0	8	25	10	5	2	0	3	0	58
0	0	0	0	0	3	3	3	0	17	9	10	2	2	0	0	0	59
0	0	0	0	0	26	14	0	0	40	50	40	7	3	2	4	0	60
0	0	0	12	0	0	0	0	3	6	9	6	0	1	1	0	0	61
7	5	78	15	14	12	7	0	16	35	5	40	1	1	2	0	0	62
0	0	0	8	0	4	4	4	15	27	4	15	0	0	0	0	0	63
2	1	33	81	0	25	30	5	45	105	25	95	6	3	3	7	0	64
0	0	0	4	2	2	6	0	7	15	6	48	1	1	1	1	0	65
1	0	1	9	0	7	7	2	9	25	20	48	2	1	1	0	0	66
0	0	0	0	0	16	29	0	45	90	48	55	6	2	2	12	747	68
0	0	0	0	0	0	0	0	10	10	0	0	0	0	0	0	0	69
0	0	0	0	0	0	0	0	0	0	0	0	0	0	0	0	0	70
0	10	50	0	0	0	0	0	21	21	0	0	0	1	2	0	0	71

CHURCH	MEMBERSHIP IN UNITED METHODIST WOMEN	MISSION TEAMS	COMMUNITY MINISTRY	PROPERTY &	PROPERTY &			
					Market value of church-owned land, building & equipment	Market value of other assets		
26a	26b	27a	27b	28	29	30	31	32
	Amount paid for projects - DMH	Number of UMWIM Teams sent by Local Church	Number of UMWIM participants	Number of persons engaged in missions	Number of persons served by community ministries for daycare and/or education	Number of persons served by community ministries for outreach, justice & equity		
1 CORNERSTONE: CORNERSTONE	0	0	0	9	0	230	6000000	76998
2 RED LION: RED LION	10	400	0	1	13	25	4198588	200000
3 UNION: UNION	0	0	0	0	65	50	1975000	75000
4 ISTIJANA: CHRISTIANA	0	0	0	0	19	500	3500000	300000
5 MONMOUTH: CHURCH OF THE ATOMEMENT: CHURCH OF	0	0	4	0	0	1000	6000000	83051
6 LAWRENCE CITY: FORT PERRY: ST DANIELS	98	10000	0	0	20	450	474000	0
7 LAWRENCE CITY: FORT PERRY: ST DANIELS	90	1500	0	0	75	0	3000000	0
8 EBENEZER	0	0	0	0	0	0	2000000	267073
9 LAWRENCE KOREAN: KOREAN	0	0	0	0	0	5	5308500	1920955
10 YOKESMIN: WOODSIN	0	0	0	0	35	470	5000000	496435
11 EDDLESTON: BETHESDA: BETHESDA	0	0	0	0	350	250	1477741	2611779
12 CONNECTION: COMMUNITY CHURCH: CONNECTION COM	26	6100	0	0	10	0	7800000	1667004
13 HIDDLESTON: DALE MEMORIAL: DALE MEMORIAL	62	0	0	0	474	54	12300000	195567
14 NEWARK: NEWARK	8	0	1	1	13	185	4794700	0
15 NEWARK: EBENEZER: EBENEZER	0	0	0	0	140	86	2569000	0
16 NEWARK: KINGSWOOD: KINGSWOOD	0	0	0	0	36	0	1516000	0
17 NEWARK: SALEM: SALEM	15	500	0	0	60	240	4770000	500000
18 NEW CASTLE: NEW CASTLE	16	0	0	0	50	53	5247000	0
19 NEW CASTLE: ASBURY: ASBURY	0	0	0	0	63	22	2700	2800
20 NEW CASTLE: BUTTWOOD: BUTTWOOD	0	0	0	0	10	0	225000	285196
21 GRACIA DIVINA: HISPA: MISSION: GRACIA DIVI	0	0	0	0	1	3	1040000	640788
22 NEW CASTLE: MINOUADALE: MINOUADALE	16	0	0	0	168	0	2450600	95518
23 ODESSA: ST PAUL'S: ST PAUL'S	0	0	0	0	21	0	225000	25000
24 ST GEORGE'S: ST GEORGE'S	0	0	0	0	18	0	3295000	0
25 SUMMIT: SUMMIT	9	1200	0	0	0	0	4005000	100000
26 TOWNSEND: FRIENDSHIP	120	4200	0	0	42	110	15900000	215434
27 TOWNSEND: LEE HAVEN: LEE HAVEN	5	0	0	0	0	0	1617782	888000
28 WILMINGTON: ALDERSGATE: ALDERSGATE	0	0	0	0	0	8	185	4385300
29 WILMINGTON: ARISE: ARISE	0	0	0	0	0	0	1245000	1397668
30 WILMINGTON: BRANDYWINE COMMUNITY: BRANDYWINE	10	1600	0	0	0	0	3100000	388000
31 WILMINGTON: CEDARS: CEDARS	0	0	0	0	321	0	0	34208
32 WILMINGTON: CHESTER: BETHEL: CHESTER BETHEL	0	0	0	0	0	2694	4556	5409693
33 WILMINGTON: CHESTER: BETHEL: CHESTER BETHEL	40	0	0	0	1	1	1355000	146387
34 WILMINGTON: CHRIST: CHRIST	17	0	0	0	58	49	250	881495
35 WILMINGTON: COLEMAN MEMORIAL: COLEMAN MEMOR	15	1372	0	0	0	1000	1529000	585880
36 WILMINGTON: ELIZON: MT CARMEL: ELIZON: MT CARME	44	2425	0	0	10	50	1061	1600000
37 WILMINGTON: GRACE: GRACE	12	0	0	0	0	0	4034736	3000000
38 WILMINGTON: HILLCREST: BELLEFONTE: HILLCREST	0	0	0	0	0	0	8000000	240000
39 WILMINGTON: HOLLY OAK: CALVARY: HOLLY OAK CA	0	0	0	0	0	65	6300000	378991
40 WILMINGTON: MARSHALLTON: MARSHALLTON	0	0	0	0	10	25	4108994	465284
41 WILMINGTON: MT JOY: MT JOY	30	0	0	0	75	185	9561659	49921
42 WILMINGTON: MT LEBANON: MT LEBANON	30	400	0	0	96	210	540	2200000
43 WILMINGTON: MT SALEM: MT SALEM	35	960	0	0	20	212	250	3245000
44 WILMINGTON: PENIEL: PENIEL	38	1800	1	1	14	100	0	1321100
45 WILMINGTON: PENINSULA: MCCABE: PENINSULA: MCCAB	71	4100	0	0	0	0	1845900	120948
46 WILMINGTON: RICHARDSON PARK: RICHARDSON PAR	28	1000	0	0	0	0	291800	256448
47 WILMINGTON: ST MARK'S: ST MARK'S	0	0	0	0	5	0	650000	300000
48 WILMINGTON: ST PAUL'S: ST PAUL'S	0	0	0	0	0	6	75	2149900
49 WILMINGTON: SIMPSON: SIMPSON	25	2400	0	0	0	0	0	0
50 WILMINGTON: SKYLARK: SKYLARK	18	8083	0	0	121	0	500	1750000
51 WILMINGTON: ST PAUL'S	10	750	1	1	0	12	2500	2928554
52 CHARLESTON: HART'S	0	0	0	0	0	125	300	1100000
53 ST JOHN'S	0	1953	0	0	0	20	200	1058000
54 CHESAPEAKE CITY: TRINITY	53	0	0	0	0	0	0	768500
55 TOWN POINT	0	0	0	0	0	28	50	3000000
56 COLORADO: MT PLEASANT: MT PLEASANT	0	0	0	0	0	0	50	1563000
57 ELKTON: BALDWIN: BALDWIN	20	0	0	0	0	12	300	1000000
58 ELKTON: CHERRY HILL: CHERRY HILL	7	0	0	0	0	50	3	922301
59 ELKTON: LEEDS: LEEDS	0	0	0	0	6	4	1	259667
60 ELKTON: MOORE'S CHAPEL: MOORE'S CHAPEL	0	0	0	0	0	78	3	4698700
61 ELKTON: PROVIDENCE: PROVIDENCE	0	0	0	0	0	0	2	6258116
62 ELKTON: ST JOHN'S: ST JOHN'S	8	3000	0	0	0	0	39	958800
63 ELKTON: UNION: UNION	14	2000	0	0	0	14	0	1500000
64 ELKTON: WESLEY: WESLEY	2	1150	0	0	0	0	0	2076880
65 NORTH EAST: BAUVIER: BAUVIER	0	0	0	0	0	0	34	0
66 SHELLEMAN	11	0	0	0	0	0	0	0
67 NORTH EAST: NORTH EAST	0	0	0	0	0	0	0	0
68 NORTH EAST: WEST CECIL: ROSEBANK	0	0	0	0	0	0	0	0
69 NORTH EAST: WEST CECIL: ROSEBANK	0	0	0	0	0	0	0	0
70 ELKTON	0	0	0	0	0	0	0	0
71 PERRYVILLE: PERRYVILLE	0	0	0	0	0	0	0	0

Indebtedness	Other Indebtedness	Appointment Actual	Appointment Paid	District office apportionment	District Office paid	General Advance Specials	World Service Specials	Conference Advance Specials	Youth Service Fund	Other Conference	Christian Education	Other United Meth
	34	35a	35b	36a	36b	37	38	39	40	41	42	43
0	0	69710	69710	1882	1882	2400	0	1600	0	100	0	0
0	0	13776	13776	372	372	2280	0	0	0	1110	0	8049
59056	0	6000	6000	582	582	0	0	0	0	35	0	2
20000	0	8232	8232	222	222	0	0	0	0	19	0	4
0	0	41011	41011	1107	1107	173	0	0	0	50	0	5
0	0	2716	2716	73	73	71	0	0	0	0	0	7
0	0	2633	2633	71	71	860	0	0	0	50	0	8
0	0	31857	31857	860	860	1462	0	0	0	0	0	0
0	0	103459	103459	2793	2793	12916	0	0	0	0	0	5175
0	0	13121	13121	354	354	0	0	0	0	0	0	250
6320	0	61415	61415	1658	1658	0	0	0	0	0	0	10
87062	0	7965	7965	215	215	1903	0	0	0	0	0	11
22198	0	90814	90814	2452	2452	3803	0	0	0	0	0	12
13750	103688	45680	45680	1233	1233	0	0	0	0	0	0	13
469025	0	18022	18022	206	206	0	0	0	0	0	0	14
0	0	6700	6700	464	464	0	0	0	0	0	0	16
0	0	13200	13200	4000	4000	0	0	0	0	0	0	17
0	26250	27234	27234	735	735	0	0	0	0	0	0	18
0	0	6672	6672	180	180	0	0	0	0	0	0	19
379323	0	6673	6673	56	56	0	0	0	0	0	0	20
0	0	2077	2077	34	34	0	0	0	0	0	0	21
0	0	1277	1277	1286	1286	618	0	0	0	0	0	22
0	0	22876	22876	426	426	0	0	0	0	0	0	23
0	0	15420	15420	175	175	0	0	0	0	0	0	24
0	0	6464	6464	35	35	45	0	0	0	0	0	25
0	0	1282	1282	305	305	143	0	0	0	0	0	26
0	0	5299	5299	166	166	3882	0	0	0	0	0	27
0	0	6164	6164	2528	2528	0	0	0	0	0	0	28
0	0	93613	93613	0	0	0	0	0	0	0	0	29
0	0	0	0	230	230	250	0	0	0	0	0	30
0	0	8516	8516	212	212	684	0	0	0	0	0	31
0	0	7860	7860	677	677	432	0	0	0	0	0	32
0	0	25079	25079	362	362	649	0	0	0	0	0	33
0	0	13396	13396	625	625	1104	0	0	0	0	0	34
0	0	23135	23135	1104	1104	3349	0	0	0	0	0	35
0	0	31000	31000	3350	3350	556	0	0	0	0	0	36
0	0	124069	124070	556	556	306	0	0	0	0	0	37
100000	0	20583	20583	306	306	597	0	0	0	0	0	38
0	0	11328	11328	597	597	1950	0	0	0	0	0	39
0	0	22102	22105	484	484	0	0	0	0	0	0	40
0	0	17933	17933	592	592	1325	0	0	0	0	0	41
335236	0	21912	21912	320	320	0	0	0	0	0	0	42
0	0	11852	11852	437	437	150	0	0	0	0	0	43
0	0	16177	16177	902	902	0	0	0	0	0	0	44
0	0	33398	33398	592	592	1104	0	0	0	0	0	45
0	0	21912	21912	1177	1177	5640	0	0	0	0	0	46
0	0	43576	43576	1817	1817	3039	0	0	0	0	0	47
245670	0	67281	67281	1002	1002	0	0	0	0	0	0	48
0	0	37107	37120	706	706	470	0	0	0	0	0	49
0	0	26136	26136	252	252	1760	0	0	0	0	0	50
0	0	9332	9332	5185	5185	1316	0	0	0	0	0	51
1119710	0	12768	12768	7055	7055	151	0	0	0	0	0	52
548494	0	5582	5582	201	201	0	0	0	0	0	0	53
1140000	0	746	746	671	671	0	0	0	0	0	0	54
0	0	24859	24855	0	0	0	0	0	0	0	0	55
0	0	0	0	283	283	0	0	0	0	0	0	56
0	0	10473	10473	1188	1188	4135	0	0	0	0	0	57
0	0	43902	43902	133	133	0	0	0	0	0	0	58
0	0	2700	2700	159	159	200	0	0	0	0	0	59
0	0	5899	5899	314	314	0	0	0	0	0	0	60
0	0	15631	15631	518	518	86	0	0	0	0	0	61
0	0	19198	19198	150	150	0	0	0	0	0	0	62
0	0	5552	5552	334	334	0	0	0	0	0	0	63
0	0	12386	12386	125	125	0	0	0	0	0	0	64
0	0	4633	4633	357	357	136	0	0	0	0	0	65
0	0	13223	13223	91	91	0	0	0	0	0	0	66
0	0	3363	3363	244	244	0	0	0	0	0	0	67
0	0	9028	9028	3009	3009	967	0	0	0	0	0	68
0	0	35820	35820	136	136	0	0	0	0	0	0	69
0	0	5039	5039	58	58	0	0	0	0	0	0	70
0	0	2158	2158	232	232	0	0	0	0	0	0	71
0	0	8602	8602	0	0	0	0	0	0	0	0	72

DISTRICT WILMINGTON

CALENDAR YEAR 2015

	UMW		MISSION TEAMS		COMMUNITY MINISTRY			PROPERTY &	
	Membership in United Methodist Women	Amount paid for projects - UMW	Number of UMW/M Teams sent by Local Church	Number of UMW/M participants	Number of persons engaged in missions	Number of persons served by community ministries for day care and/or education	Number of persons served by community ministries for outreach, justice & mercy	Market value of church-owned land, building & equipment	Market value of other assets
	26a	26b	27a	27b	28	29	30	31	32
1 BEAR: CORNERSTONE; CORNERSTONE	0	0	0	0	0	230	260	6000000	0
2 BEAR: RED LION; RED LION	0	0	1	9	13	25	250	4195588	76998
3 BEAR: UNION; UNION	10	400	0	0	19	65	50	1975000	200000
4 CHRISTIANA; CHRISTIANA	0	0	0	0	0	500	1000	3500000	75000
5 CLAYMONT: CHURCH OF THE ATONEMENT; CHURCH O	0	0	0	0	220	20	450	6000000	300000
6 DELAWARE CITY/PORT PENN; ST DANIELS	0	0	0	0	0	0	75	474000	83051
7 EBENEZER	0	0	0	0	0	0	0	300000	0
8 DELAWARE KOREAN; KOREAN	98	10000	4	4	15	8	5	2000000	0
9 HOCKESSIN; HOCKESSIN	90	1500	0	0	350	470	575	5308500	267073
10 MIDDLETOWN; BETHESDA; BETHESDA	0	0	0	0	10	250	30	5000000	1920955
11 CONNECTION COMMUNITY CHURCH; CONNECTION COM	0	0	1	5	474	54	6181	1477741	496435
12 MIDDLETOWN; DALE MEMORIAL; DALE MEMORIAL	0	0	0	0	13	0	3000	780000	0
13 NEWARK; NEWARK	26	530	0	0	140	185	2249	12300000	2611779
14 NEWARK; EBENEZER; EBENEZER	62	6100	0	0	36	86	600	4784700	1667004
15 NEWARK; KINGSWOOD; KINGSWOOD	8	0	0	0	60	0	240	2569000	195567
16 NEWARK; DALEM; SALEM	0	0	1	2	50	15	3100	4770000	0
17 NEW CASTLE; NEW CASTLE	0	0	0	0	63	53	300	5247000	500000
18 NEW CASTLE; ASBURY; ASBURY	15	0	0	0	10	22	0	522794	0
19 NEW CASTLE; BUTTONWOOD; BUTTONWOOD	0	500	0	0	0	0	0	2700	0
20 GRACIA DIVINA HISPANIC MISSION; GRACIA DIVI	0	0	0	0	1	0	0	2800	0
21 NEW CASTLE; MINQUADALE; MINQUADALE	0	0	0	2	18	168	3	883	1040000
22 ODESSA; ST PAUL'S; ST PAUL'S	0	0	0	0	21	0	0	2450000	640788
23 ST GEORGE'S; ST GEORGE'S	16	0	0	0	0	0	175	95518	32711
24 SUMMIT; SUMMIT	0	0	0	0	0	0	175	225000	25000
25 TOWNSEND; FRIENDSHIP	9	1200	0	0	0	0	0	329500	0
26 IMMANUEL	0	0	0	0	0	0	0	400500	0
27 TOWNSEND; LEE HAVEN; LEE HAVEN	120	4200	2	42	110	222	4000	15900000	100000
28 WILMINGTON; ALDERSGATE; ALDERSGATE	0	0	0	0	0	0	0	0	0
29 WILMINGTON; ARISE; ARISE	5	0	0	0	0	8	0	1500	1617782
30 WILMINGTON; BRANDYWINE COMMUNITY; BRANDYWINE	0	0	0	0	26	0	185	888000	0
31 WILMINGTON; CEDARS; CEDARS	0	0	0	0	14	70	125	4385300	1297668
32 WILMINGTON; CHESTER BETHEL; CHESTER BETHEL	10	1600	0	0	8	0	1	3100000	388000
33 WILMINGTON; CHRIST; CHRIST	0	0	0	0	0	0	0	1245000	0
34 WILMINGTON; COLEMAN MEMORIAL; COLEMAN MEMOR	40	0	0	0	0	0	0	387	34208
35 WILMINGTON; EZION-MT CARMEL; EZION-MT CARME	0	0	0	0	32	2694	4556	15400000	3500000
36 WILMINGTON; GRACE; GRACE	17	0	0	0	0	0	0	5409693	0
37 WILMINGTON; HILLCREST-BELLEFONTE; HILLCREST	15	1372	0	0	1	1	10	1355000	61010
38 WILMINGTON; HOLLY OAK CALVARY; HOLLY OAK CA	44	2425	0	0	58	49	250	3763650	146387
39 WILMINGTON; MARSHALLTON; MARSHALLTON	12	0	0	0	10	50	1000	881495	0
40 WILMINGTON; MT JOY; MT JOY	0	0	0	0	30	0	1061	1529000	558880
41 WILMINGTON; MT LEBANON; MT LEBANON	0	0	0	0	4	0	4	1600000	0
42 WILMINGTON; MT SALEM; MT SALEM	0	0	0	0	0	0	0	4034736	0
43 WILMINGTON; PENIEL; PENIEL	3	400	0	0	10	60	65	5000000	3000000
44 WILMINGTON; PENINSULA-MCCABE; PENINSULA-MCCA	15	960	0	0	75	25	50	6300000	240000
45 WILMINGTON; RICHARDSON PARK; RICHARDSON PAR	38	0	0	21	96	185	192	4108594	378991
46 WILMINGTON; ST MARK'S; ST MARK'S	71	4100	0	1	20	212	540	9563659	465284
47 WILMINGTON; ST. PAUL'S; ST PAUL'S	28	1800	1	14	16	0	250	2200000	49921
48 WILMINGTON; SIMPSON; SIMPSON	0	0	0	4	100	0	0	3245000	300000
49 WILMINGTON; SKYLINE; SKYLINE	0	0	0	0	0	0	0	1321100	118000
50 CECILTON; ST PAUL'S	25	2400	1	5	15	0	50	1845900	0
51 ZION	18	8083	0	0	0	0	75	291800	120948
52 CHARLESTON; HART'S	10	750	0	0	6	0	75	650000	0
53 ST JOHN'S	0	0	1	1	121	0	0	2149900	256448
54 CHESAPEAKE CITY; TRINITY	0	0	0	0	0	0	0	0	0
55 TOWN POINT	0	0	0	0	12	0	500	1750000	300000
56 COLORA; MT PLEASANT; MT PLEASANT	53	1953	0	0	250	125	2500	2528554	502458
57 ELKTON; ELKTON	0	0	0	0	12	0	300	1100000	50000
58 ELKTON; BALDWIN; BALDWIN	0	0	0	0	0	0	200	1050800	715000
59 ELKTON; CHERRY HILL; CHERRY HILL	0	0	0	0	0	0	0	768500	0
60 ELKTON; LEEDS; LEEDS	0	0	0	0	28	0	0	3000000	100000
61 ELKTON; MOORE'S CHAPEL; MOORE'S CHAPEL	7	0	0	0	12	29	50	1563000	79000
62 ELKTON; PROVIDENCE; PROVIDENCE	0	0	0	0	50	0	300	1000000	275000
63 ELKTON; ST. JOHN'S; ST JOHN'S	0	0	0	0	15	3	100	922301	240050
64 ELKTON; UNION; UNION	0	0	1	6	78	0	850	2287000	0
65 ELKTON; WESLEY; WESLEY	8	3000	0	0	4	1	1	259667	0
66 NORTH EAST; BAYVIEW; BETHEL	16	2000	0	0	2	3	2	1686700	35000
67 SHELEMIAH	2	1150	0	0	39	325	6258116	2197	0
68 NORTH EAST; NORTH EAST	0	0	0	0	14	0	500	955800	110000
69 NORTH EAST; WEST CECIL; ROSEBANK	0	0	0	0	0	0	0	1500000	75000
70 ZION	11	0	0	0	34	0	348	2076880	337920
71 FERRYVILLE; FERRYVILLE									

DISTRICT WILMINGTON

CALENDAR YEAR 2015

Indebtedness secured by church assets														
33	34	35a	35b	36a	36b	37	38	39	40	41	42	43		
		Appointment Actual	Appointment Paid	District Office apportionment	District Office paid	General Advance Specials	World Service Specials	Conference Advance Specials	Youth Service Fund	Other Conference Benevolences	Christian Education (Camp Fellowship)	Other United Methodist benevolences		
1912824	0	69710	69710	1882	1882	2400	0	1600	0	100	0	0	1	
0	0	13776	13776	372	372	2280	0	0	0	1110	0	8049	2	
827407	59056	6000	6000	582	582	0	0	0	0	35	0	0	3	
0	20000	8231	8232	222	222	173	0	0	0	19	0	4	4	
0	0	41011	41011	1107	1107	0	0	210	0	0	0	5	5	
0	0	2716	2716	73	73	0	0	701	0	50	0	50	6	
0	0	2633	2633	71	71	0	0	501	0	50	0	7	7	
0	0	31857	31857	860	860	1462	0	0	0	0	0	8	8	
476320	240000	103459	103459	2793	2793	12916	1500	9250	0	7500	1000	5175	9	
397062	0	13121	13121	354	354	0	0	0	0	0	0	250	10	
567657	0	61415	61416	1658	1658	3609	0	800	0	775	0	11	11	
221298	0	7965	7965	215	215	0	0	0	0	0	0	12	12	
13750	103688	90814	90814	2452	2452	1903	500	500	0	125	0	21101	13	
469025	0	45680	45680	1233	1233	3803	889	249	0	394	0	13107	14	
0	0	18022	18022	515	487	2150	0	0	0	425	0	648	15	
0	0	6700	6494	206	206	0	0	0	0	0	0	16	16	
0	26250	13200	4000	464	0	0	0	0	0	0	0	17	17	
379323	0	27234	27234	735	735	0	0	0	0	0	0	18	18	
0	0	6673	6672	180	180	0	0	0	0	0	0	19	19	
0	0	2077	2076	56	56	0	0	1750	0	0	0	20	20	
0	0	1277	1286	34	34	25	0	0	0	0	0	21	21	
0	0	22876	22876	618	618	1421	0	0	0	418	0	376	22	
0	0	15420	11565	416	416	400	0	340	0	0	0	23	23	
0	0	6464	6464	175	175	0	0	0	0	0	0	24	24	
0	0	1282	1282	35	35	0	0	0	0	0	0	25	25	
0	0	5299	5299	305	143	45	0	0	0	0	0	26	26	
0	0	6164	6164	166	166	0	100	50	50	125	75	100	27	
0	0	93613	93615	2528	2528	3882	0	15928	0	505	140	1985	28	
0	0	0	0	0	0	0	0	0	0	0	0	29	29	
0	0	8516	0	230	0	0	0	0	0	0	0	30	30	
0	0	7860	7860	212	212	250	0	500	0	0	0	31	31	
0	0	25079	25080	677	684	3150	0	150	0	245	0	32	32	
0	0	13396	15928	362	432	0	0	90	0	10	0	33	33	
0	0	23135	1000	625	649	0	0	0	0	0	0	34	34	
100000	0	31000	31604	1104	1104	0	0	0	0	0	0	35	35	
0	0	124069	124070	3350	3349	4500	0	11200	0	100	500	36	36	
0	0	20583	20583	556	556	0	0	197	0	107	0	37	37	
0	0	11328	11328	306	306	0	0	100	0	50	0	38	38	
335236	0	22102	22105	597	597	1950	0	0	0	0	0	18773	39	
0	0	17933	8516	484	484	0	0	0	0	0	0	40	40	
0	0	21912	21912	592	592	1325	500	2421	0	410	0	68837	41	
0	0	11852	11852	320	320	0	0	0	0	0	0	42	42	
0	0	16177	8088	437	437	0	0	0	0	0	0	43	43	
0	0	33398	33398	902	902	150	0	2100	0	50	0	44	44	
0	0	21912	21912	592	592	1104	0	0	0	0	0	600	45	
245670	0	43576	43576	1177	1177	5640	0	3279	0	312	0	46	46	
0	0	67281	67281	1817	1817	3039	0	6000	0	2329	0	47	47	
1119710	0	37107	37120	1002	1002	0	0	0	0	0	0	48	48	
548494	0	26136	26136	706	706	470	0	170	0	85	0	49	49	
114000	0	9332	5185	252	252	1760	0	884	0	0	0	1383	50	
0	0	12768	7095	345	345	1316	0	582	0	0	0	1383	51	
0	0	5582	5582	151	151	0	0	100	0	0	0	52	52	
0	0	7459	746	201	0	0	0	0	0	0	0	53	53	
0	0	24855	24855	671	0	25	0	0	0	0	0	54	54	
0	0	0	0	0	0	0	0	0	0	0	0	55	55	
0	0	10473	10473	283	283	0	0	0	0	0	0	56	56	
0	245000	43902	43909	1185	1188	4135	0	6500	0	4560	0	57	57	
0	0	2700	2700	133	133	0	0	0	0	0	0	58	58	
0	0	5899	5899	159	159	0	0	0	0	0	0	59	59	
0	0	11631	12600	314	314	200	0	0	0	0	0	60	60	
200000	0	19198	19198	518	518	0	0	0	0	0	0	61	61	
0	0	5552	5450	150	150	86	0	0	0	0	0	62	62	
0	0	12386	12386	334	334	0	0	0	0	0	0	63	63	
0	0	4633	623	125	0	0	0	0	0	0	0	64	64	
0	40000	13223	13223	357	357	136	0	252	0	58	0	2177	65	
0	0	3363	1000	91	91	0	0	0	0	0	0	66	66	
0	0	9028	3009	244	244	0	0	100	0	50	0	67	67	
0	0	35820	35820	967	967	0	0	100	0	50	0	68	68	
0	0	5039	5039	136	136	0	0	0	0	0	0	69	69	
0	0	2158	2158	58	58	0	0	0	0	0	0	70	70	
0	0	8602	8602	232	232	0	0	0	0	75	0	6556	71	

DISTRICT WILMINGTON

CALENDAR YEAR 2015

	BENEVOLENCE									
	Other non-United Methodist benevolences 44	Human Relations 45a	One Great Hour of Sharing 45b	Peace with Justice 45c	Native American Awareness 45d	World Communion 45e	United Methodist Student Day 45f	Pension (CISP-CPP) 46	Health Benefits 47	
1 BEAR: CORNESTONE: CORNESTONE	68639	0	0	0	0	0	0	15586	14688	
2 BEAR: RED LION: RED LION	20034	0	0	0	0	0	0	0	0	
3 BEAR: UNION: UNION	0	0	0	0	158	0	0	0	0	
4 CHRISTIANA: CHRISTIANA	0	0	92	0	138	0	0	0	0	
5 CLAYMONT: CHURCH OF THE ATONEMENT: CHURCH O	14135	0	0	0	0	0	14674	13703		
6 DELAWARE CITY/PORT PENN: ST DANIELS	1000	54	36	63	76	46	67	1380	0	
7 EBENEZER	0	0	0	0	0	0	0	0	0	
8 DELAWARE: KOREAN: KOREAN	0	0	0	0	0	0	0	11329	14688	
9 HOCKESSIN: HOCKESSIN	55964	750	1000	750	750	0	750	24647	34518	
10 MIDDLETOWN: BETHESDA: BETHESDA	1695	0	0	0	0	0	0	0	0	
11 CONNECTION COMMUNITY CHURCH: CONNECTION C	9854	0	0	0	0	0	0	30675	14688	
12 MIDDLETOWN: DALE MEMORIAL: DALE MEMORIAL	0	0	0	0	0	0	0	1338	0	
13 NEWARK: NEWARK	25151	405	1369	894	504	1213	214	11888	14688	
14 NEWARK: EBENEZER: EBENEZER	223181	637	1026	479	823	587	438	11399	14688	
15 NEWARK: KINGSWOOD: KINGSWOOD	10732	0	0	0	0	0	0	8916	7344	
16 NEWARK: SALEM: SALEM	0	0	0	0	0	0	0	1440	0	
17 NEW CASTLE: NEW CASTLE	0	0	0	0	0	0	0	8402	14688	
18 NEW CASTLE: ASBURY: ASBURY	0	0	0	0	0	0	0	9834	14688	
19 NEW CASTLE: BUTTONWOOD: BUTTONWOOD	1500	0	107	0	0	82	0	4951	14688	
20 GRACIA DIVINA HISPANIC MISSION: GRACIA DIVI	659	0	176	25	0	27	0	600	0	
21 NEW CASTLE: MINQUADALE: MINQUADALE	1200	0	0	0	0	0	0	288	0	
22 ODESSA: ST PAUL'S: ST PAUL'S	4750	0	644	250	250	250	250	9689	15998	
23 ST GEORGE'S: ST GEORGE'S	7275	0	0	0	0	0	0	9493	16980	
24 SUMMIT: SUMMIT	4675	0	0	0	0	0	0	0	0	
25 TOWNSEND: FRIENDSHIP	236	0	0	0	0	0	0	1008	1763	
26 IMMANUEL	0	48	84	73	64	134	217	7442	12925	
27 TOWNSEND: LEE HAVEN: LEE HAVEN	1000	100	75	75	100	100	50	954	0	
28 WILMINGTON: ALDERSGATE: ALDERSGATE	14371	300	7392	369	356	943	88	11563	14688	
29 WILMINGTON: ARISE: ARISE	0	0	0	0	0	0	0	0	0	
30 WILMINGTON: BRANDYWINE COMMUNITY: BRANDYWINE	0	0	0	0	0	0	0	0	0	
31 WILMINGTON: CEDARS: CEDARS	0	0	0	0	10	10	10	0	0	
32 WILMINGTON: CHESTER BETHEL: CHESTER BETHEL	12348	0	256	48	210	165	0	8187	14688	
33 WILMINGTON: CHRIST: CHRIST	0	0	0	0	0	0	0	1755	0	
34 WILMINGTON: COLEMAN MEMORIAL: COLEMAN MEMOR	0	0	0	0	0	0	0	6407	7344	
35 WILMINGTON: EZION-MT CARMEL: EZION-MT CARME	0	0	0	0	0	0	0	11401	14688	
36 WILMINGTON: GRACE: GRACE	96030	0	0	0	0	0	0	12358	18305	
37 WILMINGTON: HILLCREST-BELLEFONTE: HILLCREST	0	0	0	0	0	0	0	10359	0	
38 WILMINGTON: HOLLY OAK CALVARY: HOLLY OAK CA	462	0	92	0	42	0	0	6952	9596	
39 WILMINGTON: MARSHALLTON: MARSHALLTON	6115	0	0	0	0	0	0	11314	14688	
40 WILMINGTON: MT JOY: MT JOY	1000	0	0	0	0	0	0	2430	2048	
41 WILMINGTON: MT LEBANON: MT LEBANON	9154	631	631	631	731	631	631	11886	14688	
42 WILMINGTON: MT SALEM: MT SALEM	0	0	0	0	74	10	0	8947	14688	
43 WILMINGTON: PENIEL: PENIEL	0	0	60	0	0	0	0	9348	14688	
44 WILMINGTON: PENINSULA-MCCABE: PENINSULA-MCCA	4200	0	0	84	89	98	0	11217	14688	
45 WILMINGTON: RICHARDSON PARK: RICHARDSON PAR	10599	45	0	0	55	0	61	4913	7344	
46 WILMINGTON: ST MARK'S: ST MARK'S	9272	0	448	0	0	100	0	11669	14688	
47 WILMINGTON: ST. PAUL'S: ST PAUL'S	0	500	100	300	300	100	500	11339	14688	
48 WILMINGTON: SIMPSON: SIMPSON	1520	0	471	0	0	376	0	11153	14688	
49 WILMINGTON: SKYLINE: SKYLINE	12341	0	0	0	0	0	0	10441	14688	
50 CECILTON: ST PAUL'S	783	0	146	0	0	57	0	4896	7344	
51 ZION	683	0	220	0	0	80	0	4896	7344	
52 CHARLESTOWN: HART'S	0	50	50	50	50	50	50	0	0	
53 ST JOHN'S	0	0	0	0	0	0	0	5792	6600	
54 CHESAPEAKE CITY: TRINITY	8929	0	0	0	0	0	0	11103	14688	
55 TOWN POINT	0	0	0	0	0	0	0	0	0	
56 COLORA: MT PLEASANT: MT PLEASANT	3616	0	0	0	0	0	0	0	0	
57 ELKTON: ELKTON	39452	0	1388	0	0	210	0	11722	14688	
58 ELKTON: BALDWIN: BALDWIN	0	0	0	0	0	0	0	0	0	
59 ELKTON: CHERRY HILL: CHERRY HILL	1100	0	0	0	0	0	0	3566	7200	
60 ELKTON: LEEDS: LEEDS	0	0	0	0	0	0	0	6378	13764	
61 ELKTON: MOORE'S CHAPEL: MOORE'S CHAPEL	2000	0	0	0	0	0	0	10966	14688	
62 ELKTON: PROVIDENCE: PROVIDENCE	0	45	36	36	0	35	0	0	0	
63 ELKTON: ST. JOHN'S: ST JOHN'S	2000	0	0	0	0	0	0	3566	7200	
64 ELKTON: UNION: UNION	0	0	0	0	38	0	0	2800	0	
65 ELKTON: WESLEY: WESLEY	2790	217	359	174	205	292	119	2860	0	
66 NORTH EAST: BAYVIEW: BETHEL	0	0	0	0	0	0	0	2511	4194	
67 SHEMAIAH	0	0	0	0	0	0	0	6085	10494	
68 NORTH EAST: NORTH EAST	0	0	40	15	65	31	25	10120	17004	
69 NORTH EAST: WEST CECIL: ROSEBANK	648	0	0	0	0	0	0	1806	0	
70 ZION	1500	0	0	0	0	0	0	1809	0	
71 PERRYVILLE: PERRYVILLE	0	5	702	25	105	0	0	0	0	

DISTRICT WILMINGTON

CALENDAR YEAR 2015

MINISTERIAL SUPPORT					LOCAL CHURCH EXPENDITURES									
48	49	50	51	52	53	54	55	56	57	58	59	60		
Pastor's Base Compensation	Associate's(s)' Base Compensation	Housing-Related Allowances & Utilities Paid to/for Pastor/Associate	Pastor and Associate Reimbursements	Other Cash Allowances Paid to/for Pastor/Associate	Reason(s) in Special Ministry Total Compensation & Benefits	Diocesan Minister's Total Compensation	Other Staff Compensation	Current Expenses for Program	Other Current Operating Expenses (not including program expenses)	Principal and interest paid on Indebtedness, loans, mortgages, etc.	Paid on buildings and improvements (not including funds borrowed)	Grand Total Paid (Items 31-59: 31-40-59)		
75688	0	20709	3342	0	0	0	179451	56659	123962	300470	42000	982886	1	
23864	0	7800	3064	0	0	0	0	15143	71929	0	79063	246484	2	
38001	0	4002	0	0	0	0	13930	1407	62225	81270	0	207610	3	
50000	0	9500	1100	0	0	0	18007	1103	35578	0	0	74164	4	
9984	36000	23400	8424	0	0	0	102718	12652	21134	19835	0	383142	5	
6985	0	1500	1481	0	0	0	0	5201	9833	0	9686	43997	6	
42408	0	4500	1950	0	0	0	0	490	17476	0	0	36332	7	
66126	20400	7000	0	0	0	0	59127	102000	99500	0	0	390631	8	
51888	0	47432	11898	0	0	0	169383	43643	168388	56551	57288	935319	9	
26976	0	15250	3449	0	0	0	57455	6640	26548	39839	60897	253269	10	
49029	63065	43296	8748	608	0	0	91086	22831	221191	54727	0	678056	11	
10650	0	6600	830	0	0	0	27440	3675	21144	19835	0	151662	12	
63123	0	20000	4431	6359	0	0	364042	20123	127490	6808	239555	1025652	13	
62688	0	35832	5211	0	0	0	85724	36692	171075	56856	0	772691	14	
41756	0	6929	3800	0	0	0	17237	3483	33752	0	26180	181861	15	
12000	0	0	0	0	0	0	4052	6561	43605	0	0	74358	16	
40988	0	4645	2389	0	0	0	37533	2807	25310	0	45200	185962	17	
45961	0	14000	4011	4274	0	0	69353	5732	62021	0	0	257843	18	
32146	0	8330	1700	0	0	0	0	2520	7325	0	5340	87167	19	
0	0	4800	0	0	0	0	1200	1001	6952	0	0	19402	20	
0	0	2400	0	0	0	0	0	522	2074	0	0	7899	21	
41942	0	19300	2823	0	0	0	62712	15290	37186	0	0	239034	22	
33360	0	17469	5039	0	0	0	3003	7640	29370	0	30613	172963	23	
27000	0	0	3000	0	0	0	0	5897	13816	0	1920	62947	24	
4736	0	869	270	0	0	0	0	179	2909	0	0	13287	25	
33500	0	5963	3084	2563	0	0	7861	2428	21744	0	0	150360	26	
8500	0	5400	477	0	0	0	11040	3507	25425	0	21936	89942	27	
65680	0	7717	6152	0	0	0	350460	43294	170383	0	117074	929413	28	
0	0	0	0	0	0	0	0	0	0	0	0	0	29	
1000	0	0	0	0	0	0	625	1359	32972	0	0	35956	30	
11256	0	0	196	0	0	0	16432	2795	14032	0	0	53563	31	
39940	0	2772	785	0	0	0	27626	10692	184365	0	0	331391	32	
9000	0	0	0	0	1800	0	21980	2159	55656	0	6320	115030	33	
31250	0	11030	1575	0	0	0	27307	15011	25225	0	0	150199	34	
54600	0	12355	8120	0	0	0	93791	28667	94384	0	0	353136	35	
77962	0	20000	6270	0	0	0	362336	85783	281291	0	172093	1276147	36	
47168	0	16000	3172	0	0	0	44091	6856	53368	0	27200	229657	37	
32621	0	0	1037	600	0	0	11748	3272	48794	0	17880	144880	38	
44678	0	9295	426	0	0	0	48778	6672	55851	24936	0	266178	39	
14706	0	9531	400	0	0	0	19250	16897	50846	8061	0	134169	40	
39963	0	20400	658	0	0	0	27918	9751	35816	0	6202	275324	41	
35668	0	12000	3742	0	0	0	4160	1372	23626	0	0	116459	42	
45602	0	7967	4711	0	0	0	20715	1012	40772	0	0	153400	43	
60443	0	13792	1168	0	0	0	62967	1334	94651	0	20663	321994	44	
32481	0	7528	3676	0	0	0	32481	4178	69678	0	323544	520791	45	
70014	0	8630	2250	5108	0	0	108740	17007	151338	14303	55358	522909	46	
61599	0	11624	8970	0	0	0	238937	20762	133093	0	35303	618581	47	
45854	0	22836	1942	0	0	0	63540	25947	81810	124948	2760	435967	48	
39948	0	23714	2199	0	0	0	32226	21463	80542	45011	0	310140	49	
23884	0	4729	2115	0	0	0	3779	2244	26446	6740	0	92627	50	
23883	0	4708	2113	0	0	0	3778	2242	28509	0	0	89177	51	
14667	0	5870	0	0	0	0	0	5377	7556	0	18000	57603	52	
15178	0	10880	2934	0	0	0	6615	519	12826	0	0	62090	53	
49239	0	3876	3000	5069	0	0	21669	3874	59708	0	0	206035	54	
0	0	0	0	0	0	0	0	0	0	0	0	0	55	
25000	0	2762	987	0	0	0	10949	1204	16829	0	0	72103	56	
65502	12360	9115	5383	0	0	0	143840	44747	85188	9800	39741	555900	57	
7400	0	500	800	0	0	0	0	2206	11860	0	6300	31899	58	
21724	0	8000	600	0	0	0	0	1185	19286	0	0	68719	59	
31113	0	5453	2100	0	0	0	8455	8754	21999	0	0	111130	60	
47372	0	0	3993	0	0	0	44703	2815	27265	86609	0	260127	61	
6018	0	10000	2550	0	0	0	0	8911	23122	0	0	56529	62	
21724	0	8000	600	0	0	0	12000	2000	16724	0	5000	91367	63	
16200	0	7200	800	0	0	0	612	306	6970	0	0	35549	64	
23835	0	0	837	0	0	0	16793	10928	32964	0	6832	115408	65	
13179	0	1310	1320	0	0	0	0	325	5340	6000	1155	36425	66	
38268	0	4990	4561	0	0	0	0	2641	18230	0	0	88672	67	
45228	0	15128	4481	4137	0	0	92021	22734	73696	0	0	321662	68	
11922	0	3148	184	0	0	0	1800	0	14233	0	0	38916	69	
11922	0	3149	0	0	0	0	0	4652	6689	0	0	31937	70	
17680	0	0	1793	0	0	0	7679	799	32470	0	27910	104633	71	

DISTRICT WILMINGTON

CALENDAR YEAR 2015

	ANNUAL OPERATING & BENEV. GIVING							Total received toward Operating Budget & Benevolence Giving
	Number of Giving Units	Received through Pledges	Received from Non-pledging, But Identified Givers	Received from Unidentified Givers	Received from Interest & Dividends	Received from Sale of Church Assets	Received from Building Use Fees, Contributions & Rentals	
	61	62a	62b	62c	62d	62e	62f	62g
1 BEAR: CORNERSTONE:CORNERSTONE	323	866250	0	44780	0	0	0	911030
2 BEAR: RED LION:RED LION	0	93361	17319	1077	0	0	73481	187238
3 BEAR: UNION:UNION	63	41802	34810	2181	109	0	181848	272749
4 CHRISTIANA:CHRISTIANA	65	78250	20750	880	10	0	300	104331
5 CLAYMONT: CHURCH OF THE ATONEMENT:CHURCH O	0	0	446977	0	0	0	0	446977
6 DELAWARE CITY:PORT PENN:ST DANIELS	32	0	19797	2539	31	0	8250	6173
7 EBENEZER	20	15282	7355	0	36	0	0	3276
8 DELAWARE KOREAN:KOREAN	0	0	48500	0	0	0	0	48500
9 HOCKESSIN:HOCKESSIN	400	787576	52951	1149	1198	0	47556	44825
10 MIDDLETOWN: BETHEDA:BETHEDA	91	50363	31385	2354	34	0	92926	177062
11 CONNECTION COMMUNITY CHURCH:CONNECTION COM	348	0	664425	27372	312	0	817	692926
12 MIDDLETOWN: DALE MEMORIAL:DALE MEMORIAL	73	50338	52951	15851	0	0	11456	12827
13 NEWARK:NEWARK	430	490113	162058	11356	44018	0	29427	20435
14 NEWARK: EBENEZER:EBENEZER	255	425355	24671	21723	375	0	18287	10047
15 NEWARK: KINGSWOOD:KINGSWOOD	70	84716	38853	3903	55	0	0	500458
16 NEWARK: SALEM:SALEM	14	30314	0	2305	9	0	7075	27354
17 NEW CASTLE:NEW CASTLE	85	105987	19544	2666	0	0	3663	2176
18 NEW CASTLE: ASBURY:ASBURY	0	64437	211616	5041	18	0	71276	352388
19 NEW CASTLE: BUTTONWOOD:BUTTONWOOD	45	80369	2035	3807	0	0	0	14867
20 GRACIA DIVINA HISPANIC MISSION:GRACIA DIVI	16	24023	0	3468	18	0	0	27509
21 NEW CASTLE: MINQUADALE:MINQUADALE	5	9107	0	49	0	0	0	9421
22 ODESSA: ST PAUL'S:ST PAUL'S	101	204199	0	8302	4483	0	1972	3249
23 ST GEORGE'S:ST GEORGE'S	48	0	97603	1244	708	0	925	1331
24 SUMMIT:SUMMIT	39	43984	10718	2390	1	0	0	58083
25 TOWNSEND:FRIENDSHIP	10	0	14000	2000	0	0	0	16000
26 IMMANUEL	0	0	64656	8632	6	0	2755	90055
27 TOWNSEND: LEE HAVEN:LEE HAVEN	0	0	47292	1915	200	0	300	75806
28 WILMINGTON: ALDERSGATE:ALDERSGATE	400	553217	230591	11634	0	0	79225	159647
29 WILMINGTON: ARISE:ARISE	0	0	0	0	0	0	0	0
30 WILMINGTON: BRANDYWINE COMMUNITY:BRANDYWINE	0	0	18123	489	0	0	7965	8434
31 WILMINGTON: CEDARS:CEDARS	0	0	39856	839	2551	508	6112	1394
32 WILMINGTON: CHESTER BETHEL:CHESTER BETHEL	67	84597	62317	3386	2660	0	2360	56332
33 WILMINGTON: CHRIST:CHRIST	62	0	93533	4758	38	0	12036	0
34 WILMINGTON: COLEMAN MEMORIAL:COLEMAN MEMOR	75	129161	19900	4800	1200	0	1200	3000
35 WILMINGTON: EZION-MT CARMEL:EZION-MT CARME	240	0	232131	8916	0	0	72368	36928
36 WILMINGTON: GRACE:GRACE	0	132383	15807	2116	141000	457182	152975	14251
37 WILMINGTON: HILLCREST-BELLEFONTE:HILLCREST	0	124082	0	5100	132	1000	10595	59919
38 WILMINGTON: HOLLY OAK CALVARY:HOLLY OAK CA	27	610	36187	2047	0	0	52437	2592
39 WILMINGTON: MARSHALLTON:MARSHALLTON	172	0	182196	0	0	0	1018	14600
40 WILMINGTON: MT JOY:MT JOY	133	27486	99220	16445	0	0	8816	1056
41 WILMINGTON: MT LEBANON:MT LEBANON	163	0	167203	0	1	0	8275	3256
42 WILMINGTON: MT SALEM:MT SALEM	40	0	50636	4702	0	0	16399	9071
43 WILMINGTON: PENIEL:PIENIEL	86	135576	6142	4000	0	0	2250	8360
44 WILMINGTON: PENINSULA-MCCABE:PENINSULA-MCCA	45	30450	4281	1427	86084	0	3150	0
45 WILMINGTON: RICHARDSON PARK:RICHARDSON PAR	164	99847	62709	8346	1	2100	1870	10297
46 WILMINGTON: ST MARK'S:ST MARK'S	0	322368	80592	16854	10	0	0	31735
47 WILMINGTON: ST. PAUL'S:ST PAUL'S	209	480239	50733	20889	0	0	4156	20000
48 WILMINGTON: SIMPSON:SIMPSON	208	0	385685	8514	0	0	4975	14511
49 WILMINGTON: SKYLINE:SKYLINE	139	208957	70784	2897	19	1500	2230	0
50 CECILTON:ST PAUL'S	45	0	65725	3120	149	0	300	6751
51 ZION	38	0	53292	1889	14	0	1040	6752
52 CHARLESTOWN:HART'S	15	0	20056	5520	2551	0	0	8029
53 ST JOHN'S	0	0	0	0	0	0	0	0
54 CHESAPEAKE CITY:TRINITY	128	174205	0	0	0	0	8693	7804
55 TOWN POINT	0	0	0	0	0	0	0	0
56 COLORA: MT PLEASANT:MT PLEASANT	51	30500	65092	7541	227	0	0	8500
57 ELKTON:ELKTON	325	425113	0	55348	71	0	15549	0
58 ELKTON: BALDWIN:BALDWIN	0	0	13243	2601	0	0	997	4671
59 ELKTON: CHERRY HILL:CHERRY HILL	0	35500	7073	0	17084	0	575	5621
60 ELKTON: LEEDS:LEEDS	0	0	91750	0	0	0	2970	10494
61 ELKTON: MOORE'S CHAPEL:MOORE'S CHAPEL	0	0	181000	18174	0	0	8500	0
62 ELKTON: PROVIDENCE:PROVIDENCE	41	22455	29000	2925	0	0	3675	8000
63 ELKTON: ST. JOHN'S:ST JOHN'S	0	64050	13250	7200	0	0	0	84500
64 ELKTON: UNION:UNION	25	0	32100	25000	0	0	150	3200
65 ELKTON: WESLEY:WESLEY	70	16291	77680	8849	1	0	0	102821
66 NORTH EAST:BAVVIEW:BETHEL	10	0	16922	2455	0	264	4800	26179
67 SHELEMIAH	0	6500	38838	17010	0	0	4430	21250
68 NORTH EAST:NORTH EAST	0	200842	60180	2300	0	0	6593	4356
69 NORTH EAST: WEST CECIL:ROSEBANK	0	0	43721	7432	20	0	588	950
70 ZION	0	12088	286	13512	0	0	340	1024
71 PERRYVILLE: PERRYVILLE	25	0	38209	6097	3838	0	2230	10086

DISTRICT WILMINGTON

CALENDAR YEAR 2015

SPECIAL PROJECTS					CONNECTIONAL FUNDS				
Capital Campaigns	Memorial, Endowment, Bequests	Other Sources and Projects	received for directed benevolent giving (Special Sundays, Advance Specials, etc.)	Total Capital & Special Project Funding	Eligible Compensation Funds received by Church or Pastor	Advance Special or Apportioned Funds received by Church	Other Outside Sources of Funding	Total Funding from Outside Sources	Grand Total of Funding
63a	63b	63c	63d	63	64a	64b	64c	64	65
44867	2840	0	2400	50107	0	0	0	0	961137
49185	3660	0	0	52845	0	0	0	0	240083
17317	150	0	581	18048	0	0	0	0	290797
0	0	0	422	422	0	0	0	0	104753
0	0	0	0	0	0	0	80000	80000	526977
0	0	0	701	701	0	0	0	0	37491
0	0	0	100	100	0	0	0	0	26374
0	0	0	0	0	0	0	0	0	485000
7000	5045	0	90119	102164	0	0	0	0	1037419
0	0	0	0	0	0	0	0	0	177062
406600	0	0	0	406600	0	0	650	650	1100176
0	0	0	0	0	0	0	0	0	143423
375377	9452	16596	33817	431242	0	0	0	0	1188649
2960	1036	0	216504	220500	0	0	0	0	720958
0	3184	0	11380	14564	0	0	0	0	142091
2600	0	0	0	2600	0	0	0	0	69657
163735	1015	0	0	164750	0	0	0	0	301786
0	0	0	0	0	12319	0	0	12319	352388
0	0	0	0	0	0	0	0	0	113397
0	0	225	0	225	0	0	6960	6960	27509
117	8908	0	20165	29190	0	0	0	0	16616
0	0	0	8015	8015	0	0	0	0	251395
443	0	11150	147	11740	0	0	0	0	109826
0	0	0	0	0	0	0	0	0	69823
0	0	0	665	665	0	0	0	0	16000
0	0	0	0	0	0	0	0	0	25000
0	69083	0	29903	97986	0	0	0	0	80720
0	0	0	0	0	0	0	0	0	75806
0	0	0	0	0	14000	30000	0	44000	1132300
0	0	0	780	780	0	0	0	0	29
8965	3353	167392	11677	191387	0	0	0	0	79011
0	450	0	39	489	0	0	0	0	52040
0	0	0	0	0	10181	0	0	10181	403039
0	0	0	0	0	0	0	0	0	121035
0	0	0	0	0	0	0	0	0	159261
0	0	0	0	0	0	0	0	0	350343
0	210996	18054	116	229166	0	0	0	0	1164880
1150	0	4405	327	5882	0	0	0	0	206710
0	1250	0	1554	2804	0	22817	0	22817	119494
0	4527	0	0	4527	0	0	0	0	202341
0	0	0	2944	2944	750	0	0	750	156717
0	5860	85299	18316	109475	0	0	0	0	288210
0	1400	0	0	1400	0	0	0	0	82208
3011	16000	0	60	19071	2000	0	0	2000	177399
0	622	0	421	1043	8000	0	0	8000	134435
4018	705908	0	1123	711049	1500	0	0	1500	897719
31312	4692	0	2435	38439	0	0	0	0	489998
9090	3902	0	13167	26159	0	0	0	0	602176
4580	0	0	0	4580	0	0	0	0	418265
0	80	16910	470	17460	0	0	0	0	303847
0	385	0	684	1069	0	0	0	0	77116
0	1285	0	929	2214	0	0	0	0	65201
0	16633	0	98	16731	0	0	0	0	52927
0	0	0	0	0	0	0	7344	7344	53
0	0	0	8954	8954	0	0	0	0	199656
0	0	0	0	0	0	0	0	0	0
0	2370	0	0	2370	0	0	0	0	114230
86678	4545	10632	17157	119012	0	0	0	0	614793
1411	1972	55611	0	58994	0	0	0	0	80506
0	0	0	0	0	0	0	0	0	65853
0	0	0	0	0	0	0	0	0	105214
71682	0	0	0	71682	0	0	0	0	279356
0	0	0	238	238	0	0	0	0	66233
0	0	18000	0	18000	0	0	0	0	102500
0	0	0	38	38	0	0	0	0	60488
5325	370	1030	4172	10902	0	500	0	500	114223
0	0	0	0	0	8000	0	0	8000	26179
0	0	0	0	0	0	0	0	0	96028
0	0	5000	0	5000	0	0	0	0	279271
1957	0	0	0	1957	0	0	0	0	54668
0	0	0	0	0	0	0	0	0	27250
0	0	95	852	947	0	0	0	0	61407

DISTRICT WILMINGTON

CALENDAR YEAR 2015

Church and Charge	Name of Pastor	CHURCH MEMBERSHIP														
		Total professing members reported at close of last year	Received this year on Profession of Christian faith	Received by Affirmation	Correct last year's total by addition	Transferred in from other United Methodist Churches	Transferred in from other denominations	Removed by Charge Conference action	Withdrawn from Professing Membership	Correct previous year's errors by subtraction	Transferred out to other United Methodist Churches	Transferred out to other denominations	Removed by death	Total professing members at close of this year	Average attendance at the principal weekly worship services(a)	
		1	2a	2b	2c	3	4	5a	5b	5c	6	7	8	9	10	
72 PERRYVILLE: PRINCIPIO:PRINCIPIO	SMERYL ALLSTON	84	0	0	0	0	0	0	0	0	0	0	0	1	83	25
73 PORT DEPOSIT: ASBURY:ASBURY	MICHAEL CALDWELL	21	0	0	0	0	0	0	0	0	0	0	0	0	21	35
74 PORT DEPOSIT: COKESBURY:COKESBURY	GWENDOLYN HENRY	187	0	0	0	0	0	0	2	37	0	0	1	147	40	
75 PORT DEPOSIT: HOPENELL:HOPENELL	LEWIS H CAIN	210	4	2	0	1	0	0	0	2	1	0	1	213	65	
76 PORT DEPOSIT:TOME MEMORIAL:TOME MEMORIA	MICHAEL CALDWELL	44	0	0	0	0	0	0	0	0	0	0	0	44	12	
77 RISING SUN: EBENEZER:EBENEZER	VERNON L SCHMID	142	0	0	0	0	0	0	0	0	0	0	3	139	40	
78 RISING SUN: JAMES:JAMES	DREW CHRISTIAN	938	17	0	0	2	0	0	0	0	6	0	0	951	240	
79 WILMINGTON SUPERINTENDENT-DISTRICT-AT-L	DERRICK E PORTER	0	0	0	0	0	0	0	0	0	0	0	0	0	0	
WILMINGTON District TOTALS		20863	303	91	415	96	53	348	108	570	76	36	246	20437	7206	

DISTRICT WILMINGTON

CALENDAR YEAR 2015

	UMW		MISSION TEAMS		COMMUNITY MINISTRY			PROPERTY &	
	26a	26b	27a	27b	28	29	30	31	32
	Membership in United Methodist Women	Amount paid for projects - UMW	Number of UMW/M Teams sent by Local Church	Number of UMW/M participants	Number of persons engaged in missions	Number of persons served by community ministries for daycare and/or education	Number of persons served by community ministries for outreach, justice & mercy	Market value of church-owned land, building & equipment	Market value of other assets
72 FERRYVILLE: PRINCIPIO:PRINCIPIO	0	0	0	0	25	0	20	1090000	125000
73 PORT DEPOSIT: ASBURY:ASBURY	0	0	0	0	8	0	0	375000	0
74 PORT DEPOSIT: COKESBURY:COKESBURY	0	0	0	0	0	0	220	599234	0
75 PORT DEPOSIT: HOPEWELL:HOPEWELL	0	0	0	0	15	0	60	875000	0
76 PORT DEPOSIT:TOME MEMORIAL:TOME MEMORIAL	0	0	0	0	0	0	0	1697000	0
77 RISING SUN: EBENEZER:EBENEZER	30	0	0	0	0	0	0	350000	0
78 RISING SUN: JAMES:JAMES	0	0	0	0	140	72	0	2509063	0
79 WILMINGTON SUPERINTENDENT:DISTRICT-AT-LARG	0	0	0	0	0	0	0	0	0
	1018	56423	15	128	3456	5826	40300	212708070	23585161

DISTRICT WILMINGTON

CALENDAR YEAR 2015

Indebtedness secured by church assets														
33	34	35a	35b	36a	36b	37	38	39	40	41	42	43		
	Other Indebtedness	Apportionment Actual	Apportionment Paid	District Office apportionment	District Office paid	General Advance Specials	World Service Specials	Conference Advance Specials	Youth Service Fund	Other Conference Benevolences	Christian Education (Camp Fecomeseth)	Other United Methodist benevolences		
0	0	2439	2439	66	66	227	0	0	0	0	237	0	72	
0	0	406	411	11	11	0	0	0	0	0	0	0	73	
0	0	9312	3600	251	0	0	0	0	0	0	0	0	74	
0	0	13256	13256	358	358	0	0	64	0	32	0	2819	75	
0	0	4258	0	115	115	100	0	0	0	0	0	0	76	
0	0	6217	6235	168	168	0	0	0	0	0	0	0	77	
0	0	52629	52629	1421	1421	0	0	0	0	0	0	0	78	
0	0	0	0	0	0	968	35	2109	430	1728	0	0	79	
7928676	733994	1651161	1554812	45651	43622	67000	3524	68326	480	21982	1952	153369		

DISTRICT WILMINGTON

CALENDAR YEAR 2015

	BENEVOLENCE								
	Other non-United Methodist benevolence 44	Human Relations 45a	One Great Hour of Sharing 45b	Peace With Justice 45c	Native American Awareness 45d	World Communion 45e	United Methodist Student Day 45f	Pension (CRSP-CFP) 46	Health benefits 47
72 PERRYVILLE: PRINCIPIO:PRINCIPIO	1751	11	0	0	15	0	0	904	0
73 PORT DEPOSIT: ASBURY:ASBURY	0	0	0	0	0	0	0	952	0
74 PORT DEPOSIT: COKESBURY:COKESBURY	0	0	0	0	0	0	0	0	0
75 PORT DEPOSIT: HOPEWELL:HOPEWELL	3334	152	151	90	77	72	0	7480	13764
76 PORT DEPOSIT:TOME MEMORIAL:TOME MEMORIAL	0	0	0	0	0	0	0	0	0
77 RISING SUN: EBENEZER:EBENEZER	0	0	0	23	0	0	0	0	0
78 RISING SUN: JAMES:JAMES	0	0	0	0	0	0	0	13441	14688
79 WILMINGTON SUPERINTENDENT: DISTRICT-AT-LARG	0	0	0	0	0	0	0	0	0
	699678	3950	29671	4454	5285	5719	3470	475343	595288

MINISTERIAL SUPPORT							LOCAL CHURCH EXPENDITURES					
48	49	50	51	52	53	54	55	56	57	58	59	60
Pastor's Base Compensation	Associate's(s)' Base Compensation	Honorary Related Allowances & Utilities Paid to/for Pastor/Associate	Pastor and Associate Reimbursements	Other Cash Allowances Paid to/for Pastor/Associate	Deacons' in Special Ministry Total Compensation & Benefits	Diocesan Minister's Total Compensation	Other Staff Compensation	Current Expenses for Program	Other current operating expenses (not including program expenses)	Principal and interest paid on indebtedness, loans, mortgages, etc.	Paid on buildings and improvements (not including funds borrowed)	Grand Total Paid (Lines 48-59, 60-59)
0	0	6950	395	0	0	0	0	3146	8611	0	0	24752 72
500	0	6000	300	687	0	0	0	0	5196	0	0	14057 73
20000	0	0	0	0	0	0	29250	150	11628	0	6200	70828 74
36489	0	2670	1370	0	0	0	3600	2346	22145	0	19543	129812 75
5200	0	0	650	0	0	0	3430	350	16739	0	0	26584 76
26000	0	0	140	0	0	0	4200	1117	11813	0	0	49696 77
55000	0	22100	5799	0	0	0	179326	34043	113390	0	0	491837 78
0	0	0	0	0	0	0	0	0	0	0	0	0 79
2382976	183713	701255	179657	37525	1800	0	3592961	888959	4083491	942764	1534756	18263307

DISTRICT WILMINGTON

CALENDAR YEAR 2015

	ANNUAL OPERATING & BENEV. GIVING								
	Number of Giving Units 61	Received through Pledges 62a	Received from Non-pledging, but Identified Givers 62b	Received from Unidentified Givers 62c	Received from Interest & Dividends 62d	Received from Sale of Church Assets 62e	Received from Building Use Fees, Contributions & Rentals 62f	Received from Fundraising & Other Source 62g	Total received toward Operating Budget & Benevolence Giving 62
72 PERRYVILLE; PRINCIPIO;PRINCIPIO	19	22921	1990	4080	0	0	600	2333	31924
73 PORT DEPOSIT; ASBURY;ASBURY	14	0	6630	6257	0	0	200	1764	14851
74 PORT DEPOSIT; COKESBURY;COKESBURY	30	89558	0	0	0	0	0	0	88568
75 PORT DEPOSIT; HOPEWELL;HOPEWELL	45	0	84933	28328	2734	0	740	4241	120976
76 PORT DEPOSIT;TOME MEMORIAL;TOME MEMORIAL	0	0	0	0	0	0	0	0	0
77 RISING SUN; EBENEZER;EBENEZER	0	0	42328	2220	0	0	0	5506	50054
78 RISING SUN; JAMES;JAMES	169	0	295971	57874	1888	0	1310	0	357043
79 WILMINGTON SUPERINTENDENT;DISTRICT-AT-LARG	0	0	0	0	0	0	0	0	0
	5813	7016688	5675684	594287	311851	462046	1067606	802250	15930412

DISTRICT WILMINGTON

CALENDAR YEAR 2015

SPECIAL PROJECTS					CONNECTIONAL FUNDS				
Capital Campaigns	Memorial, Endowment, Bequests	Other Sources and Projects	Received for directed benevolent giving (Special Sundays, Advance Specials, etc.)	Total Capital & Special Project Funding	Equitable Compensation Funds received by Church or Pastor	Advance Special or Apportioned Funds received by Church	Other Outside Sources of Funding	Total Funding from Outside Sources	Grand Total of Funding
63a	63b	63c	63d	63	64a	64b	64c	64	65
0	0	0	490	490	0	0	0	0	32414
0	0	0	0	0	0	0	0	0	14851
0	0	0	0	0	0	0	0	0	88568
0	22027	0	0	22027	0	0	0	0	143003
0	0	0	0	0	0	0	0	0	0
0	0	0	0	0	0	0	0	0	50054
0	2335468	0	0	2335468	0	0	0	0	2692511
0	0	0	0	0	0	0	0	0	0
1299380	3443473	410399	501960	5655212	46569	63498	94954	205021	21790645

TABLE I.

LOCAL CHURCH REPORTS TO ANNUAL CONFERENCE

CONFERENCE SUMMARY

CALENDAR YEAR 2015

Church and Charge	Name of Pastor	CHURCH MEMBERSHIP													
		1	2a	2b	2c	3	4	5a	5b	5c	6	7	8	9	10
1 DOVER	KYUNG-HEE SA	22849	348	19	27	139	80	524	30	447	87	32	357	21985	9190
2 EASTON	SHIRLYN BROWN	16975	230	18	37	54	24	73	23	316	49	18	239	16620	5606
3 SALISBURY	FREDERICK W DUNCAN	19142	221	30	238	87	79	79	28	102	42	23	293	19230	8385
4 WILMINGTON	DERRICK E PORTER	20863	303	91	415	96	53	348	108	570	76	36	246	20437	7206
Conference TOTALS		79890	1102	158	717	376	2361024	189	1435	314	109	1136	78272	30387	

TABLE I.

LOCAL CHURCH REPORTS TO ANNUAL CONFERENCE

CONFERENCE SUMMARY

CALENDAR YEAR 2015

	CHRISTIAN FORMATION GROUPS													UMW				
	11a	11b	12	13	14	15	16	17	18	19	20	21	22	23	24	25a	25b	
Number of infants & children baptized this year (0-12)	186	52	1669	4200	90	1812	1142	311	5125	8390	3401	2922	303	385	479	680	30826	1
Number of adults baptized this year (ages 13 or older)	161	50	2158	1870	105	1089	617	149	1980	3835	1307	2262	250	297	296	632	25885	2
Baptized members who have not become professing members	139	90	1026	2174	181	1312	926	722	3284	6244	1922	2956	370	368	282	589	23845	3
Number of other constituents	147	76	2009	3606	142	1751	1094	431	3206	6482	1768	2365	317	315	330	345	14384	4
Total enrolled in confirmation classes this year	833	268	6862	12250	519	5964	3779	1613	13595	24951	8398	10505	1240	1365	1387	2246	94940	
Number of children in Christian Formation Groups (0-11yrs)																		
Number of Youth in Christian Groups (12-18yrs)																		
Number of Young Adults in Christian Formation groups (19-30yrs)																		
Number of other adults in Christian Formation groups (31- yrs)																		
TOTAL number of persons in Christian Formation groups																		
Average attendance in the Sunday Church School (all ages)																		
Number of participants in Vacation Bible School																		
Number of ongoing classes (all ages) in Sunday Church School																		
Number of ongoing classes (all ages) other than Sunday Church School																		
Number of short-term classes and groups (all ages)																		
Membership in United Methodist Men																		
Amount paid for projects - UMW																		

TABLE I
CONFERENCE SUMMARY

LOCAL CHURCH REPORTS TO ANNUAL CONFERENCE
CALENDAR YEAR 2015

	UMW		MISSION TEAMS		COMMUNITY MINISTRY			PROPERTY &	
	Membership in United Methodist Women	Amount paid for projects - UMW	Number of UMWIM Teams sent by Local Church	Number of UMWIM participants	Number of persons engaged in missions	Number of persons served by community ministries for daycare and/or education	Number of persons served by community ministries for outreach, justice & mercy	Market value of church-owned land, building & equipment	Market value of other assets
	26a	26b	27a	27b	28	29	30	31	32
1 DOVER	1374	107389	16	126	3257	2821	71131	157173009	29751766
2 EASTON	905	45580	12	62	2071	1097	41562	127069365	13291745
3 SALISBURY	1283	79032	26	68	2352	3647	63435	141901610	18878696
4 WILMINGTON	1018	56423	15	128	3456	5826	40300	212708070	23585161
	4580	288424	69	384	11136	13391	216428	638852054	85507368

TABLE II.
CONFERENCE SUMMARY

LOCAL CHURCH REPORTS TO ANNUAL CONFERENCE
CALENDAR YEAR 2015

33	34	35a	35b	36a	36b	37	38	39	40	41	42	43
Indebtedness secured by church assets	Other Indebtedness	Apportionment Actual	Apportionment Paid	District Office apportionment	District Office paid	General Advance Specials	World Service Specials	Conference Advance Specials	Youth Service Fund	Other Conference Benevolences	Christian Education (Camp Peconeth)	Other United Methodist Benevolences
7266846	552961	1426308	1328305	39859	36953	40633	1049	20224	680	17604	396	295516
3680407	102982	872503	820141	53560	51768	28192	525	24268	430	7689	0	77107
4063107	339519	1099669	1013768	65911	62436	29042	416	9502	659	10424	337	111377
7928676	733994	1651161	1554812	45651	43622	67000	3524	68326	480	21982	1952	153369
24939036	1729456	5056422	4717026	205346	194779	164867	5514	122320	2249	57699	2685	637369

TABLE II.

LOCAL CHURCH REPORTS TO ANNUAL CONFERENCE

CONFERENCE SUMMARY

CALENDAR YEAR 2015

	BENEVOLENCE						
	44	45a	45b	45c	45d	45e	45f
1 DOVER	806181	1085	7282	1411	1544	1548	1525
2 EASTON	292123	573	1991	632	1028	1165	517
3 SALISBURY	473183	2122	7622	1362	2531	2038	1781
4 WILMINGTON	699678	3950	29671	4454	5285	5719	3470
	2271165	7730	46566	7855	10388	10470	7293
							429060
							340711
							391017
							475343
							2133840
							589983
							447711
							500858
							595288
							Health benefits

TABLE II.

LOCAL CHURCH REPORTS TO ANNUAL CONFERENCE

CONFERENCE SUMMARY

CALENDAR YEAR 2015

MINISTERIAL SUPPORT							LOCAL CHURCH EXPENDITURES					
48	49	50	51	52	53	54	55	56	57	58	59	60
Pastor's Base Compensation	Associate's(s)' Base Compensation	Housing-Related Allowances & Utilities Paid to/for Pastor/Associates	Pastor and Associate Reimbursements	Other Cash Allowances Paid to/for Pastor/Associates	Reason(s) in special ministry Total Compensation & Benefits	Diaconal Minister's Total Compensation	Other Staff Compensation	Current Expenses for Program	Other current operating expenses (not including program expenses)	Principal and interest paid on indebtedness, loans, mortgages, etc.	Paid on buildings and improvements (not including funds borrowed)	Grand Total Paid (lines 55, 56, 57-60)
2317546	138007	812268	237306	37743	0	0	2616737	887833	3366129	935098	2336706	17259732
2050795	66111	589979	199039	39426	46435	1393	1131945	452460	2506673	668230	1162367	11006051
2110744	101484	619932	210092	34664	0	0	1393474	565267	2765445	603070	735392	12355911
2382976	183713	701255	179657	37525	1800	0	3592961	888959	4083491	942764	1534756	18263307
8862061	489315	2723434	826094	149358	48235	1393	9335117	2794519	12721738	3149164	5769221	58885001

TABLE III.

LOCAL CHURCH REPORT TO ANNUAL CONFERENCE

CONFERENCE SUMMARY

CALENDAR YEAR 2015

	ANNUAL OPERATING & BENEV. GIVING								
	61	62a	62b	62c	62d	62e	62f	62g	
	Number of Giving Units	Received through Pledges	Received from Non-Pledging, but Identified Givers	Received from Unidentified Givers	Received from Interest & Dividends	Received from Sale of Church Assets	Received from Building Use Fees, Contributions & Rental	Received from Fundraising & Other Source	Total received toward Operating Budget & Benevolence Giving
1 DOVER	8185	4220751	7200145	1404225	115306	87059	405241	607219	14039946
2 EASTON	6074	2905508	4537328	864134	202956	47988	127127	819944	9504585
3 SALISBURY	5710	3519345	5596357	882747	103095	51037	174017	1014300	11340898
4 WILMINGTON	5813	7016688	5675684	594287	311851	462046	1067606	802250	15930412
	25782	17662292	23009514	3745393	733208	647730	1773991	3243713	50815841

TABLE III.

LOCAL CHURCH REPORT TO ANNUAL CONFERENCE

CONFERENCE SUMMARY

CALENDAR YEAR 2015

SPECIAL PROJECTS					CONNECTIONAL FUNDS				
63a	63b	63c	63d	63	64a	64b	64c	64	65
Capital Campaigns	Memorial, Endowment, Requests	Other Sources and Projects	Received for Direct benevolent giving (Special Sunday, Advance Specials, etc)	Total Capital & Special Project Funding	Equitable Compensation Funds received by Church or Pastor	Missions Special of Appointed Funds received by Church	Other Outside Sources of Funding	Total Funding from Outside Sources	Grand Total of Funding
1442371	1034007	321502	505764	3303644	7246	70721	44396	122363	17465953
720733	751242	218002	156827	1846804	65434	14688	37358	117480	11468869
166355	494940	144041	152615	357951	28872	3500	12971	45343	12344192
1299380	3443473	410399	501960	5655212	46569	63498	94954	205021	21790645
3628839	5723662	1093944	1317166	11763611	148121	152407	189679	490207	63069659

This page intentionally left blank.

XIII. INDEX

	Page No.
Administrative Ministries.....	9
Administrative Review Committee.....	9
Advocacy Resource Team.....	3
Appointments and Directory.....	161
Archives and History, Commission on.....	16, 247
Africa University.....	211
Boards, Divisions, Commissions & Committees.....	2
Boards, Division, Commissions & Committee Reports.....	203
Budget (Funding Plan) for 2017.....	160
Business of the Annual Conference.....	137
C.A.R.E. Team.....	7, 215
Central Congo Partnership Team, Peter D Weaver.....	4, 208
Child Care, Board of.....	16, 250
Christian Service Team.....	4
Clergy Address & Telephone Directory.....	33
Clergy and Lay Leadership Committee.....	14
Clergy Executive Session.....	85
Clergy Historical Directory.....	345
Clergy from Other Conferences or Methodist Denominations	
Serving the Peninsula Delaware Conference.....	381
Clergy from Other Denominations	
Serving the Peninsula Delaware Conference.....	382
Commission on Equitable Compensation.....	10, 229
Communications, Commission.....	15, 241
Compensation of Clergy in Extension Ministry.....	271
CoNAM, Native American Ministries.....	4, 203
Conference Appeals Coordinator Report.....	210
Conference Sessions Committee.....	10
Conflict Transformation Taskforce.....	16, 246
Congregational Development Corporation (CDC).....	15, 243
Cross Cultural/Racial Committee.....	16
Daily Proceedings.....	85
Disaster Relief.....	4
Disciplinary Questions.....	137
District Boards of Lay Ministries.....	20
District Committees on Church Location and Building.....	19
District Committees on Ordained Ministry.....	18
District Committees on Superintendency.....	18
Episcopacy, Committee on.....	12, 235
Equitable Compensation, Commission on.....	10, 229
Equalization Members.....	84
Evangelism & Outreach Team.....	5
Finance & Administration, Council on.....	10, 233
General & Jurisdictional Delegates.....	284
General Conference Report.....	107
Health Ministries.....	5
Higher Education & Campus Ministry, Conference Board of.....	6, 213
Hispanic/Latino Ministries Task Force.....	3
Historical Records.....	281

Incapacity, Joint Committee on	10
Investment Team	11
James T. Seymour Commission on Religion and Race.....	3
Joint Committee on Incapacity	10
Journal Committee.....	11
Laitry Serving on Conference Boards, Commissions, Committees and Divisions....	21
Lay and Reserve Members	69
Lay Ministries, Conference Board of	13, 238
Lay Persons Pastoring Local Churches	379
Lay Servants Directory	297
Limited Service Churches.....	200
Local Church Reports to Annual Conference.....	385
Memoirs	273
Mid-Atlantic United Methodist Foundation, Board of Directors	17
Native American Ministries (CONAM)	4, 203
Officers of the Annual Conference	x
Ordained Ministry, Conference Board of	6, 214
Pensions, Board of	9, 224
Personnel Committee	11
Reports.....	203
Resolutions	117
Roll of Conference Members	27
Roll of Honored Dead	279
Rules & Guidelines, Committee on Clergy and Lay Leadership	293
Rules of Order, Conference	287
Salisbury Urban Ministries	207
Spiritual Formation Team	6, 212
Staff of the Annual Conference	1
Statistician's Report	260
Strengthening the Black Church for the 21 st Century	245
Strengthening the Black Church Taskforce	15, 245
Surviving Spouses Directory.....	384
Trustees, Board of	10, 231
Treasurer Report	252
United Methodist Men	13, 240
United Methodist Women	14
Vision Team	12, 236
Volunteers in Mission (VIM)	5
Wesley College.....	7
Wesley Foundations	8, 216
Youth Ministries, Council on.....	13

CORRECTIONS

The information in this Journal, compiled within a limited time and from many different sources, is seldom free of errors. Particularly, there are difficulties in keeping current and accurate addresses and telephone numbers. Your assistance in promptly reporting any errors in this Journal, especially changes in your status, your address and/or your phone number will be appreciated. Please use the form below to report changes and return it to:

Peninsula-Delaware Conference
Journal Corrections
139 N State Street
Dover, DE 19901
Attn: Rev. John Van Tine

Today's Date:
Name:
Current Address:
Current Telephone:

Please update the Journal to reflect my current contact information listed above. The incorrect contact information listed in the Journal is:

Name:
Former Address:
Former Telephone:

There is another error in the Journal I would like to correct.
On page _____, line _____, the Journal currently reads:

The Journal should be corrected to read as follows:

Faint header text at the top of the page, possibly containing a title or page number.

First paragraph of faint text, starting with a capital letter.

Second paragraph of faint text, continuing the narrative or list.

Third paragraph of faint text, possibly containing a list or table structure.

Fourth paragraph of faint text, appearing as a short section.

Fifth paragraph of faint text, possibly a concluding sentence.

Sixth paragraph of faint text, continuing the content.

Seventh paragraph of faint text, possibly a list item.

Eighth paragraph of faint text, continuing the text.

Ninth paragraph of faint text, possibly a list item.

Tenth paragraph of faint text, continuing the text.

Eleventh paragraph of faint text, possibly a list item.

Twelfth paragraph of faint text, continuing the text.

Final paragraph of faint text at the bottom of the page.

PENINSULA-DELAWARE CONFERENCE MINISTRIES

Conference Resource Center
139 N State Street
Dover, Delaware 19901
(302) 674-2626
(302) 674-1573 (fax number)

The Connection
139 N State Street
Dover, Delaware 19901
(302) 674-2626
(302) 674-1573 (fax number)

Barratt's Chapel & Museum
6362 Bay Road
Frederica, Delaware 19946
(302) 335-5544 Barratts@aol.com
(302) 335-5750 (fax number)

Methodist Action Program
1218 B Street
Wilmington, DE 19801
(302) 652-3965

Interfaith Resource Center
913 Wilson Road
Wilmington, Delaware 19803
(302) 477-0910 1-800-336-6152
(302) 477-0911 (fax number)
resource.ctr@gmail.com

Board of Ordained Ministry
Rob B. Townsend
7250 Lancaster Pike
Hockessin, Delaware 19707
(302) 249-8127

Conference Lay Leader
Yvonne Jackson
702 W 39th Street
Wilmington, Delaware 19802
(302) 764-2928

**Conference United Methodist Women
President**
Darlean Ashley
3 Airdrie Dr
Bear, DE 19701
(302) 836-9940

Dover District Lay Leader
Denise M. Snyder
25382 S Oak Drive
Millsboro, Delaware 19966
(302) 934-8655

Salisbury District Lay Leader
Richard Kellam
103 Columbia Ave
Crisfield, Maryland 21817
(410) 726-5637

**Mid-Atlantic United Methodist
Foundation, Inc.**
PO Box 820
Valley Forge, Pennsylvania 19482
(800) 828-9093

Pecometh Camping & Retreat Ministries
136 Bookers Wharf Road
Centreville, Maryland 21617
(410) 556-6900
(410) 556-6901 (fax number)
info@pecometh.org

Wesley College
120 N State Street
Dover, Delaware 19901
(302) 736-2300

Board of Child Care
3300 Gaither Road
Baltimore, Maryland 21244
(410) 922-2100 800-227-3734
info@boardofchildcare.org

Neighborhood House
1218 B Street
Wilmington, Delaware 19801-5898
(302) 652-3928
(302) 652-3983 (fax number)

Board of Ordained Ministry
Karen M. Dize, Registrar
235 Olde Point Lane
Queenstown, Maryland 21658
(443) 262-9180

Salisbury Urban Ministries
PO Box 1792 (Barclay Street)
Salisbury, Maryland 21802
(410) 749-1563

**Conference United Methodist Men
President**
Allan E. Loomis
159 Middlecroft Road
Elkton, Maryland 21921
(410) 398-6319

Easton District Lay Leader
Carlene Phoenix
108 N. Park Street
Easton, MD 21601
(410) 822-9045

Wilmington District Lay Leader
Karen Stigars Jones
3983 S. DuPont Highway
Townsend, DE 19734
(302) 378-0384

RESOURCE TELEPHONE DIRECTORY

BISHOP PEGGY A. JOHNSON
PHILADELPHIA EPISCOPAL AREA
(610) 666-1442 · Fax: (610) 666-9181
Administrative Secretary: Amy Botti (ext. 7000)

DISTRICT SUPERINTENDENTS

DOVER

Rev. Dr. Kyung Hee Sa 302-526-2629
..... *Administrative Assistant: Cathy Myers*

EASTON

Rev. Dr. Shirlyn Henry Brown..... 410-770-9673 · Fax: 410-770-9678
..... *District Administrator: Beth Stevens*

SALISBURY

Rev. Fred Duncan..... 410-749-3331 · Fax: 410-749-6659
..... *Administrative Assistant: Charlotte Hastings*

WILMINGTON

Rev. Joseph W. A. Archie III..... 302-655-8873 · Fax: 302-655-8874
..... *Administrative Assistant: Andrea Lenker*

CONFERENCE RESOURCE CENTER

WWW.PEN-DEL.ORG

LOCAL: (302) 674-2626 · TOLL-FREE: (877) 736-3351

Director of Connectional Ministries: Rev. Dr. Vicki L. Gordy-Stith Ext. 222
Director of Administrative Services/Treasurer: William E. Westbrook, Jr. Ext. 211
Director of Strengthening the Black Church for the 21st Century: Rev. Lester Justice Ext. 227

CONFERENCE LAY LEADER

Yvonne Jackson..... 302-764-2928

CONFERENCE UNITED METHODIST WOMEN PRESIDENT

Darlean Ashley..... 302-836-9940

CONFERENCE UNITED METHODIST MEN PRESIDENT

Allen E. Loomis..... 410-398-6319

INFOSERV

A United Methodist Information Service

Information & Assistance..... 800-251-8140

INTERFAITH RESOURCE CENTER

Sister Barbara Jean Brown..... 302-477-0910

COKESBURY

Customer Service..... 800-672-1789

CONFERENCE INSURANCE

Health Insurance: Highmark Delaware
www.highmarkbcside.com

Customer Service..... 800-633-2563

Dental Insurance: MetLife
www.metlife.com/mybenefits

Customer Service..... 800-942-0854