

PRICE 25 CENTS

MINUTES

—OF THE—

129th SESSION

Baltimore Annual Conference

Methodist Episcopal Church, South,

—HELD AT—

STAUNTON, VA.,

March 26-31, 1913.

---

Committee of Publication:

Rev. E. V. REGISTER,

Rev. C. D. HARRIS,

C. M. ARMSTRONG.

*“Let Everybody Sing”*

JUST OFF THE PRESS

# The Little Hymn Book

*A COLLECTION OF HYMNS AND SPIRITUAL SONGS FOR ALL SERVICES*

---

*Compiled and Edited by*

**JOHN M. MOORE, D. D.**

*Secretary of the Department of Home Missions  
M. E. Church, South*

This book seeks to express in its melody and verse Worship, Praise, Thanksgiving, Joy, Comfort, and Communion with God; Warning, Appeal, Prayer, Aspiration, Consecration, and Assurance. In a word, *all* the deepest sentiments of the human heart. The hymns and songs which it contains have all been tried thoroughly and tested by experience. All except sixteen are in the Methodist Hymnal. The purpose of its publication is to furnish, at small cost, a collection of meritorious and pleasing hymns and music to those communities where hymns and music have been neglected.

---

## PRICES

**LEATHERETTE BINDING. NOTE EDITION ONLY**

Per Dozen, \$2.00, Postpaid; Single Copy, 20 Cents, Postpaid  
Per hundred \$12.50, Postage, Freight, or Express Extra

**CLOTH BINDING. NOTE EDITION ONLY**

Per Dozen, \$2.80, Postpaid; Single Copy, 25 Cents, Postpaid  
Per Hundred, \$20.00, Postage, Freight, or Express Extra

---

Any book to be had we can get.

Write for catalogue and prices.

---

**Smith & Lamar,**  
DALLAS, TEX.

**Nashville, Tenn.**  
RICHMOND, VA.



*Rev. R. A. Bengell*

**MINUTES**

—OF THE—

**129th SESSION**

**Baltimore Annual Conference**

**Methodist Episcopal Church, South,**

—HELD AT—

**STAUNTON, VA.,**

**March 26-31, 1913.**

---

**Committee of Publication:**

**Rev. E. V. REGESTER,**

**Rev. C. D. HARRIS,**

**C. M. ARMSTRONG.**

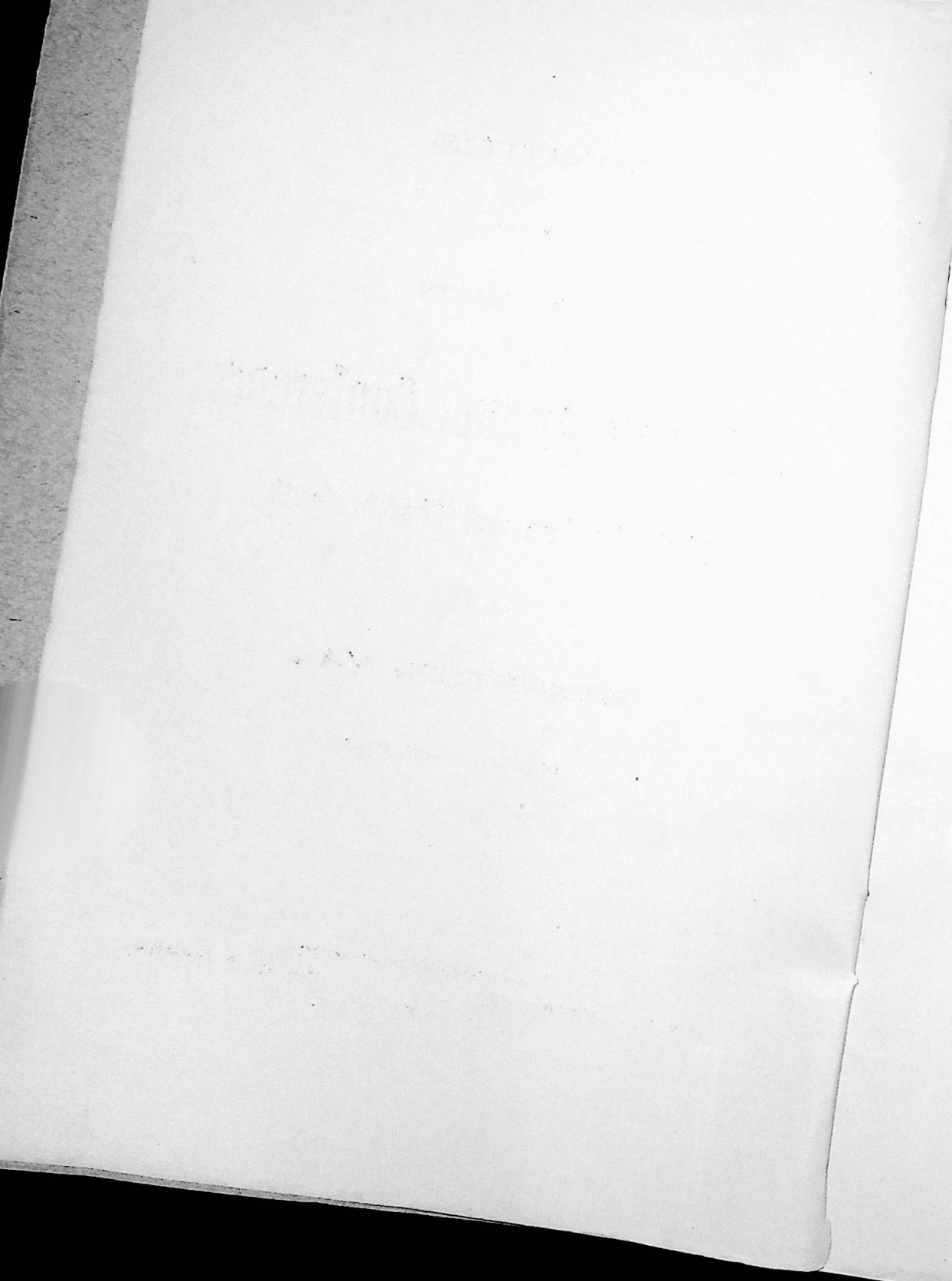

# INDEX.

	PAGE
Roll of Clerical Members.....	1
Lay Representatives.....	3
Questions of the General Minutes.....	4
Appointments of Preachers, 1913-1914.....	9
Officers, Boards, Committees of Session of 1913.....	12
Committees appointed to serve next year.....	16
Daily Proceedings.....	17
 REPORTS—	
Joint Board of Finance.....	33
Board of Missions—Report No. 1.....	38
Board of Missions—Report No. 2.....	38
Corresponding Secretary Woman's For. Missionary Society.....	41
Treasurer Woman's Foreign Missionary Society.....	41
Woman's Home Mission Society.....	42
Treasurer of the Board of Missions.....	43
Board of Education.....	60
Sunday School Board.....	63
Treasurer of the Sunday School Board.....	66
Board of Church Extension.....	70
Treasurer of Church Extension Board.....	72
Bible Board.....	74
Epworth League.....	75
Treasurer Corporate Board of Finance.....	76
 COMMITTEES—	
On Publishing Interests.....	77
On Sabbath Observance.....	78
On District Conference Records.....	78
On Temperance.....	79
On Memoirs.....	81
A Communication on the Randolph-Macon Suit.....	89
Table No. 1—Membership, Baptisms and Church Property.....	90
Table No. 2—Epworth League, Sunday Schools, etc.....	102
Table No. 3—Finance.....	114
Conference Directory.....	126
Local Preachers.....	133
Sessions of the Baltimore Conference.....	136

# The Modern Bank

Furnishes remarkable facilities for the transaction of business, and provides liberally for the convenience and comfort of its patrons, not sparing expense to make its quarters attractive, and rendering every courtesy. All this is desirable, but the question that most vitally affects the public, in the makeup of a bank, is to know that money deposited will be ABSOLUTELY SAFEGUARDED.

## The National Exchange Bank

Has a history behind it of twenty-four years, in which it has discharged every trust with absolute fidelity. Its reputation for conservative methods has gone as far as its name. Its cardinal principle is the absolute safety of deposits.

---

**4% Interest paid on Savings**

**“Call or Write us for Information.”**

---

## *National Exchange Bank*

*Roanoke, Va.*

**Resources over Four Million Dollars**

..... T. T. FISHBURNE, Chairman of Board.  
J. B. FISHBURN, Pres. E. B. SPENCER, Cashier.  
..... T. L. ENGLEBY, Assistant Cashier.  
..... A. H. DUDLEY, Assistant Cashier.



ROLL OF CLERICAL MEMBERS  
OF THE  
BALTIMORE ANNUAL CONFERENCE  
METHODIST EPISCOPAL CHURCH, SOUTH.

\*Absent.

- |   |  |
|---|--|
| <p>1848—John T. Wightman.*<br/>1853—Alpheus W. Wilson.<br/>Ephraim L. Kregelo.*<br/>1857—Wm. G. Hammond.*<br/>1858—A. Poe Boude.*<br/>J. Hervey DuLaney.<br/>1859—William Hedges.*<br/>1860—Lewis R. Jones.<br/>John P. Hyde.*<br/>J. Lester Shipley.*<br/>1864—Charles L. Dameron.<br/>John T. Maxwell.<br/>1866—John A. Kern.<br/>Isaac W. Canter.<br/>Benjamin F. Ball.<br/>James R. Van Horne.<br/>1867—Rufus H. Wilson.<br/>Walter W. Watts.*<br/>Thomas W. Brown.*<br/>H. Monroe Strickler.<br/>1868—David Bush.<br/>Asbury R. Martin.*<br/>William H. D. Harper.<br/>1869—Frazier Furr.<br/>George T. Tyler.<br/>1870—Jefferson W. Duffy.<br/>1871—William E. Miller.<br/>Beverly W. Bond.<br/>Hamilton W. Kinzer.<br/>Thomas Cooper.<br/>1872—Frank A. Strother.<br/>Lewis L. Lloyd.<br/>Oliver C. Beall.<br/>Lafayette Fox.*<br/>1873—James T. Williams.<br/>1874—J. Robert Andrew.<br/>J. Frederick Baggs.*<br/>Oscar F. Burgess.<br/>Charles E. Simmons.<br/>Rufus M. Wheeler.<br/>1875—Andrew M. Cackley.<br/>Henry S. Coe.<br/>Luke R. Markwood.<br/>William B. Dorsey.<br/>J. Kyle Gilbert.<br/>William Melville.<br/>1876—George T. D. Collins.<br/>J. Latimer Kibler.<br/>1876—William E. Woolf.*<br/>John H. Davidson.<br/>William H. Sanders.</p> | <p>1877—William H. Woolf.<br/>German O. Homan.*<br/>Henry P. Hamill.<br/>1878—John A. Anderson.<br/>1879—James W. Grubb.<br/>David F. Eutsler.<br/>W. P. Conway Coe.<br/>1880—Collins Denny.<br/>John C. Thrasher.<br/>Henry A. Brown.<br/>1881—John W. Mitchell.*<br/>B. W. Waters.<br/>Simpson V. Hildebrand.<br/>1882—James M. Hawley.*<br/>Charles W. Mark.<br/>Charles B. Sutton.<br/>1883—James L. Henderson.<br/>G. Dorsey White.<br/>1884—Forrest J. Prettyman.<br/>Clarence L. Kennard.*<br/>John H. Kuhlmann.<br/>1885—James P. Stump.<br/>Hamilton M. Roane.<br/>Peter W. Jeffries.<br/>Henry I. Stephens.<br/>J. Alexander Rood.<br/>1886—Thomas J. Lambert.<br/>William H. Ballengee.<br/>Christopher Sydenstricker.<br/>Samuel A. Parker.<br/>George R. Mays.<br/>Fisk E. Hammond.<br/>Isaac Ryder.*<br/>1887—Norman N. Hall.*<br/>1888—William M. Waters.<br/>Charles K. Millican.<br/>William F. Locke.<br/>Carlton D. Harris.<br/>Charles S. Stanton.<br/>1889—Harry L. Myerly.<br/>David L. Blakemore.<br/>A. Lee Barret.<br/>1890—William L. Smith.<br/>John W. Beall.<br/>William T. Gover.<br/>John S. Engle.<br/>Isaac G. Michael.<br/>John H. Wilhite.<br/>James M. York.<br/>1891—William H. Marsh.<br/>Robert L. Fultz.</p> |
|---|--|

- 1891—Charles M. Sarver.  
John C. Hawk.  
Linwood Hammond.  
J. Howard Wells.  
Oscar W. Lusby.
- 1892—William S. Hammond.  
John H. Schooley.  
Harry L. Hout.  
John W. McNeil.  
Turner A. Jordan.  
Murray D. Mitchell.
- 1893—B. Lee Parrott.  
J. Harry Smith.  
William J. Whitesell.  
Henry A. Wilson.
- 1894—Eldridge V. Register.  
James M. Anderson.  
Daniel M. Brown.  
Levi P. Atkins.  
William Stevens.
- 1895—William D. Keene.  
John B. Henry.  
Charles D. Bulla.  
Homer H. Sherman.  
George H. Echols.  
M. Preston Weikel.  
Josiah J. Ringer.  
George K. Heydrick.
- 1896—Charles H. Cannon.  
David H. Kern.  
John R. Jacobs.  
George W. Richardson.  
Gracen D. Kidner.  
Charles L. Potter.  
Alfred L. Harnesberger.
- 1897—Wallace O. Talbert.  
Frank A. Tyler.  
William H. Best.  
Harry M. Canter.  
Robert L. Eutsler.  
De Witt A. Beery.  
Henry Lawson.
- 898—Howard A. Murrill.\*
- 899—Harry C. Febrey.  
Boyd V. Switzer.  
Harvey Q. Burr.  
George Hasel.\*  
George W. Gaither.
- 1900—Joseph H. Balthis.  
Ernest L. Woolf.  
Charles I. Flory.  
William C. Smith.
- 1901—John W. Smith.  
Jesse D. Pope.  
William M. Compton.  
James B. Hupman.  
Samuel T. Senter.
- 1902—James H. Haley.  
Charles W. Stump.
- Louis S. Rudasill.  
Selwyn K. Cockrell.  
George W. Staples.  
William D. King.  
John M. Kline.\*
- 1903—George H. Fielding.  
Claude M. Hesser.  
Homer Welch.  
Harry P. Baker.  
Joseph H. Bean.  
James T. Meyers.\*
- 1904—George R. Fringer.  
Lewis L. Lowance.  
William D. Eye.  
James B. Hedrick.\*  
Edwin W. Brubaker.  
Marvin H. Keen.  
Wilmer P. Johnston.
- 1905—John C. Copenhaver.  
Charles L. DeLong.  
William F. Lowance.  
Albert Van Devander.
- 1906—Melvin T. Tabler.  
Frank M. Richardson.  
Jacob N. Mast.  
Harry V. Wheeler.  
Okey D. Lambert.  
S. Register Neel.  
Absalom Knox.
- 1907—John Paul Tyler.  
Joseph J. Rives.  
Hubert Sydenstricker.  
Wendell Allen.
- 1908—Arthur E. Owens.  
James S. Keene.  
William R. Hardesty.  
Robert K. Nevitt.  
R. Clarence Meeks.  
Rembert D. McNeer.  
Wilfred Lawson.  
G. C. Beery.  
William C. Boswell.
- 1909—Allen A. P. Neel.  
Harvey L. Bivens.  
Thomas A. Burch.
- 1910—James H. Billingsley.  
John L. Thomas.\*  
William A. Lynch.  
Elmer A. Lambert.  
Franklin F. Neel.
- 1911—Theodore M. Swann.  
Richard L. Wittig.  
George G. Oliver.  
E. Frank Fielding.  
Vincent W. Wheeler.  
Lee V. Ruckman.  
Edward A. Roades.
- Total, 218.

LAY MEMBER.

LAY REPRESENTATIVES, 1913.

DISTRICTS.

- BALTIMORE: Chas. M. Armstrong, Baltimore, Md.  
\*James O. Maynard, Baltimore, Md.  
Orion C. Michael, Aberdeen, Md.  
James Walker, Baltimore, Md.
- WASHINGTON: W. W. Millan, Washington, D. C.  
P. V. D. Conway, Fredericksburg, Va.  
Henry K. Field, Alexandria, Va.  
Chas. W. Ray, Washington, D. C.
- WINCHESTER: W. P. Licklider, Shepherdstown, W. Va.  
M. Lauck Walton, Woodstock, Va.  
Nelson R. Roberts, Summit Point, W. Va.  
Thos. C. Iden, Bluemont, Va.
- ROCKINGHAM: Albert E. Fultz,  
Robert L. Stratton, Staunton, Va.  
Edward M. Glick,  
William Dean, Harrisonburg, Va.
- ROANOKE: H. H. Dickey, Christiansburg, Va.  
W. H. Agnor, Lexington, Va.  
R. H. Farrier, New Port, Va.  
S. R. Pritchett, Blacksburg, Va.
- LEWISBURG: D. F. Huddlestun, White Sulphur, W. Va.  
Chas. L. Lemon, Paint Bank, Va.  
Olin Coffman, Fort Spring, W. Va.  
Wm. Edgar Trout, Clifton Forge, Va.
- MOOREFIELD: Fuller Barnard, Piedmont, W. Va.  
\*Robt. Nelson Stewart, Martinsburg, W. Va.  
\*James B. Clary, Hedgesville, W. Va.  
\*Lewis J. Forman, Petersburg, W. Va.

\* Absent.

## GENERAL MINUTES.

Ques. I. Who are admitted on trial?

Ans. Edmund G. Coe, Charles E. N. Hall, John W. Rosenberger, R. Carl Maxwell, Walter S. Thomas, Harry C. Marsh, Waller S. Nicholson. (Frederick E. Allison re-admitted into Class of First Year.) (J. Chester Crothers, Walter W. White, were continued in the Class of the First Year.)

Ques. II. Who remain on trial?

Ans. Frank T. Ridgeway, G. G. Martin, Harry C. Bitner. (Anthony O. Lyons, Samuel R. Snead, William W. Beasley, Curtis C. Lambert, S. J. Lester DuLaney, were continued in the Class of the Second Year.)

Ques. III. Who are discontinued?

Ans. William J. Prout, Letcher S. Shires, John E. Keller, and Archie B. Sapp (at his own request.)

Ques. IV. Who are admitted into full connection?

Ans. Theodore M. Swann, Richard L. Wittig, Lee V. Ruckman, Vincent W. Wheeler, George G. Oliver, Edward A. Roades, E. Frank Fielding. (John L. Thomas, Harvey L. Bivens, Henry Lawson, were continued in the Class of the Third Year.)

Ques. V. Who are re-admitted?

Ans. Frederick E. Allison.

Ques. VI. Who are received by transfer from other Conferences?

Ans. None.

Ques. VII. Who are received from other Churches as local preachers?

Ans. William B. Owens, from the Methodist Episcopal Church.

Ques. VIII. Who are received from other Churches as traveling preachers?

Ans. None.

Ques. IX. Who are the deacons of one year?

Ans. James H. Billingsley, William A. Lynch, Elmer A. Lambert, Thomas A. Burch, James S. Keene, Rembert D. McNeer, Franklin F. Neel. (William R. Hardesty, R. Clarence Meeks, Okey D. Lambert, James B. Hedrick, William C. Boswell, were continued in the Class of the Fourth Year.)

Ques. X. What traveling preachers are elected Deacons?

Ans. Theodore M. Swann, Richard L. Wittig, George G. Oliver, E. Frank Fielding.



Ques. XI. What traveling preachers are ordained Deacons?

Ans. Theodore M. Swann, Richard L. Wittig, George G. Oliver, E. Frank Fielding.

Ques. XII. What local preachers are elected Deacons?

Ans. Harvey S. Willey, William J. Barnard.

Ques. XIII. What local preachers are ordained Deacons?

Ans. Harvey S. Willey, William J. Barnard.

Ques. XIV. What traveling preachers are elected Elders?

Ans. Allen A. P. Neel, Robert K. Nevitt, S. Register Neel, Wendell Allen.

Ques. XV. What traveling preachers are ordained Elders?

Ans. Allen A. P. Neel, Robert K. Nevitt, S. Register Neel, Wendell Allen.

Ques. XVI. What local preachers are elected Elders?

Ans. Frank T. Ridgeway, Edward A. Roades.

Ques. XVII. What local preachers are ordained Elders?

Ans. Frank T. Ridgeway, Edward A. Roades.

Ques. XVIII. Who are located this year?

Ans. None.

Ques. XIX. Who are supernumerary?

Ans. German O. Homan, John S. Engle, Howard A. Murrill.

Ques. XX. Who are superannuated?

Ans. John T. Wightman, Ephraim L. Kregelo, William G. Hammond, J. Hervey Du Laney, A. Poe Boude, William Hedges, Lewis R. Jones, John P. Hyde, J. Lester Shipley, Charles L. Dameron, Walter W. Watts, Thomas W. Brown, Asbury R. Martin, Hamilton W. Kinzer, Lafayette Fox, J. Frederick Baggs, James M. Hawley, Isaac Ryder, Norman N. Hall, Benjamin F. Ball, Frazier Furr, Oscar F. Burgess, John H. Davidson, James R. Van Horne, Henry S. Coe, James M. Anderson, H. Monroe Strickler, William H. D. Harper, Isaac W. Canter, James T. Maxwell, Rufus H. Wilson, Oliver C. Beall, James W. Grubb, William E. Miller, Clarence L. Kennard, John M. Kline, James B. Hedrick, William E. Woolf.

Ques. XXI. What preachers have died during the past year?

Ans. Leonidas Butt, Adam Q. Flaherty, Frank Jenkins, Stewart H. Greene.

Ques. XXII. Are all the preachers blameless in their life and official administration?

Ans. Their names were called, one by one, and their characters were examined and passed.

Ques. XXIII. What is the number of local preachers and members in the several Circuits, Stations and Missions of the Conference?

Ans. Local preachers, 85; Members, 62,324; total, 62,409.

Ques. XXIV. How many infants have been baptized during the year?

Ans. 1,674.

Ques. XXV. How many adults have been baptized during the year?

Ans. 1,750.

Ques. XXVI. What is the number of Epworth Leagues?

Ans. Senior, 163; Junior, 73; total, 236.

Ques. XXVII. What is the number of Epworth League members?

Ans. Senior, 7,093; Junior, 2,900; total, 9,993.

Ques. XXVIII. What is the number of Sunday Schools?

Ans. 626.

Ques. XXIX. What is the number of Sunday-School officers and teachers?

Ans. 6,085.

Ques. XXX. What is the number of Sunday-School scholars enrolled during the Conference year?

Ans. 56,959.

Ques. XXXI. What amount was assessed by the last Conference for the superannuated preachers, and the widows and orphans of preachers?

Ans. \$23,000.

Ques. XXXII. What has been collected on the foregoing account, and how has it been applied?

Ans. Collections, \$18,318; Invested Funds, \$2,549; total, \$20,867. Distributed to Claimants, \$20,375.

Ques. XXXIII. What has been contributed for missions?

Ans. Foreign, \$14,474; Home and Conference, \$20,501.

Ques. XXXIV. What has been contributed for Church Extension?

Ans. 6,835.

Ques. XXXV. What has been contributed for the American Bible Society?

Ans. \$1,156.

Ques. XXXVI. What has been contributed for the support of Presiding Elders and Preachers in charge?

Ans. Presiding Elders, \$13,195; Preachers in charge, \$160,637.

Ques. XXXVII. What has been contributed for the support of Bishops?

Ans. \$3,178.

Ques. XXXVIII. What is the number of Societies, and of houses of worship owned by them?

Ans. Number of Societies, 615; Number of Houses of Worship, 638.

Ques. XXXIX. What is the value of houses of worship, and what is the amount of indebtedness thereon?

Ans. Value, \$2,285,788; Indebtedness, \$183,141.

Ques. XL. What is the number of pastoral charges, and of parsonages owned by them?

Ans. Pastoral Charges, 196; Parsonages, 179.

Ques. XLI. What is the value of parsonages, and what is the amount of indebtedness thereon?

Ans. Value, \$472,900; Indebtedness, \$53,454.

Ques. XLII. What is the number of districts, and of district parsonages?

Ans. Number of Districts, 7; Number of District Parsonages, 5.

Ques. XLIII. What is the value of district parsonages, and what is the indebtedness thereon?

Ans. Value, \$28,600; No indebtedness.

Ques. XLIV. What number of churches have been damaged or destroyed during the year by fire or storm, and what was the amount of damage?

Ans. Number of Churches damaged, 3; damage, \$8,303.

Ques. XLV. What are the insurance statistics?

Ans. Insurance carried, \$1,162,865; Premiums paid, \$3,376; Losses sustained, \$8,303; Collections on losses, \$49.

Ques. XLVI. What are the educational statistics?

Ans. Collections for Educational Extension, \$2,334; For Randolph-Macon College, \$3,576; total, \$5,920. Institutions--Randolph-Macon System: Randolph-Macon College, Ashland, Va.—Value of Property, \$192,000; Endowment, \$285,000; Professors, 14; Pupils, 170. Randolph-Macon Woman's College, Lynchburg, Va.—Value of Property, \$424,000; Endowment, \$382,000; Professors, 44; Pupils, 576. Randolph-Macon Academy, Front Royal, Va.—Value of Property, \$100,000; Professors, 9; Pupils, 163. Randolph-Macon Academy, Bedford City, Va.—Value of Property, \$110,000; Professors, 13; Pupils, 203. Randolph-Macon Institute, Danville, Va.—Value of Property, \$115,000; Professors, 23; Pupils, 228. (All of the above institutions are under the joint patronage of the Virginia and Baltimore Conferences, and are in moral right the property of the Methodist Episcopal Church, South, and are controlled by a self-perpetuating corporate board.) Southern Seminary System: Southern Seminary, Buena Vista, Va.—Value of Property, \$100,000; Professors, 17; Pupils, 118. Alleghany Collegiate Institute, Alderson, W. Va.—Value of Property, \$13,000; Pro-

fessors, 8; Pupils, 80. (The above are private institutions under the patronage and recommendation of the Conference.) Total of all institutions owned, recommended or jointly patronized by the Conference—Value of Property, \$1,054,000; Endowment, \$667,000; Professors, 128; Pupils, 1,538.

XLVII. Who is elected Conference Leader?

Ans. Edgar D. Newman, Woodstock, Va.

XLVIII. Where shall the next session of the Conference be held?

Ans. No place was selected, the selection being left with the Committee on Conference Entertainment.

Ques. XLIX. Where are the preachers stationed this year?

Ans. (See Appointments.)



# APPOINTMENTS.

1913-1914.

The Figures Refer to the Year of Appointment.

## Baltimore District.

M. D. MITCHELL, P. E.	2
Trinity, Calvary and N. Baltimore— John Paul Tyler	4
Central—D. L. Blakemore	3
Caernarvon—H. P. Baker	2
St. Paul's—S. K. Cockrell	4
St. John's Emmanuel—J. W. Smith	3
Wilkens' Avenue—P. W. Jeffries	1
Frederick Avenue—J. S. Keene	2
Arlington—C. M. Hesser	2
Taylor—E. F. Fielding	2
Perry Hall—G. W. Moore, Supply	1
St. John's of Hamilton—J. J. Rives	2
North Point—S. J. L. DuLaney	1
Jarrettsville—G. G. Oliver	1
Aberdeen—Hubert Sydenstricker	4
Kent—A. E. Owens	3
Church Hill—W. C. Smith	2
Ingleside—J. P. Stump	2
Goldsboro—J. P. Wiley	1
Hillsboro—G. R. Mays	1
Easton—W. W. Beasley	2
Trappe—J. A. Rood	2
Royal Oak and Tilghman— William Melville	3
Reisterstown—George Hazel	3
Sudbrook—C. K. Ray, Supply	1
Freedom—G. H. Fielding	3
Howard—W. H. Sanders	2
Mt. Airy—W. D. King	3
Severn—C. I. Flory	1
Wesley Grove—O. W. Lusby	4
<i>Missionary to Japan—J. T. Meyers.</i>	
<i>Conference Editor—C. D. Harris.</i>	
<i>Conference Missionary Secretary— D. L. Blakemore.</i>	

## Washington District.

W. H. Woolf, P. E.	1
Mt. Vernon Place—E. V. Register	2
Mt. Pleasant—F. J. Prettyman	1
Epworth—R. L. Fultz	3

Marvin—H. L. Hout	4
St. Paul—W. P. Johnston	3
Calvary—J. L. Kibler	4
Emory—E. L. Woolf	2
Colesville—F. F. Neel	4
Rockville—F. M. Richardson	2
Potomac—Homer Welch	2
Gaithersburg—H. F. Hamill	1
Goshen—W. T. Gover	3
Clarksburg—J. W. Mitchell	3
Poolesville—J. T. Williams	2
Brunswick—G. T. D. Collins	3
Frederick City—J. J. Ringer	2
Hyattsville and Brentwood— C. L. DeLong	1
Beltsville—G. W. Gaither	3
Forest Grove—B. L. Parrott	3
Prince George—W. L. Smith	2
Charles and St. Mary's—J. W. Beall	1
Calvert—J. D. Pope	3
One to be supplied.	
Chesapeake—M. T. Tabler	1
Patuxent—J. B. Hupman	1
Laurel and Savage—W. E. Holley 2 (Supply).	
<i>Superintendent Wesley A. B. C. Class Department—C. D. Bulla.</i>	
<i>Conference Secretary and Treasurer of Education—H. P. Hamill.</i>	

## Alexandria District.

D. H. KERN, P. E.	1
Alexandria—J. W. Duffey	1
Del Ray—E. A. Lambert	4
Clarendon—T. M. Swann	4
Falls Church—W. D. Keene	2
Fairfax—W. J. Whitesell	3
East Fairfax— B. D. Harrison, Supply	
Sterling—J. H. Kuhlmann	
Occoquan—L. B. Atkins	
Fauquier—C. B. Sutton	
Remington—H. L. Bivens	

Sudley—W. P. C. Coe	2	Augusta and Fairfield—	
Manassas—E. A. Roades	1	C. K. Millican	1
Prince William—L. R. Markwood	1	Calvary—H. Q. Burr	1
Stafford—H. S. Willey, Supply	1	Waynesboro—J. M. York	2
Fredericksburg—J. R. Jacobs	4	Basic—R. C. Maxwell	2
Morrisville—C. E. Simmons	2	New Hope—V. W. Wheeler	1
Dumfries—E. G. Coe	2	Port Republic—W. D. Eye	1
Warrenton—J. N. Mast	3	Rockingham—G. W. Richardson	3
Leesburg—W. M. Waters	3	Elkton—C. S. Stanton	1
Hamilton—G. T. Tyler	3	Shenandoah and Marksville—	
Hillsboro—W. H. Marsh	2	E. W. Brubaker	2
Bluemont—F. T. Ridgeway	2	Luray—W. H. Ballengee	1
Loudoun—S. V. Hildebrand	1	Page—H. Lawson	1
Middleburg—I. G. Michael	2	Goshen—H. M. Roane	2
Marshall—A. A. P. Neel	1	Bath—J. K. Gilbert	1
		Collierstown—	
		I. H. Van Devander, Supply	1
<b>Winchester District.</b>		Lexington—W. F. Locke	2
T. J. LAMBERT, P. E.	3	Rockridge Baths—	
Winchester—W. O. Talbert	1	C. V. Van Der Linden	2
Frederick—W. R. Hardesty	1		
Stephens City—A. Knox	3	<b>Roanoke District.</b>	
Middletown—D. A. Beery	4	G. D. WHITE, P. E.	1
Strasburg—J. H. Haley	4	Salem—J. H. Smith	1
Woodstock—W. S. Hammond	3	Greene Memorial—S. T. Senter	4
Edinburg—R. D. McNeer	2	G. O. Homan, Sup'y	
Front Royal and Riverton—		Trinity—J. H. Wells	2
J. C. Copenhaver	1	St. James—A. M. Cackley	2
Warren—C. W. Mark	3	Melrose—W. C. Boswell	2
Linden—C. E. N. Hall	2	Grace—J. H. Schooley	2
White Post—W. B. Dorsey	2	Belmont—W. H. Best	2
Berryville—S. A. Parker	2	Mt. Olivet—A. O. Lyons	1
Glen Side—To be supplied		West End—G. G. Martin	3
Bruce town—F. A. Strother	3	Vinton—William Stevens	2
One to be supplied		Roanoke Circuit—B. W. Waters	1
Jefferson—C. H. Cannon	1	Bethany—G. H. Echols	1
Charles Town—J. C. Hawk	4	Buchanan—H. C. Febrey	3
Shenandoah Junction—		Fincastle—A. Van Devander	4
W. A. Lynch	4	Glen Wilton—L. L. Lloyd	3
Shepherdstown—C. Sydenstricker	3	Eagle Rock and Oriskany—	
Berkley—D. F. Eutsler	1	G. C. Beery	1
Martinsburg—B. V. Switzer	2	Buena Vista—D. Bush	4
Mt. Jackson—R. L. Wittig	2	Rockbridge—Thomas Cooper	4
New Market—R. L. Eutsler	3	Elliston—J. L. Henderson	1
Professor in Vanderbilt Univer-		Christiansburg—L. Hammond	1
sity—J. A. Kern		Cambria—M. P. Weikle	2
		Blacksburg—D. M. Brown	1
<b>Rockingham District.</b>		Newcastle—A. L. Harnesberger	3
B. W. BOND, P. E.	4	Newport—S. R. Snead	2
Staunton—H. H. Sherman	1	Catawba—T. A. Jordan	1
Staunton Mission—G. W. Staples	2		
One to be supplied		<b>Lewisburg District.</b>	
Harrisonburg—H. M. Canter	1	J. A. ANDERSON, P. E.	3
Bridgewater—J. C. Thrasher	3	Lewisburg—L. S. Rudasill	3
Mt. Crawford—C. L. Potter	3	H. A. Murrill, Sup'y	
Mt. Solon—R. M. Wheeler	2	Frankford—J. W. Rosenberger	2
Churchville and Parnassus—		Richlands—R. C. Meeks	2
J. W. McNeil	3		

Williamsburg—		South Branch—G. W. Yost	1
A. L. Goodall, Supply	1	(Supply.)	
Blue Sulphur—		Petersburg—S. G. Thomas	1
A. E. Wilcher, Supply	2	(Supply.)	
Hinton—H. I. Stephens	3	Franklin—W. Lawson	4
Talcott—H. C. Bitner	1	Keyser—M. H. Keen	3
Greenville—F. E. Allison	1	Cumberland—J. H. Balthis	3
Peterstown—R. H. Evans, Supply	2	South Cumberland—A. Lee Barret	4
Alderson—S. R. Neel	1	Elk Garden—W. W. White	2
J. S. Engle, Sup'y		Garrett—W. J. Barnard, Supply	1
Union—G. R. Fringer	2	Piedmont—H. V. Wheeler	3
Paint Bank and Sweet Springs—		Frostburg—W. S. Nicholson	2
E. G. Helmtoller, Supply	2	Flintstone—H. C. Marsh	1
Ronceverte—W. M. Compton	2	Romney—J. H. Billingsley	2
White Sulphur—G. D. Kidner	2	Burlington—J. H. Wilhite	1
Alvon—R. O. Hipes, Supply	1	Springfield—H. A. Wilson	1
Callaghan—C. M. Sarver	1	Morgan—H. L. Myerly	2
Covington—F. A. Tyler	4	Gainsboro—Wendell Allen	3
East Covington—O. D. Lambert	3	Wardensville—	
Clifton Forge—J. R. Andrew	2	G. D. Kiracofe, Supply	1
Selma—Thomas Morgan, Supply	2	Capon Bridge—C. W. Stump	2
Hot Springs—L. V. Ruckman	2	Listonburg—H. B. Smith, Supply	2
Huntersville—		Hampshire—J. L. Thomas	2
K. D. Swecker, Supply	1	Hardy—G. K. Heydrick	3
Marlinton—J. H. Bean	2	Monterey—L. L. Lowance	3
Levelton—W. F. Lowance	1	McDowell—F. E. Hammond	1
One to be supplied		Crabbottom—W. S. Thomas	1
Green Bank—Thomas Burch	1	TRANSFERRED:	
Durbin—R. K. Nevitt	1	J. F. Cuthriell to Virginia Conference.	
<b>Moorefield District.</b>		J. H. Light to Virginia Conference.	
H. A. BROWN, P. E.	1		
Moorefield—J. B. Henry	2		

# Officers, Boards, Committees.

SESSION MARCH 26-31, 1913.

---

## OFFICERS.

### President.

BISHOP JOHN C. KILGO, D. D.

### Secretary.

REV. E. V. REGISTER.

### Statistical Secretaries.

REV. HENRY A. BROWN,

REV. J. HARRY SMITH,

REV. W. H. BEST,

REV. C. L. DELONG,

REV. J. J. RIVES.

---

## BOARDS.

### I. Joint Board of Finance.

T. T. FISHBURNE, *President.*

A. C. NADENBOUSCH, *Secretary.*

J. T. HOUCK, *Treasurer.*

#### *Clerical.*

O. W. Lusby,  
H. L. Hout,  
D. F. Eutsler,  
D. H. Kern,  
D. Bush,  
A. M. Cackley,  
C. H. Cannon,

#### *Lay.*

L. W. Davis,  
D. L. Coon,  
Jno. J. Ridgeway,  
J. T. Houck,  
T. T. Fishburne,  
A. E. Huddleston,  
A. C. Nadenbousch.



**II. Conference Board of Missions (Incorporated.)**C. D. HARRIS, *President.*J. E. SWIFT, *Vice-President.*H. M. CANTER, *Secretary.*J. E. ALEXANDER, *Treasurer.*REV. D. L. BLAKEMORE, *Conference Missionary Secretary.**Clerical.**Lay.*

C. D. Harris,  
H. M. Canter,  
D. A. Beery,  
G. W. Richardson,  
D. M. Brown,  
W. H. Best,  
I. G. Michael,

J. E. Swift,  
J. E. Alexander,  
F. A. Shryock,  
William Dean,  
F. B. Thomas,  
E. Chase Barre,  
J. R. Portmess.

**III. Board of Education.***Clerical.**Lay.*

S. K. Cockrell,  
J. H. Wells,  
J. C. Hawk,  
H. H. Sherman,  
H. P. Hamill,  
F. A. Tyler,  
J. H. Balthis,

C. M. Armstrong,  
G. H. Lamar,  
E. D. Newman,  
E. S. Conrad,  
F. B. Thomas,  
F. R. Hill,  
J. W. Vandiver.

**IV. Sunday School Board.***Clerical.**Lay.*

J. N. Mast,  
J. R. Jacobs,  
S. A. Parker,  
J. C. Thrasher,  
C. S. Stanton,  
H. I. Stephens,  
W. E. Woolf,

O. C. Michael,  
W. W. Millan,  
M. L. Walton,  
R. P. Lankford,  
J. A. Taylor,  
W. E. Nelson,  
J. S. Zimmerman.

**V. Board of Church Extension.**R. L. FULTZ, *President.*P. W. JEFFRIES, *Secretary*A. W. MEARS, *Treasurer.**Clerical.**Lay.*

W. H. Ballengee,  
R. L. Fultz,  
J. T. Williams,  
R. I. Eutsler,  
S. T. Senter,  
H. Q. Burr,  
W. F. Locke,

A. W. Mears,  
P. V. D. Conway,  
F. K. Weaver,  
B. F. Garber,  
P. V. Jones,  
R. D. James,  
A. L. Pugh.

**VI. Epworth League Board.***Clerical.*

J. P. Tyler,  
 W. D. Keene,  
 W. S. Hammond,  
 W. P. C. Coe,  
 W. O. Talbert,  
 M. H. Keen,

*Lay.*

W. R. Simpson,  
 T. J. Owen,  
 W. G. Hardy,  
 W. B. Dodge,  
 S. R. Pritchard,  
 M. L. Woodzell,  
 L. J. Forman.

**VII. Bible Board.***Clerical.*

B. V. Switzer,  
 L. B. Atkins,  
 F. A. Strother,  
 R. M. Wheeler,  
 William Stevens,  
 J. M. York,  
 W. H. Marsh,

*Lay.*

J. O. Maynard,  
 W. T. Griffith,  
 N. R. Roberts,  
 J. B. Roden,  
 W. H. Agnor,  
 J. A. Handley,  
 Charles Dermer.

**VIII. Corporate Board of Finance.**

J. A. ANDERSON, *President.*

L. W. DAVIS, *Secretary.*

GEO. N. NUMSEN, *Treasurer.*

*Clerical.*

J. W. Duffey,  
 J. A. Anderson,  
 E. V. Register,  
 M. D. Mitchell,  
 C. M. Hesser.

*Lay.*

Geo. N. Numsen,  
 L. W. Davis,  
 Dr. H. F. Hill,  
 C. W. Prettyman,

**COMMITTEES.****On Conference Relations.**

J. D. Pope, C. B. Sutton, G. T. D. Collins, R. M. Wheeler, J. K. Gilbert,  
 J. R. Andrew, H. L. Myerly.

**On Admissions.**

W. E. Miller, W. H. Sanders, G. W. Gaither, W. J. Whitesell, C. Syden-  
 stricker, A. Knox, J. M. York, J. C. Thrasher, J. H. Schooley,  
 S. T. Senter, J. H. Bean, G. D. Kidner,  
 C. W. Stump, H. V. Wheeler.

**On Publishing Interests.***Clerical.*

W. H. Ballengee,  
E. L. Woolf,  
J. H. Haley,  
D. M. Brown,  
A Lee Barret,  
L. Hammond,  
J. W. Beall,

*Lay.*

L. W. Davis,  
C. W. Ray,  
T. C. Iden,  
W. H. Agnor,  
J. B. Clary,  
A. E. Fultz,  
D. F. Huddleston.

**On Temperance.***Clerical.*

D. L. Blakemore,  
J. T. Williams,  
G. T. Tyler,  
H. C. Febrey,  
W. Lawson,  
C. L. Potter,  
W. F. Lowance,

*Lay.*

James Walker,  
H. K. Field,  
N. R. Roberts,  
H. H. Dickey,  
R. N. Stewart,  
R. L. Stratton,  
Olin Coffman,

**On Sabbath Observance.***Clerical.*

J. A. Rood,  
W. T. Gover,  
L. R. Markwood,  
J. L. Henderson,  
A. A. P. Neel,  
G. H. Echols,  
W. M. Compton,

*Lay.*

J. O. Maynard,  
P. V. D. Conway,  
W. P. Licklider,  
S. R. Pritchett,  
Fuller Barnard,  
E. M. Glick,  
C. L. Lemon.

**On District Conference Records.**

J. H. Wilhite, W. L. Smith, C. W. Mark, W. D. Eye, William Stevens,  
G. C. Beery, G. K. Heydrick.

**On Collections.**

W. D. King, J. H. Kuhlmann, W. B. Dorsey, J. W. McNeil, A. L. Harnes-  
berger, G. R. Fringer, Wendell Allen.

**On Memoirs.**

C. M. Hesser, J. L. Kibler, S. V. Hildebrand, L. Hammond, L. S. Rudasill,  
A. M. Cackley, J. H. Balthis.

**On Publication of Conference Minutes.**

E. V. Regester, C. D. Harris, C. M. Armstrong.

**To Canvass for Minutes.**

H. P. Baker.

**To Nominate Place of Session.**

J. P. Hyde, W. B. Dorsey, T. T. Fishburne, A. C. Nadenbousch.

**Railroad Transportation Agent.**

C. S. Stanton.

## COMMITTEES FOR 1913-1914.

### Memoirs.

C. M. Hesser, F. J. Prettyman, W. D. Keene, B. V. Switzer.  
J. M. York, L. S. Rudasill, J. H. Balthis.

### To Preach Opening Sermon for 1914.

J. W. Smith. Alternate—L. S. Rudasill.

### On Examination for the Quadrennium.

#### FOR ADMISSION ON TRIAL.

J. W. Duffey, H. H. Sherman, J. H. Wells.

#### *First Year.*

W. S. Hammond, W. J. Whitesell, J. W. Smith.

#### *Second Year.*

J. C. Hawk, W. M. Waters, J. B. Henry.

#### *Third Year.*

A. M. Cackley, W. P. Johnston, W. D. Keene.

#### *Fourth Year.*

J. A. Kern, E. L. Woolf, R. L. Eutsler.

### Visitors, 1913-14.

To Southern Seminary—J. Howard Wells, J. H. Smith, W. F. Locke.

To Allegany Collegiate Institute—W. M. Compton, G. D. Kidner, J. H. Bean.

### To Nominate Place of Session.

A. C. Nadenbousch, L. W. Davis, F. B. Thomas.

### Railroad Transportation Agent.

C. S. Stanton.

### Publication of Conference Minutes.

E. V. Regester, C. D. Harris, C. M. Armstrong

# Journal of the Daily Proceedings.

1913.

## FIRST DAY.

The Baltimore Conference of the Methodist Episcopal Church, South, commenced its One Hundred and Twenty-ninth Session in the Central Methodist Episcopal Church, South, Staunton, Virginia, Wednesday, March 26th, 1913, at 9 o'clock A. M.

Bishop J. C. Kilgo, President of the Conference, in the Chair.

Conference united in singing Hymn No. 301: "*Arise, my soul, arise.*"

The Bishop led in prayer.

The Bishop read as a lesson Acts, 2nd Chapter, 1st to 37th verses, and impressively addressed the Conference.

Conference united in singing: "*Amazing grace, how sweet the sound, That saved a wretch like me.*"

THE ROLL was called by the Secretary of the last Conference, and 167 Clerical and 18 Lay Members answered to their names.

E. V. Regester was elected Secretary, and upon his nomination H. A. Brown, J. Harry Smith, W. H. Best, C. L. DeLong and J. J. Rives were elected Assistant Secretaries.

THE BAR of the Conference was fixed at a line running across the Church from the front edge of the circular windows.

THE HOUR of meeting was fixed at 9 A. M., and of adjournment at 12.30 P. M.

COMMITTEES.—The nominations of the Presiding Elders for the Committees were presented and read, and they were elected (*see List*).

SUBSTITUTES.—P. V. D. Conway, Alternate Lay Delegate from the Washington District, in the place of C. W. Prettyman, on the Roll and on the Committee on Sabbath Observance; R. P. Lankford, in the place of William Dean on the Board of Missions; H. H. Jones, in the place of B. F. Garber, on the Board of Church Extension; W. H. Agnor, in the place of P. V. Jones on the Board of Church Extension; F. B. Thomas, in the place of John W. Woods on the Board of Education.

QUESTION TWENTY-TWO of the General Minutes was called, viz: *Are all the preachers blameless in their life and official administration?*

PRESIDING ELDERS.—M. D. Mitchell, of the Baltimore District; F. J. Prettyman, of the Washington District; T. J. Lambert, of the Winchester District; B. W. Bond, of the Rockingham District; W. H. Woolf, of the Roanoke District; J. A. Anderson, of the Lewisburg District, and G. Dorsey White, of the Moorefield District; represented the condition of their several Districts and their characters were examined and passed.



Bishop A. W. Wilson having arrived, Bishop Kilgo presented him to the Conference, and Bishop Wilson tenderly and impressively addressed the Conference.

COMMUNICATIONS were received and referred as follows:

Board of Missions, Miss Nina Wilson, Corresponding Secretary of the W. F. M. Society of the Baltimore Conference, and from the Treasurer of the Conference Society, Mrs. Wilmer P. Johnston, to the Conference Board of Missions; Board of Education, to the Conference Board of Education; Board of Church Extension, to the Conference Board of Church Extension; Trustees of the M. E. Church, South, to the Joint Board of Finance; Smith and Lamar and the Sunday School Editor, to the Committee on Publishing Interests.

A Communication from the Roanoke District Conference in reference to an Assessment for providing homes for Superannuated preachers was presented and read, and upon motion it was referred to a Committee of three, viz: F. J. Prettyman, J. A. Anderson and H. L. Hout, for their consideration, with instructions to report to the Conference.

The Annual Report of the Board of Directors of the Southern Methodist Publishing Company was presented and read, and referred to the Committee on Publishing Interests.

QUESTION TWENTY-TWO was resumed.

SUPERNUMERARIES.—The characters of German O. Homan, John S. Engle, James B. Hupman, Howard A. Murrill and William E. Woolf were examined and passed, and their names were referred to the Committee on Conference Relations for a Supernumerary Relation.

SUPERANNUATES.—The characters of John T. Wightman, Ephraim L. Kregelo, William G. Hammond, J. Hervey Du Laney, A. Poe Boude, William Hedges, Lewis R. Jones, John P. Hyde, J. Lester Shipley, Charles L. Dameron, Isaac W. Canter, John T. Maxwell, Rufus H. Wilson, Walter W. Watts, Thomas W. Brown, Asbury R. Martin, Hamilton W. Kinzer, Lafayette Fox, J. Frederick Baggs, James M. Hawley, Isaac Ryder, Norman N. Hall, Benjamin F. Ball, Frazier Furr, Oscar F. Burgess, Oliver C. Beall, John H. Davidson, James R. Van Horne, Henry S. Coe, H. Monroe Strickler, James M. Anderson, William H. D. Harper, were examined and passed and their names were referred to the Committee on Conference Relation for a Superannuate relation.

When the names of Adam Q. Flaherty and Leonidas Butt were called, they were reported as having died in the Lord and their names were referred to the Committee on Memoirs.

INTRODUCTIONS.—Rev. W. N. Scott, D. D., of the Presbyterian Church of this City; Rev. Stonewall Anderson, Secretary of the General Board of Education; Rev. W. L. Reid, of the Western Virginia Conference, and J. S. Hunter, of Richmond, Va., representing Smith and Lamar, Publishing Agents, were introduced to the Conference.

QUESTION SEVEN of the General Minutes was called, viz: *Who are received from other Churches as local preachers?*

Answer: None.

A Communication from F. J. Prettyman, of the Committee on the Randolph-Macon matter, in reference to the suit now pending, was received and read, and was referred to the Board of Education.

The Communication from S. C. Hatcher, Secretary of the Board of Trustees of Randolph-Macon College, announcing the election of D. H. Kern and H. H. Sherman to fill vacancies in that Board, was received and read. Upon motion the election was approved.

QUESTION TWELVE of the General Minutes was called, viz: *What local preachers are elected Deacons?*

Answer: Harvey S. Willey and William J. Barnard.

QUESTION SIXTEEN of the General Minutes was called, viz: *What local preachers are elected Elders?*

Answer: None.

QUESTION TWENTY-TWO was resumed.

Baltimore District was called and the characters of John Paul Tyler, D. L. Blakemore, H. P. Baker, S. K. Cockrell, J. W. Smith, W. H. Ballengee, J. S. Keene, C. M. Hesser, E. F. Fielding, A. O. Lyons, J. J. Rives, J. H. Wilhite, Chas. I. Flory, Hubert Sydenstricker, A. E. Owens, W. C. Smith, J. P. Stump, W. E. Miller, J. W. Grubb, W. W. Beasley, J. A. Rood, William Melville, George Hasel, J. C. Copenhaver, G. H. Fielding, W. H. Sanders, W. D. King, J. J. Ringer, O. W. Lusby, S. J. Lester Du Laney, G. R. Mays, C. L. Kennard, J. D. Pope, J. T. Meyers and C. D. Harris were examined and passed.

Washington District was called and the characters of E. V. Register, P. W. Jeffries, R. L. Fultz, H. L. Hout, W. P. Johnston, J. L. Kibler, T. M. Swann, E. L. Woolf, F. F. Neel, H. M. Canter, E. A. Lambert, J. R. Jacobs, W. D. Keene, W. M. Waters, J. N. Mast, W. J. Whitesell, J. H. Kuhlmann, L. B. Atkins, C. B. Sutton, E. A. Roades, W. P. C. Coe, C. L. DeLong, W. R. Hardesty, C. E. Simmons, F. M. Richardson, W. T. Gover, Homer Welch, J. T. Williams, J. W. Mitchell, J. H. Smith, H. L. Bivens, G. W. Gaither, B. L. Parrott, W. L. Smith, C. M. Sarver, C. K. Millican, B. W. Waters, C. D. Bulla, J. H. Light, were examined and passed.

Winchester District was called and the characters of J. W. Duffy, L. R. Markwood, A. Knox, D. A. Beery, J. H. Haley, W. S. Hammond, R. D. McNeer, S. V. Hildebrand, C. W. Mark, J. M. Kline, I. G. Michael, H. A. Brown, G. T. Tyler, W. H. Marsh, F. T. Ridgeway, W. B. Dorsey, S. A. Parker, F. A. Strother, D. G. Brimlow, D. F. Eutsler, J. C. Hawk, W. A. Lynch, C. Sydenstricker, G. T. D. Collins, J. A. Kern, were examined and passed.

Rockingham District was called and the characters of D. H. Kern, G. W. Staples, H. H. Sherman, J. C. Thrasher, C. L. Potter, R. M.

Wheeler, J. W. McNeil, J. M. York, G. H. Echols, T. A. Burch, M. T. Tabler, E. W. Brubaker, L. Hammond, R. L. Eutsler, R. L. Wittig, W. D. Eye, H. M. Roane, H. A. Wilson, L. L. Lowance, were examined and passed.

Roanoke District was called and the characters of D. M. Brown, S. T. Senter, J. Howard Wells, A. M. Cackley, W. C. Boswell, J. H. Schooley, W. H. Best, T. A. Jordan, G. G. Martin, William Stevens, F. E. Hammond, R. K. Nevitt, H. C. Febrey, A. Van Devander, L. L. Lloyd, J. E. Keller, D. Bush, Thomas Cooper, W. F. Locke, J. L. Henderson, C. S. Stanton, M. P. Weikle, H. P. Hamill, S. R. Snead, A. L. Harnesberger, J. Kyle Gilbert, were examined and passed.

Lewisburg District was called and the characters of L. S. Rudasill, C. C. Lambert, R. C. Meeks, V. W. Wheeler, H. I. Stephens, J. B. Hedrick, G. C. Beery, G. R. Fringer, W. M. Compton, G. D. Kidner, J. W. Beall, F. A. Tyler, O. D. Lambert, J. R. Andrew, H. C. Bitner, L. V. Ruckman, J. Chester Crothers, J. H. Bean, S. R. Neel, W. F. Lowance, H. Q. Burr, L. S. Shires, W. O. Talbert, were examined and passed.

Moorefield District was called and the characters of J. B. Henry, H. Lawson, W. Lawson, M. H. Keen, J. H. Balthis, A. Lee Barret, W. W. White, H. V. Wheeler, A. B. Sapp, J. H. Billingsley, A. A. P. Neel, G. G. Oliver, B. V. Switzer, C. H. Cannon, H. L. Myerly, Wendell Allen, C. W. Stump, J. L. Thomas, G. K. Heydrick, were examined and passed.

When the names of **Frank Jenkins** and **Stewart H. Greene** were called it was reported that they had died in the Lord, and their names were referred to the Committee on Memoirs.

**QUESTION THREE** of the General Minutes was called, viz: *Who are discontinued?*

The character of William J. Prout was examined and passed and he was, upon motion, discontinued.

Upon motion, R. L. Eutsler was granted leave of absence.

Upon motion, Wilmer P. Johnston was substituted for J. H. Light in the Committee of Examination for the Class of the Third Year.

Conference adjourned with singing and with the Benediction by Bishop Kilgo, to meet tomorrow morning at 9 o'clock.

## SECOND DAY.

THURSDAY, March 27th, 1913.

Conference met pursuant to adjournment.

Bishop Kilgo in the Chair.

Religious exercises were conducted by Bishop Kilgo; G. T. Tyler led in prayer.

THE ROLL of those not present yesterday was called and 12 clerical and 3 lay delegates answered to their names.

The Journal of yesterday was read, and after being corrected it was approved.

The names of William E. Miller, James W. Grubb, Clarence L. Kennard, John M. Kline and James B. Hedrick were upon motion referred to the Committee on Conference Relations for a Superannuate relation.

The following telegram of greeting was received and read:

"The Baltimore Conference of the Methodist Episcopal Church sends cordial greetings to her sister and prays that 'ye always having all sufficiency in all things may abound in every good work.'"

EARL CRANSTON, *President.*"

The Secretary was directed to make suitable reply.

QUESTION TWO of the General Minutes was called, viz: *Who remain on trial?*

Frank T. Ridgeway, G. G. Martin and E. Frank Fielding having passed in examination before the Committee on the Course of Study, they were advanced to the Class of the Second Year.

J. Chester Crothers and Walter W. White, not having passed in examination before the Committee on the Course of Study, they were continued in the Class of the First Year.

QUESTION THREE of the General Minutes was called, viz: *Who are discontinued?*

Letcher S. Shires and John E. Keller were, upon motion, discontinued.

INTRODUCTIONS.—Rev. James Cannon, D. D., General Superintendent of the Southern Assembly and Superintendent of the Anti-Saloon League of Virginia, and William H. Anderson, Superintendent of the Anti-Saloon League of Maryland, were introduced.

At the request of the Bishop, F. J. Prettyman took the Chair.

Rev. James Cannon, D. D., and W. H. Anderson addressed the Conference.

Bishop Kilgo resumed the Chair.

Rev. S. C. Hatcher, D. D., Vice-President of Randolph-Macon College, was introduced.

Rev. John R. Stewart, D. D., Secretary of the Board of Trustees of the M. E. Church, South, was introduced and addressed the Conference in the interest of the Superannuate Endowment Fund.

Rev. Stonewall Anderson, D. D., Secretary of the Board of Education, addressed the Conference.

Rev. M. B. Porter, Agent of the American Bible Society, South Atlantic Division, was introduced and addressed the Conference.

Upon motion, C. Sydenstricker, W. D. King and W. M. Compton were granted leaves of absence.

SUBSTITUTES.—W. P. Licklider, in the place of J. W. Santmiers on the Roll and on the Committee on Sabbath Observance; Fuller Barnard, in the place of A. L. Pugh on the Board of Church Extension; O. C. Michael, in the place of P. M. Pastorfield on the Roll.

The Secretary presented the bill for Conference Expenses for \$167.19, including balance of \$127.19 due King Bros. on Conference Minutes, which was, upon motion, ordered paid.



Pursuant to the action of the last General Conference, the Bishop presented the following question for the action of this body: "Shall the name of the Church be changed from 'The Methodist Episcopal Church, South,' to 'The Methodist Episcopal Church in America'?" An Aye and Nay vote was taken, resulting in 19 votes in the affirmative and 176 votes in the negative.

Rev. A. M. Frazer, D. D., of the First Presbyterian Church of this city, was introduced to the Conference.

QUESTION EIGHTEEN of the General Minutes was called, viz: *Who are located this year?*

Answer: None.

The Reports of the Corresponding Secretary and the Treasurer of the W. F. M. Society of the Baltimore Conference were read.

Conference adjourned with singing and with the Benediction by C. D. Bulla, to meet tomorrow morning at 9 o'clock.

### THIRD DAY.

FRIDAY, March 28th, 1913.

Conference met pursuant to adjournment.

Bishop Kilgo in the Chair.

Religious exercises were conducted by Bishop Kilgo.

Bishop Collins Denny led in prayer.

The Journal of yesterday was read and approved.

THE ROLL of those not present yesterday was called and one clerical and two lay members answered to their names.

Upon motion the further calling the Roll was dispensed with.

Bishop Denny was very felicitously presented to the Conference by Bishop Kilgo.

SUBSTITUTES.—W. E. Trout, in the place of R. D. James on the Board of Church Extension; N. R. Roberts, in the place of G. W. Laycock on the Bible Board.

The name of Turner A. Jordan was referred to the Committee on Conference Relations for a Supernumerary relation.

Report No. 1 of the Committee on Publishing Interests was presented and read.

C. D. Harris, Conference Editor, addressed the Conference in the interest of the Baltimore Southern Methodist.

Upon motion, the Report of the Committee on Publishing Interests was adopted.

W. F. Pierce, of the Richmond Branch of the Publishing House, representing Smith and Lamar, addressed the Conference.

QUESTION ONE of the General Minutes was called, viz: *Who are admitted on trial?*

The recommendations of Edmund Gwynn Coe, from the Washington District Conference; Charles E. N. Hall, from Winchester District



Conference; John W. Rosenberger, R. Carl Maxwell and Walter Samuel Thomas, from the Rockingham District Conference; Harry C. Marsh and Waller S. Nicholson, from the Moorefield District Conference, were presented, and having passed in examination before the Committee on Course of Study, and having been recommended by the Committee on Admissions, they were severally admitted on trial.

The Bishop called the Class before him and impressively and tenderly addressed them.

QUESTION FIVE of the General Minutes was called, viz: *Who are readmitted?*

Answer: Frederick E. Allison.

QUESTION TEN of the General Minutes was called, viz: *What traveling preachers are elected Deacons?*

Theodore M. Swann, Richard L. Wittig and George G. Oliver, having passed in examination before the Committee on Course of Study, were elected Deacons, and were advanced to the Class of the Third Year.

E. Frank Fielding, who was reported yesterday as having passed in examination before the Committee on Course of Study for the First Year, was reported as having also passed in examination before the Committee on Course of Study for the Second Year, and he was elected Deacon, and advanced to the Class of the Third Year.

Lee V. Ruckman, Vincent W. Wheeler and Edward A. Roades (already Deacons), having passed in examination before the Committee on Course of Study, were advanced to the Class of the Third Year.

Anthony O. Lyons, Samuel R. Snead, William W. Beasley, Curtis C. Lambert and S. J. Lester Du Laney, not having passed in examination before the Committee on Course of Study, were continued in the Class of the Second Year.

QUESTION THREE of the General Minutes was called, viz: *Who are discontinued?*

Answer: Archie B. Sapp, at his own request.

QUESTION NINE of the General Minutes was called, viz: *Who are the Deacons of one year?*

James H. Billingsley, William A. Lynch, Elmer A. Lambert, Thomas A. Burch, James S. Keene and Rembert D. McNeer, having passed in examination before the Committee on Course of Study, they were advanced to the Class of the Fourth Year.

John L. Thomas, Harvey L. Bivens and Henry Lawson, not having passed in examination before the Committee on Course of Study, they were continued in the Class of the Third Year.

QUESTION FOURTEEN of the General Minutes was called, viz: *What traveling preachers are elected Elders?*

Allen A. P. Neel, Robert K. Nevitt, S. Register Neel and Wendell Allen, having passed in examination before the Committee on Course of Study, were elected Elders.

William R. Hardesty, R. Clarence Meeks, Okey D. Lambert, James B. Hedrick and William C. Boswell, not having passed in examination before the Committee on Course of Study, they were continued in the Class of the Fourth Year.

Under the call of Question Twenty-two of the General Minutes, it was reported that D. Garfield Brimlow had withdrawn from the Church.

INTRODUCTIONS.—Rev. J. D. Hammond, D. D., President of Paine College, Augusta, Georgia; Rev. George S. Sexton, D. D., Secretary in charge of the Fund for the Representative Church in Washington, D. C.; Rev. W. W. Pinson, D. D., Missionary Secretary; Rev. C. F. Reid, D. D., Secretary of the Layman's Missionary Movement; Rev. Dr. Hullihen, Rector of Trinity P. E. Church of this city; Rev. Dr. Jett, Rector of Emmanuel P. E. Church of this city; Rev. Dr. Funkhouser, of the United Brethren Church of this city, were introduced to the Conference.

QUESTION EIGHT of the General Minutes was called, viz: *Who are received from other Churches as traveling preachers?*

Answer: None.

Bishop Denny took the Chair.

A paper was presented by John B. Henry in reference to laity rights for women.

The following Resolution, offered by H. P. Hamill, was upon motion adopted:

*Resolved*, That the paper offered by Rev. J. B. Henry on laity rights for women be courteously received, but that the Conference respectfully declines to consider the same, except to refer it next year to the Committee to be appointed on Memorials to the General Conference."

Report of the Committee on Sabbath Observance was presented and read, and on motion it was adopted.

Report of Miss Vivian Conway, Corresponding Secretary of the Home Department of Woman's Missionary Work in the Baltimore Conference, was presented and read and referred to the Board of Church Extension.

Rev. J. D. Hammond, D. D., President of Paine College, addressed the Conference.

The time of the Session was, upon motion, extended.

A collection was taken by Dr. Hammond for the benefit of Paine College, amounting to \$90.75.

Conference adjourned with singing and with the Benediction by J. D. Hammond, to meet tomorrow morning at 9 o'clock.

#### FOURTH DAY.

SATURDAY, March 29th, 1913.

Conference met pursuant to adjournment.

Bishop Kilgo in the Chair.

Religious exercises were conducted by Bishop Kilgo.

B. W. Bond led in prayer.

The Journal of yesterday was read and approved.

The name of Jas. B. Hupman, which had been referred to the Committee on Conference Relations, was recalled.

QUESTION TWO of the General Minutes was called, viz: *Who remain on trial?*

Harry C. Bitner, having passed in examination before the Committee on Course of Study, was advanced to the Class of the Second Year.

QUESTION SIXTEEN of the General Minutes was called, viz: *What local preachers are elected Elders?*

Answer: Frank T. Ridgeway and Edward A. Roades.

QUESTION NINE of the General Minutes was called, viz: *Who are the Deacons of one year?*

Franklin F. Neel, having passed in examination before the Committee on Course of Study, was advanced to the Class of the Fourth Year.

Upon motion, H. A. Brown, C. D. Harris, W. H. Sanders, L. L. Lloyd and William Melville were granted leaves of absence.

QUESTION NINETEEN of the General Minutes was called, viz: *Who are Supernumerary?*

QUESTION TWENTY of the General Minutes was called, viz: *Who are Superannuated?*

The Committee on Conference Relations submitted their Report answering the above questions (*see General Minutes*).

The Committee on Conference Relations, having refused to recommend Turner A. Jordan for a Supernumerary Relation, a motion was made that this relation be granted him. The motion failed by a vote of 71 to 37.

The following Resolution, signed by C. D. Harris, H. H. Sherman and E. V. Regester, was presented and read, and upon motion it was adopted:

*Resolved*, That we request the Conference to appoint the lay members of this Conference a Committee to enquire carefully into the feasibility of putting our Conference Entertainment upon a business basis, providing for a partial payment thereof; and if the Committee is convinced that this is feasible and wise, to recommend a plan for such Conference entertainment at the next session of our Conference."

The Board of Missions was granted leave to retire from the Conference room for a meeting.

INTRODUCTIONS.—Rev. F. S. Parker, D. D., Epworth League Secretary; W. Asbury Christian, D. D., of the Virginia Conference; E. F. Kale, of the Holston Conference; Rev. W. F. McMurry, D. D., Secretary of Church Extension; Rev. F. L. Day, Ph. D., Professor in Randolph-Macon College; Rev. R. W. Rubush, of the Pacific Conference; Rev. H. J. Brown, of the West Oklahoma Conference, were introduced to the Conference.

Bishop Denny took the Chair.

Rev. George S. Sexton, D. D., addressed the Conference in the interest of the Representative Church to be built in Washington, D. C.

The Report of the Committee on District Conference Records was presented, read, and upon motion it was adopted.

The following Resolution of Sympathy for the Flood Sufferers, signed by T. J. Lambert, H. A. Brown, G. T. D. Collins, was presented, read and upon motion it was adopted:

"WHEREAS, There has been so much destruction of life and property throughout a large portion of the country, including some of the territory of our Conference:

"Resolved, That we express our sorrow over the deep affliction of the people of those parts of our country. And do hereby express our admiration and gratification at the very hearty and prompt response given the call for help at this time."

On motion, the Report of the Committee on Memoirs was made the Order of the Day for Monday morning at 11.30 o'clock.

The Report of the Sunday School Board was presented and read.

C. S. Stanton, President of the Board, addressed the Conference.

Upon motion, the Report was adopted.

Dr. R. E. Blackwell, President of Randolph-Macon College, was introduced and addressed the Conference.

Bishop Kilgo resumed the Chair.

Rev. E. F. Kale, of the Holston Conference, addressed the Conference in the interest of the Children's Home Society.

QUESTION FOUR of the General Minutes was called, viz: *Who are admitted into full connection?*

Theodore M. Swann, Richard L. Wittig, George G. Oliver, E. Frank Fielding, Vincent W. Wheeler, Lee V. Ruckman, Edward A. Roades, having been reported as having passed in examination before the Committee on Course of Study, and having been recommended by the Committee on Admissions, they were called forward. Bishop Kilgo, after an impressive address, propounded the Disciplinary questions; these questions were severally answered in the affirmative, and they were admitted into full connection.

The Report of the Bible Board was presented, read, and upon motion it was adopted.

Report No. 1 of the Board of Missions was presented and read.

Rev. C. F. Reid addressed the Conference in the interest of the General Missionary Conference to be held at the Southern Assembly, Waynesville, N. C., June 25-29, 1913.

Upon motion, the Report was adopted.

Conference adjourned with the Doxology and with the Benediction by Bishop Wilson to meet Monday morning at 9 o'clock.



**FIFTH DAY.**  
MORNING SESSION.

MONDAY, March 31st, 1913.

Conference met pursuant to adjournment.

Bishop Kilgo in the Chair.

Religious exercises were conducted by Bishop Kilgo.

W. H. Woolf led in prayer.

The Journal of Saturday was read and approved.

Bishop Denny very feelingly addressed the Conference.

Upon motion, the Secretary was directed to enter the names of Bishops Wilson and Denny upon the Roll of the Conference.

Upon the call of Question Twenty-two of the General Minutes, the characters of Bishops A. W. Wilson and Collins Denny were examined and passed.

QUESTION SIX of the General Minutes was called, viz: *Who are received by transfer from other Conferences?*

Answer: None.

QUESTION FORTY-SEVEN of the General Minutes was called, viz: *Who is elected Conference Leader?*

Answer: E. D. Newman.

QUESTION ELEVEN of the General Minutes was called, viz: *What traveling preachers are ordained Deacons?*

QUESTION THIRTEEN of the General Minutes was called, viz: *What local preachers are ordained Deacons?*

QUESTION FIFTEEN of the General Minutes was called, viz: *What traveling preachers are ordained Elders?*

QUESTION SEVENTEEN of the General Minutes was called, viz: *What local preachers are ordained Elders?*

The Bishop presented the following certificate in response to the above-named questions:

"STAUNTON, VA., March 31, 1913.

"This is to certify that I, John C. Kilgo, one of the Bishops of the Methodist Episcopal Church, South, did at the close of the morning service in Central Methodist Episcopal Church, South, Staunton, Va., on the 30th of March, 1913, ordain the following persons Deacons:

Traveling Preachers—Theodore M. Swann, Richard L. Wittig, George G. Oliver and E. Frank Fielding.

Local Preachers—Harvey S. Willey and William J. Barnard.

And in the same Church, in the same city, and on the same day, at the close of the evening service, I did also, with the assistance of Bishop Collins Denny and B. W. Bond, T. J. Lambert and E. V. Register, Elders, ordain the following persons Elders:

Traveling Preachers—Allen A. P. Neel, Robert K. Nevitt, S. Register Neel and Wendell Allen.

Local Preachers—Frank T. Ridgeway and Edward A. Roades.

(Signed) JOHN C. KILGO."



The Report of the Committee of Laymen, to whom was referred the Resolution in reference to putting the Conference Entertainment upon a business basis, was presented and read, as follows:

"The Committee of Lay Delegates and Members of Boards, to which was referred the question of the feasibility of the Conference providing for its own entertainment, would respectfully report:

1st. That it is entirely feasible to provide for such entertainment by a general assessment upon the Conference.

2nd. That the Committee recommends the laying of an assessment of \$1,500.00, to be combined with general assessment for Conference Expense, on account of Conference Entertainment, to be distributed by the Joint Board to the several Districts as other assessments are distributed.

Respectfully submitted,

"J. T. HOUCK, *Sec'y.*

C. M. ARMSTRONG, *Chairman.*"

Upon motion, the Report was adopted.

F. J. Prettyman took the Chair.

The Report of the Board of Education was presented and read.

Rev. H. P. Hamill, D. D., Conference Secretary and Treasurer of Education, addressed the Conference in reference to Ministerial Supply and Training.

Rev. S. C. Hatcher, D. D., addressed the Conference in relation to the Randolph-Macon College and Endowment.

Rev. E. H. Rowe addressed the Conference in relation to the work of the Southern Seminary System.

Upon motion, the Report was adopted.

Bishop Kilgo resumed the Chair.

QUESTION FORTY-SIX of the General Minutes was called, viz: *What are the educational statistics?*

The above question was answered by the Report of the Board of Education (*see General Minutes*).

The Report of J. E. Alexander, Treasurer of the Board of Missions, was presented and read.

The Report of the Committee on Temperance was presented and read by D. L. Blakemore, and was upon motion adopted.

QUESTION SEVEN of the General Minutes was called, viz: *Who are received from other Churches as local preachers?*

Answer: William B. Owens from the M. E. Church.

Upon motion, the Joint Board of Finance was directed to pay any expense that may be incurred by the attendance of Conference Counsel upon the sitting of the Committee of Appeals.

Report No. 2 of the Board of Missions was presented, read, and upon motion it was adopted.

Upon motion it was decided that when we adjourn we adjourn to meet tonight at eight o'clock.

Bishop Wilson, on taking leave of the Conference, very feelingly and impressively addressed the Conference; referring to his long term of service and to his abiding interest in and affection for his old Conference, and exhorted as a Father for earnest living and pure preaching; and expressed the wish that the preachers of this generation might be as the men of the olden time, lovers and winners of souls. He left with the benediction of his prayers upon us.

The Conference united in singing: "*God be with you till we meet again.*"

F. J. Prettyman spoke of the love and reverence of the Conference for Bishop Wilson, and assured the College of Bishops that Bishop Wilson would receive a warm welcome should the College of Bishops send our Grand Old Leader, Bishop Wilson, to us for the coming Conferences during his life.

QUESTION TWENTY-ONE of the General Minutes was called, viz: *What preachers have died during the year?*

The Committee on Memoirs presented their report.

Conference united in singing: "*How firm a foundation ye saints of the Lord, Is laid for your faith in His excellent Word.*"

Bishop Kilgo led in prayer.

The Memoir of Leonidas Butt was read by H. P. Hamill.

The Memoir of Adam Q. Flaherty not having been prepared, G. T. Tyler gave some particulars of his life.

The Memoir of Frank Jenkins was read by L. Hammond.

The Memoir of Stewart H. Greene was read by J. R. Andrew.

Suitable remarks of appreciation of the work and lives of the deceased brethren were made by J. Kyle Gilbert, J. A. Anderson, B. W. Bond and J. H. Haley.

The time of the Session was extended.

After being amended so as to allow the Committee on Memoirs to complete the Memoir of Adam Q. Flaherty and have same printed in the Minutes, the Report was adopted.

Conference adjourned with singing the Doxology and with the Benediction by Bishop Kilgo, to meet tonight at eight o'clock.

---

## FIFTH DAY.

### EVENING SESSION.

MONDAY, March 31st, 1913.

Conference met pursuant to adjournment.

Bishop Kilgo in the Chair.

Religious exercises were conducted by Bishop Kilgo.

G. T. D. Collins led in prayer.

The Journal of this morning's session was read and approved.

Report No. 2 of the Joint Board of Finance was presented and read by J. T. Houck, Treasurer, and upon motion it was adopted.

The Report of the Epworth League Board was presented and read  
Rev. F. S. Parker, D. D., General Secretary of the Epworth League  
Board, addressed the Conference.

Upon motion, the Report was adopted.

Before the arrival of the Bishop a collection was taken for the sexton,  
amounting to \$27.09.

QUESTION TWENTY of the General Minutes was called, viz: *Who  
are Superannuated?*

The following brethren addressed the Conference: Isaac W. Canter,  
J. Hervey DuLaney, H. Monroe Strickler, William E. Miller.

QUESTIONS Twenty-three, Twenty-four, Twenty-five, Twenty-six,  
Twenty-seven, Twenty-eight, Twenty-nine, Thirty, Thirty-one, Thirty-  
two, Thirty-three, Thirty-four, Thirty-five, Thirty-six, Thirty-seven,  
Thirty-eight, Thirty-nine, Forty, Forty-one, Forty-two, Forty-three,  
Forty-four, Forty-five, of the General Minutes were severally called and  
answered (*see General Minutes*).

QUESTION FORTY-EIGHT of the General Minutes was called, viz:  
*Where shall the next session of the Conference be held?*

The matter was referred to the Committee on Conference Entertain-  
ment.

Upon motion, the following Resolution was adopted:

*Resolved*, That a Committee of three, consisting of A. C. Naden-  
bousch, L. W. Davis and F. B. Thomas, be appointed to select the place  
of meeting for the next session of the Conference and to make further  
arrangements for said session."

The Report of the Board of Church Extension, together with the  
Report of the Treasurer of that Board, were presented and read, and  
upon motion they were adopted.

The following Resolution of appreciation, signed by G. T. D. Collins,  
L. W. Davis, C. W. Ray and J. T. Williams, was presented and read,  
and upon motion it was adopted by a rising vote:

"WHEREAS, This session of the Conference has been so very pleasant  
among a most hospitable people of this historic and beautiful City of  
Staunton; *be it Resolved*:

1. That we hereby express our high appreciation of the generous hos-  
pitality of the pastor and congregation of Central M. E. Church, South,  
and also that of the other pastors and congregations, including the  
pastors and congregations of other denominations of Staunton, which  
have helped entertain the Conference, as well as all other courtesies  
enjoyed by the Conference.

2. That we hereby express our very high and sincere appreciation  
of the very able addresses and preaching of Bishop Wilson. We also  
want to assure Bishop Collins Denny that we are always glad to have  
him with us whenever circumstances permit.

3. That we sincerely thank the press correspondents for their impar-  
tial and full reports of the Conference proceedings.

4. That we appreciate the faithful work of our Conference Transportation Agent, Rev. C. S. Stanton, and we extend to him our hearty thanks; and to all the railway companies which have served us so well."

The following Resolution, signed by G. T. Tyler, C. S. Stanton, F. J. Prettyman and E. V. Register, was presented and read, and upon motion it was adopted:

"WHEREAS, The History of the Old Baltimore Conference, by our late brother Armstrong, only brings our history down to 1857; and

WHEREAS, There are so many important facts in which our common Methodism is concerned, that are historic, since 1857:

*Resolved*, That we request our brother, Rev. J. A. Kern, D. D., to consider the feasibility of giving us a History of our Conference down to date."

Upon motion, C. S. Stanton was elected Conference Transportation Agent.

Upon motion, E. V. Register, C. D. Harris and C. M. Armstrong were elected a Committee on Publication of the Minutes.

The following extract from the Journal of the last session of the Moorefield District Conference, relative to the number, and the mode of appointment of lay members to the District Conference, was presented and read:

"The Resolution concerning Par. 69, of the Discipline, adopted by the last Annual Conference, calling for discussion and advice concerning the number, and mode of appointment, of lay members to the District Conference, was answered by the adoption of the following Resolution:

"*Resolved*, That it is the sense of this body that we are satisfied with our present number and method of electing delegates to the District Conference."

(Signed) B. V. SWITZER, C. H. CANNON."

The Report of the Sunday School Board, together with the Report of the Treasurer of that Board, were presented and read; upon motion they were adopted.

The Report of the Treasurer of the Corporate Board of Finance was presented, read and upon motion was adopted.

Report No. 2 of Committee on Publishing Interests was presented, read, and upon motion it was adopted.

The Report of the Committee to which was referred the Communication from the Roanoke District Conference, relative to providing homes for Superannuates, was presented, read, and upon motion it was adopted, as follows:

"Your Committee, to whom was referred the paper, signed by W. H. D. Harper and others, coming to us from the District Conference and requesting the Conference to order the Joint Board of Finance to lay an annual assessment upon the Church of \$2,000 for the purpose of purchasing homes for Superannuated preachers, recommend to you non-concurrence.



For the reasons:

1. The Baltimore Conference is now giving our people quite an heavy assessment for our Superannuates, enabling the Conference to make a more liberal allowance than any other Conference in our Connection, and if added to, we believe, will work more injury than good to this sacred claim and to these noble claimants.

2. We believe the matter can be more effectively done by the stirring of an interest directly among our well-disposed laymen and members who are willing and able to assist the Church in this laudable and praiseworthy work.

Therefore we recommend that the Presiding Elders at their District Conferences be requested to appoint a Committee of three or more persons who shall be asked to take up the matter of provoking interest in and procuring donations and contributions, and urge bequests for the purchase of homes for Superannuates; and if such home or homes be procured or purchased, the deeds therefor, conditions and stipulations pertaining thereto, be in the hands and under the supervision of the Conference Corporate Board of Finance.

We, therefore, recommend that a Committee of three preachers be appointed at this session of the Conference to look into the subject of the Superannuates and present to the next session a Memorial embracing their conclusions.

Respectfully submitted,

F. J. PRETTYMAN,

J. A. ANDERSON,

H. L. HOUT.

*Committee."*

The Committee to whom the matter of homes for the Superannuates was referred was appointed by the Chair, as follows: F. J. Prettyman, J. A. Anderson and H. L. Hout.

The following nominations for the Session of 1914 by the Presiding Elders were, upon motion, confirmed:

Committee on Memoirs—C. M. Hesser, F. J. Prettyman, W. D. Keene, B. V. Switzer, J. M. York, L. Hammond, L. S. Rudasill, J. H. Balthis.

To Preach Opening Sermon, 1914—J. W. Smith. Alternate—L. S. Rudasill.

On Committee of Examination for the Fourth Year—J. A. Kern, E. L. Woolf, R. L. Eutsler.

The Journal of this evening's session was read and approved.

Conference united in singing Hymn No. 393, and Bishop Kilgo led in prayer.

QUESTION FORTY-NINE of the General Minutes was called, viz: *Where are the preachers stationed this year?*

Bishop Kilgo impressively and tenderly addressed the Conference and read the appointments (*see pages 9, 10 and 11*).

Conference adjourned *sine die*, with singing the Doxology and with the Benediction by Bishop Kilgo.



# R E P O R T S .

## Joint Board of Finance for Year 1912-13.

### TREASURER'S REPORT.

#### *Debits.*

Balance from 1912 (General Fund).....	\$ 2,471 72
Balance from 1912 (Emergency Fund).....	1,000 00
Interest earned during year.....	30 00
Bishop's collection.....	3,170 00
Superannuate's collection.....	18,318 00
R. M. College and Min. Supply and Training Collection.....	3,576 00
Educational Extension collection.....	2,344 00
Endowment for Superannuates.....	817 00
From Corporate Board of Finance.....	1,450 00
" Interest on Endowment Fund.....	311 25
" Interest on Colvin Fund.....	20 00
" Collection for Editor Baltimore Southern Methodist.....	2,179 00
" Collection for Conference expense.....	647 00
" David Dudderar legacy for Endowment Fund.....	100 00
Held to credit of Min. Supply and Train. Fund from 1912.....	343 00
From Publishing House dividend.....	446 00
Income from Bush legacy.....	292 60
Refund by F. J. Prettyman, account expense of Knott trial.....	42 00
Total.....	\$37,557 57

#### *Credits and Disbursements.*

Paid Bishops.....	\$ 3,170 00
" Superannuates for 1913.....	20,375 00
" Same for 1912 not heretofore reported.....	500 00
" R. M. College (9/10 of Collection).....	3,218 00
" Min. Supp. and Training Fund (1/10 of Col.).....	358 00
" Parent Board of Education.....	2,344 00
" Endowment Fund for Superannuates.....	817 00
" Same—David Dudderar legacy.....	100 00
" Editor Baltimore Southern Methodist.....	2,179 00
" Conference Expenses.....	167 19
" For printing Minutes.....	10 00
" Incidental expenses.....	7 50
" Min. Supply and Train. Fund 1912 Collection.....	343 00
" F. J. Prettyman, acct. expenses of Knott trial.....	60 00
Emergency Fund.....	\$1,500 00
Conference Expense.....	519 60
Balance—General Fund.....	1,889 28
Total.....	3,908 88
Total.....	\$37,557 57

J. T. HOUCK, *Treasurer.*

## SECRETARY'S REPORT.

*Comparative Receipts.*

CAUSE.	1912.	1913.	Increase.	Decrease.
Bishops.....	\$ 3,130	\$ 3,170	\$ 40	.....
Superannuates.....	19,237	18,318	.....	\$ 919
R. M. College, Etc.....	3,085	3,576	491	.....
Educational Extension.....	2,255	2,344	89	.....
Endowment for Superannuates.....	805	817	12	.....
Editor Baltimore South. Meth.....	2,072	2,179	107	.....
Conference Expenses.....	483	647	164	.....
	\$31,067	\$31,051	\$ 903	\$ 919

*Payment Per Member to Joint Board of Finance.*

Districts.	1912.	1913.	Increase.	Decrease.
Baltimore.....	\$0.79	\$0.74	.....	\$0.05
Washington....	0.55	0.55	.....	.....
Winchester....	0.44	0.45	\$0.01	.....
Rockingham....	0.44	0.42	.....	0.02
Roanoke.....	0.49	0.48	.....	0.01
Lewisburg.....	0.53	0.52	.....	0.01
Moorefield....	0.33	0.34	0.01	.....

*Estimates for 1913-1914.*

DISTRICTS.	Bishops.	Superan.	Education.	Sup't Endow.	Balto. South. Meth.	Conference Expense.	Del. to Gen. Conf.
Baltimore ..	\$480	\$2,760	\$984	\$178	\$356	\$240	\$216
Washington.	480	2,760	984	177	355	240	216
Alexandria..	520	2,990	1,066	196	392	260	234
Winchester .	536	3,082	1,148	202	403	268	252
Rockingham.	480	2,760	984	181	362	240	216
Roanoke....	544	3,128	1,066	202	403	272	234
Lewisburg..	528	3,036	1,066	203	406	264	234
Moorefield..	432	2,484	902	161	323	216	198
	\$4,000	\$23,000	\$8,200	\$1,500	\$3,000	\$2,000	\$1,800

## PAYMENTS TO CLAIMANTS ON SUPERANNUATE FUND.

<i>Claimant.</i>	<i>1913.</i>	<i>Claimant.</i>	<i>1913.</i>
Armstrong, Mrs. A. O.....	\$ 200 00	Vandiver, Mrs. E. G.....	150 00
Armstrong, Mrs. Jas. E.....	200 00	Weller, Mrs. Addison.....	200 00
Bishop, Mrs. H. D.....	175 00	Wheat, Mrs. Q. A.....	150 00
Boyd, Mrs. J. H.....	175 00	Waugh, Miss Carrie.....	300 00
Burruss, Mrs. H. W.....	400 00	Wolf, Mrs. J. H.....	175 00
Cunningham, Mrs. R. S.....	200 00	Anderson, Jas. M.....	200 00
Carson, Mrs. T. E., Estate.	200 00	Brown, T. W.....	325 00
Canter, Mrs. Jno. W.....	225 00	Baggs, J. Fred.....	350 00
Cox, Mrs. S. K.....	175 00	Boude, A. Poe.....	350 00
Crickenberger, Mrs. J. J.....	175 00	Ball, B. F.....	400 00
Dolly, Mrs. S. B.....	150 00	Butt, Leonidas, Estate....	175 00
Dolly, Mrs. W. L.....	200 00	Burgess, O. F.....	400 00
Eavey's J. M., Children....	100 00	Beall, O. C.....	250 00
Engle, Mrs. J. J.....	50 00	Canter, I. W.....	400 00
Ferguson, Mrs. S. G.....	50 00	Coe, H. S.....	350 00
Greene, Mrs. L. R.....	200 00	Damaron, C. L.....	375 00
Gaines, Mrs. F. A.....	325 00	Dulaney, J. H.....	300 00
Gardner, Mrs. J. S.....	150 00	Davidson, J. H.....	300 00
Greene, Mrs. S. H., Emer...	100 00	Fox, L.....	350 00
Haddaway, Mrs. S. W.....	175 00	Flaherty, A. Q., Estate....	300 00
Hammond, Mrs. Wesley....	150 00	Furr, Frazier.....	300 00
Henry, Mrs. E. H.....	175 00	Grubb, J. W., Emergency..	250 00
Hildebrand Mrs. T., Estate.	175 00	Hedges, Wm.....	275 00
Henry, Mrs. W. E.....	225 00	Hyde, J. P.....	150 00
Hutchinson, Mrs. J. S.....	200 00	Hammond, Wm. G.....	200 00
Jones, Mrs. J. C. and Child.	150 00	Hawley, J. M.....	250 00
Joyce, Mrs. C. A.....	175 00	Hall, N. N.....	400 00
Liggett, Mrs. J. F.....	175 00	Harper, W. H. D.....	400 00
Long, Mrs. M. M. Cond'l....	100 00	Hedrick, J. B., Emergency.	200 00
LeFew, Mrs. C. B.....	250 00	Jones, L. R.....	300 00
Martin, Mrs. J. D., Estate.	175 00	Kregelo, E. L.....	100 00
Mercer, Mrs. F. A.....	175 00	Kinzer, H. W.....	200 00
Miller, Mrs. L. C.....	200 00	Kennard, C. L., Emergency	200 00
McDonald, Mrs. W. A.....	200 00	Kline, John M.....	300 00
Martin, Mrs. L. G.....	175 00	Maxwell, J. T.....	300 00
McNeer, Mrs. A. C.....	300 00	Martin, Asbury R.....	350 00
McNevitt, Mrs. T. G.....	200 00	Miller, W. E., Emergency..	250 00
Perry, Mrs. W. J.....	100 00	Ryder, Isaac, Conditional..	300 00
Pitzer, Mrs. H. C.....	100 00	Strickler, H. M.....	400 00
Snapp, Mrs. S. R.....	175 00	Van Horne, J. R.....	400 00
Stringer, Mrs. W. R.....	100 00	Watts, W. W.....	350 00
Smithson, Mrs. R., Cond'l.	175 00	Wightman, J. T.....	300 00
Sixeas, Mrs. P. S. E.....	175 00	Wilson, Rufus H.....	250 00
Snow, Mrs. L. A.....	250 00		
Townsend, Mrs. S.....	150 00		
Tackett, Mrs. J. O.....	100 00		
		Total.....	\$20,375 00

March 29, 1913.

A. C. NADENBOUSCH, *Secretary.*

## CLAIMANTS FOR 1913-1914.

CLAIMANT.	P. O. ADDRESS.	DISTRICT.
Armstrong, Mrs. A. O.	Rockville, Md.	Washington.
Armstrong, Mrs. Jas. E.	College Park, Va.	Virginia Conference.
Bishop, Mrs. H. D.	Covington, Va.	Lewisburg.
Boyd, Mrs. J. H.	Roanoke, Va.	Roanoke.
Burruss, Mrs. H. W.	Front Royal, Va.	Winchester.
Butt, Mrs. Leonidas		
Cunningham, Mrs. R. S.	Summit Point, W. Va.	Winchester.
Canter, Mrs. Jno. W.	Fairfield, Va.	Rockingham.
Cox, Mrs. S. K.	Harrisonburg, Va.	Rockingham.
Crickenberger, Mrs. J. J.	Lewisburg, W. Va.	Lewisburg.
Dolly, Mrs. S. B.	Chapel Hill, S. C.	S. C. Conference.
Dolly, Mrs. W. L.	Washington, D. C.	Washington.
Eavey's, J. M., Children	Dayton, Va.	Rockingham.
Engle, Mrs. J. J.	Berryville, Va.	Winchester.
Ferguson, Mrs. S. G.	Front Royal, Va.	Winchester.
Greene, Mrs. L. R.	Rockville, Md.	Washington.
Gaines, Mrs. F. A.	Baltimore, Md.	Baltimore.
Gardner, Mrs. J. S.	Paris, Va.	Alexandria
Greene, Mrs. S. H.		
Haddaway, Mrs. S. W.	Washington, D. C.	Washington.
Hammond, Mrs. Wesley	Romney, W. Va.	Moorefield.
Henry, Mrs. E. H.	Warrenton, Va.	Alexandria.
Henry, Mrs. W. E.	Roanoke, Va.	Roanoke.
Hutchinson, Mrs. J. S.	Edinburg, Va.	Winchester.
Jones, Mrs. J. C. and Child	Waynesboro, Va.	Rockingham.
Joyce, Mrs. C. A.	Gambrill's, Md.	Baltimore.
Jenkins, Mrs. Frank		
Liggett, Mrs. J. F.	Staunton, Va.	Rockingham.
Long, Mrs. M. M.	Hamburg, Va.	Winchester.
LeFev, Mrs. C. B.	Salem, Va.	Roanoke.
Mercer, Mrs. F. A.	Baltimore, Md.	Baltimore.
Miller, Mrs. L. C.	Baltimore, Md.	Baltimore.
McDonald, Mrs. W. A.	Baltimore, Md.	Baltimore.
Martin, Mrs. L. G.	Aberdeen, Md.	Baltimore.
McNeer, Mrs. A. C.		
Nevitt, Mrs. T. G.	Durbin, W. Va.	Lewisburg.
Perry, Mrs. W. J.	Staunton, Va.	Rockingham.
Pitzer, Mrs. H. C.	Lexington, Va.	Roanoke.
Snapp, Mrs. S. R.	Grottoes, Va.	Rockingham.
Stringer, Mrs. W. R.	Glyndon, Md.	Baltimore.
Smithson, Mrs. Rumsey	Mansfield, Ill.	Illinois Conference.
Sixas, Mrs. P. S. E.	Newcastle, Va.	Roanoke.
Snow, Mrs. L. A.	Manassas, Va.	Alexandria.
Townsend, Mrs. S.	Stephen's City, Va.	Winchester.

CLAIMANT.	P. O. ADDRESS.	DISTRICT.
Tackett, Mrs. J. O.		
Vandiver, Mrs. E. G.	Ashland, Va.	Virginia Conference.
Weller, Mrs. Addison.	Govanstown, Md.	Baltimore.
Wheat, Mrs. Q. A.	Orienta, Okla.	Oklahoma Conference.
Waugh, Miss Carrie.	Harrisonburg, Va.	Rockingham.
Wolff, Mrs. Jas. H.	Petersburg, Va.	Virginia Conference.
Anderson, J. M.	Mt. View, Md.	Baltimore.
Brown, T. W.	Gardenville, Md.	Baltimore.
Baggs, J. Fred.	Berwynn, Md.	Washington.
Boude, A. Poe	Stanleyton, Va.	Rockingham.
Ball, B. F.	Baltimore, Md.	Baltimore.
Burgess, O. F.	Catlett, Va.	Alexandria.
Beall, O. C.	Alexandria, Va.	Alexandria.
Canter, Isaac W.	Baltimore, Md.	Baltimore.
Coe, H. S.	Edinburg, Va.	Winchester.
Damaron, C. L.	Baltimore, Md.	Baltimore.
Dulaney, J. H.	Washington, D. C.	Washington.
Davidson, J. H.	Luray, Va.	Rockingham.
Fox, L.	Front Royal, Va.	Roanoke.
Furr, Frazier.	Harrisonburg, Va.	Rockingham.
Grubb, J. W.	Sudlersville, Md.	Baltimore.
Hedges, Wm.	Martinsburg, W. Va.	Winchester.
Hyde, J. P.	Winchester, Va.	Winchester.
Hammond, W. G.	Herndon, Va.	Alexandria.
Hawley, J. M.	Hamilton, Va.	Alexandria.
Hail, N. N.	Front Royal, Va.	Winchester.
Harper, W. H. D.	Roanoke, Va.	Roanoke.
Hedrick, J. B.		
Jones, L. R.	Luray, Va.	Rockingham.
Kregelo, E. L.	Sh'ph'rdstown, W. Va.	Winchester.
Kinzer, H. W.	Front Royal, Va.	Winchester.
Kennard, C. L.		
Kline, Jno. M.		
Maxwell, J. T.	Staunton, Va.	Rockingham.
Martin, Asbury R.	Gaithersburg, Md.	Washington.
Miller, W. E.	Mt. Airey, Md.	Baltimore.
Ryder, Isaac.	Jacksonville, Fla.	Florida.
Strickler, H. M.	Luray, Va.	Rockingham.
Van Horne, J. R.	Woodstock, Va.	Winchester.
Watts, W. W.	Strasburg, Va.	Winchester.
Wightman, J. T.	Baltimore, Md.	Baltimore.
Wilson, Rufus H.	Crozet, Va.	Virginia Conference.



## BOARD OF MISSIONS REPORT No. 1.

Appreciating the benefit that will accrue to the Baltimore Conference from having a large and representative delegation in attendance at the General Missionary Conference to be held at The Southern Assembly, Waynesville, N. C., June 25-29, 1913, the Board of Missions recommends:

*First*—That the Presiding Elders be requested to take up the matter of attendance on their first round of Quarterly Conferences, and have a layman in each charge elected to secure registration for membership in the Conference and entertainment while attending, and to act as chairman of the delegation from his charge.

*Second*—That all our pastors be requested to make public mention of the Conference, from time to time, and to suggest the desirability of attending.

*Third*—That our Conference, District and Charge Leaders be urged to heartily co-operate with their pastors, and those appointed as chairman of delegations, to secure registration as early as possible.

H. M. CANTER, *Secretary.*

CARLTON D. HARRIS, *Chairman.*

## REPORT OF THE BOARD OF MISSIONS No. 2.

The reports of the General Secretaries indicate an increasing interest in the missionary activities of our Church on the part of our people. The widening vision of the need of humanity, and the deepening of our sense of responsibility to give unto men the gospel of Jesus Christ, have resulted in an increase of contributions for this cause. This year the aggregate will pass the million-dollar mark and be the largest in our history. The Baltimore Conference has had a part in this general result, yet in still larger measure must we contribute of ourselves and our substance if we are to have an adequate share in the rich triumphs of the Kingdom of God.

## FOREIGN MISSIONS.

It is worthy of note that for several years our Conference has made a steady advance in its contributions to Foreign Missions. For a long time the Board has urged the importance of paying the assessments, which are the minimum, first, and then making the best possible effort in behalf of specials, for the General Board must depend upon the collections from the assessments to support its regular work. This policy may not have been altogether without fruit, as the Baltimore Conference, though a Border Conference, leads the North Georgia, the Holston, the Alabama, the Missouri, the St. Louis and many of the other stronger Conferences in the average per capita payment on the missionary assessments; and, apart from the specials of the Virginia Conference, which are largely the result of a Missionary Secretary spending his entire time in the field, our Conference stands ahead of its great sister. But we have not yet reached the goal. The Church has enlarged the sphere of its missionary operations by making all necessary provision for the establishment of a mission on

the Congo river, in Africa, in a large section of the country where the Gospel has never been preached. Our established stations are pressing for enlargement. Everywhere there is imperative need, and there must be a large increase of funds if we are to accomplish the work to which as a Church we are committed.

#### HOME MISSIONS.

For the second time in our history the assessment for Home Missions is larger than that for the foreign field. While not paid in full, the response of our people to the call has evidenced their appreciation of the work that is being done. Too large a proportion of the funds contributed for this purpose is consumed in the maintenance of well established charges that ought to be self-supporting. It is the policy of the Board, as far as possible, to reduce the amount of such appropriations, that they may be able to enter new fields and occupy distinctively missionary territory.

#### EDUCATIONAL WORK.

The Missionary Voice, published by the General Board, and the work being done by the educational department are of the highest order. We recommend that greater effort be made to increase the circulation of this paper, and that our people draw largely upon the helps which the Church supplies. Increase of knowledge will mean increase of effort.

#### THE SUNDAY SCHOOL AND MISSIONS.

The contributions of our schools for Missions have been remarkable. There has been a gradual increase until at present the bulk of our assessment is drawn from this source. We are justly proud of this record, and their activity is to be commended. But we fear the Sunday School is being over-burdened to the neglect of the membership of the Church. It is hoped that gradually, through a systematic effort after a weekly contribution for this cause, the Church may be brought to bear its own burden and leave the school to raise a surplus for some special object.

#### THE EPWORTH LEAGUE AND MISSIONS.

We call attention once more to the policy of our Epworth League Board to raise a special fund for the Cuban work, and urge all our Leagues to join heartily in the work.

#### THE LAYMEN'S MOVEMENT.

The Conference Lay Leader, Judge E. D. Newman and his corps of faithful assistants, have wrought well during the past year. Their splendid leadership has been manifested in many ways, and they merit the appreciation and encouragement of all our people.

## WOMAN'S WORK.

The reports of the work done by the women in each department show gratifying progress. We commend this branch of our ecclesiastical organization to the particular attention of the pastors, that both societies may be more largely developed in their efforts to establish the Kingdom of God.

## CONFERENCE MISSIONARY SECRETARY.

Your Board is convinced that there can never be any great forward movement in behalf of Missions without the leadership of a secretary giving his entire time to the work. The General Board urges this policy upon every Conference, and it is the hope and the earnest request of your Board that as speedily as possible the Baltimore Conference may fall in line with this movement and appoint a secretary who may serve without the burden of a pastoral charge. In this connection we wish to express our profound appreciation of the work accomplished by Rev. D. L. Blakemore. Faithfully has he tried to fulfill the onerous duties of Missionary Secretary, while attending to the demands of a large pastorate, and in order to comply with the law we ask that he be re-appointed for the ensuing year.

## COMMITTEE ON EVANGELISM.

We recommend that the Committee on Evangelism be composed of the Executive Committee of the Board of Missions.

## MISSIONARY ANNIVERSARY.

We recommend that Friday night of the next Conference session be the time for holding the Missionary Anniversary.

H. M. CANTER, *Secretary.*

CARLTON D. HARRIS, *President.*

REPORT OF CORRESPONDING SECRETARY OF THE WOMAN'S  
FOREIGN MISSIONARY SOCIETY OF THE BALTIMORE  
CONFERENCE FOR THE YEAR 1912-1913.

*Dear Fathers and Brethren—*

Our work, observed year by year seems to make slow progress. But figures for this year show an increase, in every detail of over one hundred per cent. when compared with the report of ten years ago. There is no reason for discouragement in any department; but we have not yet reached the women of our Conference. Our full membership amounts to about three thousand; and there must be thirty thousand women in this Baltimore Conference. If we could stir these outsiders to share the labor, our Society would fall behind none in its possibilities. We urge the preachers to discuss with their members "woman's work for heathen women;" and assure them that a vigorous Woman's Foreign Missionary Society is an active agent in all other Church interests. We report statistics as follows:

Number of adult auxiliaries.....	101
Adult membership.....	2,342
Young people's auxiliaries.....	38
Young people's membership.....	400
Juvenile auxiliaries.....	21
Juvenile membership.....	544
Total membership.....	3,286
Subscribers to Missionary Voice.....	669
Subscribers to Young Christian Worker.....	133
Scholarships supported.....	7
Bible women supported.....	4
Day School supported.....	1
Amount pledged by Conference for Rio Building Fund.....	\$2,500

Our Conference Treasurer's report is also presented.

NINA WILSON, *Corresponding Secretary,*  
1601 Park Place, Baltimore, Maryland

REPORT OF TREASURER.

General Fund.....	\$3,118.99
Rio Building Fund.....	2,601.32
Scholarships and Bible Women.....	695.00
Other specials.....	1,185.56
Conference Expense Fund.....	494.90
Total.....	\$8,095.77

MRS. WILMER P. JOHNSTON, *Treasurer,*  
142 S. Street, N. W., Washington, D. C.



REPORT OF THE CORRESPONDING SECRETARY, HOME DEPARTMENT OF THE WOMAN'S MISSIONARY WORK OF THE BALTIMORE CONFERENCE FOR THE YEAR 1913.

Number of adult auxiliaries.....	91
Number of adult members.....	1,749
Number of young people's auxiliaries.....	14
Number of Young people members.....	289
Number of junior divisions.....	10
Number of members of junior divisions.....	346
Total number of members.....	2,384
Number of life members.....	8
Names added to Baby Roll during year.....	169
Number of Subscribers to Missionary Voice.....	513
Number taking reading course.....	88
Auxiliaries using leaflets, bulletins and secular press.....	46
Number enrolled as Christian stewards.....	207
Boxes sent and reported to superintendent of supply department.....	5
Deaconess scholarships supported.....	1
Auxiliaries observing Week of Prayer.....	45
Auxiliaries represented on City Mission Board.....	9
Deaconesses and City Missionaries employed.....	2
Amount of money sent to Conference Treasurer for dues.....	\$1,475.85
Amount sent Conference Treasurer for specials.....	1,360.44
Amount of money contributed for local work.....	9,181.12

Owing to changes in the phraseology of the record books, accurate figures cannot be given in the case of certain items that have appeared from year to year in the report of the Home Mission work. It can be definitely stated, however, that in all the auxiliaries visits are being made to the sick and to strangers, garments are being distributed to the poor and needy, while wherever it is practicable noble Christian women are visiting corrective and benevolent institutions, and holding prayer meetings and Bible readings with the aged and the infirm.

A real, although not extraordinary growth can be seen throughout the work of the year. Even since this report was closed, several new auxiliaries have been organized. The information and appeal of Home Mission week last autumn cannot have been without effect. We would, however, ask the aid and the prayers of the brethren of the ministry of the Baltimore Conference in giving the women of our Church a more vivid realization of the spiritual needs of our own land, and inspiring a more patriotic, more Christ-like endeavor to carry the Gospel to every part of the great country which God has made our earthly home.

Respectfully submitted,

Fredericksburg, Va.

M. VIVIAN CONWAY,  
Conf. Cor. Sec., Home Dept.



R E P O R T  
OF THE  
TREASURER OF THE BOARD OF MISSIONS  
FOR  
Conference Year Ending March 31, 1913.

-----  
*Assessments and Payments by Districts with Percentage of Payments.*

DISTRICTS.	FOREIGN MISSIONS.		Percentage.	HOME AND CONFERENCE MISSIONS.		Percentage.
	Assessed.	Paid.		Assessed.	Paid.	
Baltimore.....	\$1,986 00	\$2,488 11	125.0	\$3,517 00	\$3,423 45	97.0
Washington.....	2,673 00	3,225 54	121.0	4,732 00	4,120 25	87.0
Winchester.....	2,015 00	2,297 00	114.0	3,567 00	2,957 00	83.0
Rockingham.....	1,719 00	2,271 41	132.0	3,043 00	2,326 53	76.0
Roanoke.....	2,058 00	2,152 80	105.0	3,644 00	2,728 86	75.0
Lewisburg.....	1,930 00	1,782 00	92.0	3,416 00	2,948 21	86.0
Moorefield.....	1,619 00	1,357 00	84.0	2,865 00	2,104 00	73.0
Total.....	\$14,000 00	\$15,573 86	111.2	\$24,784 00	\$20,608 30	83.1

*Comparative Receipts.*

The Table of Comparative Receipts is not submitted, for the reason that if receipts from Foreign Missions for 1911-12, under an assessment of \$16,500 are compared with the receipts of 1912-13 under an assessment of \$14,000, the result might be misleading. The percentage of payment on assessments in 1911-12 is 110.4, and in 1912-13, 111.2, but there is a difference in favor of 1911-12 of \$2,865 on actual payments credited to assessments.

ASSESSMENTS AND RECEIPTS FOR 1912 AND 1913.

APPOINTMENTS.	No. of Members.	FOREIGN MISSIONS.		For.	HOME AND CONFERENCE MISSIONS.		H. & C. Paid per Mem.
		Assessed.	Paid.	Paid per Mem Cts.	Assessed.	Paid.	
<b>BALTIMORE DISTRICT.</b>							
Trinity and Calvary.....	222	\$132 00	\$167 00	\$ .75	\$234 00	\$234 00	\$1 05
Central and.....	702	166 00	261 75	.37	293 00	293 00	.42
Caernarvon.....	115	13 00	39 00	.34	23 00	69 00	.60
St. Paul's.....	431	150 00	150 00	.35	267 00	267 00	.62
St. John's—Emmanuel....	263	128 00	158 00	.60	227 00	227 00	.86
Wilkins Avenue.....	208	40 00	70 00	.34	70 00	70 00	.34
Frederick Avenue.....	189	33 00	73 00	.39	59 00	59 00	.31
Arlington.....	210	118 00	118 00	.56	208 00	208 00	.99
Taylor's and.....	108	30 00	30 00	.28	53 00	53 00	.50
Perry Hall.....	44	13 00	13 00	.30	23 00	23 00	.52
St. John's of Hamilton....	151	25 00	25 00	.17	44 00	50 00	.33
North Point.....	72	44 00	44 00	.61	78 00	78 00	1.08
Arrettsville.....	133	47 00	52 00	.40	84 00	84 00	.63
Aberdeen.....	210	64 00	64 00	.30	113 00	113 00	.54
Kent.....	177	56 00	56 00	.32	100 00	100 00	.56
Church Hill.....	139	27 00	27 00	.20	48 00	48 00	.34
Ingleside and.....	122	43 00	50 00	.41	76 00	90 00	.74
Goldsboro.....	83	33 00	18 00	.22	59 00	30 00	.36
Hillsboro.....	146	36 00	22 00	.15	63 00	40 00	.27
Easton.....	206	58 00	45 00	.22	103 00	60 00	.29
Trappe.....	50	36 00	36 00	.72	63 00	63 45	1.27
Royal Oak & Tilghman....	151	54 00	45 00	.30	95 00	95 00	.63
Reisterstown and.....	157	41 00	41 00	.26	73 00	73 00	.46
Sudbrook.....	89	18 00	92 26	1.04	32 00	96 00	1.08
Freedom.....	308	51 00	51 00	.17	91 00	91 00	.30
Howard.....	392	66 00	79 00	.20	117 00	117 00	.30
Linganore.....	252	58 00	58 00	.23	103 00	103 00	.41
Frederick City.....	180	51 00	58 00	.32	91 00	68 00	.38
Wesley Grove.....	306	83 00	303 00	.99	147 00	147 00	.48
Savage and Laurel.....	252	29 00	29 00	.12	51 00	51 00	.20
Patuxent.....	151	27 00	27 00	.18	47 00	47 00	.31
Severn.....	132	39 00	39 00	.30	69 00	69 00	.52
Chesapeake.....	474	86 00	86 00	.18	152 00	152 00	.32
Calvert.....	404	91 00	91 00	.23	161 00	55 00	.14
	7229	\$1,986 00	\$2,488 11	.34	\$3,517 00	\$3,423 45	.47

ASSESSMENTS AND RECEIPTS FOR 1912 AND 1913.

APPOINTMENTS.	No. of Members.	FOREIGN MISSIONS.		For. Paid per Mem	HOME AND CONFERENCE MISSIONS.		H. & C. Paid per Mem.
		Assessed.	Paid.	Cts.	Assessed.	Paid.	Cts.
WASHINGTON DISTRICT.							
Mt. Vernon Place and . . . . .	852	\$283 00	\$413 00	\$ .48	\$500 00	\$500 00	\$.59
Mt. Pleasant . . . . .	112	19 00	29 00	.26	33 00	50 00	.45
Epworth . . . . .	489	126 00	321 83	.66	223 00	223 00	.46
Marvin . . . . .	219	88 00	120 00	.55	153 00	153 00	.70
St. Paul . . . . .	356	53 00	381 00	1.07	93 00	100 00	.28
Calvary and . . . . .	180	42 00	42 00	.23	75 00	75 00	.42
Clarendon . . . . .	136	21 00	21 00	.15	37 00	37 00	.27
Emory and . . . . .	172	63 00	63 00	.37	112 00	112 00	.65
Colesville . . . . .	197	39 00	39 00	.20	69 00	69 00	.35
Alexandria and . . . . .	748	223 00	223 00	.30	398 00	398 00	.53
Del Ray . . . . .	62	13 00	13 00	.21	22 00	22 00	.35
Fredericksburg . . . . .	639	146 00	146 00	.23	258 00	187 00	.29
Falls Church . . . . .	260	100 00	100 00	.38	177 00	160 00	.62
Leesburg . . . . .	367	113 00	113 00	.38	201 00	201 00	.55
Warrenton . . . . .	266	97 00	25 71	.10	171 00	57 00	.21
Fairfax and . . . . .	386	65 00	50 00	.13	114 00	75 00	.19
East Fairfax . . . . .	171	21 00	21 00	.12	38 00	38 00	.22
Sterling . . . . .	519	82 00	82 00	.16	146 00	120 00	.23
Occoquan and . . . . .	471	80 00	55 00	.12	143 00	110 00	.23
Dumfries . . . . .	119	20 00	6 00	.05	36 00	8 00	.07
Fauquier . . . . .	255	50 00	55 00	.22	88 00	88 00	.34
Remington . . . . .	241	44 00	44 00	.18	77 00	53 25	.22
Sudley . . . . .	219	66 00	19 00	.09	116 00	32 00	.15
Manassas and . . . . .	208	51 00	37 00	.18	88 00	64 00	.31
Prince William . . . . .	161	25 00	12 00	.07	44 00	22 00	.14
Stafford . . . . .	582	40 00	40 00	.07	72 00	72 00	.12
Morrisville . . . . .	474	40 00	34 00	.07	72 00	35 00	.07
Rockville . . . . .	209	69 00	128 00	.61	121 00	121 00	.58
Goshen . . . . .	159	52 00	55 00	.35	92 00	93 00	.60
Potomac . . . . .	250	50 00	50 00	.20	89 00	89 00	.36
Poolesville and . . . . .	157	63 00	63 00	.40	112 00	112 00	.71
Clarksburg . . . . .	231	57 00	30 00	.53	102 00	38 00	.66
Gaithersburg . . . . .	490	97 00	122 00	.25	172 00	172 00	.35
Hyattsville & Brentwood . . . . .	201	57 00	57 00	.28	101 00	101 00	.50
Beltsville . . . . .	141	42 00	42 00	.30	75 00	75 00	.53
Forest Grove . . . . .	150	48 00	48 00	.32	86 00	86 00	.57
Prince George . . . . .	378	55 00	55 00	.15	97 00	97 00	.26
Charles and St. Mary's . . . . .	243	73 00	50 00	.21	129 00	75 00	.31
	11,470	\$2,673 00	\$3,225 54	\$.28	\$4,732 00	\$4,120 25	\$.36

ASSESSMENTS AND RECEIPTS FOR 1912 AND 1913.

APPOINTMENTS.	No. of Members.	FOREIGN MISSIONS.		For.	HOME AND CONFER- ENCE MISSIONS.		H. & C.
		Assessed.	Paid.	Paid per Mem	Assessed.	Paid.	Paid per Mem.
				Cts.			Cts.
<b>WINCHESTER DISTRICT.</b>							
Winchester .....	776	\$134 00	\$144 00	\$.19	\$235 00	\$235 00	\$.30
Frederick Circuit .....	231	48 00	24 00	.10	84 00	44 00	.19
Stephens City .....	469	86 00	86 00	.18	151 00	151 00	.32
Middletown .....	369	95 00	95 00	.26	166 00	166 00	.45
Strasburg .....	422	76 00	40 00	.09	133 00	65 00	.15
Woodstock .....	414	128 00	239 00	.58	225 00	225 00	.54
Edinburg .....	444	70 00	85 00	.19	130 00	57 00	.13
Front Royal and Riverton .....	584	106 00	106 00	.18	196 00	196 00	.33
Warren .....	372	40 00	40 00	.11	70 00	33 00	.09
Linden .....	225	50 00	50 00	.22	88 00	40 00	.18
Marshall .....	483	84 00	84 00	.17	147 00	126 00	.26
Middleburg .....	311	86 00	86 00	.28	151 00	80 00	.26
Loudoun .....	320	95 00	95 00	.30	166 00	100 00	.31
Hamilton .....	403	95 00	109 00	.27	166 00	166 00	.41
Hillsboro .....	309	65 00	46 00	.15	116 00	81 00	.26
Bluemont .....	186	41 00	41 00	.22	74 00	74 00	.40
Glenside .....	257	30 00	30 00	.12	53 00	20 00	.08
White Post .....	444	80 00	50 00	.11	140 00	68 00	.15
Berryville .....	404	95 00	95 00	.26	167 00	167 00	.41
Brucetown .....	535	100 00	200 00	.37	175 00	175 00	.33
Jefferson .....	455	95 00	107 00	.24	166 00	170 00	.37
Charles Town .....	458	106 00	150 00	.33	196 00	201 00	.44
Shenandoah Junction .....	156	50 00	50 00	.32	88 00	88 00	.56
Shepherdstown .....	477	106 00	186 00	.39	196 00	196 00	.41
Brunswick .....	131	50 00	19 00	.14	88 00	33 00	.25
Winchester District .....			40 00				
Not assessed .....		4 00					
	9635	\$2,015 00	\$2,297 00	\$.24	\$3,567 00	\$2,957 00	\$.31
<b>ROCKINGHAM DISTRICT.</b>							
Staunton .....	805	\$160 00	\$425 00	\$.53	\$284 00	\$284 00	\$.35
Staunton Mission .....	137	51 00	40 00	.29	89 00	25 00	.18
Harrisonburg .....	548	141 00	600 00	1.09	250 00	250 00	.47
Bridgewater .....	545	84 00	84 00	.15	150 00	150 00	.27
Mt. Crawford .....	394	66 00	66 00	.17	117 00	117 00	.30
Mt. Solon .....	192	38 00	40 00	.21	68 00	70 00	.36
Churchville and Parnassus .....	356	75 00	75 00	.21	133 00	40 00	.11
Augusta .....	415	75 00	80 00	.19	133 00	133 00	.32
Waynesboro .....	312	75 00	75 00	.24	133 00	133 00	.43
Basic .....	269	56 00	56 00	.21	100 00	100 00	.37
New Hope .....	221	66 00	32 00	.14	117 00	45 00	.20
Port Republic .....	440	70 00	73 00	.17	124 00	124 00	.28
Rockingham .....	440	89 00	40 00	.09	159 00	70 00	.16
Elkton .....	370	72 00	72 00	.19	128 00	83 00	.22
Shenandoah & Marksville .....	465	77 00	66 00	.14	136 00	122 00	.26
Luray .....	291	84 00	55 00	.19	150 00	100 00	.34
Page .....	269	43 00	16 78	.06	75 00	28 50	.11
New Market .....	275	68 00	40 00	.15	122 00	80 00	.29
Mt. Jackson .....	136	34 00	25 00	.18	50 00	25 00	.18
Fairfield .....	348	70 00	50 00	.14	125 00	50 00	.14
Goshen .....	197	46 00	46 00	.23	82 00	40 00	.20
Rockbridge Baths .....	143	19 00	5 00	.03	34 00	23 00	.16
McDowell .....	377	56 00	104 00	.28	100 00	101 00	.27
Monterey .....	275	66 00	70 00	.25	117 00	117 00	.43
Crabbottom .....	*163	38 00	35 63	.22	67 00	16 03	.10
	8386	\$1,719 00	\$2,271 41	\$.27	\$3,043 00	\$2,326 53	\$.28

\* Membership in 1912.

ASSESSMENTS AND RECEIPTS FOR 1912 AND 1913.

APPOINTMENTS.	No. of Members.	FOREIGN MISSIONS.		For. Paid per Mem	HOME AND CONFERENCE MISSIONS.		H. & C. Paid per Mem.
		Assessed.	Paid.	Cts.	Assessed.	Paid.	Cts.
ROANOKE DISTRICT.							
Salem .....	399	\$101 00	\$135 00	\$.26	\$174 00	\$180 00	\$ .45
Greene Memorial .....	1120	241 00	241 00	.22	427 00	427 00	.38
Trinity .....	568	143 00	600 00	1.06	254 00	254 00	.45
St. James and .....	386	103 00	70 00	.18	183 00	80 00	.21
Melrose .....	166	39 00	28 00	.17	69 00	63 00	.38
Grace .....	335	77 00	77 00	.22	137 00	137 00	.39
Belmont .....	467	108 00	73 00	.16	191 00	129 00	.28
Mt. Olivet .....	122	20 00	.....	.....	34 00	32 50	.29
West End .....	263	54 00	54 00	.21	95 00	95 00	.36
Vinton .....	359	78 00	78 00	.22	139 00	139 00	.39
Roanoke Circuit .....	279	52 00	36 00	.13	92 00	65 00	.23
Bethany .....	292	58 00	35 00	.12	103 00	58 00	.20
Buchanan .....	488	99 00	75 00	.15	175 00	100 00	.20
Fincastle .....	332	62 00	25 00	.08	110 00	30 00	.09
Glen Wilton .....	228	65 00	65 00	.28	116 00	100 00	.35
Eagle Rock .....	156	45 00	47 00	.30	79 00	50 00	.32
Buena Vista .....	253	74 00	74 00	.29	132 00	132 00	.52
Rockbridge .....	215	46 00	23 00	.11	83 00	42 00	.20
Lexington .....	295	97 00	97 00	.33	172 00	172 00	.58
Collierstown .....	181	40 00	20 00	.11	71 00	20 00	.11
Elliston .....	292	54 00	30 60	.10	95 00	36 00	.12
Christiansburg .....	172	66 00	65 00	.38	117 00	73 00	.42
Cambria .....	194	42 00	25 00	.13	74 00	45 00	.23
Blacksburg .....	190	60 00	85 00	.45	109 00	109 00	.57
Newport .....	404	98 00	39 20	.10	172 00	73 36	.18
New Castle .....	239	52 00	40 00	.17	91 00	50 00	.21
Oriskany .....	175	32 00	.....	.....	55 00	11 00	.06
Catawba .....	291	52 00	15 00	.05	91 00	26 00	.09
	8861	\$2,058 00	\$2,152 80	.24	\$3,644 00	\$2,728 86	.31



ASSESSMENTS AND RECEIPTS FOR 1912 AND 1913.

APPOINTMENTS.	No. of Members.	FOREIGN MISSIONS.		For.	HOME AND CONFER-		H. & C. Paid per Mem.
		Assessed.	Paid.	per Mem	ENCE MISSIONS.		
				Cts.	Assessed.	Paid.	Cts.
<b>LEWISBURG DISTRICT.</b>							
Lewisburg .....	340	\$120 00	\$120 00	\$.35	\$213 00	\$213 00	\$.63
Frankford .....	259	47 00	28 00	.11	82 00	45 00	.17
Richlands .....	285	57 00	77 00	.27	100 00	120 00	.42
Williamsburg .....	206	41 00	41 00	.20	72 00	72 00	.35
Blue Sulphur.....	330	68 00	68 00	.21	121 00	95 00	.29
Hinton.....	486	131 00	131 00	.27	231 00	231 00	.47
Talcott.....	513	51 00	34 00	.07	91 00	31 00	.06
Greenville.....	493	74 00	47 00	.10	131 00	94 00	.19
Peterstown.....	180	46 00	23 00	.13	80 00	31 00	.17
Alderson.....	332	94 00	94 00	.28	167 00	167 00	.50
Union.....	388	91 00	91 00	.23	161 00	161 00	.41
Paint Bank & Sweet Spgs..	369	36 00	13 00	.04	64 00	17 21	.05
Ronceverte.....	426	108 00	108 00	.25	191 00	191 00	.45
White Sulphur.....	231	63 00	63 00	.27	113 00	113 00	.49
Alvon.....	173	44 00	25 00	.14	76 00	25 00	.14
Callaghan.....	245	51 00	27 00	.11	91 00	46 00	.19
Covington.....	453	137 00	137 00	.30	240 00	240 00	.53
East Covington.....	177	18 00	17 00	.10	32 00	32 00	.18
Clifton Forge.....	565	145 00	145 00	.26	258 00	258 00	.46
Selma.....	84	10 00	10 00	.12	20 00	20 00	.24
Bath.....	262	43 00	40 00	.15	77 00	65 00	.25
Hot Springs.....	209	43 00	28 00	.13	77 00	48 00	.23
Huntersville.....	167	36 00	50 00	.30	64 00	34 00	.20
Mountain Grove.....	176	34 00	31 00	.18	60 00	55 00	.31
Marlinton.....	223	85 00	85 00	.38	151 00	151 00	.68
Levelton.....	616	115 00	115 00	.19	202 00	202 00	.33
Green Bank.....	544	85 00	109 00	.20	151 00	151 00	.28
Durbin.....	161	57 00	25 00	.16	100 00	40 00	.25
	8893	\$1,930 00	\$1,782 00	\$.20	\$3,416 00	\$2,948 21	\$.37
<b>MOOREFIELD DISTRICT.</b>							
Moorefield.....	406	\$88 00	\$50 00	\$.12	\$156 00	\$45 00	\$.11
Petersburg.....	188	47 00	20 00	.11	83 00	29 00	.16
Franklin.....	313	73 00	73 00	.23	128 00	100 00	.32
Keyser.....	371	93 00	93 00	.25	165 00	165 00	.44
Cumberland.....	397	123 00	100 00	.25	220 00	220 00	.55
South Cumberland.....	298	87 00	83 00	.28	156 00	125 00	.42
Elk Garden.....	232	44 00	15 00	.06	78 00	20 00	.09
Piedmont.....	370	104 00	104 00	.28	184 00	184 00	.50
Frostburg.....	212	52 00	30 00	.14	92 00	55 00	.26
Flintstone.....	159	52 00	32 00	.20	92 00	55 00	.35
Romney.....	620	83 00	83 00	.13	147 00	147 00	.24
Burlington.....	340	63 00	63 00	.19	110 00	110 00	.32
Springfield.....	351	88 00	60 00	.17	156 00	70 00	.20
Martinsburg.....	650	156 00	206 00	.32	275 00	275 00	.42
Berkeley.....	450	99 00	99 00	.22	174 00	174 00	.39
Morgan.....	459	56 00	56 00	.12	101 00	50 00	.11
Gainsboro.....	399	45 00	25 00	.06	78 00	39 00	.10
Wardensville.....	289	42 00	20 00	.07	73 00	30 00	.10
Capon Bridge.....	280	52 00	50 00	.18	92 00	50 00	.18
Listonburg.....	307	50 00	16 00	.05	87 00	25 00	.08
Hampshire.....	356	47 00	47 00	.13	83 00	83 00	.23
Hardy.....	350	58 00	24 00	.07	102 00	43 00	.12
North River and Augusta.	218	17 00	8 00	.04	33 00	10 00	.05
	8017	\$1,619 00	\$1,357 00	\$.17	\$2,865 00	\$2,104 00	\$.26

APPOINTMENTS OVERPAYING ASSESSMENTS—ONE OR BOTH—IN THE ORDER OF PERCENTAGE, FOR FOREIGN, THE HIGHEST BEING 720 PER CENT., AND THE LOWEST 101 PER CENT. FOR HOME AND CONFERENCE MISSIONS, THE HIGHEST 300 PER CENT.; THE LOWEST 101 PER CENT.

FOREIGN MISSIONS.		HOME AND CONFERENCE MISSIONS.	
APPOINTMENTS.	DISTRICT.	APPOINTMENTS.	DISTRICT.
1. St. Paul.....	Washington.	1. { Caernarvon .....	Baltimore.
2. Sudbrook.....	Baltimore.	1. { Sudbrook .....	Baltimore.
3. Trinity.....	Roanoke.	2. Mt. Pleasant.....	Washington.
4. Harrisonburg.....	Rockingham.	3. St. John's, Hamilton.	Baltimore.
5. Wesley Grove.....	Baltimore.	4. Richlands .....	Lewisburg.
6. Caernarvon.....	Baltimore.	5. Ingleside.....	Baltimore.
7. Staunton.....	Rockingham.	6. St. Paul.....	Washington.
8. Epworth.....	Washington.	7. { Charles Town.....	Winchester.
9. Frederick Avenue.....	Baltimore.	7. { Mt. Solon.....	Rockingham.
10. Brucetown.....	Winchester.	8. Jefferson.....	Winchester.
11. Woodstock.....	Winchester.	{ Goshen.....	Washington.
12. McDowell.....	Rockingham.	9. { McDowell.....	Rockingham.
13. Rockville.....	Washington.	{ Salem.....	Roanoke.
14. { Wilkens Avenue.....	Baltimore.	Trinity.....	Roanoke.
{ Shepherdstown.....	Winchester.	Harrisonburg.....	Rockingham.
15. Central.....	Baltimore.	Wesley Grove.....	Baltimore.
16. Mt. Pleasant.....	Washington.	Staunton.....	Rockingham.
17. Mt. Vernon Place.....	Washington.	Epworth.....	Washington.
18. Charles Town.....	Winchester.	Frederick Avenue.....	Baltimore.
19. Blacksburg.....	Roanoke.	Brucetown.....	Winchester.
20. Huntersville.....	Lewisburg.	Woodstock.....	Winchester.
21. Marvin.....	Washington.	Rockville.....	Washington.
22. Richlands.....	Lewisburg.	Wilkens Avenue.....	Baltimore.
23. Salem.....	Roanoke.	Shepherdstown.....	Winchester.
24. Martinsburg.....	Moorefield.		
25. Greenbank.....	Lewisburg.		
26. { Trinity and Calvary.....	Baltimore.	Central.....	Baltimore.
{ Gaithersburg.....	Washington.	Mt. Vernon Place.....	Washington.
27. St. Johns-Emmanuel.....	Baltimore.	Blacksburg.....	Roanoke.
28. Edinburg.....	Winchester.	Marvin.....	Washington.
29. Howard.....	Baltimore.	Martinsburg.....	Moorefield.
30. Ingleside.....	Baltimore.	Greenbank.....	Lewisburg.
31. Hamilton.....	Winchester.	Trinity and Calvary.....	Baltimore.
32. Jefferson.....	Winchester.	Gaithersburg.....	Washington.
33. Jarrettsville.....	Baltimore.	St. John's-Emmanuel.....	Baltimore.
34. Fauquier.....	Washington.	Howard.....	Baltimore.
35. { Fauquier.....	Winchester.	Hamilton.....	Winchester.
{ Augusta.....	Rockingham.	Jarrettsville.....	Baltimore.
36. Monterey.....	Rockingham.	Fauquier.....	Washington.
37. Mt. Solon.....	Rockingham.	Winchester.....	Winchester.
{ Frederick.....	Baltimore.	Augusta.....	Rockingham.
38. { Goshen.....	Washington.	Monterey.....	Rockingham.
{ Eagle Rock.....	Roanoke.	Port Republic.....	Rockingham.
{ Port Republic.....	Rockingham.	Huntersville.....	Lewisburg.
		Edinburg.....	Winchester.
		Frederick.....	Baltimore.
		Eagle Rock.....	Roanoke.

## PAID FOREIGN AND HOME AND CONFERENCE IN FULL.

*Baltimore District*—St. Paul, St. John's-Emmanuel, Arlington, Taylor, Perry Hall, North Point, Aberdeen, Kent, Church Hill, Freedom, Linganore, Savage and Laurel, Patuxent, Severn, Chesapeake, Reisterstown, Trappe.

*Washington District*—Calvary, Clarendon, Emory, Colesville, Alexandria, Del Ray, Fredericksburg, Leesburg, East Fairfax, Stafford, Potosmac, Poolesville, Hyattsville and Brentwood, Beltsville, Forest Grove, Prince George.

*Winchester District*—Stephens City, Middletown, Front Royal and Riverton, Bluemont, Berryville, Shenandoah Junction.

*Rockingham District*—Bridgewater, Mt. Crawford, Waynesboro, Basic.

*Roanoke District*—Greene Memorial, Grace, West End, Vinton, Buena Vista, Lexington.

*Lewisburg District*—Lewisburg, Williamsburg, Hinton, Alderson, Union, Ronceverte, White Sulphur, Covington, E. Covington, Clifton Forge, Selma, Levelton, Marlinton.

*Moorefield District*—Keyser, Piedmont, Romney, Burlington, Berkeley, Hampshire.

---

 PAID FOREIGN IN FULL ONLY.

Calvert, Falls Church, Remington, Warren, Linden, Marshall, Middleburg, Loudoun, Glenside, Churchville and Parnassus, Goshen, Va., Glen Wilton, Blue Sulphur, Franklin and Morgan.

---

 PAID HOME AND CONFERENCE IN FULL ONLY.

Royal Oak and Tilghman.

"FOREIGN SPECIALS," ACKNOWLEDGED BY PARENT BOARD  
AS PER STATEMENT RECEIVED BY CONFERENCE  
TREASURER.

(These amounts have been credited on assessments.)

*Baltimore District—*

Trinity and Calvary—W. G. Ray, for Africa.....	\$ 10.00
Central—Miss A. E. Welty, for Korea.....	40.75
Central—Rev. D. L. Blakemore, for Japan.....	25.00
St. Johns-Emmanuel—Dora Rankin S. S. Class, for Japan.....	30.00
Frederick Avenue—Mission Study Class, for China.	40.00
Frederick City—Miss Grace M. Walker, for China...	15.00
	\$160.75

*Washington District—*

Mt. Vernon Place—Ep. League, for Japan.....	\$120.00
Mt. Vernon Place—Ep. League, for Korea.....	10.00
St. Paul—Henry Memorial S. S. Class, for Korea...	25.00
Gaithersburg Ep. League—Feb'y, 1913, for Korea...	25.00
Rockville, Md.—Ep. League, for Japan.....	60.00
	240.00

*Roanoke District—*

Blacksburg—Mrs. H. P. Hamill, for Korea.....	25.00
--	-------

*Lewisburg District—*

Huntersville, W. Va.—J. C. Crothers, Korea.....	25.00
	\$450.75

FOREIGN SPECIALS RECEIVED BY CONFERENCE TREASURER  
AND CREDITED ON ASSESSMENTS.

*Baltimore District—*

Trinity and Calvary—A friend through C. D. Harris, for Korea.....	\$ 25.00
Central—For Miss Gaines School, Japan.....	70.00
Central—A friend, for Africa.....	100.00
Central—Rev. C. D. Harris and wife.....	25.00
Wilkenš Avenue—For Africa.....	30.00
Jarrettsville—For Korea.....	5.00
Sudbrook—For Anglo Korean College.....	25.00
	\$280.00

*Winchester District—*

From Rev. T. J. Lambert.....	\$ 40.00
Winchester, Va.—From Rev. J. W. Duffy.....	10.00
	50.00

*Rockingham District—*

Augusta—For Anglo Korean College.....	5.00
	\$335.00

## CUBAN SPECIAL.

The following amounts have been received and acknowledged by the Parent Board, Nashville, Tenn., but have not been credited to the "Charges" named as over-payment on assessment; the Conference Treasurer having been informed that it was desirable to keep this "Special" separate.

REPORT OF REV. JOHN PAUL TYLER, Treasurer of "Cuban Special", from Epworth Leagues of Baltimore District:

Trinity and Calvary.....	\$ 50.00
Central.....	30.00
St. Paul's.....	60.00
St. Johns-Emmanuel.....	50.00
Frederick Avenue.....	25.00
Taylor—From Andrew Chapel.....	\$ 10.00
Taylor—From Taylor Chapel.....	10.00
	<hr/>
	20.00
St. Johns of Hamilton.....	30.00
Jarrettsville—From Fairview.....	18.50
Church Hill—Church Hill League.....	\$10.00
Church Hill—Sudlersville League.....	20.00
	<hr/>
	30.00
Goldsboro—Senior League.....	\$15.00
Goldsboro—Junior League.....	5.00
	<hr/>
	20.00
Easton.....	6.00
Trappe.....	10.00
Freedom—Oakland League.....	15.00
Howard—Providence League.....	10.00
Linganore—Mt. Airy League.....	11.00
Wesley Grove—Friendship League.....	\$16.25
Wesley Grove—Ridge League.....	35.00
Wesley Grove—Bethel League.....	14.00
	<hr/>
	65.25
Savage and Laurel—Grace League.....	21.00
Patuxent—Trinity League.....	\$29.00
Patuxent—St. Paul's.....	29.00
Patuxent—Junior League.....	12.00
	<hr/>
	70.00
Severn—Salem League.....	15.00
Calvert—St. Paul's League.....	5.00
District League Conference Collection.....	9.40
	<hr/>
	\$571.15
Less expense of collecting.....	13.00
	<hr/>
Total acknowledged by Parent Board.....	\$ 558.15



OTHER "CUBAN SPECIALS" ACKNOWLEDGED BY PARENT BOARD AS PER STATEMENT RECEIVED BY CONFERENCE TREASURER.

<i>Baltimore District—</i>	
Central—Epworth League.....	\$ 70.00
<i>Washington District—</i>	
Mt. Vernon Place—Epworth League.....	\$36.50
Marvin—Epworth League.....	20.00
Clarendon, Va.—Epworth League.....	10.00
	66.50
<i>Rockingham District—</i>	
Rockbridge Baths—Epworth League.....	10.00
<i>Lewisburg District—</i>	
Lewisburg—Epworth League.....	22.00
<i>Moorefield District—</i>	
Capon Bridge—Epworth League.....	2.63
	\$171.13

CUBAN SPECIALS RECEIVED BY CONFERENCE TREASURER.

<i>Baltimore District—</i>	
Perry Hall—"Lorley" Sunday School.....	\$ 3.50
Aberdeen—Epworth League, through J. P. Tyler, Tr..	30.00
Freedom—Epworth League, through J. P. Tyler, Tr...	5.00
Frederick, Md.—Epworth League.....	10.00
	\$48.50
<i>Washington District—</i>	
Mt. Pleasant, D. C.....	5.00
<i>Winchester District—</i>	
Charles Town—Epworth League.....	\$25.00
Hamilton—Epworth League, through J. P. Tyler, Tr..	10.00
Hamilton—Epworth League.....	10.00
	45.00
<i>Moorefield District—</i>	
South Cumberland, Md.....	\$10.00
Romney, W. Va.....	10.00
	20.00
	\$118.50
Rev. J. P. Tyler's report.....	\$571.15
Other specials acknowledged Parent Board.....	171.13
Received by Conference Treasurer.....	118.50
	\$860.78
Less expense reported by Rev. J. P. Tyler.....	13.00
	\$847.78

## DISBURSEMENTS FOR CONFERENCE MISSIONS.

*Baltimore District.*

Caernarvon.....	H. P. Baker.....	\$500 00
Wilkens Avenue.....	W. H. Ballengee.....	400 00
Frederick Avenue.....	J. S. Keene.....	85 00
Perry Hall.....	A. O. Lyons.....	170 00
St. John's of Hamilton.....	J. J. Rives.....	300 00
Church Hill.....	W. C. Smith.....	250 00
Ingleside.....	J. P. Stump.....	127 00
Hillsboro.....	J. W. Grubb.....	127 00
Goldsboro.....	W. E. Miller.....	200 00
Trappe.....	J. A. Rood.....	200 00
Reisterstown.....	Geo. Hasel.....	200 00
Sudbrook.....	J. C. Copenhaver.....	300 00
Savage and Laurel.....	W. E. Holly.....	127 00
Patuxent.....	S. J. L. DuLaney.....	127 00
Severn.....	Geo. R. Mays.....	127 00
Calvert.....	J. P. Wiley.....	85 00
		<hr/>
		\$3,325 00.

*Washington District.*

Mt. Pleasant.....	P. W. Jeffries.....	\$700 00
Marvin.....	H. L. Hout.....	212 00
St. Paul.....	W. P. Johnston.....	425 00
Clarksburg.....	J. W. Mitchell.....	85 00
Beltsville.....	G. W. Gaither.....	127 00
Forest Grove.....	B. L. Parrott.....	85 00
Colesville.....	F. F. Neel.....	170 00
Clarendon.....	T. M. Swann.....	170 00
Del Ray.....	E. A. Lambert.....	127 00
Dumfries.....	Edmund G. Coe.....	170.00
Stafford.....	W. R. Hardesty.....	85 00
Morrisville.....	C. E. Simmons.....	170 00
Prince William.....	H. S. Willey.....	200 00
Sudley.....	W. P. C. Coe.....	170 00
Fauquier.....	C. B. Sutton.....	85 00
Calvary.....	J. L. Kibler.....	350 00
		<hr/>
		3,331 00

*Winchester District.*

Frederick Circuit.....	L. R. Markwood.....	\$225 00
Warren.....	C. W. Mark.....	225 00
Linden.....	C. E. N. Hall.....	150 00
Glenside.....	J. W. Reeves.....	200 00
Brunswick.....	G. T. D. Collins.....	325 00
		<hr/>
		1,125 00

*Rockingham District.*

Staunton Mission.....	G. W. Staples.....	\$175 00
Mt. Solon.....	R. M. Wheeler.....	250 00
New Hope.....	G. H. Echols.....	250 00
Shenandoah and Marksville.....	E. W. Brubaker.....	100 00
New Market.....	R. L. Eutsler.....	100 00
Mt. Jackson.....	R. L. Wittig.....	200 00
Goshen.....	H. M. Roane.....	100 00
Rockbridge Baths.....	C. V. Vanderlinden..	200 00
		<hr/>
		1,275 00

*Roanoke District.*

Melrose.....	W. C. Boswell.....	\$500 00
Grace.....	J. H. Schooley.....	200 00
Mt. Olivet.....	T. A. Jordan.....	150 00
West End.....	G. G. Martin.....	100 00
Vinton.....	Wm. Stevens.....	200 00
Roanoke Circuit.....	F. E. Hammond.....	125 00
Bethany.....	R. K. Nevitt.....	125 00
Rockbridge.....	Thos. Cooper.....	200 00
Collierstown.....	J. L. Henderson.....	200 00
Cambria.....	M. P. Weikel.....	200 00
Blacksburg.....	H. P. Hamill.....	200 00
New Castle.....	A. L. Harnsberger...	125 00
Catawba.....	J. K. Gilbert.....	200 00
		<hr/>
		2,525 00

*Lewisburg District.*

East Covington.....	O. D. Lambert.....	\$300 00
Selma.....	Thomas Morgan.....	150 00
Hot Springs.....	L. V. Ruckman.....	150 00
White Sulphur.....	G. D. Kidner.....	150 00
Alvon.....	I. H. Van Devander..	175 00
Peterstown.....	J. H. Watkins.....	80 00
Peterstown.....	R. H. Evans.....	70 00
Paint Bank and Sweet Springs...	E. G. Helmintoller..	200.00
Talcott.....	J. B. Hedrick.....	150 00
Williamsburg.....	V. W. Wheeler.....	175 00
Bath.....	H. C. Bitner.....	150 00
Huntersville.....	J. Chester Crothers..	150 00
Mountain Grove.....	E. A. Wilcher.....	100 00
		<hr/>
		2,000 00

*Moorefield District.*

Petersburg.....	H. Lawson.....	\$200 00	
Cumberland.....	J. H. Balthis.....	250 00	
Elk Garden.....	W. W. White.....	175 00	
Frostburg.....	W. J. Prout.....	25 00	
Frostburg.....	F. E. Allison.....	175 00	
Flintstone.....	A. B. Sapp.....	100 00	
Burlington.....	A. A. P. Neel.....	100 00	
Springfield.....	G. W. Yost.....	200 00	
Morgan.....	H. S. Myerly.....	200 00	
Gainsboro.....	Wendell Allen.....	225 00	
Wardensville.....	S. G. Thomas.....	200 00	
Capon Bridge.....	C. W. Stump.....	200 00	
Listonburg.....	H. B. Smith.....	225 00	
Hampshire.....	J. L. Thomas.....	225 00	
North River and Augusta.....	G. E. Kercheval.....	175 00	
			2,675 00
Total paid to Conference Claimants.....			\$16,256.00

RECAPITULATION AND BALANCE.

RECEIPTS.

<i>Assessments—Foreign:</i>	
Baltimore District....	\$ 2,488 11
Washington District..	3,225 54
Winchester District...	2,297 00
Rockingham District...	2,271 41
Roanoke District.....	2,152 80
Lewisburg District...	1,782 00
Moorefield District...	1,357 00
Cuban Special.....	847 78
Broadway, Va.—Mrs. Emma Glass, for China.	25 00
Roanoke, Va.—A friend, for Korea.....	40 00
Gaithersburg, Md.—Ep- worth League, for Korea, sent direct to Parent Board, March 27, 1912.....	25 00
<i>Home and Conference</i>	
<i>Missions:</i>	
Baltimore District...	3,423 45
Washington District...	4,120 25
Winchester District...	2,957 00
Rockingham District.	2,326 53
Roanoke District.....	2,728 86
Lewisburg District...	2,948 21
Moorefield District...	2,104 00
Frederick, Md.—J. J. Rives, for Training School, Nashville, Tenn., sent direct to Parent Board, March 28, 1912.....	5 00
<i>Miscellaneous:</i>	
Freedom, Md.—For Chi- nese Famine Fund...	13 07
Baltimore South. Meth- odist — For Chinese Famine Fund.....	52 75
Baltimore South. Meth- odist—For Mississippi Flood Sufferers.....	33 50
Interest on account...	12 50
Conference Collection, Staunton, Va., March, 1913.....	43 02
	\$37,279 78
From Reserve Fund to Balance Account...	874 85
	\$38,154 63

DISBURSEMENTS:

Returned to Reserve Fund.....	\$ 1,353 00
To Parent Board on For- eign Assessments and specials.....	16,374 33
Parent Board charged with one-third of ex- penses for Conference Year (Foreign).....	137 31
To Parent Board for Home Missions.....	3,604 51
Parent Board charged with one-third of ex- penses for Conference year.....	137 31
To Parent Board for Chinese Famine Fund.	65 82
To Parent Board for Mississippi Flood Suf- ferers.....	33 50
For Conference Missions:	
Baltimore District...	3,325 00
Washington District..	3,331 00
Winchester District...	1,125 00
Rockingham District..	1,275 00
Roanoke District.....	2,525 00
Lewisburg District....	2,000 00
Moorefield District....	2,675 00
To reserve Fund—Inter- est on account.....	12 50
To Reserve Fund—Col- lection at Staunton, Va.....	43 02
One-third Expenses Charged to Conference Board.....	137 33

\$38,154 63



MISCELLANEOUS SPECIALS—Not received by Conference Treasurer, Nor acknowledged by Parent Board, but reported by Preachers in charge of the appointments named as SENT DIRECT.

*Baltimore District—*

Central—Mrs. Ghent, for Japan..... \$ 10 00

*Washington District—*

Marvin—For local Chinese Missionary.....\$10 00

Marvin—For local Mission Work..... 50 00

Rockville, Md., for Korea..... 40 00

100 00

*Winchester District—*

Bruce town—Soo Choo Kindergarten.....\$30 00

Bruce town—For India (paid to Miss Arendale)....270 00

300 00

*Rockingham District—*

New Market—For student in China..... 35 00

*Roanoke District—*

Salem—Mrs. J. B. Camden's Class, for India.....\$25 00

Lexington, Va.—For Mattie Varney Scholarship, China, 40 00

65 00

Shepherdstown, W. Va.—Chinese Famine Fund..... 24 00

\$534 00

AGGREGATE AMOUNT RAISED FOR MISSIONS AS SHOWN BY THIS REPORT.

Received by Conference Treasurer.....\$34,549 43

Sent direct to Treasurer Parent Board..... 2,730 35

Reported as sent direct, by Preachers in charge..... 534 00

\$37,813 78

ASSESSMENTS FOR CONFERENCE YEAR 1913 AND 1914.

DISTRICTS.	MISSIONS.	
	Foreign.	Home and Conference.
Baltimore.....	\$ 1,676 00	\$ 2,728 00
Washington.....	1,720 00	2,800 00
Alexandria.....	1,785 00	2,906 00
Winchester.....	1,852 00	3,013 00
Rockingham.....	1,699 00	2,766 00
Roanoke.....	1,865 00	3,034 00
Lewisburg.....	1,882 00	3,063 00
Moorefield.....	1,521 00	2,474 00
	<u>\$14,000 00</u>	<u>\$22,784 00</u>

MISSIONS APPOINTMENTS—1913 AND 1914.

<p><i>Baltimore District—</i>                      Caernarvon.                      Wilkens Avenue.                      Frederick Avenue.                      Taylor.                      Perry Hall.                      St. John's of Hamilton.                      Church Hill.                      Ingleside.                      Goldsboro.                      Hillsboro.                      Trappe.                      Reisterstown.                      Sudbrook.                      Severn.</p> <p><i>Washington District.</i>                      Mt. Pleasant.                      St. Paul.                      Marvii.                      Calvary.                      Clarksburg.                      Beltsville.                      Forest Grove.                      Colesville.                      Patuxent.                      Brunswick</p> <p><i>Alexandria District—</i>                      Clarendon.                      Del Ray.                      Stafford.                      Morrisville.                      Prince William.                      Fauquier.                      Hillsboro.                      Sudley.                      Dumfries.</p> <p><i>Winchester District—</i>                      Frederick, Va.                      Linden.                      Warren.                      Mt. Jackson.                      New Market.                      Glenside.</p> <p><i>Rockingham District—</i>                      Staunton Mission.</p>	<p>Mt. Solon.                      New Hope.                      Shenandoah and Marksville.                      Page.                      Goshen.                      Rockbridge Baths.                      Bath.                      Collierstown.</p> <p><i>Roanoke District—</i>                      Melrose.                      Grace.                      Mt. Olivet.                      Vinton.                      Roanoke Circuit.                      Bethany.                      Rockbridge.                      Cambria.                      Blacksburg.                      New Castle.                      Catawba.</p> <p><i>Lewisburg District—</i>                      East Covington.                      Selma.                      Hot Springs.                      White Sulphur.                      Alvon.                      Peterstown.                      Paint Branch &amp; Sweet Springs.                      Talcott.                      Huntersville.</p> <p><i>Moorefield District—</i>                      South Branch.                      Petersburg.                      Cumberland.                      Elk Garden.                      Frostburg.                      Burlington.                      Morgan.                      Gainsboro.                      Wardensville.                      Capon Bridge.                      Listonburg.                      Hampshire.                      McDowell.                      Crabbotton.</p>
--	--

By resolution of the Conference Board of Missions, the allowances to Claimants will not be determined until the collections for 1913 and 1914 are received and the aggregate ascertained.

Respectfully submitted,

J. E. ALEXANDER,  
*Treasurer.*

## REPORT OF THE BOARD OF EDUCATION.

## RANDOLPH-MACON SYSTEM.

All of the institutions of the Randolph-Macon System have submitted reports to the Board of Education, and these reports show an encouraging increase in property value, endowment and the number of students.

Randolph-Macon College at Ashland has had an usually prosperous session. There are 170 students in the institution, an increase of 16 over last year. Health conditions have been perfect, and both professors and students have done excellent work. We recommend that the following resolution be adopted: That we pledge our sympathetic co-operation in the endeavor to increase the endowment of Randolph-Macon College and that our preachers be urged to open their pulpits for the presentation of this cause.

Randolph-Macon Women's College, at Lynchburg, has increased its endowment from \$220,000 to \$382,000. It still maintains its standard as one of the first-class colleges for the higher education of women.

Randolph-Macon Academy at Front Royal, Va., reports 9 professors, 163 pupils, and a property valuation of \$100,000.

Randolph-Macon Academy at Bedford City, Va., reports an increase in the number of professors and students, and this school has now reduced its indebtedness to \$10,000.

Randolph-Macon Institute at Danville, Va., shows an increase in the number of students and in the value of school property.

Altogether this System represents a property value of \$941,000, and an endowment of \$667,500, making a total of \$1,608,500. There are 103 professors and instructors, and 1,340 students, an increase of 22 over last year.

The cause of Christian education, and especially the Randolph-Macon System, has sustained a severe loss in the death of Dr. W. W. Smith, who was formerly President of Randolph-Macon College and later Chancellor of the Randolph-Macon System. Few men of this age have been so successful in efforts to advance the cause of Christian education. The Randolph-Macon System is his creation, and under his masterful direction and unflinching energy there has been developed and established this peculiar and effective potentiality of the Church. Someone has said of Washington "that his country is his monument"; so the Randolph-Macon System is W. W. Smith's monument.

These institutions are all worthy of our hearty support. They cannot be excelled by any other schools in their respective classes, either secular or denominational. The diplomas of the colleges are recognized by the Johns Hopkins University, and similar schools, as being worth what they purport to be. The standard is never lowered for the purpose of increasing the number of students, or for any other cause.

We urge our people to send their children to our own schools, where they can be as efficiently served and be under the influence of their own Church.

#### SOUTHERN SEMINARY SYSTEM.

We recommend to the patronage of our people the institutions which constitute the Southern Seminary System. We are informed that the educational work done by them is thorough and their systems of administration modern and intelligent. The moral and spiritual influences are such as Christian parents wish thrown around their children.

The Southern Seminary, at Buena Vista, Virginia, a school for girls and young women, is housed in a most comfortable building, well furnished and equipped. Its report shows property value at \$75,000, 17 teachers and 118 pupils. Rev. E. H. Rowe is the resident principal.

The Alleghany Collegiate Institute, a thorough training school, located at Alderson, West Virginia, has property value at \$13,000, with 8 professors and 80 pupils. Rev. J. S. Engle, of our Conference, has been resident principal since the first of the present school year. The system of military drill is in use here, and is regarded by the management as of great value in the development of physical vigor and habits of precision and promptness among the students. We understand that this is the only military school affiliated with our Church, with perhaps one exception. In view of the tendency of boys toward military schools, we think it well that the management of this system has provided us with one such among our Methodist Schools.

We recommend that Rev. J. H. Wells, D. M. Brown and W. F. Locke, or their successors, be appointed a visiting Committee for the Southern Seminary and that Rev. W. M. Compton, G. D. Kidner and J. H. Bean, or their successors, be appointed a visiting Committee for the Alleghany Collegiate Institute, the expenses of said Committees to be paid by the respective institutions.

We call the attention of these visiting Committees to our standing request for written reports. The lack of such reports from our visiting Committees sometimes embarrasses us in reporting on these institutions.

#### PAINE COLLEGE.

Our people will please take notice that Paine College, Augusta, Ga., is the only institution which our Church owns, holds, and administers for the benefit of the colored race in our midst. Our obligation to this race—this multitude of people living in our midst—for whom Christ died, cannot be discharged by the small service we have rendered for the past half-century. There must be a much larger contribution of money, warm sympathy and personal service before our souls are clear of responsibility in this matter. We are told that our forefathers in Southern Methodism contributed sometimes from a hundred and fifty thousand to two hundred thousand dollars a year, and the service of

some of our best preachers to the conversion and training of this race. Our duty will not be done until we exceed what our fathers did. The confidence of the Colored Methodist Episcopal Church in us is even pathetic. It should hurt our conscience until we justify it more fully.

Paine College is controlled by a board of trustees of our Church. Two members of our Conference, Dr. Isaac W. Canter and Dr. F. J. Prettyman, are members of this Board. Dr. J. D. Hammond is President of the College. The scope of its course is industrial, academic and theological, and its great aim is to develop and conserve the spiritual and moral life of the negro, along with his physical and mental advancement. The attendance last year was 330, 17 teachers working in the Preparatory and Normal Departments and in the College proper. Consecrated young women of our Church are here giving their service to the training of negro girls. Devoted men of our Church are rendering like service to the negro boys. Shall not the Church give the sympathy and support that we owe for Christ sake to these people?

#### REPORT OF SECRETARY-TREASURER.

The books and vouchers of Dr. H. P. Hamill, Secretary-Treasurer, have been examined and found correct in all respects. The total receipts of Department of Ministerial Supply and Training were \$687.30; disbursements, \$369.80, leaving a balance in bank to the credit of the fund of \$317.50.

Three ministerial students attending R.-M. College and the Academy were granted aid under our conditions to the extent of \$320.00, and one aided in taking the correspondence course to the amount of \$10.00. Vouchers submitted show the amount as having been received from the Joint Board of Finance and paid over to Randolph-Macon College of \$2,742.00 and the sum of \$2,555.00 to the General Board of Education.

#### APPOINTMENTS RECOMMENDED.

We recommend the re-election of Dr. H. P. Hamill our present efficient Secretary-Treasurer, and the appointment of Rev. John A. Kern, D. D., as Professor in Vanderbilt University.

We recommend the acceptance of the paper presented by Dr. Forest J. Prettyman in reference to the Court proceedings in the Randolph-Macon controversy, and that the Conference appropriate such sum as may be necessary, not exceeding \$150, to meet the expenses and liabilities incurred by the Conference Representatives, and that the Joint Board of Finance be directed to pay the same out of the Conference Expense Fund.

#### REPORT OF THE GENERAL BOARD OF EDUCATION.

We have considered the communication from Dr. Stonewall Anderson, Corresponding Secretary, which was referred to us and make the following recommendations:



1. That, pursuant to the suggestion of the General Board of Education, the Conference direct the Joint Board of Finance to combine under the general head of Education, the General Conference and the Annual Conference educational assessment; that this combined assessment then be apportioned to the several presiding elders' districts, and thence to the several pastoral charges as the assessment for education, and that the amount collected on this assessment be divided pro rata between the two funds.

2. That a Committee consisting of H. H. Sherman, C. S. Stanton and S. K. Cockrell be appointed to confer with the management of the Great Falls Institute with reference to the establishment of a Preachers' Institute at a central and convenient point and to report to the Conference Board of Education at its next session such recommendations as they may deem best.

3. As to the other suggestions of the Secretary's letter, we report that they are either already covered by existing practices in our Board, or are not practicable or adapted to our conditions.

#### MINISTERIAL SUPPLY AND TRAINING.

We recommend that the Committee on Ministerial Supply and Training, consisting of Judge E. D. Newman, Rev. H. P. Hamill and Rev. H. H. Sherman, continue to solicit funds for this work, and that they continue their investigations as to the propriety of incorporating the Board of Education and make report to this Conference at its next session.

We recommend an assessment of \$3,173.00 for Educational Extension and \$5,000.00 for Randolph-Macon College and Ministerial Supply and Training. The proceeds of the \$5,000.00 shall be divided by the Joint Board of Finance, as follows: nine-tenths to Randolph-Macon College and one-tenth as provided for by the paragraph on Ministerial Supply and Training, contained in our report of 1911.

JOSEPH H. BALTHIS, *Sec.*

H. H. SHERMAN, *Pres.*

---

#### REPORT OF THE SUNDAY SCHOOL BOARD.

We find in the report of our Sunday School Editor encouraging evidence that Sunday School work throughout our Church is in a healthy condition. The Statistics which he gives show that our enrollment in Sunday School is increasing at a rate substantially greater than the rate of increase in the population of the country, thus demonstrating that we are very much more than holding our own in a numerical sense. These statistics, coming down to April 1, 1912, are now a year old, and with the evident signs of progress before us, we have no doubt that the total enrollment, then reported at 1,464,869, has now passed the million-and-a-half mark.

## OUR LITERATURE.

In no department of our work has there been more marked and definite advancement than in the character of our Sunday School literature, now surpassed by that of no other publishing house, either denominational or undenominational. The varied, but always able, clear and thorough, treatment of the Sunday School lessons in our Magazine, the Adult Student, and the several quarterlies and lesson helps, puts within the easy reach of the teacher of any grade of attainment, teaching material adapted to his needs.

We congratulate Dr. Chappell and his associates upon the high quality of their work. There is no excuse for any Superintendent of our faith who allows our denominational lesson helps to be superseded by any others. Furthermore, while we reiterate all that we said in our last annual report, concerning interdenominational co-operation, and rejoice in the splendid results which have come to Sunday School work throughout the country from such co-operation and the fine fraternal spirit back of it. Co-operation, not combination into so-called Union Schools, is what we advocate. The gradual disappearance of such schools is the best evidence of the soundness of our position. If we can not hold a particular neighborhood with a school of our church, some other church is entitled to try and to have our best wishes in the effort.

## SUNDAY SCHOOL CONVENTION.

Arrangements are in progress for holding the Annual Sunday School Convention of the Conference at Martinsburg, West Virginia. The date is not yet fixed, but will be announced within a few days. We are pleased to report that the convention of last year, held at Winchester, Virginia, was a pronounced success.

We urge pastors, presiding elders and Sunday School Superintendents to secure a representation in the Convention from all the Schools. Our convention has, for more than forty years, been doing effective work. The relatively high standard of Sunday School work in the Baltimore Conference is largely due to the convention. The schools which are doing the best work are those which have actively supported the convention and sent representatives to its sessions. Realizing that it is not possible for so large a territory as that of our Annual Conference to be adequately represented in a single convention, we have increased the appropriation for institute work in the Presiding Elders' Districts, and if encouragement locally is apparent, the Convention Executive Committee, composed of the President of the Convention, Brother W. W. Millan, the Secretary, Brother W. L. Brannan, and Rev. H. M. Canter, will be prepared to promote and actively support an institute or convention in each District.

## MEETING OF BOARD CHAIRMEN.

During the year there has been held at Washington City, within our territory, a meeting of the Chairmen of Sunday School Boards and the Field Secretaries of the various Conferences of our Church, which, in its broad outlook and enlarged conception of the Sunday School and its work, indicates that a great forward movement in this department of our Church's activities is already at hand. This meeting has become a regular annual affair, and we have made provision for our Chairman to attend the next one which will be held at Hot Springs, Arkansas, in January or February, 1914.

## ORGANIZED BIBLE CLASS WORK.

We again place our hearty approval upon the organized Adult Class. The movement which, in seven years, has added a million and a half of men to the Bible Schools of North America, is, in its assured results and confident promises of definite and positive help to all the work of the Church, easily second to none that this generation has witnessed. We are gratified to note that in our own Church, the organization has been extended to include Senior and Intermediate Bible Classes, and that these departments have taken up the work of organizing with great interest. We strongly urge our preachers and Sunday School leaders to push the work of organizing the classes in their schools and to see to it, that when classes are organized they enroll with the Wesley Bible Class Department. We note with pleasure the presence at this session of the Conference of Dr. Chas. D. Bulla, Superintendent of this Department, whose assistance to the Board in its deliberations is much appreciated.

## TEACHER TRAINING.

We feel that the need for teachers trained for their work is still one of the acute problems of the Sunday School, and we urge renewed activity in the work of Teacher Training. With the abilities of so eminent a specialist as Dr. H. M. Hamill, head of our training work, at our command in this department, and the facilities which have been provided, we ought to be constantly advancing towards the goal of a trained teacher for every class. Let there be in every school a succession of teacher training classes to supply the constant demand for new teachers to take the places of those who drop out and to meet the needs of the expanding work.

## SOUTHERN ASSEMBLY.

We invite special attention to the Conference of Sunday School workers upon the grounds of the Southern Assembly at Waynesville, North Carolina, August 6-16, 1913. The plans, not yet fully matured, contemplate an institute and school of methods. Our Conference should be represented. As the Assembly is undoubtedly destined to become a notable centre of influence in the life of the Church, our workers should identify themselves with its great meetings.

Respectfully submitted,

W. W. MILLAN, *Secretary.*

CHAS. S. STANTON, *Chairman.*

## SUNDAY SCHOOL BOARD REPORT NO. 2.

Our Conference several years ago declined to establish an Orphanage because it was believed that the Children's Home Society of Virginia and West Virginia, respectively, and the Henry Watson's Children's Aid Society of Maryland were taking the best possible care of homeless children.

At the same time the Conference pledged the support of our people to these societies that they might do the work in our stead. This work is worthy of our hearty commendation and liberal support.

We recommend that the Sunday Schools throughout our Conference devote one Sunday's collection each year to the support of this organization in their respective States.

W. W. MILLAN, *Sec'y.*

CHAS. S. STANTON, *Chmn.*

SUNDAY SCHOOL BOARD OF BALTIMORE CONFERENCE, M. E.  
CHURCH, SOUTH—TREASURER'S REPORT.

<i>To Balance on hand as per last report</i> .....	\$871.31
By Needy Sunday Schools.....	\$117.46
By Children's Day Programs.....	164.58
By Sunday School Convention.....	115.59
By Printing, Postage, Express, etc.....	66.21
By Chairmen Meetings at Washington.....	60.00
By Space in Conference Minutes.....	15.00
By Balance.....	332.47
	\$871.31

*Baltimore District—*

Trinity and Calvary.....	\$5.00
Central .....	10.60
Caernarvon .....	1.25
St. Paul's.....	5.00
St. John's Emmanuel.....	10.00
Wilkins Avenue.....	5.00
Arlington .....	10.00
Taylor .....	1.50
Perry Hall.....	3.35
St. John's of Hamilton.....	5.00
North Point.....	5.00
Jarrettsville .....	5.00
Aberdeen .....	13.00
Kent .....	5.00
Church Hill.....	2.00
Ingleside .....	3.00

Goldsboro .....	2.00	
Easton .....	4.00	
Royal Oak and Tilghman.....	3.00	
Sudbrook .....	4.00	
Howard .....	32.00	
Frederick City.....	1.00	
Wesley Grove.....	15.00	
Savage and Laurel.....	4.00	
Patuxent .....	23.00	
Severn .....	5.00	
		<hr/> \$182.70

*Washington District—*

Mt. Vernon Place.....	\$20.00	
Mt. Pleasant.....	5.00	
Epworth .....	6.80	
Marvin .....	7.00	
St. Paul.....	6.30	
Calvary .....	1.00	
Clarendon .....	2.37	
Emory .....	10.18	
Colesville .....	4.15	
Alexandria .....	11.02	
Del Ray.....	3.00	
Fredericksburg .....	12.24	
Falls Church.....	11.61	
Warrenton .....	4.68	
Sterling .....	12.00	
Occoquan .....	3.00	
Fauquier .....	4.00	
Remington .....	3.45	
Sudley .....	3.00	
Manassas .....	2.00	
Prince William.....	4.56	
Stafford .....	15.54	
Morrisville .....	12.42	
Rockville .....	7.25	
Goshen .....	12.00	
Potomac .....	5.00	
Poolsville .....	2.00	
Gaithersburg .....	10.00	
Forest Grove.....	3.00	
Prince George.....	21.00	
Charles and St. Mary's.....	4.00	
		<hr/> \$229.57



*Winchester District—*

Winchester .....	\$10.00
Stephens City.....	2.00
Middletown .....	7.00
Strasburg .....	7.00
Woodstock .....	6.00
Edinburg .....	5.00
Front Royal and Riverton.....	9.00
Warren .....	4.00
Linden .....	9.20
Marshall .....	17.25
Loudoun .....	7.50
Hamilton .....	8.25
Hillsboro .....	4.00
Bluemont .....	10.75
White Post.....	2.00
Berryville .....	7.00
Bruce town .....	32.00
Jefferson .....	12.00
Charles Town.....	5.00
Shenandoah Junction.....	1.00
Shepherdstown .....	15.00
	<hr/>
	\$180.95

*Rockingham District—*

Staunton .....	\$15.00
Bridgewater .....	3.00
Mt. Crawford.....	5.00
Mt. Solon.....	14.00
Augusta .....	21.00
Waynesboro .....	10.00
Basic .....	1.85
Port Republic.....	12.34
Rockingham .....	5.69
Elkton .....	6.25
Shenandoah and Marksville.....	7.00
Luray .....	2.00
Page .....	3.18
New Market.....	6.80
Mt. Jackson.....	5.90
Rockbridge Baths.....	4.60
McDowell .....	10.00
Monterey .....	26.00
	<hr/>
	\$159.61

*Roanoke District—*

Salem .....	\$13.53
Greene Memorial.....	25.00
Trinity .....	10.00
Melrose .....	1.04
Grace .....	4.20
Belmont .....	5.50
West End.....	6.46
Vinton .....	2.00
Roanoke Circuit.....	6.00
Bethany .....	3.00
Buchanan .....	5.00
Fincastle .....	3.13
Buena Vista.....	4.00
Lexington .....	6.00
Elliston .....	6.00
Christiansburg .....	10.06
Blacksburg .....	8.00
Newport .....	5.00
Oriskany .....	4.00
Catawba .....	7.65
	\$135.57

*Lewisburg District—*

Lewisburg .....	\$6.00
Frankford .....	4.47
Richlands .....	10.00
Williamsburg .....	13.00
Hinton .....	5.00
Talcott .....	3.00
Alderson .....	7.00
Union .....	17.00
Ronceverte .....	3.00
White Sulphur.....	5.00
Alvon .....	3.49
Callaghan .....	5.00
Covington .....	10.00
East Covington.....	2.00
Clifton Forge.....	5.00
Selma .....	7.00
Bath .....	1.64
Huntersville .....	10.00
Marlington .....	10.53
Levelton .....	41.50
Green Bank.....	2.00
Durbin .....	7.50
	\$179.13

*Moorefield District—*

Keyser .....	\$6.21
Cumberland .....	6.00
South Cumberland.....	6.00
Frostburg .....	3.20
Romney .....	5.50
Springfield .....	2.00
Martinsburg .....	10.00
Berkeley .....	2.00
Listonburg .....	2.00
Hardy .....	3.85
	\$46.76
<hr/>	
Total collections from Districts as above.....	\$1,114.29
Balance from last year.....	332.47
	\$1,446.76
<hr/>	
By 30 per cent. collections this year for the Chair of Religious Pedagogy and 10 per cent. to General Sunday School Board.	445.71
	\$1,001.05
To Balance on hand.....	\$1,001.05

ORION C. MICHAEL, *Treasurer*,

Aberdeen, Md.

#### REPORT OF THE BOARD OF CHURCH EXTENSION.

Applications have been received asking for aid for thirteen churches and one parsonage, to the amount of \$6,075. After deducting the 50% of the receipts due the General Board, we had only \$3,300 with which to meet these demands. Many of the cases represent burdens of debt that are almost crushing to the local congregations, and other enterprises of promise, if only timely aid can be secured to launch them. Much larger amounts than those asked could have been profitably used, yet on account of a decrease of \$1,900 in the receipts of last year, we could only appropriate 55% of the total amount asked for.

We believe Church extension to be indispensable to the great Missionary movement of our day. It is really a part of the movement that has for its end the conquest of the world for Christ, and therefore should receive equal emphasis, both in word and deed, in sentiment and cash. We can not too strongly urge that an equal chance be given this claim with the other benevolent claims, and that collections in full, and even running over, be the watchword.

Some thing of the debt the general Church owes to this arm of her service is indicated in the following statement of Dr. McMurry:

"During the thirty years of Church Extension history, aid has been granted to 8,394 churches and 2,177 parsonages. By comparing the number of churches aided with the total number of houses of worship (16,829), it is readily seen that fifty per cent. of our Church buildings have Church Extension money invested in them. Church Extension, therefore, has to its credit five and one-third churches for every week of the thirty years of its existence, to say nothing of the 2,177 parsonages aided.

"The total amount invested by the Board in Churches is \$3,279,381.05, or an average of \$390.68 to each church aided."

In our own Conference there are 615 church buildings, of which 242 have received aid from the Boards, the General Board granting \$79,478 in donations and \$61,300 in loans, and the Conference Board donating \$49,255.

There are now 71 congregations within our bounds without houses of worship.

#### CONFERENCE LOAN FUND.

So far we have not been able to set apart any of our receipts as a loan fund. We still hope, however, that the time is not far distant when we can take advantage of this privilege accorded by the action of the last General Conference. In the meantime we hope there may be those who, by bequest or gift, will make a beginning in this matter.

#### GENERAL LOAN FUNDS.

We are glad to note the constant increase in these funds until now they amount to more than a half-million dollars. The Annuity and Memorial features make them attractive to those who wish a safe investment during the period of old age, or to those who wish to erect a fruitful memorial to loved ones. We heartily commend these funds to all benevolently inclined people.

#### SUNDAY SCHOOL LOAN FUND.

We again call attention to the offer of the General Office at Louisville to furnish suitable Jars in which to receive birthday offerings to be used in the erection of Sunday School additions to our churches. The result will be better Sunday School equipment among those who are not able to provide it all for themselves, and in addition will incidentally mean education among the children on the wider subject of Church Extension.

#### THE WASHINGTON CHURCH.

We reaffirm our conviction of the wisdom of the whole Church in building a great church in the Capital City. We are pleased to hear of progress in the enterprise, but we are convinced that a project of such magnitude can better afford to mature its plans slowly, than by the exercise of undue haste to stop short of the best.

## LITERATURE.

The General Office has a varied and helpful literature for free distribution. A great fund of timely and accurate information may be found in the Hand Books, and numerous folders and leaflets deal with different phases of the work. For such supplies write to Dr. W. F. McMurry, 1025 Brook St., Louisville, Ky.

## REPRESENTATION.

We are sorry that it is still necessary to insist on a fair chance to represent Church Extension in the District Conferences and other gatherings of our people. We would not claim for it any advantage over the other interests, but we insist that it has its rights along with the other vital claims as being of equal importance. We therefore urge that it be given a place on the program of District Conferences and Missionary Institutes.

P. W. JEFFRIES, *Sec'y.*

R. L. FULTZ, *President.*

## BOARD OF CHURCH EXTENSION—TREASURER'S REPORT.

## RECEIPTS.

Balance from 1912.....	\$ 192.55
Received on Assessments, 1913.....	6,710.50
	\$6,903.05

## DISBURSEMENTS.

Expenses of Delegates, Louisville & Cumberland.....	\$ 86.25
Stationery, Postage, Printing.....	9.00
Pages in Minutes.....	10.00
Sundry Printing (Stenographer).....	10.00
General Board.....	3,355.25
Grants .....	3,300.00
	6,770.50
Balance.....	\$132.55

## ASSESSMENTS AND PAYMENTS BY DISTRICTS.

	1913.	1913.	1913.	1912.	1913.	'13.	'12.
	<i>Assessed.</i>	<i>Paid.</i>	<i>Deficit.</i>	<i>Paid.</i>	<i>Loss.</i>	<i>Pd.</i>	<i>Pd.</i>
						<i>%</i>	<i>%</i>
Baltimore	\$1,275.00	\$1,180.00	\$ 95.00	\$1,513.00	\$333.00	93	90
Washington	1,709.00	1,403.50	305.50	1,756.50	353.00	82	80
Winchester.	1,265.00	904.00	361.00	1,139.00	235.00	71	68
Rockingham	1,072.00	737.00	335.00	957.00	220.00	69	65
Roanoke...	1,301.00	908.00	393.00	1,183.00	275.00	70	69
Lewisburg.	1,212.00	1,030.00	182.00	1,306.00	296.00	83	87
Moorefield.	1,017.00	548.00	469.00	683.00	135.00	54	52
	\$8,851.00	\$6,710.50	\$2,140.50	\$8,537.50	\$1,827.00		



CHURCH EXTENSION APPROPRIATIONS.

<i>Washington District</i> —	
Calvary (Washington) .....	\$505.00
Derwood (Gaithersburg) .....	76.00
Warrenton (conditional) .....	700.00
<i>Winchester District</i> —	
Arden (Brucetown) .....	170.00
Front Royal .....	350.00
<i>Roanoke District</i> —	
Whisner Memorial (Blacksburg) .....	170.00
Melrose .....	145.00
Eagle Rock .....	425.00
West End .....	250.00
<i>Moorefield District</i> —	
Greenspring—Springfield (conditional) .....	140.00
Central (Cumberland) .....	190.00

PARSONAGE.

<i>Roanoke District</i> —	
Cambria .....	180.00
Total .....	—\$3,300.00

PAYMENTS BY CHARGES.

<i>Districts.</i>	<i>In Full.</i>	<i>Overpaid.</i>	<i>Deficient.</i>
Baltimore .....	28	..	6
Washington .....	19	2	19
Winchester .....	11	..	14
Rockingham .....	10	1	15
Roanoke .....	9	2	19
Lewisburg .....	13	..	15
Moorefield .....	5	..	18
	—	—	—
	95	5	106
1912 .....	92	5	105

ASSESSMENTS, 1913-14.

Baltimore District .....	\$1,100.00
Washington District .....	1,100.00
Alexandria District .....	1,150.00
Winchester District .....	1,150.00
Rockingham District .....	1,150.00
Roanoke District .....	1,100.00
Lewisburg District .....	1,150.00
Moorefield District .....	951.00
Total .....	—\$8,551.00

A. W. MEARS, *Treasurer*,  
 117 Commerce Street,  
 Baltimore, Md.

## REPORT OF THE BIBLE BOARD.

With gratitude to Almighty God, your Board is gratified to report a continued increased interest throughout our Conference in the great work of giving the Bible in their native tongues to the nations of the world. A larger number of charges report an offering to this cause than in any previous year of our history.

Your Board regrets to report that it has learned that the receipts of the American Bible Society are not sufficient for the great work which it has in hand, and retrenchments, which would be a calamity, will have to be made unless there is an increase in the contributions.

The great work which the society is doing in translating, printing and distributing the Word of God to the nations that are beyond, and to the needy of our own land, is the basis of all Missionary work and essential to the wider extension of the Master's Kingdom.

Your Board would respectfully offer the following suggestions:

1st: That an appropriate sermon be preached and the claims of the Bible Society be presented early in the Conference year and the disciplinary collection be taken.

2nd: That the envelopes furnished by the American Bible Society be used in the collection and as far as possible an individual canvass be made in all our congregations.

3rd. That the Presiding Elders be requested to emphasize the importance of the work of the American Bible Society and the duty of liberal contributions of the same both in the Quarterly and District Conferences.

4th: That Bible meetings be held in each charge and agents and others qualified to present this important matter be invited to make addresses.

5th: We earnestly request that all money raised for the American Bible Society be paid promptly to the Treasurer of the Bible Board, N. R. Roberts, Summit Point, West Virginia.

6th: Should there be sufficient reason for any charge to contribute to a local Auxiliary or agent, the pastor should take a receipt for the same.

## COMPARATIVE RECEIPTS.

Districts.	1911-12.	1912-13.	Increase.	Decrease.
Baltimore .....	\$186.00	\$191.90	\$ 5.90	.....
Washington .....	224.00	243.17	19.17	.....
Winchester .....	235.00	231.71	.....	\$ 3.29
Rockingham .....	117.00	184.00	67.00	.....
Roanoke .....	195.00	131.05	.....	63.95
Lewisburg .....	152.00	134.63	.....	17.27
Moorefield .....	89.00	93.62	4.62	.....
Total.....	\$1,198.00	\$1,210.08	\$96.69	\$84.51
Extra donations paid last year for special objects.....				\$112.00
The net increase paid this year.....				\$124.08

R. M. WHEELER, Sec.

F. A. STROTHER, Chairman.

## REPORT OF THE EPWORTH LEAGUE BOARD.

The Epworth League Board of the Baltimore Conference would submit the following report:

We are regretful that there has been a slight decrease in Epworth Leagues in our Conference, having at present 236 Chapters and 9,971 members, but we are not satisfied with present conditions, for we believe that the League can be made a greater factor in our Church life and of inestimable value. We urge, therefore, that League Chapters be established in every Church, and that the Presiding Elders be requested to co-operate with the Epworth League Board in their plans to hold a League Conference in every district, and to see that the League work is properly recognized at every District Conference.

Our General Secretary reports that many of our Chapters have neglected the payment of the annual 10 cent per member assessment. We beg our pastors to see that the League officers give attention to this matter, and that agents be appointed to canvass for the larger circulation of the Epworth Era, our League organ.

The noble work of our Washington District League Union, also that of the Baltimore District League cannot be overlooked. Our Washington District Leagues have assumed the responsibility of paying \$500 toward our Warrenton Church, and have actually raised \$300 of that amount. Our Baltimore District Leagues have raised \$750 for our Mission work in Cuba, and intend to support one Missionary.

We appreciate Brother Harris giving us a page in our Conference organ, and Brother W. D. Keene has been selected as its editor. Brother Keene is also selected to serve in the capacity of Corresponding Secretary.

We request that hereafter at our Annual Conference one evening be set apart for an Epworth League anniversary, the program to be arranged by our Conference Board.

M. H. KEEN, *Secretary.*

JNO. PAUL TYLER, *President.*

## REPORT OF TREASURER CORPORATE BOARD OF FINANCE.

Balance on hand March 25, 1912.....	\$9,011.50
Income from Ground Rents.....	862.74
Income from Stocks and Bonds (General Fund).....	245.00
Income from Bush Orphans' Fund.....	366.77
Interest on Deposits and Loans.....	302.22
	\$10,788.23

## DISBURSEMENTS.

Premium on Treasurer's Bond.....	\$ 4.00
Purchased Five \$1,000.00 5% Los Angeles Gas Bonds \$985.00 each.....	4,925.00
Five Month's Interest on above.....	104.17
Purchased Three \$1,000.00 6% Davison Chemical Co. Bonds @ par.....	3,000.00
Three Months Interest on above.....	45.00
Purchased One \$1,000.00 5% Roanoke Traction Co. Bond.....	950.00
Twenty-Five Days Interest on above.....	3.47
Paid Joint Board of Finance, account General Fund...	1,450.00
Paid Joint Board of Finance, account Bush Orphans' Fund.....	292.60
	\$10,774.24

Balance on hand March 24, 1913..... \$13.99

## ASSETS.

Cash on hand.....	\$13.99
Two Ground Rents, Kate Ave..... yielding	\$240.00 per annum
Two Ground Rents 705 and 707 Payson St..... yielding	136.00 per annum
Ground Rent 701 Payson St..... yielding	70.00 per annum
Ground Rent 1330 and 1332 Cleveland St..... yielding	72.00 per annum
Ground Rent 729 and 731 Little Second St..... yielding	40.00 per annum
Ground Rent Ostend St..... yielding	81.00 per annum
Ground Rent Ostend and Marshall Sts..... yielding	90.74 per annum
Ground Rent 3040 Boston St..... yielding	50.00 per annum
Ground Rent Penna. Ave. near Kate Ave..... yielding	120.00 per annum
Note of \$400.00 Wesley Grove Association..... yielding	20.00 per annum
\$3,000.00 Baltimore City Registered Stock..... yielding	105.00 per annum
\$1,000.00 U. Rys. Co. Registered Bond..... yielding	40.00 per annum
\$2,000.00 Md. Elec. Ry. Co. Registered Bond..... yielding	100.00 per annum
\$1,000.00 Roanoke Traction Co. Registered Bond..... yielding	50.00 per annum
\$3,000.00 Loaned on Collateral Security..... yielding	180.00 per annum

## BUSH ORPHANS' FUND.

\$5,000.00 Los Angeles G. & El. Co. Reg. Bonds..... yielding	\$250.00 per annum
\$3,000.00 Davison Chem. Co. Reg. Bonds..... yielding	180.00 per annum

GEO. N. NUMSEN,  
*Treasurer.*

## COMMITTEE ON PUBLISHING INTERESTS.

## REPORT No. 1.

Your Committee on Publishing Interests commends the policy of the Baltimore Southern Methodist.

We believe it to be doing much good among our people in bringing to their minds the vital interests of the Church, and we, therefore, concur with the request of the Southern Methodist Publishing Company, that the presiding Bishop be requested to appoint Rev. Carlton D. Harris, Conference Editor, and that the Joint Board of Finance be instructed to levy the same assessment as last year for the payment of his salary.

## REPORT No. 2.

Your Committee on Publishing Interests, submits the following report :

We are gratified to hear from the report submitted to us by the Southern Methodist Publishing Company, of the healthy financial condition of our Conference Organ, the Baltimore Southern Methodist, which places the paper on a substantial basis, and enables us to present one of the best Conference organs in Southern Methodism, at a price within the reach of all.

We commend the strong editorial policies of the paper, and its stand on all questions of vital interest to the Church. At the same time we commend the impartial manner granted to all, in discussion on live topics of the day. We commend the policy of the management in exercising a careful censorship in the advertisements offered, notwithstanding the material loss caused by excluding all questionable ones from the paper, and is preparing to further exercise this right by excluding all patent medicine advertisements at the earliest possible date. We earnestly urge on preachers to call the attention of the people to *their Conference Organ*, and to do everything in their power to increase its circulation.

We wish to call attention to the excellent Sunday School literature now being issued by our own Publishing House. No better nor more reasonable in price literature can be found anywhere than that which is being issued by our Sunday School Board.

Let every preacher see that wherever possible our own literature is used in the Sunday Schools.

We call attention to the general organ of our Church, The Nashville Advocate, which has proven a success in every respect, and recommend it to our people as a periodical worthy of a much larger circulation among us.

The Methodist Quarterly Review commends itself to us as one of the most valuable publications in the South, and we are pleased at its financial success.

We are gratified to note the improvement in the Epworth Era, and believe that in its present form it will prove to be more helpful to our Leagues, and earnestly urge that efforts be made to increase its circulation.

The attention of our people is called to that excellent Missionary periodical—The Missionary Voice, which ought to have a wider circulation among our people.



We are gratified to learn of the marvelous success of the Richmond branch of our Publishing House, and urge all our preachers and Sunday School Superintendents to order their books and literature through this house, thereby conserving our own resources in building up our own publishing interests.

J. H. HALEY, *Secretary.*

W. H. BALLENGEE, *Chairman.*

---

#### REPORT OF THE COMMITTEE ON SABBATH OBSERVANCE.

*Dear Brethren—*

Your Committee most respectfully submits the following report :

In view of former utterances of this Conference upon this important subject and the well organized interdenominational agencies at work among us, we deem it unnecessary to bring in a lengthy report at this time. What we do need most of all is active co-operation with the agencies now at work to safeguard the Christian Sabbath.

This institution around which has grown up the Christian Church and out of which has come our civilization deserves a large place in our thought.

The true conception of what the Sabbath means to Church and State must be formed in the minds of the young.

*Therefore, Resolved First.* That we urge all parents and guardians of young people to instruct them by precept and example, as to their duties and privileges in regard to this sacred institution of the Church. We are glad to note that the President of the United States, in the higher circle of society, is setting a most commendable example in the observance of the Holy Sabbath.

*Resolved Second.* That we commend the civil magistrates of Maryland, Virginia and the District of Columbia, for bringing to justice offenders against the laws regarding the Sabbath, and for closing a number of resorts in the vicinity of Washington and Baltimore, which were a menace to the peace and quietness of the Sabbath :

And that we pledge our sympathy and co-operation to the officers charged with the duty of safeguarding the Sabbath.

*Resolved Third.* That we recommend that all our preachers, on the second Sunday of June or as near thereto as convenient, preach on the subject of "Sabbath Observance."

Respectfully submitted,

W. T. GOVER, *Secretary.*

J. ALEXANDER ROOD, *Chairman.*

---

#### REPORT OF COMMITTEE ON DISTRICT CONFERENCE RECORDS.

Your Committee on District Conference Records, beg leave to report that all of the records have been before us, and after a careful and impartial examination, we find that each book has been well kept and properly signed.

WM. L. SMITH, *Secretary.*

J. H. WILHITE, *Chairman.*

## REPORT OF THE COMMITTEE ON TEMPERANCE.

WHEREAS, The church of God is the divinely commissioned agent for establishing the kingdom of God in the world, and must therefore combat and destroy, so far as she is capable, every form of evil which prevents or in any way obstructs or delays the coming of that Kingdom; and

WHEREAS, The Liquor Traffic is responsible for the major part of the evils which alienate the race from God, and prevent the church from fulfilling her divine commission;

*Resolved*, That we, the members of the Baltimore Conference, of the Methodist Episcopal Church, South, regard it as our sacred duty, as well as the sacred duty of the people whom we represent, to identify ourselves in every practical way with the temperance reform movement which is sweeping over our country, particularly as that movement is related to the war of extermination which is now being waged against the liquor traffic within the bounds of our Conference.

*Resolved*, That we congratulate the Anti-Saloon League, which is the duly accredited agency of the Church for co-operating in the fight against the saloon, upon its growing influence and the increasing recognition of its efficiency, even by its enemies. We hereby pledge the League anew our hearty support, and recommend that our pastors open their churches to the representatives of the League, giving them the opportunity to present the interests of the League to our people and to solicit funds for its support.

*Resolved*, That we appreciate the growing disposition of Congress to respond to the moral sentiment of the nation, as evidenced by the passage of The Webb Bill to protect the states, and the enactment of the Jones-Works Bill, for the District of Columbia. We express our especial thanks to those members of Congress, who led and were active in securing this legislation, and we instruct the Secretary of this Conference to send a copy of this resolution to our representatives in Congress.

*Resolved*, That we rejoice to know of the great victory won for the Prohibition Amendment in West Virginia last November, having been adopted by over 92,000 majority. Law enforcement is the watch word needed by all the friends of temperance to rid the State of the evils of the liquor traffic.

*Resolved*, That since West Virginia has already voted to outlaw the liquor traffic, and Virginia is far advanced in a campaign for statewide prohibition, we endorsed the decision of the Anti-Saloon League of Maryland to start at once, to secure an amendment to the Constitution of the State in case the Local Option Bill is defeated by the next legislature; and we ratify, by our official endorsement, the action of our Baltimore Preachers' Meeting in asking the Anti-Saloon League of Maryland, as the representative of our Maryland churches, to introduce a prohibition amendment at the next session of the Legislature of that state, this action not be construed as an

abandonment by the League of the Local Option Bill, but simply to obtain a record and to save two years time in the amendment contest, in case it becomes necessary to start it at once.

*Resolved*, That, in view of the acute nature of the temperance issue in the greater part of our territory, we advise our people that it is unsafe to support any legislative candidate, no matter how respectable, who will not declare frankly and publicly that he will stand for giving the people a chance to exercise their right to vote against the liquor traffic.

*Resolved*, That we urge faithful and systematic temperance education, through pulpit, Sunday School, Epworth League and our homes. We commend our Conference Organ, The Baltimore Southern Methodist, for its fearless editorial policy on the temperance question, and for the wide dissemination of temperance news and facts through its columns.

*Resolved*, That we recommend the use of unfermented wine by all our pastors in the administration of the Sacrament of The Lord's Supper.

D. L. BLAKEMORE, *Chairman*.

H. C. FEBREY, *Secretary*.

## MEMOIRS.

### LEONIDAS BUTT.

To Paul, Tychicus was "a beloved and faithful minister in the Lord"; so to his brethren was Leonidas Butt. Tychicus could be trusted by the Apostle to make known to the church at Ephesus all things committed to his charge; so Leonidas Butt never betrayed the confidence of the Baltimore Conference, nor proved unfaithful to its commissions. Of fine presence, sensitive, gentle, cautious, inclined perhaps to shrink from public notice, but the soul of honor,

"His tribe were God Almighty's gentlemen."

He was born in Lewisburg, W. Va., the third and youngest son of Dr. Shannon and Mary Reese Butt. In his ninth year the family moved to Monroe county, and there under the influence of a pious household he soon became conscious of religious aspirations. However, a sense of youth and immaturity, rather than lack of religious purpose, delayed his confession until a camp-meeting in Monroe County not far from his home, when he was converted and united with the Church. Religious activity now became a relief rather than a cross to his hitherto pent-up spirit; the second day he led the congregation in public prayer, and then came his call to preach. Lack of preparation united with a native modesty precipitated a struggle; prayers and tears evidenced its intensity; but the end was a triumph for the Holy Spirit. In his own words: "Hoping to get rid of this call, I began the study of medicine under the tutorage of my father, but by day and by night I knew I was called to preach." This experience and his conversion were two that ever after rose clear and strong above all doubt.

At Centerville, Monroe Co., January 14th, 1860, he was licensed to preach, and at once began seriously his preparation for the work of the ministry. March, following, he was admitted on trial into this Conference, and at Salem, Va., March 13th, 1865, he was ordained both deacon and elder by Bishop Early; and in this relation he remained until God said: "It is enough; come up higher."

That year he was appointed junior preacher on Blue Sulphur Circuit; the next, junior on Frankford; and the third year of his ministry, junior on East-Rockingham. In 1863 he was sent to Highland as preacher in charge, and the next, junior to Peterstown. The soldier of the cross as well as the soldier of the country was at this time following the fortunes of war, which, doubtless, accounts in part for the frequency as well as character of his appointments.

In 1865 he was appointed preacher in charge of White Sulphur, and 1866 again of Highland. From '67 to '69 he was junior preacher on Springfield Circuit; '70 and '71, preacher in charge of Frederick; '72

Brother Jenkins was happily married March 21st, 1905, to Mrs. Elizabeth McMillan, who with a little daughter of six years old survive him. May our God be very near them in their sorrow.

Brother Jenkins could not, like many, give the exact time nor place of his conversion, but from early childhood knew that he was in a state of acceptance with God.

Early in life he knew that he was called into the ministry of our Lord and began to prepare himself for his life's work.

He was a hard student even in his boyhood, and at both the public school and home was found at his books.

After attending the school near his home, he went to the High School at Newton, Alabama; from there he went to Kinsey, Alabama, and entered Mallillieu Seminary, from which he graduated with honors, easily leading his class. His teachers speak in the highest terms of his Christian character, and habits as a student. Brother Jenkins was blessed with a superior mind, and was no stranger to his study; at the time of his death he was taking a correspondence course with the University of Chicago.

Brother Jenkins was licensed to preach at Mariana, Florida, in 1898. He was admitted on trial into the Baltimore Conference at Alexandria, Virginia, in March, 1904, Bishop A. W. Wilson presiding.

Brother Jenkins was ordained a local deacon by Bishop Wilson at that Conference.

In March, 1908, in the City of Roanoke, at Greene Memorial Church, he was ordained Elder by Bishop A. W. Wilson.

He served the following charges with great acceptability: Frostburg, Maryland, 1904; Goldsboro, Maryland, 1905-6-7 and 8; Brunswick, Maryland, 1909-1910; Augusta, Virginia, 1911, 1912. It was here that he "fell asleep"; ceased both to labor and to live. He was a forceful and practical preacher. He had the happy faculty of knowing what to say and how to say it.

His one effort was to secure results. His illustrations were usually from personal experience or observation, and he rarely failed to drive the truth home.

He was successful in seeing material advancement on his charges, but was especially successful in seeing material advancement in soul saving. He was a winner of souls.

When he was taken ill it was not thought that it would terminate in death. He would have preferred to wait, if it had been the Master's will, for he, like all true ministers, saw the fields ripe for the harvest and laborers few. But he was ready to go. The Gospel he had preached to others was a comfort to him. He knew whom he had believed.

Just before he died he called his loved wife and child to his side, and said: "Good-bye! be good!" and then, before the watchers around the bed realized what was taking place he passed away to be with Jesus.



One who knew him well, a member of another Church and Conference, wrote: "As to my estimate of him, I do not hesitate to say that his was a substantial, a noble, holy, exemplary and most beautiful life. He was a godly man. I knew him well enough to say, that as a Christian gentleman and minister he was of the highest type."

Life is not to be measured by length of days, or what men may think or say; life only reaches its highest place when it is surrendered to the will of God.

By the record of the life as given here, Frank Jenkins met that test, in giving his love and life to his Lord.

His spirit has returned to God; his body rests in the grave; his memory is in our hearts.

L. HAMMOND.

---

#### ADAM Q. FLAHERTY.

Adam Q. Flaherty was born March 2nd, 1827. He died in Craig Co., Va., March 19th, 1913. He was married to Miss Lucy Bishop in 1850.

The following data of this long and useful life was furnished by himself and is, therefore, authentic:

He received a good high school education and taught for some time in his early life. His call to the ministry came to him at the time of his conversion, which was when he was about fifteen years old; but being of a timid and shrinking disposition, he stifled the conviction to preach until urged to do so by the Church.

At the instance of the late Dr. Armstrong he was licensed to exhort in 1857, and under the late Dr. Martin, was licensed to preach in April, 1859, and that year was placed on Lexington Circuit, to which work he was returned the next year under Rev. Samuel Register, P. E.

In 1861 he applied for admission into the Conference, but being a married man had some difficulty in getting in. His cause, however, was espoused by such men as Martin and Register, and he was received. He was ordained Deacon at the session of the Holston Conference of the M. E. Church, South, held at Bristol, Va., in 1863, by Bishop Early. At the same time the Rev. L. R. Jones, of our Conference, was ordained both Deacon and Elder. These brethren were compelled to go to the Holston Conference for ordination because of the disorganized condition of our Church in our territory at that time. He was ordained Elder in 1865. He filled the following appointments: Sent to Huntersville in 1861, but transferred to Lexington on account of unfavorable war conditions there; 1862-3, Jacksonville Circuit; 1864-5, New Prospect; 1866-7, Covington; 1868-9, Montgomery; 1870, Buchanan; 1871, Linganore, Md.; 1872, Baltimore Circuit; 1873-4-5, Colliertown; 1876-7-8-9, Monterey; 1880-1, Crabbottom; 1882-3-4, Centerville; 1885-6, Roanoke; 1887-8, La Fayette; 1889-90-1-2, Newport; 1893-4, Amsterdam.

## IN MEMORIAM—Continued.

NAME.	Entered Conference.	PLACE OF DEATH.	TIME.	AGE.	In Ministry
William A. Wade.....	1868	Washington, D. C.....	1893, Dec. 4.....		25
M. G. Balthis.....	1861	New Market, Md.....	1894, June.....	57	33
John W. Wolfe.....	1846	Springfield, W. Va.....	1894, June 6.....	69	48
Samuel Rodgers.....	1848	Baltimore, Md.....	1894, Nov. 1.....	69	46
Milton M. Long.....	1887	Berkeley Springs, W. Va.....	1894, Dec. 30.....	37	8
David Thomas.....	1833	Baltimore, Md.....	1895, Jan. 3.....	62	62
Wm. K. Boyle.....	1860	Hyattsville, Md.....	1895, Feb. 20.....	55	35
Silas R. Snapp.....	1867	Cedarville, Va.....	1895, Mch. 10.....	61	28
John W. Boteler.....	1851	Washington, D. C.....	1896, April 12.....	67	45
Joshua M. Grandin.....	1845	Contee's Md.....	1896.....	62	51
Robert Ross.....	1868	Alleghany County, Md.....	1896, Dec. 13.....	84	28
Joseph H. Temple.....	1855	Churchville, Va.....	1897, Mch. 27.....	69	42
Felix M. Totten.....	1876	McDowell, Va.....	1898, Mch. 15.....	46	22
George H. Zimmerman.....	1860	Baltimore, Md.....	1898, Nov. 3.....	60	35
John W. Tongue.....	1844	Washington, D. C.....	1898, Dec. 31.....	78	68
Alfred O. Armstrong.....	1876	Rockville, Md.....	1899, Jan. 29.....	44	23
Jefferson D. Martin.....	1883	Lewisburg, W. Va.....	1899, Sept. 2.....	72	16
J. Newman Hank.....	1851	Baltimore, Md.....	1899, Dec. 10.....	48	48
James M. Follansbee.....	1849	Glade Spring, Va.....	1900, Jan. 12.....	76	51
Wesley Hammond.....	1864	Romney, W. Va.....	1900, Feb. 21.....	62	36
Archibald C. Hamill.....	1891	Greenbank, W. Va.....	1900, Feb. 24.....	64	9
Francis M. Mills.....	1832	Neosho, Mo.....	1900, Mch. 10.....	88	68
Edward H. Henry.....	1860	Marshall, Va.....	1900, April 7.....	67	40
J. Hoffman Waugh.....	1842	Harrisonburg, Va.....	1900, Aug. 10.....	86	58
Thomas Briley.....	1859	Mount Jackson, Va.....	1900, April 19.....	64	41
John C. Jones.....	1877	Romney, W. Va.....	1900, Aug. 23.....	47	23
Henry H. Kennedy.....	1868	Charles Town, W. Va.....	1901, May 21.....	54	33
Jacob M. Eavey.....	1889	Crab Bottom, Va.....	1901, Aug. 16.....	41	12
Samuel M. Bowman.....	1889	Mt. Sidney, Va.....	1901, April 21.....	50	12
Francis A. Mercer.....	1855	Baltimore, Md.....	1902, Jan. 15.....	72	47
Nelson Head.....	1834	Leesburg, Va.....	1902, June 15.....	91	69
Thomas E. Carson.....	1853	Roanoke, Va.....	1902, Oct. 18.....	70	49
Robert R. S. Hough.....	1834	Fredericksburg, Va.....	1902, April 19.....	73	46
Rumsey Smithson.....	1856	Mansfield, Ill.....	1902, June 12.....	68	46
John W. Canter.....	1859	Dunlap, W. Va.....	1902, June 21.....	68	43
Larkin H. Crenshaw.....	1859	Loudoun County, Va.....	1902, Sept. 22.....	70	43
William A. McDonald.....	1866	Baltimore, Md.....	1902, May 14.....	64	36
Charles G. Linthicum.....	1848	Prince George's Co., Md.....	1903, Oct. 25.....	81	55
Saul B. Dolly.....	1856	Fredericksburg, Va.....	1903, Aug. 8.....	76	47
Thomas J. Miller.....	1887	Hedgesville, W. Va.....	1903, Oct. 7.....	39	16
Sydnor G. Ferguson.....	1872	Leesburg, Va.....	1903, Mch. 7.....	59	32
J. C. Sedwick.....	1872	Calvert County, Md.....	1904, April 13.....	62	32
Aaron Boon.....	1857	Luray, Va.....	1904, Dec. 31.....	71	47
Philip S. E. Sixens.....	1856	Newcastle, Va.....	1904, Dec. 23.....	72	48
Henry D. Bishop.....	1869	Covington, Va.....	1905, May 13.....	63	37
Sylvanus Townsend.....	1859	Bohemia Manor, Md.....	1906, Feb. 1.....	69	47
Jas. S. Porter.....	1857	Front Royal, Va.....	1906, Mch. 27.....	72	49
Quincy A. Wheeler.....	1872	Staunton, Va.....	1906, Mch. 31.....	62	34
Peter H. Whisner.....	1861	Baltimore, Md.....	1906, April 21.....	68	45
Charles A. Joyce.....	1861	Gambrell's, Md.....	1906, May 9.....	70	45
William O. Ross.....	1869	Abbeville, S. C.....	1906, Nov. 26.....	69	37
Lewis G. Martin.....	1868	Aberdeen, Md.....	1907, Feb. 22.....	67	39
James H. Boyd.....	1875	Roanoke, Va.....	1907, Mch. 30.....	57	32
John O. Tackett.....	1879	Remington, Va.....	1907, May 20.....	59	28
Lewis H. Graybill.....	1859	Botetourt County, Va.....	1907, May 25.....	73	48
Robert Smith.....	1846	Manassas, Va.....	1907, Aug. 27.....	88	61
Bernard B. White.....	1903	Mt. Jackson, Va.....	1907, Sept. 14.....	51	4
James S. Gardner.....	1853	Middletown, Va.....	1907, Nov. 14.....	78	54
Frederick A. Gaines.....	1894	Forrest Grove, Md.....	1907, Feb. 10.....	46	14
James E. Armstrong.....	1853	Roanoke, Va.....	1908, April 7.....	78	55
William G. Eggleston.....	1837	Middletown, Va.....	1908, April 25.....	93	71
Walter Neal Simpson.....	(Sup)	Prince Frederick, Md.....	1908, Aug. 20.....	30	
Charles B. LeFevre.....	1887	Salem, Va.....	1909, April 9.....	52	22
Leontidas A. Snow.....	1875	Brentsville, Va.....	1909, April 21.....	55	34
Harry W. Burruss.....	1899	Gaithersburg, Md.....	1909, April 27.....	37	10
Allen A. P. Neel.....	1863	Frankford, W. Va.....	1909, Nov. 20.....	68	46
Samuel K. Cox.....	1844	Harrisonburg, Va.....	1909, Nov. 27.....	86	65
Thomas G. Nevitt.....	1874	Near Port Republic, Va.....	1909, Dec. 15.....	69	35
Lemuel W. Haslup.....	1861	Baltimore, Md.....	1909, Dec. 16.....	78	48
William L. Dolly.....	1884	Near Baltimore, Md.....	1910, Feb. 5.....	49	26
James H. Wolff.....	1855	Charles Town, W. Va.....	1910, Feb. 21.....	76	55
Hamilton A. Gaver.....	1853	Middletown, Va.....	1910, Mar. 18.....	80	57
Addison Weller.....	1864	Govanstown, Md.....	1910, May 15.....	79	46
William E. Henry.....	1896	Baltimore, Md.....	1910, Nov. 14.....	36	14
Jacob S. Hopkins.....	1877	Strasburg, Va.....	1910, Dec. 4.....	87	33
Joseph J. Crickenberger.....	1864	Lewisburg, W. Va.....	1910, Dec. 25.....	79	46
John S. Hutchinson.....	1870	Edinburg, Va.....	1911, Mar. 20.....	68	40
Joseph J. Engle.....	1856	Berryville, Va.....	1911, Sept. 4.....	79	55
Asbury C. McNear.....	1871	Alderson, W. Va.....	1911, Dec. 19.....	66	40
Leontidas Butt.....	1861	Woodstock, Va.....	1912, July 8.....	71	61
Stuart H. Greene.....	1908	Greenbrier Co., W. Va.....	1912, Sept. 8.....	28	5
Frank Jenkins.....	1904	Greenville, Va.....	1913, Jan. 5.....	40	8
Adam Q. Flaherty.....	1861	Craig Co., Va.....	1913, Mar. 19.....	86	52

## A COMMUNICATION ON THE RANDOLPH-MACON SUIT.

*To the Baltimore Conference of the Methodist Episcopal Church, South,  
in Session at Staunton, Va., March 26th, 1913—*

I greatly regret to report the fact that the agreement entered into between this Conference and the Trustees of Randolph-Macon College concerning the selection of Trustees of said College has been called in question in the Courts of the State of Virginia. In a bill of complaint brought in said Courts three members of this body are made co-defendants with the Board of Trustees, viz: F. J. Prettyman, T. T. Fishburne and J. H. Light. J. H. Light has been transferred to the Virginia Conference since the suit began. Since I was named in this suit as a member of this Conference, and probably because I was elected to represent the Conference in certain conferences held with the Trustees of Randolph-Macon College looking to a peaceful and satisfactory solution of a controversy without resorting to the civil Courts, I have felt it to be my duty, and I believed that it would be the will of the Conference that I should take such steps as might be found necessary to protect the interests of the Conference in said suit. I attended the first hearing of the case before Judge Chichester at Fredericksburg, Va., at which time the case was taken up on a petition in Chancery to enlarge and make permanent an injunction granted by the Court to restrain the Trustees from carrying out their agreement with the Conference and the Conference from performing their part of the agreement. At this time the Court continued the injunction so far as it related to the acts of the Trustees, but removed its operation in reference to the Conference. It was ascertained at that time that it would be necessary in the further trial of the case upon its merits to secure the affidavits of many persons in various parts of the State, and that in securing this testimony it was necessary that all of the parties to the suit should either be present in person or be represented by an attorney. After due consultation I decided that it would be far less expensive and more satisfactory to secure the services of an attorney. Mr. A. W. Patterson, who is the attorney for the Board of Trustees, having in charge their case, and who, because of his relation to said case, is conducting the examination of witnesses for the Board, has been retained as my attorney. His fee will be a nominal one.

I may further state that at the first hearing of the case at Fredericksburg, Va., I consented, together with the representative of the Board of Trustees, to have the case heard on its merits without further testimony, but the petitioners would not so agree. The case is now in process of trial.

I have the honor to make the above report, and await the pleasure of the Conference as to the future conduct of the case.

Respectfully submitted,

F. J. PRETTYMAN.

Table No. 1.—Membership, Baptisms and Church Property.

WASHINGTON DISTRICT.	Local Preachers	Members Last Year	Additions on Profession of Faith	Additions by Certificate and otherwise	Present Total Members	Adults Baptized	Infants Baptized	Societies in Charge	HOUSES OF WORSHIP		
									No. of	Value of	Indebtedness on
1 Mt. Vernon Place and	3	824	31	46	852	10	12	1	1	\$60,000	\$51,500
2 Mt. Pleasant		110	3	9	112		2	1			
3 Epworth	1	504	5	15	489	1	3	1	1	23,000	1,000
4 Marvin	2	198	21	15	219		10	1	1	13,500	
5 St. Paul	1	314	37	47	356	21	6	1	1	20,000	5,500
6 Calvary and		179	4	10	180	1	16	1	1	22,000	8,400
7 Clarendon		101	15	25	136	4	17	1	1	4,000	900
8 Emory and	1	164	11	4	172	1	3	1	1	14,500	
9 Colesville		195	8		197		19	3	3	4,600	
10 Alexandria and		721	45	22	748	16	14	1	2	55,000	12,000
11 Del Ray		73	3	2	62		2	1	1	2,500	
12 Fredericksburg		564	65	10	639	43	2	1	1	23,000	1,900
13 Falls Church	1	238	12	21	260	4	5	2	2	11,000	
14 Leesburg		390	4	5	367		10	2	2	25,000	
15 Warrenton		262	44	6	266	24	3	2	2	22,000	9,750
16 Fairfax and		395	2	4	386	2	2	5	4	10,500	100
17 East Fairfax		105	31	35	171	16	2	6	5	10,000	
18 Sterling	3	514	14	18	519	1	5	8	8	11,000	
19 Occoquan and	1	531	21	10	471	10	26	9	9	14,500	
20 Dumfries		73	17	30	119	17	1	5	5	4,400	
21 Fauquier		261	1	5	255	1		4	4	5,700	
22 Remington		244	2	4	241	2		2	2	5,187	
23 Sudley		216	7	5	219	7	1	3	3	3,600	
24 Manassas and		203	1	13	208		2	1	1	3,100	900
25 Prince William		173	10	2	161	10	4	6	5	2,500	
26 Stafford		567	19		582	18	4	6	6	8,300	400
27 Morrisville	2	471	15	14	474	13	1	5	5	4,500	
28 Rockville		203	5	7	209	5	10	1	1	8,000	1,182
29 Goshen		162	3		159		5	2	2	5,200	
30 Potomac		287	25	2	250	4	12	4	4	8,850	
31 Poolesville and		155	2	5	157	2	1	1	1	9,000	
32 Clarksburg		257	2		231		10	5	4	6,000	
33 Gaithersburg	1	450	39	9	490	7	36	2	2	23,000	
34 Hyattsville & Brentwood		187	12	4	201		18	2	2	6,500	300
35 Beltsville		128	9	6	141		5	2	2	5,500	300
36 Forest Grove		138	13	5	150		15	3	3	4,500	
37 Prince George		368	41	4	378	4	17	5	5	9,391	
38 Charles and St. Mary's		254	8	2	243		26	6	7	10,000	
Total	16	11,197	507	323	11,470	244	327	113	110	\$479,328	\$94,132



**Table No. 1.—Membership, Baptisms and Church Property.**

No. of	PARSONAGES		Value of Other Church Property	Money Expended for Churches and Parsonages	CHURCHES DAMAGED		INSURANCE STATISTICS		
	Value of	Indebtedness on			No.	Amount of Damage	Insurance Carried	Premiums Paid	Losses Collected
1			\$84,395	373			\$23,000	\$ 40	
2			200				200	2	
3			300	375			11,000		
4			1,650	200			4,890	6	
5	1	5,000	3,000	2,000			14,100	54	
6				350	1,200		1,200	20	
7				1,500	285		2,000	4	
8	1	4,500	700	33,000	500		9,300	18	
9	1	2,000	36		100		2,200	9	
10	1	8,000	575		671		31,000	55	
11					199		1,300	6	
12	1	3,000			100		10,900		
13	1	3,500		500	180		7,500	35	
14	1	3,000		1,650			9,800		
16	1				2,732		15,000		
16	1	3,000			25		9,500	41	
17	1	1,500		2,000	500		4,500	15	
18	1	2,000		750	425	1	\$8,065	38	
19	2	5,500	1,000	1,000	2,500		7,000	35	
20					950		1,000	4	
21	1	1,500		1,000	25		4,000	10	
22	1	1,800		980			5,050	14	
23	1	1,800		275	30		4,065	16	
24	i	2,500			140				
25	1	2,000	100	300	500		2,000		
26	1	900			864		2,000	20	
27	1	850		300	118		1,600	3	
28	1	3,000	1,400		680		9,300	45	
29	1	2,300		600	290		4,200	19	
30	1	2,100		790	247	1	6,950	16	38
31	1	2,500			1,241		5,150	10	
32	1	1,000		500	110				
33	1	3,000		600	250		18,522	65	
34	1	2,500			272		5,350	25	
35	1	1,500		500	250		6,000	16	
36	1	1,500		2,700	150		3,200	20	
37	1	1,800		900	279		4,700	17	
38	1	2,100		500	150		6,350	36	
31	\$75,650	\$6,811	\$139,240	\$17,572	2	\$8,103	\$253,827	\$714	\$38



Table No. 1.—Membership, Baptisms and Church Property.

WINCHESTER DISTRICT.	Local Preachers	Members Last Year	Additions on Profession of Faith		Present Total Members	Adults Baptized	Infants Baptized	Societies in Charge	HOUSES OF WORSHIP		
			by Certificate	and otherwise					No. of	Value of	Indebtedness on
1 Winchester	2	755	39	22	776	12	9	1	1	\$25,000	\$2,000
2 Frederick		247	4		231	1	4	6	6	6,000	
3 Stephens City		435	31	20	469	19	9	4	4	8,000	
4 Middletown		351	27	7	369	10	10	3	3	23,000	
5 Strasburg	1	422	4	9	422	4		5	5	12,500	140
6 Woodstock	1	412	4		414	2	1	1	1	20,000	4,125
7 Edinburg		472	19	3	444	10	4	5	4	9,800	
8 Front Royal & Riverton	2	561	5	23	584	5	5	4	3	32,000	5,000
9 Warren		322	2	58	372			8	5	5,500	
10 Linden		221	3	1	225	3		5	5	7,000	
11 Marshall		495	13	7	483	11		7	7	13,500	
12 Middleburg		315	1	7	311			4	3	7,800	
13 Loudoun		410	6	4	320	4		4	4	15,000	
14 Hamilton	1	422	9	9	403	3	1	4	4	9,600	
15 Hillsboro		315	6		309	4	2	4	4	4,100	
16 Bluemont		163	23	7	186	17	1	2	2	6,000	
17 Glen Side		225	5	27	257	3	10	6	6	6,300	
18 White Post		460	4	6	444	2	1	8	8	16,500	
19 Berryville		404	7	13	404	2	4	2	2	7,550	
20 Brucetown		554	27	31	535	8	12	9	8	24,200	1,000
21 Jefferson		474	8	6	455	3	7	6	4	9,000	
22 Charles Town	1	381	69	31	458	41	22	3	3	18,500	
23 Shenandoah Junction		153	6	2	156	1	8	2	2	9,500	
24 Shepherdstown		460	20	9	477	10	35	4	4	12,500	
25 Brunswick		135	1		131		17	1	1	3,000	
Total	8	9,564	343	300	9,635	175	162	108	99	\$311,650	\$12,265
ROCKINGHAM DISTRICT.											
1 Staunton	1	731	44	54	805	19	19	1	2	\$35,000	
2 Staunton Mission		122	10	5	137	10	2	4	4	10,000	
3 Harrisonburg		586	13	13	548	8	6	1	2	63,500	\$15,000
4 Bridgewater		533	20	10	548	20	3	5	5	16,000	
5 Mt. Crawford		378	21	4	394	8		4	4	8,500	
6 Mt. Solon		169	11	42	192	9		3	3	6,900	
7 Churchville & Parnassus		328	32	1	356	21	1	6	6	6,000	
8 Augusta		399	27	3	415	18	2	4	4	14,000	836
9 Waynesboro		302	5	13	312	5		2	2	8,000	
10 Basic	1	243	35	9	269	20	4	1	1	2,000	
11 New Hope		221	2	1	221	1		3	3	4,600	
12 Port Republic	1	395	63	3	440	48		5	5	10,300	
13 Rockingham		491	15	2	440	6	1	5	5	18,000	
14 Elkton	1	350	31	8	370	19	28	3	3	5,800	
15 Shenandoah-Marksville	1	437	32	16	465			4	5	5,850	
16 Luray		280	6	13	291	4	1	1	1	12,000	
17 Page		272	52	1	269	48		5	5	5,300	
18 New Market		350	6	2	275	2	3	4	4	9,000	
19 Mt. Jackson		134	3	5	136	2	1	3	3	5,600	
20 Fairfield	1	334	25	5	348	15	5	4	4	7,500	
21 McDowell		419	9		377	9	10	6	6	9,000	
22 Monterey		275	25	2	275	5	12	4	3	5,900	
23 Crabbottom											
24 Rockbridge Baths		104	41	1	143	30	4	1	1	2,000	
25 Goshen		240	7	10	197	4	2	4	4	4,500	
Total	6	8,143	535	222	8,223	331	104	83	85	\$275,250	\$15,836

Table No. 1.—Membership, Baptisms and Church Property.

		PARSONAGES			Money Expended for Churches and Parsonages	CHURCHES DAMAGED		INSURANCE STATISTICS		
No. of	Value of	Indebtedness on	Value of other Church Property	No.		Amount of Damage	Insurance Carried	Premiums Paid	Losses Collected	
1	1	\$6,500		\$2,500	\$514		\$12,000			
2	1	2,700	\$500	300	150		2,200	\$12		
3	1	2,000			150		3,400	10		
4	1	3,000			180		12,100	73		
5	1	1,600		900	100		6,100	44		
6	1	3,000		2,500	45		15,500			
7	1	2,000	60		225		5,500	6		
8	1	2,500		500	956		12,600	25		
9	1	1,800			20		800	1		
10	1	1,500		350			4,400	7		
11	1	3,000			435		6,100	51		
12	1	2,000					6,200			
13	1	4,000			385			22		
14	1	3,000		1,100	200		6,450	26		
15	1	1,000		500	30		2,800	10		
16					180		4,000			
17					3		2,200	20		
18	1	2,500		600	465		6,700	20		
19	1	1,200		800	440		6,000			
20	1	2,200		1,100	3,700		12,500	97		
21	1	2,800		400	53		5,400	36		
22	1	7,800			12		13,200	22		
23							5,500	20		
24	1	1,600		230	125		9,000	13		
25	1	2,000		300	86		5,000			
	22	\$59,700	\$560	\$12,080	\$8,454		\$165,650	\$515		
1	1	\$11,500	\$4,400	\$3,500	\$1,200		\$17,500	\$15		
2	1	1,500		100	300		4,000	36		
3	1		8,000	10,000	11,270		34,050	78		
4	1	2,000		500	150		12,000	4		
5	1	1,500		500	358		6,050	30		
6	1	1,200	600	300	725		5,600	8		
7	2	3,000		500	254					
8	1	2,300		100						
9	1	3,500					7,250	25		
10	1	2,500	200	300	420		2,800	16		
11	1	3,000			35		3,400	6		
12	1	2,500		75	375		10,450	9	\$11	
13	2	2,500			4,500		7,000	30		
14	1	3,500	72	900	485		4,000			
15	3	3,400		1,500	129		2,500	5		
16	1	5,000		1,000	872					
17	1	1,500		250	24		600	2		
18	1	3,000	1,000		1,500		7,100	20		
19	1	2,500		300	164		5,550	13		
20	1	1,000		500	205		2,400	6		
21	1	2,500		800	275					
22	1	2,200	200		320		3,750	14		
23										
24	1	1,500			80		2,600	3		
25	1	1,000		150			2,000	2		
	28	\$64,100	\$14,470	\$21,275	\$23,641		\$140,600			

Table No. 1.—Membership, Baptisms and Church Property.

ROANOKE DISTRICT.	Local Preachers	Members Last Year.	Additions on Profession		Present Total Members	Adults Baptized	Infants Baptized	Societies in Charge	HOUSES OF WORSHIP		
			of Faith	and Otherwise					No. of	Value of	Indebtedness on
1 Salem .....		400	7	18	399	6	10	1	2	\$26,000	
2 Greene Memorial .....	3	1,100	35	74	1,120	18	14	1	1	70,000	
3 Trinity .....	2	560	3	50	568	2	5	1	1	30,000	
4 St. James .....		400	1	16	386	...	2	1	1	23,000	
5 Grace .....		349	5	9	335	1	5	1	1	8,500	\$ 131
6 Belmont .....	1	500	32	55	467	25	3	1	1	30,000	12,725
7 Mt. Olivet .....		110	6	6	122	3	...	1	1	3,000	
8 West End .....		190	39	49	263	12	4	1	1	16,000	5,800
9 Vinton .....		352	7	28	359	1	...	2	2	4,500	
10 Roanoke Circuit .....		239	29	13	279	25	5	4	4	6,000	
11 Bethany .....	1	261	29	8	292	26	4	5	2	2,900	
12 Buchanan .....		463	16	12	488	9	...	6	6	12,500	
13 Fincastle .....		302	46	5	332	34	1	4	4	9,600	
14 Glen Wilton .....		233	5	...	228	5	3	3	3	4,800	
15 Eagle Rock .....		146	18	...	156	14	...	2	2	11,200	2,000
16 Buena Vista .....		250	5	8	253	4	...	1	1	12,000	
17 Rockbridge .....		239	7	2	215	6	2	3	3	4,000	
18 Lexington .....		291	7	12	295	4	3	1	1	16,000	
19 Collierstown .....		186	1	2	181	1	5	4	4	5,500	
20 Elliston .....	2	231	49	18	292	47	...	4	5	7,000	
21 Christiansburg .....		147	29	9	172	27	...	1	1	10,000	
22 Cambria .....		182	13	7	194	7	...	4	4	8,000	350
23 Blacksburg .....	1	204	11	25	190	...	12	1	1	20,000	2,205
24 Newport .....		528	8	3	404	6	7	7	4	10,450	
25 New Castle .....		222	20	...	239	15	1	4	3	5,500	150
26 Oriskany .....		179	...	2	175	...	...	4	3	450	
27 Catawba .....	1	333	...	1	291	...	...	6	6	2,200	
28 Melrose .....	1	173	18	24	166	12	14	1	1	3,500	300
<b>Total</b> .....	<b>14</b>	<b>8,770</b>	<b>446</b>	<b>456</b>	<b>8,861</b>	<b>310</b>	<b>100</b>	<b>75</b>	<b>69</b>	<b>\$362,600</b>	<b>\$23,661</b>

**Table No. 1.—Membership, Baptisms and Church Property.**

		PARSONAGES		Value of Other Church Property	Money Expended for Churches and Parsonages	CHURCHES DAMAGED		INSURANCE STATISTICS		
No. of	Value of	Indebtedness on	No.			Amount of Damage	Insurance Carried	Premiums Paid	Losses Collected	
1	1	\$2,500			\$9,000			\$11,600		
2	1	12,600	\$3,427	\$10,900	1,590			24,600	\$46	
3	1	6,000	1,500		107			17,000	97	
4	1	4,000	2,000		330			11,600	60	
5	1	2,500	35	1,500	500			5,000	17	
6	1	2,500			2,100			18,200		
7					299			1,500	8	
8					2,015			6,000		
9	1	3,000			258			3,200		
10	1	1,500		400	430			800		
11	1	2,000		900	105					
12	1	2,500		500	921			9,500	3	
13	1	1,000		800	200			4,600	10	
14	1	1,600			280			1,400	5	
15	1	1,500			5,000			7,250	40	
16	1	2,500			106			8,500	40	
17	1	1,200			112			2,200	2	
18	1	3,000			403			8,000	10	
19	1	1,500			500			1,800	2	
20	1	2,500			4					
21	1	3,000		500	275			5,500	20	
22	1	2,000	400	350	1,728			3,900	17	
23	1	4,500			1,180			7,500	80	
24	1	5,000	1,202	700	1,060			1,500		
25	1	2,500	40		800			2,000		
26				300	36					
27	1	1,000			24					
28	1	3,000	2,000	300	880			3,000	21	
25		\$74,300	\$10,604	\$16,250	\$30,243			\$166,150	\$478	

Table No. 1.—Membership, Baptisms and Church Property.

LEWISBURG DISTRICT.		Local Preachers	Members Last Year	Additions on Profession of Faith	Additions by Certificate and otherwise	Present Total Members	Adults Baptized	Infants Baptized	Societies in Charge	HOUSES OF WORSHIP		
										No. of	Value of	Indebtedness on
1	Lewisburg		332	15	2	340	8	2	1	1	\$15,000	
2	Richlands		267	22	7	285	20	3	3	3	4,500	
3	Frankford	1	262	13	4	259			3	3	5,000	
4	Williamsburg		203	15		206	9	2	3	2	5,000	
5	Blue Sulphur		317	17		330	17	1	6	5	6,000	
6	Hinton		476	21	17	486	16	12	1	1	20,000	1,000
7	Talcott		485	34	3	513	27	5	7	4	5,000	
8	Greenville		458	30	15	493	15		8	6	6,600	
9	Peterstown		179	1	2	180	1		6	2	2,000	
10	Alderson	1	291	41	10	332	41	3	3	2	5,500	
11	Union		378	37	7	388	18		5	6	12,500	
12	Paint Bank & Sweet Sps.		350	40	2	369	40		6	4	5,200	85
13	Ronceverte		429	7	8	426	6	1	2	2	4,700	
14	White Sulphur		220	2	13	231	1	5	4	4	9,000	85
15	Alvon		177	2		173	2		4	4	4,000	200
16	Callaghan	1	322	30	2	245	19	3	4	3	3,500	300
17	Covington	1	464	8	15	453	2	7	1	1	30,000	4,350
18	East Covington	1	152	12	17	177	8	3	3	1	1,500	
19	Clifton Forge		532	16	28	565	6	101	1	1	40,000	18,200
20	Selma		73	13	1	84	6	11	1	1	3,000	100
21	Bath		404	30	5	262	9	5	6	6	3,500	
22	Hot Springs		207	9	2	209	2	2	6	6	5,000	
23	Mountain Grove		176	4		176	4	1	4	3	3,000	
24	Huntersville		176	3	1	167	2	1	5	4	5,000	
25	Marlinton		181	35	13	223	13	3	1	1	2,700	
26	Green Bank	3	442	116	3	544	24	18	7	4	9,000	
27	Durbin		169	17	11	161	3	8	3	3	5,500	
28	Levelton	2	567	54	12	616	30	2	7	6	13,000	
Total		10	8689	544	200	8893	350	199	111	89	\$234,700	\$24,320
MOOREFIELD DISTRICT.												
1	Moorefield	1	366	55	4	408	50	1	5	5	\$10,000	
2	Petersburg		179	12	6	188		3	5	4	3,870	
3	Franklin	1	311	12	1	313	8	4	5	4	6,000	
4	Keyser		327	44	6	371	21	17	1	1	6,000	
5	Cumberland	1	388	30	27	397	2	20	2	2	23,000	\$4,600
6	South Cumberland		285	13	12	298	2	19	2	2	6,000	
7	Elk Garden	3	208	31	2	232	13	19	9	5	5,000	
8	Piedmont	2	398	3	11	370	1	28	2	2	9,500	410
9	Frostburg		213		8	212		19	2	2	3,500	327
10	Flintstone		165			159	1	7	5	6	7,500	
11	Romney	1	607	33	7	620	22	3	6	5	13,000	1,000
12	Burlington	2	328	15	1	340	15	3	7	6	7,300	
13	Springfield		540	13	6	351	5	12	8	7	10,000	
14	Martinsburg	3	605	33	26	650	9	12	1	1	12,000	
15	Berkeley		423	42	9	450	7	12	4	4	13,000	
16	Morgan	1	412	44	12	459	6	165	6	6	6,900	
17	Gainsboro	1	340	109	7	399	87	5	5	5	5,000	
18	Wardensville	2	287	15	3	289	10	7	6	3	5,000	
19	Capon Bridge		342	6	1	280	5		7	7	8,000	
20	Listonburg		379	10	4	307	9	10	8	6	6,000	
21	Hampshire	2	344	14	2	356	9		8	8	7,800	
22	Hardy		363	9	1	350	3	3	4	4	3,000	
23	North River & Augusta		162	3	55	218	2		4	4	3,900	
Total		20	7972	546	211	8017	287	369	112	99	\$181,270	\$6,337



**Table No. 1.—Membership, Baptisms and Church Property.**

	PARSONAGES			CHURCHES DAMAGED	INSURANCE STATISTICS			
	No. of	Value of	Indebtedness on		No.	Amount of Damage	Insurance Carried	Premiums Paid
			Value of other Church Property	Money Expended for Churches and Parsonages				
1	1	\$6,500	\$2,900	\$1,000		\$11,000	\$20	
2	1	3,000	1,300	21		4,000		
3	1	1,200				1,000		
4	1	1,500	80	275	600			
5	1	3,000	200			2,000		
6	2	13,000	3,000	500	2,431	9,400	69	
7	1	1,300		500	225	400	6	
8	1	1,150	79	500	300	2,400	11	
9	1	2,000		350	150	1,000	7	
10	1	2,000		500		2,400	10	
11	1	1,500		100	173	4,900	46	
12	1	800	350		1,450	1,500	20	
13	1	2,500		2,300			13	
14	1	2,000	100	300		4,000	3	
15	1	1,500						
16	1	3,000	200	800	360	1,600	6	
17	1	7,000	2,400		149	1,600		
18					155	750	6	
19	1	4,000		400	1,543	16,500		
20					432	1,000	19	
21	1	800	25	200	50			
22	1	2,000		200	1,790	3,000	20	
23						900	3	
24					7			
25	1	2,800			266	3,200	15	
26	1	2,500		500	150			
27	1	3,000	1,000	600	461	4,000	16	
28	1	3,000			474	6,100	26	
	25	\$71,050	\$11,634	\$8,025	\$12,187	\$82,650	\$316	
1	1	\$4,000		\$250	\$400			
2	1	3,000		800	170	\$1,000		
3	1	3,000		300	282			
4	1	5,000		300	66			
5				650	535	5,000		
6	1	4,000	\$1,100	450	382	6,500	\$44	
7	1	300	25	353	250			
8	1	3,500		1,500	110	5,500	2	
9	1	1,600	35		82	3,500	7	
10	1	650			50	1,450	6	
11	1	4,000			418	6,500	30	
12	1	1,500			160	2,500	35	
13	1	2,000		100	450	2,750	30	
14	1	8,000		1,500	198	9,000		
15	1	1,000		640	175	7,400	5	
16	1	3,000			330	2,000	8	
17	1	2,000		150	80	2,900	15	
18	1	1,200		200	426	2,500	10	
19	1	800		450	50	2,000		
20	1	1,100	215		633			
21	1	1,000	100	100	395	3,425		
22	1	1,200		200	52	1,100		
23						1,500		
	21	\$51,850	\$1,475	\$7,940	\$5,694	\$66,525	\$192	

**Recapitulation Table No. 1.**  
**Membership, Baptisms and Church Property.**

DISTRICTS.	Local Preachers	Members Last Year.	Additions on Profession of Faith	Additions by Certificate and Otherwise	Present Total Members.	Adults Baptized	Infants Baptized	Societies in Charge	HOUSES OF WORSHIP		
									No. of	Value of	Indebtedness on
1 Baltimore .....	11	6,904	454	187	7,229	53	413	78	78	466,690	6,610
2 Washington.....	16	11,197	507	323	11,470	244	327	118	110	479,328	94,132
3 Winchester.....	8	9,564	343	300	9,635	175	162	108	108	311,650	12,265
4 Rockingham.....	6	8,143	535	222	8,223	331	104	83	85	275,250	15,836
5 Roanoke.....	14	8,770	446	456	8,861	310	100	75	69	362,600	23,661
6 Lewisburg.....	15	8,689	544	200	8,893	350	199	111	89	234,700	24,300
7 Moorefield.....	20	7,972	546	211	8,017	287	369	112	99	181,270	6,337
Total.....	85	61,239	3375	1899	62,328	1750	1674	675	638	2,311,488	183,141
Total last year.....	86	.....	3982	2380	61,405	2125	1834	685	615	2,250,937	198,387
Increase.....	.....	.....	.....	.....	923	.....	.....	.....	23	60,551	.....
Decrease.....	1	.....	607	481	.....	375	160	10	.....	.....	15,246

Established 1822.

# HENRY K. FIELD & CO.,

LUMBER OF ALL KINDS.

Shingles, Laths, Doors, Sash, Blinds, Stair Work and  
 Building Material of Every Description.

LIME, CEMENT AND PLASTER.

Estimates Furnished.

Write for Our Prices.

Office :

Factory :

115 N. Union Street.

111 N. Lee Street.

ALEXANDRIA, VA.

## Recapitulation Table No. 1.

### Membership, Baptisms and Church Property.

PARSONAGES.				Value of Other Church Property	Money Expended for Churches and Parsonages	CHURCHES DAMAGED		INSURANCE STATISTICS		
No. of	Value of	Indebtedness on	No.			Amount of	Insurance Carried	Premiums Paid	Losses Collected	
<b>1</b>	27	\$76,250	\$7,900	\$18,950	\$13,194	1	\$200	\$287,463	\$839	.....
<b>2</b>	31	75,650	6,811	139,240	17,572	2	8,103	253,827	714	\$38
<b>3</b>	22	59,700	560	12,080	8,454	.....	.....	165,650	515	.....
<b>4</b>	28	64,100	14,470	21,275	23,641	.....	.....	140,600	322	11
<b>5</b>	25	74,300	10,604	16,250	30,243	.....	.....	166,150	478	.....
<b>6</b>	25	71,050	11,634	8,025	12,187	.....	.....	82,650	316	.....
<b>7</b>	21	51,850	1,475	7,940	5,694	.....	.....	66,525	192	.....
	179	\$472,900	\$53,454	\$223,760	\$110,985	3	\$8,303	1,162,865	\$3,376	\$49
	176	467,500	42,014	257,598	92,520	3	\$1,145	1,130,825	4,829	317
	3	\$5,400	\$11,440	.....	\$18,465	.....	\$7,158	\$32,040	.....	.....
	.....	.....	.....	\$33,838	.....	.....	.....	.....	\$1,453	\$268

# KING BROS.

## Printers and Publishers

### 413 E. LEXINGTON ST.

### Baltimore, Md.

**Table No. 2.—Epworth Leagues, Sunday Schools and Woman's Work.**

BALTIMORE DISTRICT.	EPWORTH LEAGUES							SUNDAY SCHOOLS			
	Number of Senior Leagues	Number of Senior League Members	Number of Junior Leagues	Number of Junior League Members	Total League Members	Raised by Leagues for Missions	Raised by Leagues for other Objects	Total Raised by Leagues	Number of Sunday Schools	Officers and Teachers	Scholars Enrolled
1 Trinity and Calvary.....	1	42			42	\$ 50	\$32	\$ 82	1	14	76
2 Central and.....	1	125			125	100	46	146	1	34	461
3 Caernarvon.....	1	32	1	60	92		25	25	1	19	206
4 St. Paul's.....	1	82			82	105	60	165	1	37	313
5 St. John's—Emmanuel.....	1	55			55	40	15	55	1	22	213
6 Wilkens' Avenue.....	1	48	1	50	98	5	66	71	1	25	517
7 Frederick Avenue.....	1	110	1	75	185	31	90	121	1	27	356
8 Arlington.....	1	50			50		10	10	1	21	186
9 Taylor's and.....	1	21	1	30	51	20	10	30	2	14	125
10 Perry Hall.....									2	12	62
11 St. John's of Hamilton.....	1	60	1	30	90	30	32	62	1	22	176
12 North Point.....									1	10	60
13 Jarrettsville.....			1	29	29	1	2	3	2	19	119
14 Aberdeen.....	2	45			45	36	7	43	2	22	211
15 Kent.....	2	30				25	20	45	3	25	160
16 Church Hill.....	2	64			64	46	12	58	3	22	120
17 Ingleside and.....	1	52			52		17	17	2	19	140
18 Goldsboro.....	1	15	1	31	46	23	38	61	2	19	118
19 Hillsboro.....			1	25	25				2	19	148
20 Easton.....	1	47	1	51	98	15	13	28	1	9	163
21 Trappe.....	1	25	1	24	59	10	15	25	2	11	100
22 Royal Oak & Tilghman.....	2	50			50	10	10	20	3	23	102
23 Reisterstown and.....	1	59	1	30	89		35	35	2	20	100
24 Sudbrook.....			1	67	67		7	7	1	11	147
25 Freedom.....	1	87			87	20	10	30	5	42	473
26 Howard.....	1	60			60	25	40	65	4	42	252
27 Linganore.....	1	25	1	27	52	12	10	22	3	30	270
28 Frederick City.....	1	25	1	20	45	20	4	24	2	24	163
29 Wesley Grove.....	3	92	1	14	106	64	74	138	3	41	269
30 Savage and Laurel.....	2	76	1	56	132	46	67	113	4	48	405
31 Patuxent.....	2	60	2	30	90	90	25	115	4	14	78
32 Severn.....	2	22			32	15		15	3	10	112
33 Chesapeake.....									6	56	446
34 Calvert.....	1	30			30	5	16	21	5	35	270
	37	1,499	18	649	2,128	\$844	\$808	1652	78	818	7,117

**Table No. 2.—Epworth Leagues, Sunday Schools and Woman's Work.**

	SUNDAY SCHOOLS				Woman's Foreign Missionary Society.			Woman's Home Mission Society			Total Collected by Women's Societies	Total for This Table
	Collected for Missions	Collected Children's Day	Collected for Other Objects	Total Raised by Sunday Schools	Number of Societies	Number of Members	Total money raised	Number of Societies	Number of Members	Total money raised		
<b>1</b>	\$262	5	\$204	\$471	2	44	\$416	2	48	\$633	\$1,193	\$1,746
<b>2</b>	387	11	438	836	1	46	173	1	32	424	597	1,579
<b>3</b>	120		160	280				1	43	109	109	414
<b>4</b>	554	5	533	1,092	1	38	101	1	20	395	496	1,735
<b>5</b>	355	10	406	771	1	81	186	1	45	899	1,085	1,911
<b>6</b>	125	5	786	916				1	36	235	235	1,222
<b>7</b>	150		150	300				1	35	63	63	484
<b>8</b>	310	10	325	645	1	13		1	64	785	785	1,440
<b>9</b>	34	1	65	100								130
<b>10</b>	15	3	30	48								48
<b>11</b>	75	5	159	239								501
<b>12</b>	70	5	50	125								125
<b>13</b>	139	5	81	225								228
<b>14</b>	177	13	349	539	1	18	27	2	80	1,086	1,113	1,695
<b>15</b>	150	5	60	215				2	43	116	116	376
<b>16</b>	77	2	64	144				1	29	105	105	307
<b>17</b>	155	3	51	209								226
<b>18</b>	30	2	44	76								137
<b>19</b>	62		60	122	1	17	17	1	28	80	97	219
<b>20</b>	56	4	154	214				1	52	127	129	369
<b>21</b>	89		49	138								163
<b>22</b>	99	3	40	142				2	79	467	467	609
<b>23</b>	114		150	264								299
<b>24</b>	188	4	97	290				1	21	30	30	327
<b>25</b>	90			200				2	55	55	55	375
<b>26</b>	42	32	68	143	1	16	25	1	12	12	37	245
<b>27</b>	121	9	140	270				1	23			292
<b>28</b>	106			322								345
<b>29</b>	231	15	135	381	1	60	79				79	598
<b>30</b>	85	4	150	239								351
<b>31</b>	24	22	130	176								291
<b>32</b>	14	5	28	47								62
<b>33</b>	352		150	502								502
<b>34</b>	30		40	70								91
	<b>\$4,888</b>	<b>\$188</b>	<b>\$5,346</b>	<b>\$10751</b>	<b>10</b>	<b>333</b>	<b>\$1024</b>	<b>23</b>	<b>745</b>	<b>\$5,621</b>	<b>\$6,791</b>	<b>\$19442</b>



**Table No. 2.—Epworth Leagues, Sunday Schools and Woman's Work.**

WASHINGTON DISTRICT.	EPWORTH LEAGUES								SUNDAY SCHOOLS		
	Number of Senior Leagues	Number of Senior League Members	Number of Junior Leagues	Number of Junior League Members	Total League Members	Raised by Leagues for Missions	Raised by Leagues for Other Objects	Total Raised by Leagues	Number of Sunday Schools	Officers and Teachers	Scholars Enrolled
1 Mt. Vernon Place and . . .	1	188	1	12	200	\$153	\$302	\$455	2	54	640
2 Mt. Pleasant . . . . .	1	40	1	10	50	5	109	114	1	15	110
3 Epworth . . . . .	1	68	1	72	140	29	70	99	1	35	410
4 Marvin . . . . .	1	48	1	12	60	34	27	61	1	19	162
5 St. Paul . . . . .	1	75	1	42	117	17	78	95	1	37	478
6 Calvary and . . . . .	1	25			25		12	12	1	12	150
7 Clarendon . . . . .	1	73			73	10	47	57	1	14	166
8 Emory and . . . . .	1	52			52	5	76	81	1	15	177
9 Colesville . . . . .									3	20	150
10 Alexandria and . . . . .	1	85	1	50	135	25	272	297	2	63	440
11 Del Ray . . . . .									1	13	176
12 Fredericksburg . . . . .	1	200			200		25	25	1	21	620
13 Falls Church . . . . .	1	40			40	20	25	65	3	31	185
14 Leesburg . . . . .	1	43			43	32		32	2	21	158
15 Warrenton . . . . .	1	33			33	4	27	31	2	16	145
16 Fairfax and . . . . .									7	37	350
17 East Fairfax . . . . .									6	25	200
18 Sterling . . . . .	1	50			50	5	22	27	8	76	566
19 Occoquan and . . . . .	2	95			95	10	128	138	9	36	436
20 Dumfries . . . . .									3	21	184
21 Fauquier . . . . .									4	33	223
22 Remington . . . . .	1	63			63	35	8	43	2	18	130
23 Sudley . . . . .									3	17	188
24 Manassas and . . . . .	1	42	1	34	76		20	20	1	14	185
25 Prince William . . . . .									4	30	250
26 Stafford . . . . .									6	35	374
27 Morrisville . . . . .	1	25			25				5	36	337
28 Rockville . . . . .	1	45	1	40	85	100	69	169	1	17	218
29 Goshen . . . . .									2	17	90
30 Potomac . . . . .	1	19			19		70	70	3	23	160
31 Poolesville and . . . . .									1	15	87
32 Clarksburg . . . . .									5	39	176
33 Gaithersburg . . . . .	2	125	1	72	197	105	50	155	2	25	485
34 Hyattsville & Brentwood . . . . .	2	98			98		30	30	2	32	431
35 Beltsville . . . . .	1	34	1	35	69	2	12	14	2	20	125
36 Forest Grove . . . . .	2	30			30	15	10	25	3	15	138
37 Prince George . . . . .	3	84			84		32	32	5	41	269
38 Charles and St. Mary's . . . . .	1	40			40		10	10	5	45	175
<b>Total . . . . .</b>	<b>32</b>	<b>1,720</b>	<b>10</b>	<b>379</b>	<b>2099</b>	<b>\$606</b>	<b>1531</b>	<b>2157</b>	<b>112</b>	<b>1053</b>	<b>9,944</b>

Table No. 2.—Epworth Leagues, Sunday Schools and Woman's Work.

	SUNDAY SCHOOLS			Woman's Foreign Missionary Society			Woman's Home Mission Society			Total Collected by Women's Societies	Total for this table.	
	Collected for Missions	Collected on Children's Day	Collected for Other Objects	Total Raised by Sunday Schools	Number of Societies	Number of Members	Total Money Raised	Number of Societies	Number of Members			Total Money Raised
1	\$813	\$20	\$1,232	\$2,065	3	103	\$215	1	64	\$217	\$432	\$2,952
2	78	5	108	191	1	12	18	1	32	47	465	770
3	544	7	321	872	1	56	106	1	105	317	423	1,394
4	239	7	223	469	1	35	126	1	60	288	415	945
5	171	6	813	990	1	18	47	1	33	242	289	1,373
6	83	1	90	174	1	22	46	1	49	252	298	484
7	38	2	92	132	1	40	82				82	271
8	246	10	226	472				1	42	189	189	752
9	9	15	50	74	1	16	25				25	99
10	508	11	628	1,147	1	168	285	1	92	153	474	1,918
11	35	3	112	150	1	18	22	2	38	268	291	441
12	347	12		359	1	99	227	1	35	86	313	772
13	145	12	100	257	1	21	56	1	17	287	343	665
14	221		124	345	2	33	101				101	478
15	93	5	64	162	1	19	17	1	40	793	810	1,004
16	85		200	285				1	19	50	50	335
17	20	10	170	200								200
18	73	12	242	327	1	20	19				19	391
19	125	5	120	250								388
20	7			7								7
21	143	4	50	197				1	16	30	30	227
22	25		49	74				2	61	71	71	188
23	4	3	42	49	1	17	13	1	12	49	62	111
24	86	2	45	133	1	24	44	1	26	325	369	522
25		5	75	80								80
26		16	196	212								212
27	32	13	50	95								95
28	100	7	313	420	1	41	113	1	25	253	366	955
29	40	12	32	84	4	90	285	1	35	70	355	439
30	60	5	35	100	1	14	37				37	207
31	124	2	35	161								161
32	53		57	110								110
33	305	10	165	479	2	74	229				229	863
34	142		428	570	1	16	10	1	22	310	321	921
35	58		60	118	1	12	20				20	152
36	80	3	40	123								148
37	68	21	88	177	2	43	92	1	14	87	179	389
38	60	4	60	124								134
	\$5,260	\$250	\$6,735	\$12,223	32	1,011	\$2,235	23	837	\$4,384	\$7,058	\$21,353

Table No. 2.—Epworth Leagues, Sunday Schools and Woman's Work.

	WINCHESTER DISTRICT.	EPWORTH LEAGUES.							SUNDAY SCHOOLS				
		Number of Senior Leagues	Number of Senior League Members	Number of Junior Leagues	Number of Junior League Members	Total League Members	Raised by Leagues for Missions	Raised by Leagues for other Objects	Total Raised by Leagues	Number of Sunday Schools	Officers and Teachers	Scholars Enrolled.	
1	Winchester	1	70			70		\$30	\$30	1	35	706	
2	Frederick									5	20	300	
3	Stephens City	1	25	1	25	50				4	40	400	
4	Middletown	1	25	1	28	53	4	3	7	3	33	294	
5	Strasburg	1	30	1	59	89		8	8	5	56	340	
6	Woodstock									1	21	329	
7	Edinburg	1	33			33		2	2	3	38	324	
8	Front Royal & Riverton	1	79	1	30	109	65	60	125	4	34	472	
9	Warren	1	13			13				4	30	230	
10	Linden	1	33			33	10	7	17	1	7	31	
11	Marshall	1	30			30	6	4	10	6	47	334	
12	Middleburg	1	40			40	12		12	2	15	160	
13	Loudoun									4	31	167	
14	Hamilton	2	127			127	13	52	65	3	29	201	
15	Hillsboro	1	40			40		5	5	3	49	240	
16	Bluemont									3	12	135	
17	Glen Side									6	24	360	
18	White Post	2	128			128	20	50	70	8	56	372	
19	Berryville	1	32			32	6	10	16	3	30	240	
20	Brucetown	4	110	1	20	130		40	40	9	90	650	
21	Jefferson	2	80	1	40	120	6	54	60	5	64	415	
22	Charles Town	2	66	1	87	153	45	28	73	3	44	525	
23	Shenandoah Junction	2	53	2	51	104	10	100	110	2	25	180	
24	Shepherdstown	1	50	1	25	75	7	12	19	4	58	415	
25	Brunswick			1	20	20		6	6	1	7	120	
Total		27	1,064	11	385	1,449	\$204	\$471	\$675	93	895	7,944	
ROCKINGHAM DISTRICT.													
1	Staunton	1	83	1	45	128	\$101	\$22	\$123	2	50	751	
2	Staunton Mission									4	35	350	
3	Harrisonburg	1	90	1	45	135		30	30	2	60	505	
4	Bridgewater	1	40			40		15	15	4	55	560	
5	Mt. Crawford	1	25			25		5	5	4	46	423	
6	Mt. Solon	1	25			25		45	45	3	31	250	
7	Churchville & Parnassus									4	46	232	
8	Augusta	1	15			15	5	7	12	4	44	378	
9	Waynesboro	1	40	1	48	98	10	75	85	1	20	250	
10	Basic	1	45	1	50	95	10	85	95	1	24	338	
11	New Hope									2	18	172	
12	Port Republic									6	61	645	
13	Rockingham									5	50	485	
14	Elkton	1	50			50	10	19	29	2	20	270	
15	Shenandoah-Marksville	1	20	1	80	100	20		20	6	55	450	
16	Luray	1	50			50		15	15	1	17	319	
17	Page									2	20	120	
18	New Market									4	57	397	
19	Mt. Jackson	1	52				1	12	13	3	26	250	
20	Fairfield									4	32	289	
21	McDowell									6	40	340	
22	Monterey			1	12	12		3	3	4	28	348	
23	Crabbottom												
24	Rockbridge Baths	1	38			38	10		10	1	12	80	
25	Goshen	1	10			10		5		4	26	179	
Total		14	583	6	280	821	\$167	\$338	\$500	79	873	8,381	

**Table No. 2.—Epworth Leagues, Sunday Schools and Woman's Work.**

	SUNDAY SCHOOLS.				Woman's Foreign Missionary Society.			Woman's Home Mission Society.			Total Collected by Women's Societies	Total for This Table
	Collected for Missions	Collected on Children's Day	Collected for other Objects	Total raised by Sunday Schools	Number of Societies	Number of Members	Total money raised	Number of Societies	Number of Members	Total money raised		
1	\$369	\$10	\$878	\$1,257	1	38	\$ 92				\$92	\$1,379
2	8	2	3	13								13
3	152	2	125	279	2	45	100				100	379
4	140	7	260	407	1	25	52				52	466
5	110	7	138	255	1	19	36	1	14	\$ 25	61	324
6	442	6	112	560				1	25	150	150	710
7	93	5	124	222	1	30	33				33	257
8	155	9	129	293	3	112	173	1	25	35	208	626
9	15	4	30	49								49
10	7	9	20	36	1	8	15	1	20	59	74	128
11	35	15	52	102	1	15	26	1	10	7	33	145
12	58		50	108	1	16	20				20	140
13	65	5	100	170	2	28	110				110	280
14	167	8	90	265	1	31	28	1	24	39	67	397
15	70	4	103	177								182
16	18	11	70	99								99
17	8			8								8
18	40	2	150	192				1	18	30	30	292
19	262	7	216	485	2	52	175				175	675
20	200	43	250	493	1	12	32	1	10	40	72	585
21	137	12	118	267	1	27	71				71	364
22	429	5	224	758	2	85	234	1	26	65	299	1,131
23	100	1	125	226	1	14	28				28	364
24	221	15	180	416	1	16	40				40	475
25	32		68	100				1			15	121
	\$3,333	\$189	\$3,615	\$7,237	23	573	\$1,265	10	172	\$450	\$1,730	\$9,589
1	\$700	\$15	\$398	\$1,113	2	72	\$207	2	75	\$423	\$630	\$1,866
2	75		60	145				2	50	300	300	445
3	948		830	1,778	1	45	104	1	96	1,666	1,770	3,578
4	200	3	175	375								390
5	162	5	194	361	1	20	51	1	25	229	280	646
6	96	14	70	180								225
7	77		58	135								135
8	113	21	116	250								250
9	208	10	140	358				1	40	111	111	554
10	280	2	160	443				1	8	222	222	759
11	21		31	52								52
12	137	12	360	509								509
13	47	2	160	207	1	15	20				20	227
14	145	6	82	233	1	18	69					331
15	168	7	147	322				1	21	45	45	387
16	105	2	95	202	1	13	23				23	240
17				40								40
18	81	6	94	181								181
19	35	6	88	129								142
20	100		58	158				1	35	71	71	229
21	55	5	125	185	1	25	35				35	220
22	180	26	196	402	1	15	60	1	23	66	126	531
23												
24	51	4	1	66								66
25	29		76	105								110
	\$4,033	\$146	\$3,714	\$7,929	9	223	\$569	11	373	\$3,133	\$3,633	\$12,113

**Table No. 2.—Epworth Leagues, Sunday Schools and Woman's Work.**

ROANOKE DISTRICT.	EPWORTH LEAGUES.								SUNDAY SCHOOLS		
	Number of Senior Leagues	Number of Senior League Members	Number of Junior Leagues	Number of Junior League Members	Total League Members	Raised by Leagues for Missions	Raised by Leagues for other Objects	Total Raised by Leagues	Number of Sunday Schools	Officers and Teachers	Scholars Enrolled
1 Salem .....	1	70	1	57	127	\$138	\$138		2	44	392
2 Greene Memorial .....	1	29	1	56	85	32	32		1	52	900
3 Trinity .....									1	28	336
4 St. James .....									1	23	171
5 Grace .....	1	45	1	20	65	41	41		1	28	315
6 Belmont .....	1	45	1	50	95	\$7	40	47	1	34	713
7 Mt. Olivet .....	1	36			36	44	44		1	16	160
8 West End .....			1	198	198	5	15	20	1	33	420
9 Vinton .....									2	27	395
10 Roanoke Circuit .....									4	26	231
11 Bethany .....	1	20			20	3	3		4	25	231
12 Buchanan .....									6	50	529
13 Fincastle .....	1	45	1	20	65	8	8		4	46	427
14 Glen Wilton .....	1	40	1	30	70	20	20		3	28	260
15 Eagle Rock .....									2	22	207
16 Buena Vista .....	1	24	1	27	51	4	4		1	19	185
17 Rockbridge .....									2	20	184
18 Lexington .....	1	103	1	52	155	17	17		1	22	309
19 Collierstown .....									3	30	192
20 Elliston .....									4	30	240
21 Christiansburg .....									1	15	150
22 Cambria .....									3	25	273
23 Blacksburg .....									1	20	205
24 Newport .....									4	48	398
25 New Castle .....									3	30	260
26 Oriskany .....									3	27	144
27 Catawba .....									4	30	207
28 Melrose .....	1	30			30	40	40		1	16	300
Total .....	11	487	9	510	997	\$12	\$402	\$414	65	814	8,734



**Table No. 2.—Epworth Leagues, Sunday Schools and Woman's Work.**

	SUNDAY SCHOOLS				Woman's Foreign Missionary Society			Woman's Home Mission Society			Total Collected by Women's Societies	Total for This Table.
	Collected for Missions	Collected on Children's Day	Collected for other Objects	Total raised by Sunday Schools	Number of Societies	Number of Members	Total money raised	Number of Societies	Number of Members	Total money raised		
<b>1</b>	\$340	\$13	\$278	\$631	1	36	\$174	1	40	\$342	\$516	\$1,285
<b>2</b>	668	25	1,133	1,826	3	181	731	2	210	595	1,326	3,184
<b>3</b>	613	10	273	896	1	31	71	1	74	389	459	1,356
<b>4</b>	150	.....	80	230	1	14	32	.....	.....	32	32	262
<b>5</b>	214	4	356	574	1	14	71	.....	.....	.....	71	686
<b>6</b>	192	5	513	700	.....	.....	.....	1	48	361	361	1,108
<b>7</b>	24	.....	.....	24	.....	.....	.....	.....	.....	.....	.....	68
<b>8</b>	149	6	263	412	1	32	96	1	74	556	652	1,085
<b>9</b>	217	2	199	418	1	17	37	1	68	158	195	615
<b>10</b>	52	6	98	156	1	15	41	.....	.....	.....	41	197
<b>11</b>	32	3	68	103	.....	.....	.....	1	11	32	32	17
<b>12</b>	84	5	210	299	.....	.....	.....	.....	.....	.....	.....	.....
<b>13</b>	77	3	149	229	1	15	20	.....	.....	.....	20	.....
<b>14</b>	150	.....	80	230	.....	.....	.....	.....	.....	.....	.....	.....
<b>15</b>	238	3	187	428	.....	.....	.....	.....	.....	.....	.....	.....
<b>16</b>	194	4	94	292	.....	.....	.....	1	28	120	120	4
<b>17</b>	52	.....	65	117	1	9	10	.....	.....	.....	10	12
<b>18</b>	269	6	411	686	1	28	94	1	8	11	105	808
<b>19</b>	38	.....	36	74	.....	.....	.....	.....	.....	.....	.....	74
<b>20</b>	67	2	140	209	.....	.....	.....	.....	.....	.....	.....	209
<b>21</b>	130	10	229	369	1	21	47	.....	.....	.....	47	416
<b>22</b>	60	.....	39	99	.....	.....	.....	.....	.....	.....	.....	99
<b>23</b>	142	8	101	251	1	52	95	1	26	15	110	361
<b>24</b>	38	6	18	61	.....	.....	.....	.....	.....	.....	.....	61
<b>25</b>	95	.....	125	220	.....	.....	.....	.....	.....	.....	.....	220
<b>26</b>	.....	4	12	16	.....	.....	.....	.....	.....	.....	.....	16
<b>27</b>	20	8	74	102	.....	.....	.....	.....	.....	.....	.....	102
<b>28</b>	63	1	126	190	.....	.....	.....	1	28	295	295	485
	\$4,368	\$134	\$5,357	\$9,842	15	465	\$1,519	12	615	\$2,906	\$4,392	\$14610

**Table No. 2.—Epworth Leagues, Sunday Schools and Woman's Work.**

	EPWORTH LEAGUES								SUNDAY SCHOOLS		
	Number of Senior Leagues	Number of Senior League Members	Number of Junior Leagues	Number of Junior League Members	Total League Members	Raised by Leagues for Missions	Raised by Leagues for other Objects	Total Raised by Leagues	Number of Sunday Schools	Officers and Teachers	Scholars Enrolled
<b>LEWISBURG DISTRICT.</b>											
1 Lewisburg .....	1	55	1	30	85	\$27	\$17	\$44	1	22	372
2 Richlands .....									3	21	178
3 Frankford .....									3	21	100
4 Williamsburg .....	1	24			24		8	8	3	26	250
5 Blue Sulphur .....			1	14	14			10	6	46	323
6 Hinton .....			1	48	48	5	10	15	1	19	363
7 Talcott .....			1	15	15	3		3	4	24	218
8 Greenville .....									6	55	400
9 Peterstown .....	1	39	1	12	51		10	10	2	12	150
10 Alderson .....	1	43	1	36	79		11	11	2	21	315
11 Union .....	2	60	1	15	75	20	10	30	5	34	260
12 Paint Bank & Sweet Spgs	1	45	1	14	59	2	6	8	4	16	250
13 Ronceverte .....	1	31			31	5	50	55	2	33	318
14 White Sulphur .....	1	43	1	15	58	35	18	53	4	27	254
15 Alvon .....									4	21	129
16 Callaghan .....	2	30			30	5	5	10	6	38	310
17 Covington .....	1	30	1	39	69		100	100	1	21	268
18 East Covington .....	1	20	1	35	55		12	12	3	15	172
19 Clifton Forge .....	1	90	1	120	210		44	44	1	28	729
20 Selma .....	1	30	1	70	100				1	14	149
21 Bath .....	1	20			20				4	26	181
22 Hot Springs .....									6	41	343
23 Mountain Grove .....									4	24	165
24 Huntersville .....									4	27	140
25 Marlinton .....			1	32	32		2	2	1	17	170
26 Green Bank .....	3	120			120	20	17	37	4	30	350
27 Durbin .....	1	34			34		23	23	4	28	241
28 Levelton .....	1	47			47		5	5	7	58	450
	21	761	14	495	1256	\$122	\$402	\$480	96	765	7548
<b>MOOREFIELD DISTRICT.</b>											
1 Moorefield .....			1	35	35	\$7	\$100	\$107	5	35	350
2 Petersburg .....	1	35			35	6	60	66	5	32	300
3 Franklin .....	1	44			44	2			2	26	176
4 Keyser .....	1	71			71		33	33	1	22	400
5 Cumberland .....	2	103	1	30	133	7	25	32	2	27	376
6 South Cumberland .....	1	37	1	25	62	55	179	234	2	25	369
7 Elk Garden .....	1	45	1	50	95				7	25	250
8 Piedmont .....									2	31	265
9 Frostburg .....	1	103			103	1	2	3	2	27	235
10 Flintstone .....									4	25	150
11 Romney .....	1	80			80	43	10	53	4	33	275
12 Burlington .....									6	30	240
13 Springfield .....	2	50			50		20	20	9	64	560
14 Martinsburg .....	1	205	1	62	267	80	225	305	1	40	398
15 Berkeley .....	2	50			50		20	20	4	52	439
16 Morgan .....									6	45	485
17 Gainsboro .....									6	43	400
18 Wardensville .....	2	48			48	5	8	13	6	43	200
19 Capon Bridge .....	1	35			35	5	20	25	8	50	260
20 Listonburg .....	2	75			75	4	6	10	9	85	635
21 Hampshire .....									8	54	326
22 Hardy .....	2	38			38		2	2	4	33	202
23 North River and Augusta											
	21	1019	5	202	1221	\$215	\$764	\$925	103	847	7291

Table No. 2.—Epworth Leagues, Sunday Schools and Woman's Work.

	SUNDAY SCHOOLS				Woman's Foreign Missionary Society.			Woman's Home Mission Society			Total Collected by Women's Societies	Total for This Table
	Collected for Missions	Collected Children's Day	Collected for Other Objects	Total Raised by Sunday Schools	Number of Societies	Number of Members	Total money raised	Number of Societies	Number of Members	Total money raised		
1	\$275	\$ 6	\$148	\$428	1	23	\$188	1	16	\$77	\$259	\$730
2	120	10	61	191	1	18	140				140	331
3	45			45	1	16	103				103	148
4	79	14	60	153								214
5	90		124	134	1	20	37	1	20	16	53	143
6	175	5	145	325	1	31	175	1	42	427	602	946
7	38	3	43	84								87
8	20		60	80								86
9			16	16				1	19	33	33	59
10	227	7	145	379	1	15	87	1	26	95	183	572
11	120	17	73	210	1	5	41	1	16	78	119	359
12			85	85								93
13	308	3	142	453	2	26	46				46	554
14	125	5	125	255								308
15	8	3	20	32								32
16	30	5	80	114				1	20	164	164	288
17	176	10	212	398	1	27	39	1	50	409	448	946
18	27	2	95	124				1	21	75	75	211
19	219	5	532	754	1	29	108	1	108	507	615	1,413
20	42	7	88	136								137
21				33				1	28	50		83
22	13		102	115								115
23	63		15	78								78
24	18	10		28	1			1				28
25	236	10	150	396	1	25	58	1	31	366	366	424
26	160	2	100	262	2	33	53				53	352
27	66	7	23	196	2	37	179				179	398
28	176	41	135	352	2	48	77				77	434
	\$2,856	\$172	\$2,779	\$5,856	19	353	\$1,331	13	397	\$2,297	\$3,515	\$9,563
1	\$50		\$95	\$145	1	16	\$59				\$59	\$312
2	49		185	234				1	27	\$107	107	407
3	131		127	258	1	26	79				79	339
4	258	\$6	136	394	1	19	47	1		684	731	904
5	212	6	165	383				1	53	198	198	613
6	133	6	190	329	1	15	24	1	35	16	40	603
7												
8	354	5	200	559	1	18	29	1	48	43	72	631
9	59	3	50	112				1	30	81	81	195
10	10		50	60								60
11	147	5	160	312	1	46	89				89	454
12			40	40	1	57	143				143	183
13	25	2	100	127								147
14	431	10	445	876	2	59	172				172	1,353
15	273	2	146	421								441
16	35		85	120								120
17	78		72	150								150
18	7		37	44								57
19	25		80	105	1	12	46				46	181
20		2	115	117				1	11	53	53	233
21	6		144	150								150
22	20	4	76	100				1	15	91	91	193
23												
	\$2,303	\$51	\$2,698	\$5,036	10	268	\$688	8	219	\$1,273	\$1,961	\$7,726

## Recapitulation Table No 2.

Epworth Leagues, Sunday Schools and Woman's Work.

DISTRICTS.	EPWORTH LEAGUES							SUNDAY SCHOOLS			
	Number of Senior Leagues	Number of Senior League Members	Number of Junior Leagues	Number of Junior League Members	Total League Members	Raised by Leagues for Missions	Raised by Leagues for Other Objects	Total Raised by Leagues	Number of Sunday Schools	Officers and Teachers	Scholars Enrolled
1 Baltimore .....	37	1,499	18	649	2,128	\$844	\$808	\$1,652	78	818	7,117
2 Washington.....	32	1,720	10	379	2,099	606	1,531	2,157	112	1053	9,944
3 Winchester.....	27	1,064	11	385	1,449	204	471	675	93	895	7,944
4 Rockingham.....	14	543	6	280	821	167	338	500	79	873	8,381
5 Roanoke.....	11	487	9	510	997	12	402	414	65	814	8,734
6 Lewisburg.....	21	761	14	495	1,256	122	402	480	96	765	7,548
7 Moorefield.....	21	1,019	5	202	1,221	215	764	925	103	847	7,297
Total.....	163	7,093	73	2,900	9971	\$2,170	\$4,716	\$6,803	626	6,065	56,959
Total last year.....	167	8,078	71	2,777	10005	2,119	4,134	6,354	612	5,890	55,301
Increase.....			2	123		\$ 51	\$ 582	\$ 449	14	175	1,658
Decrease.....	4	985			134						

## The Shenandoah Valley National Bank of Winchester, Va.

One of the Largest and Strongest Banks in the State,

RESPECTFULLY SOLICITS YOUR ACCOUNT AND OFFERS EVERY  
ACCOMMODATION THAT CAN BE DESIRED.

**3 Per Cent. Interest Paid on Deposits in the Savings Department.  
Interest Compounded Semi-Annually.**

**Deposits Received by Mail and a Receipt Book Sent the Same Day.**

ORGANIZED IN 1866. CAPITAL, \$200,000.00. SURPLUS, \$175,000.00.  
TOTAL ASSETS MORE THAN \$2,000,000.00.

**THE SHENANDOAH VALLEY NATIONAL BANK,  
WINCHESTER, VA.**

W. H. BAKER, *President.* JNO. W. RICE, *Cashier.* J. FEW BROWN, *Asst. Cashier.*

## Recapitulation Table No. 2.

Epworth Leagues, Sunday Schools and Woman's Work.

	SUNDAY SCHOOLS				Woman's Foreign Missionary Society			Woman's Home Mission Society			Total Collected by Women's Societies	Total for this Table.
	Collected for Missions	Collected on Children's Day	Collected for Other Objects	Total Raised by Sunday Schools	Number of Societies	Number of Members	Total money raised	Number of Societies	Number of Members	Total money raised		
1	\$4,888	\$188	\$5,346	\$10,751	10	333	\$1,024	23	745	\$5,621	\$6,791	\$19442
2	5,260	250	6,735	12,223	32	1,011	2,235	23	837	4,384	7,058	21353
3	3,333	189	3,615	7,237	23	573	1,265	10	172	450	1,730	9589
4	4,013	146	3,714	7,929	9	223	569	11	373	3,133	3,633	12113
5	4,368	134	5,357	9,842	15	465	1,519	12	615	2,906	4,392	14610
6	2,856	172	2,779	5,856	19	353	1,331	13	397	2,297	3,515	9563
7	2,303	51	2,698	5,036	10	268	688	8	219	1,273	1,961	7726
	\$27,021	\$1,130	\$30,244	\$58,874	118	3,226	\$8,631	100	3,358	\$20,064	\$29,084	\$94396
	25,784	941	31,011	57,885	112	3,392	8,298	98	3,212	19,259	27,989	.....
	\$1,237	\$189	.....	\$989	6	.....	\$333	2	146	\$805	\$1,095	.....
			\$737	.....	.....	166	.....	.....	.....	.....	.....	.....

TELEPHONES:

C. & P. GILMOR 938.    C. & P. GILMOR 128 Y.

# Bertram W. Gore

Funeral Director

1723 WEST LAFAYETTE AVENUE

NEAR FULTON AVENUE





Table No. 3.—Finance.

BALTIMORE DISTRICT. M. D. Mitchell, P. E.	Presiding Elder		Preacher in Charge			Bishops		Conference Claimants	
	Ass'd	Paid	Ass'd	Paid	House Rent	Ass'd	Paid	Ass'd	Paid
1 Trinity and Calvary	\$160	\$160	\$1,600	\$1,600	\$800	\$38	\$38	\$221	\$221
2 Central and	200	200	1,800	1,800	300	48	48	276	276
3 Caernarvon	16	16	600	600		4	4	22	22
4 St Paul's	182	182	1,500	1,500	480	44	44	251	251
5 St. John's-Emmanuel	155	155	1,500	1,500	500	37	37	214	214
6 Wilkins Avenue	48	48	700	723	240	12	12	66	66
7 Frederick Avenue	40	40	600	600		10	10	55	55
8 Arlington	142	142	1,200	1,200	300	31	34	196	196
9 Taylor's and	36	36	650	650	200	9	9	50	50
10 Perry Hall	16	16	355	357		4	4	22	22
11 St. John's of Hamilton	30	30	600	600		7	7	41	41
12 North Point	53	53	600	600		13	13	73	73
13 Jarrettsville	57	57	625	625	100	14	14	79	79
14 Aberdeen	77	77	950	950	200	18	18	106	106
15 Kent	68	68	700	735	100	16	16	94	94
16 Church Hill	33	33	428	435	100	8	8	46	46
17 Ingleside and	52	52	600	650	75	12	12	72	85
18 Goldsboro	40	40	375	376	75	10	5	55	30
19 Hillsboro	43	34	670	555	70	10	5	59	20
20 Easton	70	70	800	800	240	17	10	97	63
21 Trappe	43	43	600	600	75	10	5	59	40
22 Royal Oak & Tilghman's	65	65	700	700	75	16	12	90	45
23 Reisterstown and	50	50	625	625	200	12	12	69	69
24 Sudbrook	22	22	500	512		5	5	30	30
25 Freedom	62	62	800	850	100	15	15	86	86
26 Howard	80	80	850	850	125	19	19	110	110
27 Linganore	70	70	750	750	150	17	17	97	97
28 Frederick	62	62	800	800	316	15	10	86	68
29 Wesley Grove	100	100	1,100	1,100	100	24	24	138	138
30 Savage and Laurel	35	35	650	750		8	8	48	48
31 Patuxent	32	32	375	375	100	8	8	44	44
32 Severn	47	47	560	560	50	11	11	64	64
33 Chesapeake	104	104	900	900	100	25	25	144	144
34 Calvert	110	110	800	870	150	26	12	152	72
			*300	290					
Total	\$2,400	\$2,391	\$27,163	\$27,388	\$5,241	\$576	\$531	\$3,312	\$3,065

\*Junior Preachers.

Table No. 3—Finance.

	Ch Ex-tension		R. M. College.		Educat'l Extens'n		Editor of B. S. M.		Su. End't Fund.		Confer. Expen.		Paid Amer Bible Soc.	Pd. Objects not elsew'e reported.	Total Finance Table	Total amt. raised, all Purposes.
	Ass'd	Paid	Ass'd	Paid	Ass'd	Paid	Ass'd	Paid	Ass'd	Paid	Ass'd	Paid				
1	\$85	\$85	\$48	\$48	\$31	\$31	\$29	\$29	\$10	\$10	\$9	\$9	\$5	\$60	\$4,044	\$5,528
2	106	106	60	60	38	38	36	29	12	12	10	10	21	900	4,070	6,304
3	8	8	5	5	3	3	3	3	1	1	1	1	1	230	1,002	1,442
4	97	97	54	54	35	35	33	33	11	11	9	9	8	2,341	4,982	9,157
5	82	82	46	46	30	30	28	28	9	9	7	7	5	1,185	3,653	6,331
6	25	25	14	14	9	9	8	8	3	3	2	2	5	296	1,233	3,395
7	21	21	12	12	8	8	7	7	2	2	2	2			889	1,465
8	76	76	43	43	27	27	26	26	9	9	6	6	9	911	3,005	4,621
9	19	19	11	11	7	7	6	6	2	2	2	2	1	175	1,052	1,186
10	8	8	5	5	3	3	3	3	1	1	1	1				456
11	16	16	9	9	6	6	5	5	2	2	2	2	3	105	721	1,722
12	28	28	16	16	10	10	10	10	3	3	3	3	3		934	1,014
13	30	30	17	17	11	11	10	10	3	3	3	3	8	152	1,164	1,378
14	41	41	23	23	15	15	14	14	5	5	3	3	3	188	1,650	2,785
15	36	36	20	20	13	13	12	12	4	4	3	3	5	75	1,237	1,440
16	18	18	10	10	7	7	6	6	2	2	2	2	2	104	804	1,986
17	28	28	16	16	10	10	9	9	3	3	2	2	10		1,017	1,443
18	21	21	12	12	6	6	4	4	2	2	2	2	3	65	615	893
19	23	23	13	13	8	8	8	8	3	3	2	2	1		692	789
20	37	37	25	25	13	13	13	13	4	4	3	3	2	446	1,546	2,338
21	23	23	13	13	5	5	8	8	3	3	2	2	2		848	1,171
22	35	35	19	19	10	10	12	12	4	4	3	3	7		1,022	1,902
23	27	27	15	15	10	10	9	9	3	3	2	2	1	503	934	1,589
24	12	12	7	7	4	4	4	4	1	1	1	1	2	201	989	1,497
25	33	33	19	19	12	12	11	11	4	4	3	3	25	112	1,387	2,131
26	43	43	24	24	15	15	14	14	5	5	4	4	5	236	1,601	2,190
27	37	37	21	21	13	13	13	13	4	4	3	3	3	250	443	1,678
28	33	33	19	19	12	12	7	7	6	6	3	3	2		1,115	1,850
29	53	53	30	30	19	19	18	18	6	6	5	5	13	236	2,256	2,709
30	19	19	10	10	7	7	6	6	2	2	2	2	2	135	1,126	1,453
31	17	17	10	10	6	6	6	6	2	2	2	2	5		576	1,037
32	25	25	14	14	9	9	8	8	3	3	2	2	1	46	889	1,179
33	55	55	31	31	20	20	19	19	6	6	5	5			1,547	2,558
34	58	58	33	33	16	16	10	10	9	9	6	6	3	300	1,870	2,231
	1275	1180	720	622	461	412	432	379	144	235	115	111	164	\$8,747	\$50,913	\$80,843

\*Lingaoore—Special \$100.

**Table No. 3. Finance.**

WASHINGTON DISTRICT. F. J. Prettyman, P. E.	Presiding Elder		Preacher in Charge			Bishops		Conference Claimants	
	Ass'd	Paid	Ass'd	Paid	House Rent	Ass'd	Paid	Ass'd	Paid
<b>1</b> Mt. Vernon Place and	\$236	\$236	\$1,800	\$1,800	\$700	\$81	\$81	\$470	\$470
<b>2</b> Mt. Pleasant	20	20	600	600	.....	5	5	31	40
<b>3</b> Epworth	105	105	1,500	1,800	300	38	38	209	209
<b>4</b> Marvin	75	75	960	1,144	300	26	26	145	145
<b>5</b> St. Paul	44	44	900	900	475	16	16	87	95
<b>6</b> Calvary and	33	33	1,000	1,000	.....	13	9	69	29
<b>7</b> Clarendon	17	17	600	500	.....	7	7	35	35
<b>8</b> Emory and	65	65	1,300	1,300	300	18	18	105	105
<b>9</b> Colesville	40	40	475	475	.....	11	11	66	37
<b>10</b> Alexandria and	187	187	1,500	1,500	300	65	49	372	296
<b>11</b> Del Ray	11	11	500	500	.....	4	3	21	18
<b>12</b> Fredericksburg	122	122	1,500	1,400	250	43	31	242	181
<b>13</b> Falls Church	91	91	1,000	1,000	250	29	20	167	150
<b>14</b> Leesburg	95	95	1,000	1,009	250	32	32	188	188
<b>15</b> Warrenton	80	50	1,000	875	150	28	10	161	52
<b>16</b> Fairfax and	54	52	900	819	150	18	10	107	75
<b>17</b> East Fairfax	18	18	600	500	.....	6	3	36	10
<b>18</b> Sterling	68	68	900	900	60	24	24	136	110
<b>19</b> Occoquan and	69	69	1,000	1,000	120	24	18	134	105
<b>20</b> Dumfries	15	15	400	443	.....	6	1	34	10
<b>21</b> Fauquier	42	42	600	590	100	14	14	83	83
<b>22</b> Remington	37	37	700	700	120	12	10	73	73
<b>23</b> Sudley	55	55	550	590	120	19	4	109	28
<b>24</b> Manassas and	42	42	700	626	150	14	9	83	60
<b>25</b> Prince William	21	17	400	325	72	7	3	42	21
<b>26</b> Stafford	34	34	640	655	60	11	11	67	67
<b>27</b> Morrisville	34	34	475	531	60	11	5	67	35
<b>28</b> Rockville	70	70	1,000	1,000	300	19	19	113	113
<b>29</b> Goshen	54	54	735	735	200	15	15	86	86
<b>30</b> Potomac	52	52	650	650	75	14	14	84	84
<b>31</b> Poolesville and	65	65	700	700	100	18	18	104	104
<b>32</b> Clarksburg	59	54	700	600	100	16	8	95	40
<b>33</b> Gaithersburg	100	100	1,000	1,100	200	29	29	160	160
<b>34</b> Hyattsville & Brentwood	57	57	900	960	300	16	16	95	95
<b>35</b> Beltsville	40	40	550	570	120	12	12	70	70
<b>36</b> Forest Grove	53	53	550	550	75	14	13	81	68
<b>37</b> Prince George	60	60	650	688	150	16	16	91	91
<b>38</b> Charles and St. Mary's	80	80	750	765	150	21	12	121	70
<b>Total</b>	<b>\$2,400</b>	<b>\$2,359</b>	<b>\$31,685</b>	<b>\$31,782</b>	<b>.....</b>	<b>\$772</b>	<b>\$640</b>	<b>\$4,439</b>	<b>\$3,708</b>

Table — Finance.

	Ch. Ex-tension		R. M. College.		Educat'l Extens'n		Editor of B. S. M.		Su. End't Fund.		Confer. Expen.		Paid Amer. Bible Soc.	Pd. Objects not elsew'e reported.	Total Finance Table	Total amt raised, all Purposes.
	Ass'd	Paid	Ass'd	Paid	Ass'd	Paid	Ass'd	Paid	Ass'd	Paid	Ass'd	Paid				
1	\$181	\$181	\$102	\$102	\$65	\$65	\$61	\$61	\$21	\$21	\$15	\$15	\$50	\$4,741	\$9,459	\$11,850
2	12	18	7	7	4	4	4	4	1	1	1	1	6	277	1,067	1,740
3	80	80	46	46	29	29	27	27	8	8	7	7	7	1,023	4,037	5,233
4	56	56	31	31	21	21	19	19	6	6	6	6	16	1,090	2,896	3,796
5	34	36	19	19	12	12	11	11	4	4	3	3	5	1,551	3,627	5,000
6	26	26	16	6	9	9	4	9	6	3	2	3	2	279	1,515	3,135
7	14	14	7	7	5	5	5	4	1	1	1	1	5	350	1,004	1,526
8	40	40	23	23	14	14	15	15	4	4	4	4	4	456	2,209	3,479
9	25	25	14	14	9	9	9	9	3	3	2	2	3	.....	733	941
10	143	108	81	61	52	39	49	37	17	13	12	9	11	2,642	5,572	7,993
11	8	7	5	4	3	2	2	2	1	1	1	1	1	79	665	1,111
12	92	67	53	38	34	24	31	22	11	8	8	6	6	1,146	2,232	3,816
13	64	59	35	.....	24	20	21	15	8	8	6	4	4	100	1,722	2,619
14	72	72	41	41	27	27	24	24	8	8	7	7	10	184	2,212	2,723
15	62	20	35	5	24	6	20	2	7	2	5	1	.....	55	2,732	3,986
16	41	25	24	15	15	5	14	10	4	2	5	4	3	.....	1,131	1,45
17	14	7	7	1	5	1	5	2	2	1	1	1	.....	.....	603	1,1
18	52	44	30	24	20	16	18	15	6	5	5	4	10	142	1,564	2
19	51	35	30	15	19	10	18	12	6	4	4	2	5	440	1,780	.....
20	13	2	7	.....	5	.....	4	.....	1	.....	1	.....	.....	.....	490	.....
21	32	32	18	18	14	11	11	11	4	4	3	1	7	.....	956	.....
22	28	15	16	10	10	.....	10	8	3	9	3	3	2	147	1,109	9
23	42	10	24	6	15	3	13	.....	5	1	4	.....	1	.....	749	.....
24	32	22	18	13	11	7	11	7	4	3	2	2	2	110	904	1,56
25	16	8	9	4	6	3	5	2	2	1	2	.....	2	.....	420	1,000
26	26	26	14	14	9	9	8	8	3	3	2	2	24	46	1,021	2,082
27	26	10	14	2	9	15	8	2	3	3	2	2	4	56	753	936
28	44	44	24	24	15	.....	15	15	5	5	4	4	4	379	1,981	3,524
29	34	34	19	19	12	12	12	12	4	4	3	3	8	145	1,551	2,148
30	32	32	18	18	11	11	12	14	4	4	3	3	5	70	1,096	1,506
31	40	40	23	.....	14	11	15	10	4	4	4	4	3	150	1,284	2,696
32	37	10	21	5	13	5	13	5	4	2	3	1	.....	.....	798	1,018
33	61	61	35	35	23	23	22	22	8	8	6	6	10	927	2,800	4,905
34	38	38	21	21	13	13	12	12	3	3	4	4	3	.....	1,380	2,600
35	26	26	15	15	10	10	9	9	3	3	3	3	1	.....	876	1,238
36	32	28	17	12	11	9	11	9	3	2	2	2	3	80	963	1,186
37	36	36	20	20	12	12	12	12	4	4	3	3	11	100	1,205	1,821
38	47	18	26	16	17	8	15	8	5	.....	4	1	2	55	1,160	1,420
	1709	1403	\$965	\$711	\$618	\$475	\$579	\$444	\$193	\$165	\$154	\$124	\$244	\$16,820	\$68,259	\$111,159

**Table No. 3—Finance.**

WINCHESTER DISTRICT.	Presiding Elder		Preacher in Charge.			Bishops		Conference Claimants	
	Ass'd	Paid	Ass'd	Paid	House Rent	Ass'd	Paid	Ass'd	Paid
T. J. Lambert, P. E. . . . .					\$300				
1 Winchester . . . . .	\$124	\$124	\$1,320	\$1,320	300	\$39	\$39	\$219	\$219
2 Frederick . . . . .	44	40	550	550	150	12	8	70	35
3 Stephens City . . . . .	78	78	900	900	150	24	24	143	143
4 Middletown . . . . .	84	84	900	900	100	28	10	156	70
5 Strasburg . . . . .	67	67	800	800	75	21	10	120	60
6 Woodstock . . . . .	120	120	1,300	1,300	200	36	36	207	207
7 Edinburg . . . . .	55	50	725	654	100	20	9	118	54
8 Front Royal & Riverton . . . . .	95	95	1,050	1,050	100	30	30	173	173
9 Warren . . . . .	37	27	570	416	120	12	5	70	30
10 Linden . . . . .	37	37	550	513	50	14	5	80	30
11 Marshall . . . . .	73	73	900	900	150	24	16	137	94
12 Middleburg . . . . .	73	73	850	850	150	25	10	143	65
13 Loudoun . . . . .	84	84	1,000	1,000	150	27	20	156	100
14 Hamilton . . . . .	80	80	1,000	1,000	150	27	27	156	156
15 Hillsboro . . . . .	68	59	800	708	150	19		110	
16 Bluemont . . . . .	37	37	550	550		12	12	68	68
17 Glen Side . . . . .	25	25	355	355		8	3	50	15
18 White Post . . . . .	75	75	900	823	100	23	12	132	50
19 Berryville . . . . .	84	84	950	950	120	28	28	156	156
20 Brucetown . . . . .	95	95	1,200	828	120	27	27	165	165
				*386					
21 Jefferson . . . . .	86	86	1,000	1,000	125	28	28	156	160
22 Charles Town . . . . .	95	95	1,100	1,138	250	30	30	173	173
23 Shenandoah Junction . . . . .	44	44	500	500		14	9	79	60
24 Shepherdstown . . . . .	90	90	1,000	1,015	120	30	30	173	173
25 Brunswick . . . . .	50	50	500	500		14	14	79	30
Total . . . . .	\$1,800	\$1,772	\$21,270	\$20,906		\$572	\$442	\$3,289	\$2,486
ROCKINGHAM DISTRICT.									
B. W. Bond, P. E. . . . .					\$300				
1 Staunton . . . . .	\$166	\$167	\$1,700	\$1,700	300	\$46	\$46	\$258	\$258
2 Staunton Mission . . . . .	33	53	600	600	100	14	7	82	41
3 Harrisonburg . . . . .	147	147	1,500	1,500	200	40	40	228	228
4 Bridgewater . . . . .	84	84	900	900	105	24	24	136	136
5 Mt. Crawford . . . . .	65	65	750	755	75	18	18	106	106
6 Mt. Solon . . . . .	40	40	412	412	75	11	11	62	57
7 Churchville & Parnassus . . . . .	78	70	800	763	75	21	15	122	26
8 Augusta . . . . .	79	78	1,000	961	75	21	21	122	122
9 Waynesboro . . . . .	74	74	900	900	120	21	21	122	122
10 Basic . . . . .	60	59	600	600	40	16	16	91	91
11 New Hope . . . . .	69	60	700	608	40	18	5	106	35
12 Port Republic . . . . .	73	73	800	802	50	20	20	114	114
13 Rockingham . . . . .	93	93	1,050	1,069	100	25	11	144	70
14 Elkton . . . . .	75	75	815	815	150	21	10	117	46
15 Shenandoah-Marksville . . . . .	81	72	814	722	140	21	10	125	71
16 Luray . . . . .	89	89	900	900	120	24	24	136	136
17 Page . . . . .	43	41	414	414	60	12	5	69	26
18 New Market . . . . .	70	69	800	792	100	19	4	110	30
19 Mt. Jackson . . . . .	36	36	466	466		9	8	55	30
20 Fairfield . . . . .	73	74	750	760	60	20	10	114	45
21 McDowell . . . . .	59	59	700	710	75	16	17	91	93
22 Monterey . . . . .	69	63	800	723	150	18	18	106	106
23 Crabbottom . . . . .	37		200		75	11		61	
24 Rockbridge Baths . . . . .	20	20	350	350		5	2	31	14
25 Goshen . . . . .	49	49	700	700	60	13	13	75	40
Total . . . . .	\$1,762	\$1,710	\$19,421	\$18,922		\$484	\$376	\$2,783	\$2,043

\*Junior Preacher.



Table No. 3—Finance.

	Church Extens'n		R. M. College.		Educat'l Extens'n		Editor of B. S. M.		Su. End't Fund.		Confer. Expen.		Pd Amer. Bible Soc.	Pd Objects not elsew'e reported.	Total Finance Table	Total amt. raised all Purposes.
	Ass'd	Paid	Ass'd	Paid	Ass'd	Paid	Ass'd	Paid	Ass'd	Paid	Ass'd	Paid.				
1	\$85	\$85	\$47	\$47	\$31	\$31	\$30	\$30	\$10	\$10	\$8	\$8	\$10	\$635	\$2,937	\$4,830
2	24	8	15	10	2	2	10	1	3	1	2	2	2	2	665	840
3	55	55	31	31	19	19	19	19	6	6	5	5	2	250	1,789	2,176
4	60	23	35	8	22	8	20	8	7	3	6	3	5	265	1,648	2,226
5	50	20	26	17	6	13	13	6	6	5	5	2	166	1,260	1,728	
6	81	81	47	47	30	30	32	32	9	9	7	7	5	547	2,885	3,198
7	48	20	24	11	15	6	13	1	5	1	4	4	5	139	1,096	1,491
8	67	67	38	38	24	24	22	22	7	7	6	6	15	1,910	3,739	5,346
9	24	6	16	10	4	10	2	2	2	2	1	1	2	142	707	761
10	32	3	17	9	11	5	10	2	4	4	3	1	1	707	707	843
11	52	35	29	20	19	10	17	9	6	4	5	6	5	12	1,391	1,981
12	55	15	31	8	19	7	17	3	7	3	5	1	3	125	1,343	1,413
13	60	25	35	12	22	11	20	0	7	7	6	6	9	233	1,712	2,334
14	60	60	35	35	22	22	20	20	7	7	6	6	35	338	2,071	2,681
15	42	25	23	15	15	11	13	9	5	3	4	2	10	80	1,155	1,302
16	25	25	13	13	9	9	10	10	3	3	2	2	5	108	844	1,223
17	19	5	10	7	4	7	7	2	1	1	1	1	2	461	461	484
18	50	9	27	8	18	5	18	5	5	1	4	1	10	215	1,352	2,129
19	60	60	35	35	22	22	21	7	6	6	6	6	9	1,609	2,462	2,462
20	63	63	36	36	23	23	23	23	7	7	6	6	60	8,000	8,000	8,000
21	60	60	35	35	22	22	21	21	7	7	6	6	12	175	1,913	2,25
22	66	66	38	38	24	24	22	22	7	7	6	6	5	532	2,002	2,84
23	30	10	17	5	11	5	10	3	4	3	3	2	5	100	884	1,11
24	67	67	38	38	24	24	22	22	7	7	5	5	20	290	2,163	2,55
25	30	12	17	6	12	5	10	3	3	2	2	2	1	225	901	1,33
	1265	\$905	\$715	\$495	\$458	\$339	\$429	\$295	\$142	\$112	\$114	\$97	\$237	\$6,264	\$37,234	\$57,580
1	\$101	\$101	\$57	\$57	\$36	\$36	\$34	\$34	\$10	\$10	\$9	\$9	\$13	\$2,186	\$5,335	\$7,972
2	31	5	18	11	10	10	10	4	1	2	2	2	2	125	1,028	1,289
3	89	89	50	50	32	32	30	30	9	9	8	8	5	803	3,791	17,778
4	53	53	30	30	19	8	18	8	7	7	6	4	4	353	1,945	2,477
5	41	41	23	23	15	15	14	14	5	5	4	4	5	154	1,388	2,260
6	23	20	14	11	8	7	8	7	3	3	2	2	22	25	727	1,582
7	47	10	26	5	17	1	16	1	6	1	5	1	17	65	1,090	1,479
8	47	47	26	26	17	17	16	16	6	6	5	5	15	767	2,200	2,462
9	47	47	26	26	17	16	16	16	6	6	5	5	4	145	1,601	1,972
10	35	35	20	20	12	12	12	12	4	4	3	3	4	138	1,015	1,864
11	41	11	23	6	15	4	14	4	5	3	4	2	14	105	934	1,006
12	44	44	25	25	16	16	15	15	5	5	4	4	14	470	1,799	2,464
13	56	21	31	21	19	7	19	7	6	2	5	2	1	1,407	1,407	6,120
14	45	15	25	10	16	3	15	5	5	2	4	1	9	300	1,446	2,107
15	48	19	26	13	17	8	16	8	5	3	4	2	6	84	1,206	1,559
16	53	34	30	18	19	12	18	12	6	6	5	3	7	1,400	1,400	2,407
17	26	10	15	8	10	4	9	3	2	1	1	1	1	621	621	621
18	42	10	24	8	16	4	14	2	5	1	4	1	1	125	1,203	2,821
19	20	10	12	5	8	5	7	5	3	3	1	1	1	70	689	973
20	44	22	25	5	16	5	15	2	4	2	4	3	9	180	1,208	1,548
21	35	37	20	21	12	13	12	13	4	6	3	3	10	3	1,190	1,630
22	41	41	23	23	15	15	14	14	5	5	4	4	11	150	1,360	2,045
23	23	13	8	8	8	8	8	3	3	2	2	2	2	2	2	2
24	12	3	7	4	4	4	4	1	1	1	1	1	2	3	423	574
25	28	10	16	10	10	5	9	5	2	2	2	2	2	187	1,100	1,212
	1072	\$735	\$605	\$390	\$387	\$238	\$363	\$233	\$121	\$92	\$97	\$67	\$176	\$6,438	\$35,485	\$68,222

**Table No. 3.—Finance.**

ROANOKE DISTRICT.	Presiding Elder		Preacher in Charge			Bishops		Conference Claimants	
	Ass'd	Paid	Ass'd	Paid.	House Rent	Ass'd	Paid	Ass'd	Paid
W. H. Woolf, P. E. ....					\$250				
1 Salem .....	\$ 88	\$ 89	\$1,200	\$1,207	220	\$22	\$30	\$165	\$185
2 Greene Memorial .....	211	211	2,500	2,500	300	69	69	396	571
3 Trinity .....	126	126	1,900	1,900	500	41	41	236	236
4 St. James .....	90	90	1,200	1,200	300	30	5	169	45
5 Grace .....	67	67	800	825	150	22	16	126	87
6 Belmont .....	94	94	1,100	1,105	.....	31	20	177	119
7 Mt. Olivet .....	17	17	250	250	.....	6	.....	32	.....
8 West End .....	47	47	800	800	.....	15	15	88	88
9 Vinton .....	68	68	800	828	200	22	22	128	128
10 Roanoke Circuit .....	46	46	534	535	60	15	11	85	59
11 Bethany .....	51	50	600	555	60	16	9	95	52
12 Buchanan .....	86	86	800	800	100	29	29	165	115
13 Fincastle .....	55	55	600	600	150	18	6	102	40
14 Glen Wilton .....	57	54	850	812	125	19	15	108	70
15 Eagle Rock .....	39	39	600	370	150	12	13	83	73
16 Buena Vista .....	65	65	1,000	1,000	200	21	21	122	122
17 Rockbridge .....	41	41	400	400	100	13	7	78	40
18 Lexington .....	85	75	1,400	1,400	240	27	27	160	160
19 Collierstown .....	35	35	475	450	50	11	5	65	20
20 Elliston .....	47	47	600	650	120	15	6	89	50
21 Christiansburg .....	58	51	1,100	1,051	200	19	11	109	55
22 Cambria .....	36	36	454	480	.....	12	5	68	30
23 Blacksburg .....	53	53	800	800	100	18	18	99	99
24 Newport .....	85	80	800	743	100	28	12	160	64
25 New Castle .....	45	42	580	567	96	15	3	85	15
26 Oriskany .....	28	26	271	275	62	9	.....	52	.....
27 Catawba .....	46	34	301	300	60	15	9	85	25
28 Melrose .....	34	30	500	500	.....	11	5	64	20
Total .....	\$1,800	\$1,754	\$23,115	\$23,003	.....	\$588	\$430	\$3,381	\$2,368

Table No. 3.—Finance.

	Ch Extension.		R. M. College.		Educat'l Extens'n		Editor of B. S. M.		Su. End't Fund.		Confer. Expen.		Paid Amer. Bible Soc.	Pd Objects not elsew're reported.	Total Finance Table	Total amt raised, all Purposes.
	Ass'd	Paid	Ass'd	Paid	Ass'd	Paid	Ass'd	Paid	Ass'd	Paid	Ass'd	Paid				
1	\$ 63	\$ 70	\$36	\$36	\$23	\$23	\$22	\$22	\$ 7	\$ 7	\$ 6	\$ 6	\$10	\$ 512	\$2,537	\$12,482
2	152	152	86	86	55	55	52	52	17	17	14	14	10	3,445	7,850	12,002
3	91	91	51	51	33	33	31	31	10	10	8	8	22	3,668	6,470	8,029
4	65	21	37	9	24	5	22	5	7	4	6	4	...	392	1,930	2,822
5	49	34	27	16	18	12	16	13	5	4	4	3	...	230	1,521	2,671
6	68	45	39	26	25	17	23	14	8	5	6	4	10	520	2,181	5,085
7	12	...	7	...	4	...	4	...	2	...	1	...	1	...	301	651
8	34	34	20	20	12	12	11	11	4	4	3	3	3	538	1,724	4,465
9	49	49	28	28	18	18	16	16	6	6	4	4	3	320	1,387	2,312
10	33	23	19	14	12	8	11	7	4	4	3	2	1	25	937	1,512
11	37	17	21	11	13	7	13	7	4	2	3	3	...	85	864	1,075
12	63	42	36	24	22	15	22	14	7	6	6	4	2	9	1,317	2,540
13	39	9	22	5	14	5	13	3	4	1	4	1	4	128	919	1,309
14	41	30	23	15	15	7	14	10	5	5	4	3	...	85	1,271	1,986
15	26	38	15	10	10	5	9	6	3	3	3	2	...	662	662	892
16	47	47	27	17	17	17	16	16	5	5	4	4	5	224	1,759	2,055
17	30	12	16	6	10	6	10	4	3	3	3	2	2	23	611	800
18	62	62	35	35	23	23	21	21	7	7	6	6	10	491	2,596	3,486
19	25	...	14	...	9	...	9	...	3	3	2	...	2	3	558	1,09
20	34	15	20	...	12	...	12	...	4	...	3	...	...	...	846	99
21	42	20	23	10	15	5	14	7	5	5	4	4	1	343	1,701	2,27
22	26	6	15	...	9	...	9	2	3	...	2	1	3	5	633	633
23	39	39	22	22	14	14	13	13	4	4	3	3	12	287	1,559	3,038
24	62	25	35	10	23	9	21	8	7	3	5	5	5	200	1,267	2,352
25	32	4	18	2	12	2	11	3	4	2	3	2	3	3	738	1,758
26	20	...	11	...	7	...	7	...	2	...	2	...	5	...	337	389
27	33	9	18	5	12	3	11	3	4	1	4	1	3	6	420	546
28	25	15	14	3	9	3	8	...	3	1	2	2	...	183	853	2,470
	1301	\$909	\$735	\$471	\$470	\$304	\$441	\$288	\$147	\$112	\$118	\$92	\$117	\$11,705	\$45,749	\$81,722

Table No. 3—Finance.

LEWISBURG DISTRICT.	Presiding Elder		Preacher in Charge.			Bishops		Conference Claimants	
	Ass'd	Paid	Ass'd	Paid	House Rent	Ass'd	Paid	Ass'd	Paid
J. A. Anderson, P. E.					\$300				
1 Lewisburg	\$112	\$112	\$1,300	\$1,300	200	\$34	\$34	\$196	\$196
2 Richlands	52	52	600	600	.....	16	16	93	93
3 Frankford	44	29	500	*304	100	13	6	76	45
4 Williamsburg	38	38	650	650	.....	12	12	67	67
5 Blue Sulphur	64	32	610	†540	100	19	10	111	104
6 Hinton	122	122	1,500	1,650	180	37	37	213	213
7 Talcott	48	48	600	600	60	15	5	83	26
8 Greenville	69	69	660	660	100	21	13	120	73
9 Peterstown	42	25	475	†351	100	13	5	74	25
10 Alderson	88	88	1,000	1,000	150	27	27	154	154
11 Union	85	85	900	900	120	26	26	148	148
12 Paint Bank & Sweet Spgs	34	22	500	400	.....	10	5	59	19
13 Ronceverte	100	100	1,000	1,000	175	31	31	176	176
14 White Sulphur	59	59	650	650	150	18	18	104	104
15 Alvon	40	37	500	450	60	12	4	71	25
16 Callaghan	48	45	750	700	70	15	8	83	44
17 Covington	127	127	1,200	1,200	* 250	39	39	222	222
18 East Covington	17	17	583	556	.....	5	5	30	30
19 Clifton Forge	136	136	1,500	1,500	250	41	44	237	237
20 Selma	11	11	500	500	.....	3	3	19	19
21 Bath	40	.....	460	.....	.....	12	.....	71	.....
22 Hot Springs	40	36	600	527	150	12	7	71	38
23 Mountain Grove	32	24	368	\$278	.....	10	10	56	54
24 Huntersville	34	15	400	†215	.....	10	6	59	35
25 Marlinton	79	79	1,200	1,200	125	24	24	139	139
26 Green Bank	79	79	800	800	75	24	24	139	139
27 Durbin	53	53	800	800	94	16	7	93	43
28 Levelton	107	107	900	916	75	33	33	187	187
			**550	550	.....	.....	.....	.....	.....
	\$1,800	\$1,637	\$22,056	\$20,797	.....	\$548	\$459	\$3,151	\$2,655
MOOREFIELD DISTRICT.									
G. Dorsey White, P. E.					\$200				
1 Moorefield	\$87	\$87	\$850	\$751	150	26	\$10	\$144	\$55
2 Petersburg	46	45	450	427	50	13	5	76	26
3 Franklin	78	78	700	705	150	22	10	111	55
4 Keyser	93	93	1,000	1,000	200	28	28	153	153
5 Cumberland	123	123	1,200	1,200	.....	35	10	203	62
6 South Cumberland	87	87	850	850	200	25	8	144	44
7 Elk Garden	44	44	470	448	.....	12	4	70	20
8 Piedmont	103	103	1,000	1,000	300	31	31	179	179
9 Frostburg	50	46	500	459	90	14	5	84	25
10 Flintstone	50	50	500	473	50	14	8	84	30
11 Romney	82	82	800	800	150	25	25	136	166
12 Burlington	62	62	600	600	.....	11	11	102	102
13 Springfield	87	83	700	665	75	26	12	144	60
			**150	143	.....	.....	.....	.....	.....
14 Martinsburg	154	154	1,500	1,500	400	47	47	254	254
15 Berkeley	98	98	1,000	1,000	50	28	28	161	161
16 Morgan	55	52	600	560	60	16	2	93	50
17 Gainsboro	44	44	430	431	60	12	6	73	30
18 Wardensville	40	39	400	361	50	11	8	68	.....
19 Capon Bridge	50	48	500	475	60	14	8	85	50
20 Listonburg	50	45	550	505	60	14	3	80	26
21 Hampshire	46	46	500	489	.....	13	13	77	55
22 Hardy	56	53	415	523	.....	16	7	95	41
23 North River and Augusta	15	10	264	145	.....	5	1	29	9
	\$1,600	\$1,572	\$15,927	\$15,510	.....	\$460	\$300	\$2,645	\$1,653

\*Eight months' service. †Nine months' service. ‡Eleven months' service. §Nine months' service.  
 ¶Seven months' service. \*\*Junior Preacher.

Table No. 3—Finance.

	Church Extens'n		R. M. College.		Educat'l Extens'n		Editor of B. S. M.		Su. End't Fund.		Confer. Expen.		Paid Amer. Bible Soc.	Pd Objects not elsew'e reported.	Total Finance Table	Total amt. raised all Purposes.
	Ass'd	Paid	Ass'd	Paid	Ass'd	Paid	Ass'd	Paid	Ass'd	Paid	Ass'd	Paid.				
1	\$76	\$76	\$43	\$43	\$27	\$27	\$26	\$26	\$9	\$9	\$8	\$8	\$5	\$812	\$2,981	\$4,732
2	36	36	20	20	13	13	12	12	4	4	3	3	4	1,210	3,490	
3	29	10	17	11	11	10	10	3	3	3	3	2	5	470	1,473	
4	26	26	15	15	9	9	9	9	3	3	3	2	40	989	1,929	
5	43	38	24	15	5	15	15	5	4	4	4	3	5	804	1,037	
6	82	82	46	46	30	30	28	28	9	9	7	7	9	2,999	6,029	
7	32	11	18	6	12	4	10	4	4	2	3	1	3	298	1,073	
8	46	30	26	16	17	10	16	10	5	3	4	3	3	100	1,136	
9	29	11	16	5	10	4	10	4	3	1	3	1	2	167	655	
10	59	59	33	33	21	21	20	20	7	7	5	5	5	118	1,703	
11	57	57	32	32	21	21	19	19	6	6	5	5	14	188	1,762	
12	23	10	13	5	8	6	8	5	3	3	2	2	2	4	512	
13	68	68	38	38	25	25	22	22	8	8	6	6	1	311	2,078	
14	40	40	23	23	14	14	14	14	8	4	4	4	2	230	1,338	
15	27	12	15	10	4	9	2	3	2	2	2	2	4	596	627	
16	32	17	18	10	12	7	11	6	4	3	3	2	5	925	1,405	
17	86	86	48	48	31	31	29	29	10	10	8	8	5	1,256	2,196	
18	11	11	7	7	4	4	4	4	1	1	1	1	1	52	739	
19	91	91	52	52	32	32	31	31	10	10	8	8	5	630	3,176	
20	7	7	5	5	3	3	2	2	1	1	1	1	4	96	682	
21	27	15	15	10	5	9	5	3	3	1	2	1	11	724	2,6	
22	27	14	15	10	5	9	5	3	1	2	2	1	5	605	6	
23	21	18	12	11	8	7	7	6	2	2	2	2	2	422	4	
24	23	12	13	7	8	5	8	5	3	2	2	2	6	342	2,161	
25	53	53	30	30	19	19	18	18	6	6	5	5	4	350	1,797	
26	53	53	30	30	19	19	18	18	6	6	5	5	5	1,007	2,139	
27	36	15	20	8	13	5	12	4	4	2	3	1	1	1,007	1,884	
28	72	41	41	26	26	24	24	8	8	7	7	15	150	2,315	3,449	
	1212	1005	\$685	\$531	\$438	\$356	\$411	\$327	\$137	\$120	\$110	\$89	\$124	\$4,956	\$38,055	\$61,252
1	\$55	\$19	\$31	\$12	\$21	\$7	\$19	\$8	\$6	\$2	\$5	\$2	\$4	\$450	\$1,557	2,179
2	30	10	16	4	11	4	10	3	3	1	2	1	3	115	693	1,333
3	46	20	26	10	16	6	16	5	5	2	4	6	3	55	1,127	1,616
4	59	34	34	21	21	20	20	7	7	6	6	6	3	425	2,066	3,038
5	78	29	44	13	28	8	25	7	9	4	7	3	5	347	2,136	3,065
6	54	16	31	20	6	18	5	6	2	5	1	5	149	1,387	2,237	
7	29	9	16	4	9	2	9	3	3	2	2	1	1	575	825	
8	66	66	37	37	24	24	22	22	8	8	6	6	5	366	2,142	2,526
9	32	10	18	6	12	3	11	4	4	1	3	1	1	166	815	968
10	32	10	18	4	12	4	11	4	4	2	3	1	2	3	728	834
11	52	52	31	31	20	20	18	18	6	6	5	5	6	326	1,746	2,492
12	39	39	22	22	14	14	13	13	4	4	4	4	15	78	1,122	1,500
13	55	20	31	10	20	7	19	10	6	3	5	2	3	50	1,198	1,800
14	98	98	56	56	36	36	35	35	11	11	9	9	10	605	3,306	4,360
15	63	43	35	35	23	23	21	21	8	8	6	6	8	100	1,831	2,179
16	36	3	20	1	13	1	12	1	4	1	4	1	1	779	779	
17	27	14	16	8	10	5	10	5	3	2	2	2	4	90	703	960
18	26	5	15	9	3	9	3	3	3	3	2	2	3	30	506	987
19	33	5	18	3	12	11	5	4	25	3	1	1	1	722	923	
20	30	10	17	5	11	3	10	2	3	1	3	1	6	655	1,528	
21	30	15	16	2	10	10	2	3	3	2	1	5	4	761	1,300	
22	37	15	20	8	13	5	12	6	4	2	4	2	2	735	960	
23	10	7	7	4	4	4	4	1	1	1	1	1	1	183	208	
	1057	\$498	\$575	\$305	\$368	\$208	\$345	\$197	\$115	\$97	\$92	\$64	\$94	\$3,359	\$26,694	\$37,597



## Recapitulation Table No. 3—Finance.

DISTRICT	Presiding Elder		Preacher in Charge		House Rent	Bishops		Conference Claimants	
	Ass'd	Paid	Ass'd	Paid		Ass'd	Paid	Ass'd	Paid
<b>1</b> Baltimore .....	2,400	\$2,391	\$27,163	\$27,388		\$576	\$531	\$3,312	\$3,065
<b>2</b> Washington .....	2,400	2,359	31,685	31,782		772	640	4,439	3,708
<b>3</b> Winchester .....	1,800	1,772	21,270	20,906		572	442	3,289	2,486
<b>4</b> Rockingham .....	1,762	1,710	19,421	18,922		484	376	2,783	2,043
<b>5</b> Roanoke .....	1,800	1,754	23,115	23,203		588	430	3,381	2,368
<b>6</b> Lewisburg .....	1,800	1,637	22,056	20,797		548	459	3,151	2,655
<b>7</b> Moorefield .....	1,600	1,572	15,927	15,510		460	300	2,645	1,653
Total .....	\$13,560	\$13,195	\$160,637	\$158,508		4000	3178	23,000	17,978
Total last year.	13,396	13,196	155,097	152,769		4006	3157	25,000	19,237
Increase .....	\$264		\$5,540	\$5,739			\$21		
Decrease .....		\$1				\$6		\$2,000	\$1,259

## SOUTHERN METHODIST BOOK DEPOSITORY

**At STAUNTON, VA.**

E. B. LIPSCOMB, *Secretary.*

Let us have your Book Orders. We fill them promptly, no matter where published, at Publisher's Prices. Also all Church and Sunday School Supplies (except periodicals).

We give ALL our attention to the BOOK business and are prepared to furnish Books promptly and at lowest figures. BIBLES and TESTAMENTS—We sell all the best to be had in these. A fine line of Church Treasurer's Account Books, Church Registers, Quarterly and Church Conference Records, Sunday School Records and Sunday School Treasurer's Account Records.

Thanking our patrons for past favors, we hope still further to serve you.

## Recapitulation Table No. 3.—Finance.

	Ch. Ex- tension		R. M. College.		Educat'l Extens'n		Editor of B. S. M.		Su. End't Fund		Confer. Expen.		Paid American Bible Society	Paid Objects not elsewhere reported.	Total Finance Table	Grand Total Tables 1, 2 and 3
	Ass'd	Paid	Ass'd	Paid	Ass'd	Paid	Ass'd	Paid	Ass'd	Paid	Ass'd	Paid				
<b>1</b>	\$1,275	\$1,180	\$712	\$622	\$461	\$412	\$432	\$379	\$144	\$235	\$115	\$111	\$164	\$8,747	\$50,914	\$80,844
<b>2</b>	1,709	1,403	965	711	618	476	579	444	193	165	154	124	244	16,820	68,259	111,159
<b>3</b>	1,265	905	715	495	458	339	429	295	142	112	114	97	237	6,264	37,234	57,580
<b>4</b>	1,072	735	605	390	387	238	363	233	121	92	97	67	176	6,438	35,485	68,222
<b>5</b>	1,301	909	735	471	470	304	441	288	147	112	118	92	117	11,705	45,749	81,722
<b>6</b>	1,212	1,205	685	531	438	356	411	327	137	120	110	89	124	4,956	38,055	61,252
<b>7</b>	1,057	498	575	305	368	208	345	197	115	97	92	64	94	3,359	26,694	37,597
	\$8,891	\$6,835	4992	3525	3200	2333	3004	2163	\$999	\$933	\$800	\$644	1156	\$58,289	\$302,390	498,374
	11,500	8,557	4505	2929	3200	2305	3000	2063	1001	777	601	493	1196	54,188	.....	460,691
	.....	.....	\$487	\$596	.....	\$28	\$4	\$100	.....	\$156	\$199	\$151	.....	.....	.....	.....
	\$2,609	\$1,722	.....	.....	.....	.....	.....	.....	\$2	.....	.....	.....	\$40	.....	.....	.....

# CHURCH INSURANCE

## Our Fifteen Years' Record:

Over ONE HUNDRED MILLION DOLLARS insurance granted since we began.

Losses paid over THREE QUARTERS OF A MILLION DOLLARS. NOT ONE DOLLAR EVER DUE AND UNPAID.

NO ASSESSMENTS. Insures Church and Pastors' property against Fire, Lightning and Tornado at ACTUAL COST.

Send for details.

## THE NATIONAL MUTUAL CHURCH INSURANCE COM- PANY of CHICAGO - The Methodist Mutual.

### BOARD OF DIRECTORS.

Nathaniel M. Jones	Henry P. Magill
Frank P. Crandon	Thomas B. Morton
John Thompson, D. D.	Bishop J. F. Berry
P. H. Swift, D. D.	I. N. Conard
Bishop John M. Walden	Charles M. Phillips
Nels E. Simonsen, D. D.	Sampson Rogers
Chas. E. Mueller	Frank L. Hart, D. D.

NATHANIEL M. JONES, President.  
FRANK P. CRANDON, Vice-President.  
SAMPSON ROGERS, Treasurer.  
FRANK L. HART, Asst. Secretary.

Address:

**Henry P. Magill, Sec'y and Mgr., 1509 Insurance Exchange,  
Chicago, Ill.**

**Mrs. Alice Hargrove Barclay, Genl. Agent, Southern Dept.,  
1323 2nd St., Louisville, Ky.**

# CONFERENCE DIRECTORY, 1913=1914.

BISHOP ALPHEUS W. WILSON, D. D., L. L. D.  
1601 PARK PLACE, BALTIMORE, MD.

E—Elder.      D—Deacon.      P—Probationer.      Sd.—Superannuated.  
                  Sy.—Sup'y.                    Sup.—Supply.

NAMES.	P. O. ADDRESS.
Alexander, H. B.....	Sup...Port Republic, Va.
Allen, Wendell.....	E....Gainsboro, Va.
Allison, F. E. ....	P....Greenville, W. Va.
Anderson, J. A.....	E....Lewisburg, W. Va.
Anderson, J. M. (Sd.).....	E....Mt. View, Md.
Andrew, J. R.....	E....Clifton Forge, Va.
Atkins, L. B.....	E....Occoquan, Va.
Baggs, J. F. (Sd.).....	E....Berwyn, Md.
Ball, B. F. (Sd.).....	E....Waynesboro, Va.
Ballengee, W. H.....	E....Luray, Va.
Baker, H. P.....	E....1736 Appleton St., Balto., Md.
Balthis, J. H.....	E....Cumberland, Md.
Barnard, W. J.....	Sup. Bloomington, Md.
Barret, A. Lee.....	E...119 Grand av., Cumberland, Md.
Beall, O. C. (Sd.).....	E...Alexandria, Va., R. F. D. No. 2.
Beall, J. W.....	E....La Plata, Md.
Bean, J. H.....	E....Marlinton, W. Va.
Beasley, W. W.....	P....Easton, Md.
Beery, D. A.....	E....Middletown, Va.
Beery, G. C.....	E....Eagle Rock, Va.
Best, W. H.....	E....510 Sth st., S.E., Roanoke, Va.
Billingsley, J. H.....	D....Romney, W. Va.
Bitner, H. C.....	P....Talcott, W. Va.
Bivens, H. L.....	D....Remington, Va.
Blakemore, D. L.....	E....1605 Harlem av., Balto., Md.
Bond, B. W.....	E....Staunton, Va.
Boswell, Wm. C.....	D....Roanoke, Va., R. F. D. No. 3.
Boude, A. P. (Sd.).....	E....Stanleyton, Va.
Brown, D. M.....	E....Blacksburg, Va.
Brown, H. A.....	E....Romney, W. Va.
Brown, T. W. (Sd.).....	E....Gardenville, Md.
Brubaker, E. W.....	E....Shenandoah, Va.
Bulla, C. D.....	E...S10 Broadway, Nashville, Tenn.
Burch, Thos. A.....	D....Greenbank, W. Va.

NAMES.	P. O. ADDRESS.
Burgess, O. F. (Sd.)	E.... Catlett, Fauquier Co., Va.
Burr, H. Q.	E.... Stuart's Draft, Va.
Bush, David	E.... Buena Vista, Va.
Cannon, C. H.	E.... Summit Point, W. Va.
Canter, I. W. (Sd.)	E.... 303 N. Stricker st., Balto., Md.
Canter, H. M.	E.... Harrisonburg, Va.
Cockrell, S. K.	E.... 621 N. Carrollton av., Balto.
Coe, Edmund G.	P.... Dumfries, Va.
Coe, H. S. (Sd.)	E.... Edinburg, Va.
Coe, W. P. C.	E.... Gainesville, Va.
Collins, G. T. D.	E.... Brunswick, Md.
Compton, W. M.	E.... Ronceverte, W. Va.
Cooper, Thos.	E.... Buena Vista, Va., R.F.D. No. 1.
Copenhaver, J. C.	E.... Front Royal, Va.
Crothers, J. Chester	P.... Baltimore, Md.
Damaron, C. L. (Sd.)	E.... 306 N. Stricker st., Balto., Md.
Davidson, J. H. (Sd.)	E.... Luray, Va.
DeLong, C. L.	E.... Hyattsville, Md.
Denny, Bishop Collins	E.... Richmond, Va.
Dorsey, W. B.	E.... White Post, Va.
Duffey, J. W.	E.... Alexandria, Va.
DuLaney, J. H. (Sd.)	E.... 212 8th st., N.E., Wash., D. C.
DuLaney, S. J. L.	P.... Sparrow's Pt., Md., R.F.D. 10.
Echols, G. H.	E.... Cloverdale, Va.
Engle, J. S. (Sy.)	E.... Alderson, W. Va.
Eutsler, D. F.	E.... Hedgesville, W. Va.
Eutsler, R. L.	E.... New Market, Va.
Evans, R. H.	Sup.... Peterstown, W. Va.
Eye, W. D.	E.... Port Republic, Va.
Febrey, H. C.	E.... Buchanan, Va.
Fielding, E. Frank	D, Raspeburg, box 55, Balt. Co., Md.
Fielding, G. H.	E.... Sykesville, Md., R.F.D. No. 2.
Flory, Chas. I.	E.... Arnold, Md.
Fox, L. (Sd.)	E.... Front Royal, Va.
Fringer, G. R.	E.... Union, W. Va.
Fultz, R. L.	E.... 20 9th st., S.E., Wash., D. C.
Furr, F. (Sd.)	E.... Harrisonburg, Va.
Gaither, G. W.	E.... Beltsville, Md.
Gilbert, J. K.	E.... Millboro Springs, Va.
Goodall, A. L.	Sup.—Williamsburg, W. Va.
Gover, W. T.	E.... Gaithersburg, Md., R.F.D. No. 2.
Grubb, J. W. (Sd.)	E.... Sudlersville, Md.
Haley, J. H.	E.... Strasburg, Va.
Hall, C. E. N.	P.... Linden, Va.

NAMES.	P. O. ADDRESS.
Hall, N. N. (Sd.)	E.... Front Royal, Va.
Hamill, H. P.	E.... Gaithersburg, Md.
Hammond, F. E.	E.... McDowell, Va.
Hammond, W. G. (Sd.)	E.... Herndon, Va., R. F. D. No. 2.
Hammond, W. S.	E.... Woodstock, Va.
Hammond, L.	E.... Christiansburg, Va.
Hardesty, W. R.	D.... Winchester, Va.
Harnesberger, A. L.	E.... New Castle, Va.
Harper, W. H. D. (Sd.)	E.... Roanoke, Va.
Harris, C. D.	E.... 3307 Elgin av., Walbrk., Md.
Harrison, B. D.	Sup. E.... Alexandria, Va., R. F. D. No. 3.
Hasel, George	E.... Reisterstown, Md.
Hawk, J. C.	E.... Charles Town, W. Va.
Hawley, J. M. (Sd.)	E.... Hamilton, Va.
Hedges, Wm. (Sd.)	E.... Martinsburg, W. Va.
Hedrick, J. B. (Sd.)	D.... Talcott, W. Va.
Helmintoller E. G.	Sup... Paint Bank, Va.
Henderson, J. L.	E.... Elliston, Va.
Henry, J. B.	E.... Moorefield, W. Va.
Hesser, C. M.	E.... Arlington, Md.
Heydrick, G. K.	E.... Lost River, W. Va.
Hildebrand, S. V.	E.... Upperville, Va.
Hipes, R. O.	Sup... Alvon, W. Va.
Holley, W. E.	Sup... Laurel, Md.
Homan, G. O. (Sy.)	E.... Roanoke, Va., R. F. D. No. 2.
Hout, H. L.	E.... 216 11th st., S.W., Wash., D. C.
Hupman, J. B.	E.... Ballston, Va., R. F. D. No. 1.
Hyde, J. P. (Sd.)	E.... Winchester, Va.
Jacobs, J. R.	E.... Fredericksburg, Va.
Jeffries, P. W.	E.... 1509 W. Fayette st., Balto.
Johnston, Wilmer P.	E.... 142 S st., N.W., Wash., D. C.
Jones, L. R. (Sd.)	E.... Luray, Page Co., Va.
Jordan, T. A.	E.... Catawba, Va.
Keer, M. H.	E.... Keyser, W. Va.
Keene, J. S.	D.... Baltimore, Md.
Keene, W. D.	E.... Falls Church, Va.
Kennard, C. L. (Sd.)	E.... New Market, Md.
Kern, D. H.	E.... Alexandria, Va.
Kern, J. A.	E.... Vanderbilt Univ., Nashville.
Kibler, J. L.	E.... 1715 35th st., Wash., D. C.
Kidner, G. D.	E.... White Sulphur, W. Va.
King, W. D.	E.... Mt. Airy, Md.
Kinzer, H. W. (Sd.)	E.... Front Royal, Va.
Kirakofe, G. D.	Sup... Wardensville, W. Va.



NAMES.	P. O. ADDRESS.
Kline, J. M. (Sd.)	E. . . .
Knox, Absalom	E. . . . Stephens' City, Va.
Kregelo, E. L. (Sd.)	E. . . . Shepherdstown, W. Va.
Kuhlmann, J. H.	E. . . . Sterling, Va.
Lambert, C. C.	P. . . . Davis, W. Va.
Lambert, E. A.	D. . . . St. Elmo, Va.
Lambert, Okey D.	D. . . . Covington, Va.
Lambert, T. J.	E. . . . Winchester, Va.
Lawson, H.	E. . . . Rileyville, Va.
Lawson, W.	E. . . . Franklin, W. Va.
Lloyd, L. L.	E. . . . Glen Wilton, Va.
Locke, W. F.	E. . . . Lexington, Va.
Lowance, L. L.	E. . . . Monterey, Va.
Lowance, W. F.	E. . . . Academy, W. Va.
Lusby, O. W.	E. . . . Harman's, Md.
Lynch, W. A.	P. D. . . . Shenandoah Junct., W. Va.
Lyons, A. O.	P. D. . . . Roanoke, Va.
Mark, C. W.	E. . . . Front Royal, Va.
Marsh, H. C.	P. . . . Flintstone, Md.
Marsh, W. H.	E. . . . Hillsboro, Va.
Martin, A. R. (Sd.)	E. . . . Gaithersburg, Md.
Martin, G. G.	P. . . . 1302 Pat'n. av., Roanoke, Va.
Mast, J. N.	E. . . . Warrenton, Va.
Maxwell, J. T. (Sd.)	E. . . . Staunton, Va.
Maxwell, R. Carl.	P. . . . Basic, Va.
Mays, G. R.	E. . . . Queen Anne, Md.
McNeer, R. D.	D. . . . Edinburg, Va.
McNeil, J. W.	E. . . . Churchville, Va.
Meeks, R. C.	D. . . . Academy, W. Va.
Melville, Wm.	E. . . . Royal Oak, Md.
Meyers, Jas. T.	E. . . . Japan.
Michael, I. G.	E. . . . Middleburg, Va.
Miller, W. E. (Sd.)	E. . . . Mt. Airy, Md.
Millican, C. K.	E. . . . Greenville, Va.
Mitchell, J. W.	E. . . . Clarksburg, Md.
Mitchell, M. D.	E. . . . 1624 Harlem av., Balto., Md.
Moore, G. Wesley	Sup. E. . . . Loreley, Md.
Morgan, Thomas	Sup. . . . Selma, Va.
Murrill, H. A. (Sy.)	E. . . . Lewisburg, W. Va.
Myerly, H. L.	E. . . . Berkeley Springs, W. Va.
Neel, A. A. P.	E. . . . Marshall, Va.
Neel, F. F.	D. . . . Colesville, Md.
Neel, S. R.	E. . . . Alderson, W. Va.
Nevitt, R. K.	E. . . . Durbin, W. Va.

NAMES.	P. O. ADDRESS.
Nichoison, W. S.....	P....Frostburg, Md.
Oliver, George G.....	D....Jarrettsville, Md.
Owens, A. E.....	E....Millington, Md., R. F. D.
Parker, S. A.....	E....Berryville, Va.
Parrott, B. L.....	E...Up. Marlboro, Md., R.F.D. No. 1.
Pope, J. D.....	E....Prince Frederick, Md.
Potter, C. L.....	E....Mt. Crawford, Md.
Prettyman, F. J.....	E....1308 Colum. rd., Wash., D. C.
Ray, C. K.....	Sup...Pikesville, Md.
Regester, E. V.....	E....1200 Mass. av., Wash., D. C.
Richardson, F. M.....	E....Rockville, Md.
Richardson, G. W.....	E....Keezletown, Va.
Ridgeway, F. T.....	E....Bluemont, Va.
Ringer, J. J.....	E....Frederick, Md.
Rives, J. J.....	E....Hamilton, Md.
Roades, E. A.....	E....Manassas, Va.
Roane, H. M.....	E....Goshen, Va.
Rood, J. A.....	E....Trappe, Md.
Rosenberger, J. W.....	P....Frankford, W. Va.
Ruckman, L. V.....	E....Warm Springs, Va.
Rudasill, L. S.....	E....Lewisburg, W. Va.
Ryder, I. (Sd.).....	E....Jacksonville, Fla., R. F. D. No. 2, Fisher's Corner.
Sanders, W. H.....	E....Glenelg, Md.
Sarver, C. M.....	E....Callaghan, Va.
Schooley, J. H.....	E....207 4th av., Roanoke, Va.
Senter, S. T.....	E....Roanoke, Va.
Sherman, H. H.....	E....Staunton, Va.
Shipley, J. L. (Sd.).....	E....Baltimore, Md.
Simmons, C. E.....	E....Morrisville, Va.
Smith, H. B.....	Sup...Somerset, Pa.
Smith, J. H.....	E....Salem, Va.
Smith, J. W.....	E....417 Laurens st., Balto., Md.
Smith, W. C.....	E....Church Hill, Md.
Smith, W. L.....	E....Waldorf, Md.
Snead, S. R.....	P. D...Newport, Va.
Stanton, C. S.....	E....Elkton, Va.
Staples, G. W.....	E....Staunton, Va.
Stephens, H. I.....	E....Hinton, W. Va.
Stevens, Wm.....	E....Vinton, Va.
Strickler, H. M. (Sd.).....	E....Luray, Va.
Strother, F. A.....	E....Brucetown, Va.
Stump, C. W.....	E....Capon Bridge, W. Va.
Stump, J. P.....	E....Ingleside, Md.

NAMES.	P. O. ADDRESS.
Sutton, C. B.....	E.... Catlett, Va.
Swann, T. M.....	D.... Clarendon, Va.
Swecker, K. D.....	Sup... Huntersville, W. Va.
Switzer, B. V.....	E.... Martinsburg, W. Va.
Sydenstricker, C.....	E.... Shepherdstown, W. Va.
Sydenstricker, H.....	E.... Aberdeen, Md.
Tabler, M. T.....	E.... Dunkirk, Md.
Talbert, W. O.....	E.... Winchester, Va.
Thomas, J. L.....	D.... Levels, W. Va.
Thomas, S. G.....	Sup... Petersburg, W. Va.
Thomas, W. S.....	P.... Crab Bottom, Va.
Thrasher, J. C.....	E.... Bridgewater, Va.
Tyler, G. T.....	E.... Hamilton, Va.
Tyler, F. A.....	E.... Covington, Va.
Tyler, John Paul.....	E.... 344 W. Preston st., Balto., Md.
Van Der Linden, C. V.....	Sup... Rockbridge Baths, Va.
Van Devander, A.....	E.... Fincaastle, Va.
Van Devander, I. H.....	Sup... Collierstown, Va.
Van Horne, J. R. (Sd.).....	E.... Woodstock, Va.
Waters, B. W.....	E.... Roanoke, Va., R. F. D. No. 4.
Waters, W. M.....	E.... Leesburg, Va.
Watts, W. W. (Sd.).....	E.... Strasburg, Va.
Welch, Homer.....	E.... Potomac, Md.
Weikle, M. P.....	E.... Cambria, Va.
Wells, J. Howard.....	E.... 315 9th av., S. W., Roanoke.
Wheeler, H. V.....	E.... Piedmont, W. Va.
Wheeler, R. M.....	E.... Mt. Solon, Va.
Wheeler, V. W.....	E.... New Hope, Va.
White, G. D.....	E.... Salem, Va.
White, W. W.....	P.... Elk Garden, W. Va.
Whitesell, W. J.....	E.... Fairfax, Va.
Wilcher, A. E.....	Sup... Academy, W. Va.
Wilhite, J. H.....	E.... Burlington, W. Va.
Wightman, J. T. (Sd.).....	E.... 1821 N. Mount st., Balto., Md.
Wiley, J. P.....	Sup... Goldsboro, Md.
Willey, H. S.....	Sup... Stafford, Va.
Williams, J. T.....	E.... Poolesville, Md.
Wilson, Bishop A. W.....	E.... 1601 Park pl., Baltimore, Md.
Wilson, H. A.....	E.... Springfield, W. Va.
Wilson, R. H. (Sd.).....	E.... Crozet, Va.
Wittig, R. L.....	D.... Mt. Jackson, Va.
Wolf, E. L.....	E.... 6100 Ga. av., Brightwood, D.C.
Wolf, W. E. (Sd.).....	E.... Keyser, W. Va.

Woolf, W. H..... E....1322 Monroe st., Wash., D. C.  
 York, J. M..... E....Waynesboro, Va.  
 Yost, G. W.....Sup...New Creek, W. Va.

*Elders*—Superannuated, 38; Supernumerary, 3; Elders, 199.  
*Deacons*—21; Probationers, 16; Supplies, 21.

J. E. Alexander, Treasurer of Conference Board of Missions,  
 Alexandria, Va.

J. T. Houck, Treasurer of Joint Board of Finance, Harrison-  
 burg, Va.

O. C. Michael, Treasurer of Sunday School Board, Aberdeen,  
 Maryland.

A. W. Mears, Treasurer of Board of Church Extension, 117  
 Commerce St., Baltimore, Md.

N. R. Roberts, Treasurer of Bible Board, Summit Point, W. Va.

## LOCAL PREACHERS—With P. O. Address.

L—Licentiate.      D—Deacon.      E—Elder.

### BALTIMORE DISTRICT.

Andrews, S. B.....	L....	Baltimore, Md.
Bingley, C. V.....	E....	Baltimore, Md.
Fairbank, F. T.....	L....	Royal Oak, Md.
Hammond, O. W.....	E....	Baltimore, Md.
Moore, G. W.....	E....	Loreley, Md.
Norwood, Wm.....	L....	Mt. Airy, Md.
Orrick, F. D.....	E....	Glyndon, Md.
Ray, Clifton K.....	L....	Pikesville, Md.
Rosser, John.....	L....	Federalsburg, Md.
Williams, B. C.....	L....	Salisbury, Md.
Wiley, J. P.....	L....	Goldsboro, Md.

### WASHINGTON DISTRICT.

Day, George W.....	L....	Gaithersburg, Md.
Holley, Watson E.....	L....	Laurel, Md.
Miller, John.....	E....	Washington, D. C.
Overholt, E. E.....	D....	Washington, D. C.
Ramsey, A. F.....	D....	Washington, D. C.
Reed, Harrah M.....	E....	Washington, D. C.
Shipley, F. H.....	E....	Hyattsville, Md.
Sites, A. B.....	E....	Laurel, Md.
Taylor, Zachary.....	L....	Bristol, Md.
Thomas, J. Edwards.....	L....	Washington, D. C.
Thonssen, W. J. R.....	E....	Washington, D. C.
Walker, E. W.....	L....	Gaithersburg, Md.

### ALEXANDRIA DISTRICT.

Beach, H. A.....	D....	Falls Church, Va.
Burgess, A. F.....	L....	Great Falls, Va.
Claypool, C. C.....	L....	Lois, Va.
Chapman, W. R.....	L....	Bealeton, Va.
Harrison, B. D.....	E....	Alexandria, Va., R.F.D. No. 3.
Shreve, B. A.....	E....	Sterling, Va.
Tyler, German H. H.....	L....	Hamilton, Va.
Wiley, H. S.....	D....	Stafford, Va.
Williams, G. H.....	E....	Barcroft, Va., R. F. D.



## WINCHESTER DISTRICT.

Bush, Clinton C..... D....Charles Town, W. Va.  
 Conway, N. T..... L....Winchester, Va.  
 Cooley, J. H..... L....Winchester, Va.  
 Fearnow, M. L..... E....Front Royal, Va.  
 Kercheval, Geo. E..... L....Berryville, Va.  
 Middleton, A. R..... L....Baltimore, Md.  
 Reeves, J. W..... E....Front Royal, Va.

## ROCKINGHAM DISTRICT.

Alexander, H. B..... L....Port Republic, Va.  
 Beery, Ed C..... L....Broadway, Va.  
 Griffith, Henry H..... L....Luray, Va.  
 Hensley, Stephen..... D....Elkton, Va.  
 Palmer, Carroll H..... L....Port Republic, Va.  
 Saunders, David..... L....Fairfield, Va.  
 Stickley, S. C..... L....Staunton, Va.  
 Van Der Linden, C. V..... L....Rockbridge Baths, Va.  
 Woodzell, M. L..... L....Burnsville, Va.

## ROANOKE DISTRICT.

Aaron, Ernest..... L....Roanoke, Va. .  
 Bransford, L. J..... E....Blacksburg, Va.  
 Doosing, W. J..... L....Shawsville, Va.  
 Fishburne, T. T..... D....Roanoke, Va.  
 Gardner, G. W..... E....Shawsville, Va.  
 Hook, Harvey S..... D....Roanoke, Va.  
 Keith, Christopher..... D....Amsterdam, Va.  
 Magann, P. G..... E....Roanoke, Va.  
 Nalls, L. M..... D....Amsterdam, Va.  
 Straus, Joseph..... D....Roanoke, Va.  
 Shutz, L..... L....Roanoke, Va.  
 Surface, F. J..... E....Layman's, Craig Co., Va.  
 Taylor, J. A..... D....Roanoke, Va.  
 Woolwine, Earl..... L....Roanoke, Va.

## LEWISBURG DISTRICT.

Anderson, Chas. M..... D....Lobelia, W. Va.  
 Dressler, Geo. C..... L....Covington, Va.  
 Fisher, Wm. A..... L....Alderson, W. Va.  
 Fitzgerald, John H..... L....Frankford, W. Va.  
 Greybeal, R. W..... L....Williamsburg, W. Va.  
 Grimes, J. B..... D....Lobelia, W. Va.  
 Goodall, A. L..... L....Williamsburg, W. Va.  
 HelmIntoller, E. G..... L....Paint Bank, Va.

Hipes, R. O..... L.... Alvon, W. Va.  
 Hudson, E. G..... L.... Green Bank, W. Va.  
 Kesler, Henry..... L.... Wanless, W. Va.  
 Morgan, Thomas..... L.... Selma, Va.  
 Owens, Wm. Brydon..... D.... Covington, Va.  
 Swecker, K. D..... L.... Huntersville, W. Va.  
 Wilcher, A. E..... L.... Asbury, W. Va.

MOOREFIELD DISTRICT.

Barnard, W. J..... D.... Bloomington, Md.  
 Beaver, W. S..... D.... Barnum, W. Va.  
 Campbell, Wm..... L.... Piedmont, W. Va.  
 Carter, A. W..... L.... Great Cacapon, W. Va.  
 Crowell, J. B..... L.... Mountain Falls, Va.  
 Homan, Henry..... D.... Ridgeville, W. Va.  
 Jackson, C. F..... L.... Glengary, W. Va.  
 Judy, W. A..... L.... Westminster, Md.  
 Luttrell, J. W..... D.... Romney, W. Va.  
 Patrick, W. A..... D.... Piedmont, W. Va.  
 Pope, G. E..... L.... Fort Seybert, W. Va.  
 Rollman, F. C..... L.... Elk Garden, W. Va.  
 Saville, J. D..... D.... Moorefield, W. Va.  
 Shawen, D. W..... D.... Romney, W. Va.  
 Smith, H. B..... L.... Somerfield, Pa.  
 Snyder, D. L..... L.... Okonoko, W. Va.  
 Thomas, S. G..... L.... Petersburg, W. Va.  
 Yost, G. W..... E.... New Creek, W. Va.



## Sessions of the Baltimore Conference.

	DATE.	PLACE.	PRESIDENT.
1866—	Feb. 7-15.	Alexandria, Va.	John Early.
1867—	March 6-13.	Trinity, Baltimore, Md.	George F. Pierce.
1868—	" 4-13.	Central, Baltimore, Md.	D. S. Doggett.
1869—	" 3-12.	Trinity, Baltimore, Md.	W. W. Wightman.
1870—	" 2-10.	St. Paul's, Baltimore, Md.	H. N. McTyeire.
81—	" 8-14.	Salem, Roanoke Co., Va.	Geo. F. Pierce.
1872—	" 6-13.	Warrenton, Va.	Robert Paine.
1873—	" 5-14.	Trinity, Baltimore, Md.	Geo. F. Pierce.
1874—	" 4-12.	Staunton, Va.	D. S. Doggett.
1875—	" 3-10.	Washington, D. C.	E. M. Marvin.
1876—	" 1- 8.	Winchester, Va.	E. M. Marvin.
1877—	" 7-15.	Alexandria, Va.	H. H. Kavanaugh.
1878—	" 6-14.	St. Paul's, Baltimore, Md.	H. N. McTyeire.
1879—	" 5-11.	Salem, Va.	W. W. Wightman.
1880—	" 3-10.	Front Royal, Va.	J. C. Keener.
1881—	" 9-15.	Harrisonburg, Va.	H. N. McTyeire.
1882—	" 8-14.	Fredericksburg, Va.	H. N. McTyeire.
1883—	" 14-21.	Charles Town, W. Va.	J. C. Keener.
1884—	" 12-19.	Calvary, Baltimore, Md.	A. W. Wilson.
1885—	" 11-18.	Salem, Va.	J. C. Granbery.
1886—	" 10-16.	Staunton, Va.	H. N. McTyeire.
1887—	" 9-15.	Leesburg, Va.	J. C. Keener.
1888—	" 14-20.	Martinsburg, W. Va.	A. W. Wilson.
1889—	" 13-19.	Alexandria, Va.	A. W. Wilson.
1890—	" 12-19.	St. Paul's, Baltimore, Md.	W. W. Duncan.
1891—	" 11-17.	Greene Mem. Roanoke, Va.	E. R. Hendrix.
1892—	" 23-29.	Harrisonburg, Va.	J. C. Keener.
1893—	" 22-27.	Front Royal, Va.	J. S. Key.
1894—	" 28-April 4.	Fredericksburg, Va.	J. C. Granbery.
1895—	" 27- " 3.	Washington, D. C.	J. C. Granbery.
1896—	" 25-31.	Roanoke, Va.	R. K. Hargrove.
1897—	" 24-30.	Staunton, Va.	C. B. Galloway.
1898—	" 23-28.	Hinton, W. Va.	A. W. Wilson.
1899—	April 5-11.	Washington, D. C.	J. C. Granbery.
1900—	" 4-10.	Washington, D. C.	W. A. Candler.
1901—	" 3- 9.	Roanoke, Va.	O. P. Fitzgerald.
1902—	March 26-April 1.	Trinity, Baltimore, Md.	C. B. Galloway.
1903—	" 25-31.	Fredericksburg, Va.	A. Coke Smith.
1904—	" 30-April 5.	Alexandria, Va.	A. W. Wilson.
1905—	" 22-28.	Winchester, Va.	W. W. Duncan.
1906—	" 28-April 2.	Cumberland, Md.	{ A. W. Wilson.
			} W. A. Candler.
1907—	" 27- " 3.	Staunton, Va.	E. E. Hoss.
1908—	" 25-31.	Roanoke, Va.	A. W. Wilson.
1909—	" 24-30.	St. Paul's, Baltimore, Md.	{ A. W. Wilson and
			} W. A. Candler.
1910—	" 23-28.	Washington, D. C.	A. W. Wilson.
1911—	" 29-April 3.	Clifton Forge, Va.	E. E. Hoss.
1912—	" 27- " 2.	Roanoke, Va.	W. B. Murrah.
1913—	" 26-31	Staunton, Va.	J. C. Kilgo.