

MINUTES

—OF THE—

116th SESSION

BALTIMORE ANNUAL CONFERENCE

Methodist Episcopal Church, South,

—HELD AT—

WASHINGTON, D. C.

APRIL 4-10, 1900.

COMMITTEE OF PUBLICATION:

Rev. JAMES E. ARMSTRONG, Rev. GEORGE T. TYLER,
Rev. A. R. MARTIN.

BALTIMORE:
PRESS OF KING BROTHERS,
1900.

SPECIAL—SEE NEXT PAGE.

ESTABLISHED 1867.

Sanders & Stayman,

Charles and Fayette Sts., Baltimore.

1327 F St., N. W., Washington, D. C.

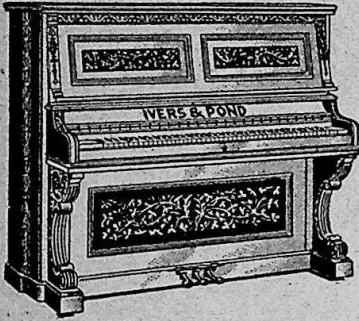

WEBER
FISCHER
ESTEY
IVERS & POND
LUDWIG

PIANOS.

OVER 312,000 SOLD.



LEADS THE WORLD.

Sheet Music, Musical Instruments.

Terms Reasonable. Special Discount for Cash.

WE REFER YOU TO THE EDITOR OF THESE MINUTES.

MINUTES

—OF THE—

116th SESSION

BALTIMORE ANNUAL CONFERENCE

Methodist Episcopal Church, South,

—HELD AT—

WASHINGTON, D. C.

APRIL 4-10, 1900.

COMMITTEE OF PUBLICATION:

Rev. JAMES E. ARMSTRONG,

Rev. GEORGE T. TYLER,

Rev. A. R. MARTIN.

BALTIMORE:

PRESS OF KING BROTHERS,
1900.

Woodward & Lothrop,

WASHINGTON, D. C.

**Dry and Fancy Goods, Men's, Women's and
Children's Furnishings, Tourists' Requisites,
Books, Magazines, Card and Wedding
Engraving, Monograms, Dies, Fine
Stationery, etc.**

*It is Our Pleasure to Answer Promptly All Correspondence,
Giving Latest and Best Information.*

SAMPLES FREE.

NO CATALOGUE.

*KING BROTHERS,
General Printers,*

123 E. BALTIMORE ST.

BALTIMORE, MD,

Send Us Your Orders for Church Printing.

TABLE OF CONTENTS.

Roll of Clerical Members..	1
Questions of the General Minutes.....	4
Appointments of Preachers 1900.....	8
Officers, Boards, Committees of Session of 1900.....	11
Committees, etc., for next Session	15
Journal of Daily Proceedings.....	16
Report of Secretary of the Board of Missions	32
Report of Treasurer of the Missionary Board.....	32
Report of the Woman's Missionary Society.....	43
Report of the Joint Board of Finance.....	44

REPORTS—

Board of Education.....	47
Sunday-School Board.....	50
Board of Church Extension.....	55
Woman's Home Mission Society.....	56
Epworth League Board.....	58
Corporate Board of Finance.....	59

COMMITTEES—

On Memoirs.....	60
On Communication of Dr. Craft.....	68
On Temperance.....	69
On Bible Cause.....	69
On Publishing Interests.....	70
On District Conference Records.....	70
Subscriptions to Twentieth Century Fund.....	72
Wesleyan Female Institute.....	74
Sessions of the Baltimore Conference.....	75
Table No. 1—Memberships, Baptisms and Church Property.....	76
Table No. 2—Finance.....	86
Table No. 3—Epworth Leagues and Sunday-Schools.....	96
Form of Certificate for Incorporation of a Religious Congregation in the State of Maryland.....	102
Conference Directory.....	104
Advertisements.....	111

We call the special attention of our people to
the advertisements contained in these pages as
worthy of their confidence and patronage.

COMMITTEE OF PUBLICATION.

HUGH SISSON & SONS,
210 E. BALTIMORE STREET, between North and Calvert Sts.

BALTIMORE,

MANUFACTURERS OF

MARBLE MONUMENTS,

TOMBS, ALTARS,

COUNTERS,

FURNITURE SLABS,

MANTELS, TILES.

ESTIMATES AND DRAWINGS FREE.

Provident Life and Trust Company

OF PHILADELPHIA

Issues Life, Endowment and Renewable Term Policies, which can be made payable to the beneficiary in yearly installments. Under one form of installment policy, an annuity is paid to the beneficiary, if he or she should survive the installment period. Term policies are at low rates, participate in dividends and are convertible into Life or Endowment policies. Also Partnership policies, which in the event of the dissolution of the partnership can be converted into policies upon the individual lives of the partners.

In perfect security, modern cost of insurance, in liberality and accommodation, and in adaptation of the form of insurance to the needs of policy-holders, the Provident is unexcelled.

Insurance in Force at Baltimore Agency, 1st Month 1st, 1900, \$13,536,740.

Send us age nearest Birthday and we will send full Particulars.

WALKER & TAYLOR,

General Agents for Maryland, Delaware and District of Columbia.

FIDELITY BUILDING, Cor. Charles and Lexington Sts., Baltimore.

ROLL OF CLERICAL MEMBERS
—OF THE—
BALTIMORE ANNUAL CONFERENCE,
METHODIST EPISCOPAL CHURCH, SOUTH.

*Absent.

- | | |
|--------------------------------|----------------------------|
| 1834—Nelson Head * | 1867—H. Monroe Strickler. |
| 1837—William G. Eggleston.* | 1868—David Bush. |
| 1842—J. Hoffman Waugh.* | Asbury R. Martin. |
| 1844—Samuel K. Cox. | Henry H. Kennedy. |
| 1846—Robert Smith. | William H. D. Harper. |
| 1848—Charles G. Linthicum. | Lewis G. Martin. |
| John T. Wightman.* | 1869—Frazier Furr. |
| 1853—James E. Armstrong. | George T. Tyler. |
| James S. Gardner. | William O. Ross. |
| Thomas E. Carson. | Henry D. Bishop.* |
| Hamilton A. Gaver.* | Francis H. Shipley. |
| Ephriam L. Kregel.* | 1870—Jefferson W. Duffey. |
| 1854—Robert R. S. Hough. | John S. Hutchinson. |
| 1855—James H. Wolff. | 1871—William E. Miller. |
| Francis A. Mercer.* | Beverly W. Bond. |
| 1856—Philip S. E. Sixeas.* | Hamilton W. Kinzer. |
| Saul B. Dolly. | Asbury C. McNeer. |
| Joseph J. Engle.* | Thomas Cooper. |
| Ramsey Smithson. | 1872—Frank A. Strother. |
| 1857—Aaron Boon.* | Sydnor G. Ferguson. |
| James S. Porter. | John C. Sedwick. |
| 1858—A. Poe Boude. | Lewis L. Lloyd.* |
| J. Hervey DuLany. | Oliver C. Beall. |
| 1859—John W. Canter. | Lafayette Fox. |
| Thomas Briley. | Quincy A. Wheat.* |
| William Hedges. | J. W. Bain. |
| Lewis H. Graybill.* | 1873—James T. Williams. |
| Larkin H. Crenshaw.* | 1874—J. Robert Andrew. |
| Sylvanus Townsend. | J. Frederick Baggs. |
| 1860—Lewis R. Jones. | Thomas G. Nevitt. |
| John P. Hyde. | Oscar F. Burges. |
| Leonidas Butt. | Charles E. Simmons. |
| J. Lester Shipley. | Rufus M. Wheeler. |
| 1861—Lemuel W. Haslup. | 1875—James H. Boyd. |
| Peter H. Whisner. | Andrew M. Cackley. |
| Adam Q. Flaherty.* | Henry S. Coe. |
| Charles A. Joyce. | Luke R. Markwood. |
| 1863—Allen A. P. Neel.* | William B. Dorsey. |
| 1864—Joseph J. Crickenberger.* | J. Kyle Gilbert. |
| Charles L. Dameron. | William Melville. |
| Addison Weller. | 1876—George T. D. Collins. |
| 1866—John T. Maxwell. | J. Latimer Kibler. |
| William A. McDonald. | William E. Woolf. |
| John A. Kern.* | John H. Davidson. |
| Isaac W. Canter. | 1877—William H. Woolf. |
| Benjamin F. Ball. | German O. Homan. |
| James R. Van Horne | Jacob S. Hopkins. |
| 1867—Rufus H. Wilson.* | John C. Jones. |
| Walter W. Watts. | Henry P. Hamill. |
| Thomas W. Brown. | 1878—John A. Anderson. |

CLERICAL MEMBERS.

- 1878—William H. Sanders.
 1879—James W. Grubb.*
 David F. Eutsler.
 W. P. Conway Coe.
 John O. Tackett.
 1880—Collins Denny.
 John C. Thrasher.
 Henry A. Brown.
 Charles M. Hawkins.
 1881—John W. Mitchell.
 Simpson V. Hildebrand.
 Frank T. Griffith.
 J. Edgar Wilson.
 1882—James M. Hawley.
 David L. Reid.
 Charles W. Mark.
 Charles B. Sutton.
 1883—James L. Henderson.
 George D. White.
 James M. Greene.
 1884—Forrest J. Prettyman.
 Clarence L. Kennard.
 William L. Dolly.
 John H. Light.
 John O. Knott.
 John H. Kuhlman.
 C. Harry Buchanan.
 1885—James P. Stump.
 William A. Sites.
 Hamilton M. Roane.
 Henry I. Stephens.
 Peter W. Jeffries.
 1886—Thomas J. Lambert.
 William H. Ballangee.
 Christopher Sydenstricker.
 Samuel A. Parker.
 George R. Mays.
 1887—Norman N. Hall.
 Thomas J. Miller.
 Charles D. LeFew.
 John R. Tillery.
 1888—William M. Waters.
 Charles K. Millican.
 William F. Locke.
 Carlton D. Harris.*
 Charles S. Stanton.
 1889—Jacob M. Eavey.
 Harry L. Myerly.
 David L. Blakemore.
 Samuel M. Bowman.
 1890—William L. Smith.
 Alfred B. Sites.
 John W. Beall.
 William H. H. Joyce.
 William T. Gover.
 John S. Engle.
- 1890—Isaac G. Michael.
 John H. Wilhite.
 James M. York.
 1891—William H. Marsh.
 Robert L. Fultz.
 Charles M. Sarver.
 John C. Hawk.
 J. Howard Wells.
 Oscar W. Lusby.
 1892—William S. Hammond.
 John H. Schooley.
 Henry L. Hout.
 John W. McNeil.
 Frank L. Day.
 1893—B. Lee Parrott.
 Harrah M. Reed.
 James H. Smith.
 William J. Whitesell.
 Henry A. Wilson.
 Homer T. Heironimus.
 1894—Eldridge V. Register.
 James M. Anderson.
 Charles W. Moore.
 Frederick A. Gains.
 Daniel M. Brown.
 Levi B. Atkins.
 William Stevens.
 Linwood Hammond.
 Chas. Lynch.
 1895—John H. Dills.
 William D. Keene.
 John B. Henry.
 Charles D. Bulla.
 Homer H. Sherman.
 George H. Echols.
 M. Preston Weikle.
 Josiah J. Ringer.
 1896—William E. Henry.
 Charles H. Cannon.
 David H. Kern.
 John R. Jacobs.
 George W. Richardson.
 Grayson D. Kidner.
 Charles L. Potter.*
 1897—Alfred L. Harnsberger.
 Wallace O. Tolbert.
 Frank A. Tyler.
 George W. Bogle.
 William H. Best.
 Harry M. Canter.
 Robert L. Eutsler.
 George K. Heydrick.
 1898—Howard A. Murrill.
 Daniel W. Griffin.
 Seymour Grady.
- Total.....211

LAY REPRESENTATIVES.

*Absent.

BALTIMORE DISTRICT—Oliver L. Rhodes, George N. Numsen, James P. Haslup, Charles W. Prettyman.

EAST BALTIMORE DISTRICT—Charles N. Hamilton, William D. Smith, Charles E. Beidler, George D. C. Townsend.

WASHINGTON DISTRICT—David L. Coon, Frank J. Pollard, George W. Laycock, Joseph A. Hutchinson.

WINCHESTER DISTRICT—Isaac N. King, Lewis T. Stoneburner, George W. Larrick, Aden C. Nadenbousch.

ROCKINGHAM DISTRICT—D. H. Lee Martz*, Hubert L. Koontz, Edward B. Lipscomb, John S. Richey.

ROANOKE DISTRICT—Tipton T. Fishburne, William M. Dunklee, Clinton B. Camper,* John L. Eakin.

LEWISBURG DISTRICT—Jerome J. Hobbs, R. Washington Hill,* Edward L. Warren, John W. Boon.*

MOOREFIELD DISTRICT—John W. Thompson, R. Fred. Hatcher, Amos L. Pugh, Charles W. Singhass.

GENERAL MINUTES.

Ques. I. Who are admitted on trial?

Ans. Joseph Hendrickson Balthis, Joseph Francis Valliant, Bernley Duke Harrison, William Robert Karr, Lloyd W. Kincaid, (local deacon.)

Ques. II. Who remain on trial?

Ans. Ernest L. Woolf, Harry W. Burruss, Henry Coe Febrey, Boyd V. Switzer, Harvey Q. Burr, (local deacons,) George Hasel.

Ques. III. Who are discontinued?

Ans. None.

Ques. IV. Who are admitted into full connection?

Ans. Linwood Hammond, Grayson D. Kidner, Charles L. Potter, (local elder,) Frank A. Tyler, (continued in this class from last year,) Howard A. Murrill, Daniel W. Griffin, Seymour Grady.

Ques. V. Who are re-admitted?

Ans. None.

Ques. VI. Who are received by transfer from other Conferences?

Ans. George K. Heydrick, from the Florida Conference.

Ques. VII. Who are the deacons of one year?

Ans. John R. Jacobs, (continued from last year,) George H. Echols, Charles H. Cannon, George W. Richardson, Wallace O. Tolbert, George W. Bogle, William H. Best, Harry M. Canter, Robert L. Eutsler, Geo. K. Heydrick.

Ques. VIII. What traveling preachers are elected Deacons?

Ans. Seymour Grady.

Ques. IX. What traveling preachers are ordained Deacons?

Ans. Seymour Grady.

Ques. X. What local preachers are elected Deacons?

Ans. Harvey S. Hooke, Edward W. Brubaker, Robert E. Hutton, Lloyd W. Kincaid.

Ques. XI. What local preachers are ordained Deacons?

Ans. Harvey S. Hooke, Edward W. Brubaker, Robert E. Hutton, Lloyd W. Kincaid.

Ques. XII. What traveling preachers are elected Elders?

Ans. Josiah J. Ringer, Millard P. Weikle, William E. Henry, Alfred Harnsberger, George W. Richardson.

Ques. XIII. What traveling preachers are ordained Elders?

Ans. William E. Henry (ordained by Bishop Candler at St. Paul's M. E. Church, South, Baltimore, Md., April 15, 1900,) Josiah J. Ringer, Millard P. Weikle, David H. Kern, (already a local elder,) Alfred L. Harnsberger, George W. Richardson.

Ques. XIV. What local preachers are elected Elders?

Ans. William R. J. Thonssen.

Ques. XV. What local preachers are ordained Elders?

Ans. William R. J. Thonssen.

Ques. XVI. Who are located this year?

Ans. Henry Lawson, (at his own request,) John L. Grant, (at his own request.)

Ques. XVII. Who are supernumerary?

Ans. Frances H. Shipley, Allen A. P. Neel.

Ques. XVIII. Who are superannuated?

Ans. Nelson Head, William G. Eggleston, J. Hoffman Waugh, Robert Smith, Charles G. Lintthicium, John T. Wightman, James S. Gardner, Ephraim L. Kregelo, Hamilton A. Gaver, Francis A. Mercer, Philip S. E. Sixeas, Aaron Boon, Joseph J. Engle, James S. Porter, Thomas Briley, William Hedges, Larkin H. Crenshaw, Sylvanus Townsend, Adam Q. Flaherty, Charles A. Joyce, Joseph J. Crickenberger, Charles L. Dameron, John T. Maxwell, Thomas W. Brown, Lewis G. Martin, Hamilton W. Kinzer, Quincey A. Wheat, Henry D. Bishop, Jacob S. Hopkins, John O. Tackett, Frank T. Griffith.

Ques. XIX. What preachers have died during the past year?

Ans. Francis M. Mills, J. Newman Hank, James M. Follansbee, Wesley Hammond, Archibald C. Hamill, Edward H. Henry, Jefferson D. Martin.

Ques. XX. Are all the preachers blameless in their life and official administration?

Ans. Their names were called one by one and their characters were examined and passed.

Withdrawn, Henry T. Wirgman, W. J. Hubbard, E. A. Edwards, from ministry and membership.

Ques. XXI. What is the number of local preachers and members in the several Circuits, Stations and Missions of the Conference?

Ans. Local preachers 86; Members 51,438; total 51,524.

Ques. XXII. How many infants have been baptized during the year?

Ans. 1,483.

Ques. XXIII. How many adults have been baptized during the year ?

Ans. 1,244.

Ques. XXIV. What is the number of Epworth Leagues ?

Ans. 211.

Ques. XXV. What is the number of Epworth League members ?

Ans. 9,344.

Ques. XXVI. What is the number of Sunday-Schools ?

Ans. 577.

Ques. XXVII. What is the number of Sunday-School teachers ?

Ans. 5,491.

Ques. XXVIII. What is the number of Sunday-School scholars ?

Ans. 40,906.

Ques. XXIX. What amount is necessary for the superannuated preachers, and the widows and orphans of preachers ?

Ans. \$10,574.

Ques. XXX. What has been collected on the foregoing account, and how has it been applied ?

Ans. Collections, \$9,515; Corporate Board \$1,059; total \$10,574.

Ques. XXXI. What has been contributed for missions ?

Ans. Foreign, \$10,652.27; Domestic \$7,420.99; Woman's Foreign Missionary, \$3,641.14; Home Mission Society, \$1,184.34; total, \$22,898.74.

Ques. XXXII. What has been contributed for Church Extension ?

Ans. \$2,543.44.

Ques. XXXIII. What has been done for the American Bible Society ?

Ans. \$465.

Ques. XXXIV. What has been contributed for the support of Presiding Elders and Preachers in charge.

Ans. Presiding Elders, \$12,400; Preachers in charge, \$101,458.

Ques. XXXV. What has been contributed for the support of Bishops ?

Ans. \$2,261.

Ques. XXXVI. What is the number of Societies, and of houses of worship owned by them ?

Ans. Number of Societies, 634 ; Number of Houses of Worship, 551.

XXXVII. What is the value of houses of worship, and what is the amount of indebtedness thereon ?

Ans. Value, \$1,209,669 ; Indebtedness, \$45,271.

XXXVIII. What is the number of pastoral charges, and of parsonages owned by them ?

Ans. Pastoral Charges, 171 ; Number of Parsonages, 141.

XXXIX. What is the value of parsonages, and what is the amount of indebtedness thereon ?

Ans. Value, \$232,325 ; Indebtedness, \$11,176.

XL. What is the number of districts, and of district parsonages ?

Ans. Number of Districts, 8 ; Number of District Parsonages, 5.

XLI. What is the value of district parsonages, and what is the amount of indebtedness thereon ?

Ans. Value, \$18,500 ; Indebtedness, none.

XLII. What number of churches have been damaged or destroyed during the year by fire or storm, and what was the amount of damage ?

Ans. Number of Churches Damaged, 3 ; Amount of Damages, \$2,415.

XLIII. What are the insurance statistics ?

Ans. Insurance carried, \$461,325 ; Losses sustained, \$1,700 ; Premiums paid, \$1,860 ; Collections on losses, \$—

XLIV. What are the educational statistics ?

Ans. Collections, \$1,554 ; Children's Day, \$768 ; Paine and Lane Institute, \$316 ; total, \$2,668. Held jointly with Virginia Conference : Randolph-Macon College—Value of property, \$115,000 ; endowment, \$180,000 ; Professors, 8 ; Pupils, 133 ; Randolph-Macon Woman's College—Value of property, \$153,000 ; endowment, \$102,000 ; Professors, 22 ; Pupils, 225 ; Randolph-Macon Academy, Front Royal, Va.—Value of property, \$100,000 ; Professors, 6 ; Pupils, 82.

XLV. Where shall the next session of the Conference be held ?

Ans. Roanoke, Va.

XLVI. Where are the preachers stationed this year ?

Ans. (See appointments.)

APPOINTMENTS.

The figures Refer to the Year of Appointment.

Baltimore District.		Taylor's--J. B. Henry,	1
J. A. ANDERSON, P. E.		3 North Point--W. E. Henry,	1
<i>Baltimore City :</i>		West Harford--L. Hammond,	3
Central--H. M. Canter,	3	East Harford--J. F. Baggs,	3
Caernarvon--W. H. Best,	4	Kent--J. E. Wilson,	3
St. Paul's--Charles D. Bulla,	3	Queen Anne's--C. L. Kennard,	4
Wilkins' Avenue--Wm. Stevens,	4	Church Hill--J. W. Mitchell,	2
Emmanuel--J. O. Knott,	2	Hillsboro--C. W. Moore,	2
Frederick Ave.--L. W. Haslup,	4	Easton and Caroline--C. D. Harris,	2
Arlington and Sudbrook--		(One to be supplied by B. S. Highley.)	
W. L. Dolly,	1	Trappe--G. R. Mays,	3
H. W. Burruss,	1	Royal Oak--J. W. Beall,	1
Reisterstown--		Tilghman's--G. K. Heydrick,	1
Wm. M. Waters,	3	Severn--W. E. Miller,	3
F. H. Shipley, Sup'y.		Chesapeake--C. K. Millican,	1
Freedom--H. C. Febrey,	1	West River--C. W. Mark,	3
Howard--T. J. Lambert,	2	Calvert--W. B. Dorsey,	2
Linganore--A. Weller,	2	Prince George's--A. B. Sites,	3
(One to be supplied.)		Charles--T. G. Nevitt,	1
Frederick City--B. V. Switzer,	1	St. Mary's--J. F. Valliant,	1
Brunswick--S. M. Bowman,	4	Patuxent--H. M. Roane,	2
Rockville--G. D. White,	1	Forest Grove--F. Furr,	4
J. H. Balthis,	1		
Gaithersburg--W. A. McDonald,	2	Washington District.	
Montgomery--D. L. Reid,	1	J. H. BOYD, P. E.	4
(One to be supplied.)		<i>Washington City :</i>	
Beltsville--J. H. DuLany,	1	Mt. Vernon Place--J. W. Duffey,	4
Hyattsville--W. E. Woolf,	2	Epworth--W. S. Hammond,	2
Emory--O. C. Beall,	1	Marvin--H. I. Stephens,	1
Wesley Grove--W. H. Sanders,	1	West Washington and Del Ray--	
Laurel--W. L. Smith,	1	F. L. Day,	2
F. A. Tyler, <i>Student in Vanderbilt</i>		Alexandria--E. V. Regester,	2
<i>University.</i>		Fredericksburg--J. P. Stump,	4
East Baltimore District.		Fall's Church--G. T. Tyler,	2
ISAAC W. CANTER, P. E.	4	Leesburg--J. H. Light,	2
<i>Baltimore City :</i>		Loudoun--C. Sydenstricker,	3
Trinity--C. M. Hawkins,	3	L. H. Kincaid,	1
Calvary--D. H. Kern,	3	Middleburg--C. B. Sutton,	1

Hillsboro—C. H. Buchanan, 2
 Hamilton—W. H. Woolf, 3
 Marshall—W. P. C. Coe, 1
 Warrenton—J. H. Wells, 2
 Fairfax—D. L. Blakemore, 1
 (One to be supplied by R. M. Ham-
 mond.)

Sterling—S. B. Dolly, 2
 B. D. Harrison, 1
 Occoquan—S. V. Hildebrand, 2
 Fauquier—W. T. Gover, 1
 Remington—W. H. Marsh, 1
 Sudley—J. W. Bain, 2
 Manassas—J. C. Sedwick, 1
 Stafford—J. K. Gilbert, 2
 Morrisville—W. A. Sites, 1

Winchester District.

B. W. BOND, P. E. 4
 Winchester—W. H. H. Joyce, 1
 Frederick—L. Fox, 4
 Stephen's City—H. A. Brown, 1
 Middletown—A. M. Cackley, 2
 Strasburg—R. M. Wheeler, 1
 Woodstock and Mission—
 J. C. Jones, 2
 (To be supplied by C. M. Hesser.)
 Edenburg—H. M. Reed, 3
 Front Royal and Riverton—
 W. F. Locke, 1
 Warren—T. J. Miller, 2
 Linden—I. G. Michael, 4
 Page—J. H. Wolff, 2
 White Post—F. A. Gains, 4
 (One to be supplied by J. H. Haley.)
 Berryville—R. R. S. Hough, 4
 Brucetown—D. F. Eutsler, 1
 (One to be supplied by G. W. Staples.)
 Martinsburg—S. G. Ferguson, 4
 Berkeley—C. L. Potter, 2
 Charles Town—H. H. Kennedy, 2
 Jefferson—F. A. Strother, 2
 Shepherdstown—J. C. Thrasher, 1
 A. A. P. Neel, Supp'y.
 Shenandoah Junction—
 George Hasel.
Professor in Vanderbilt University—
 J. A. Kern.

President Valley Female College—
 J. P. Hyde
Student at Vanderbilt University—
 E. L. Woolf.

Rockingham District.

J. E. ARMSTRONG, P. E. 3
 Staunton—F. J. Prettyman, 4
 East End and Marquis Memorial—
 P. W. Jeffries, 2
 Harrisonburg—J. R. Andrew, 2
 Bridgewater—J. C. Hawk, 1
 (One to be supplied.)
 Mt. Crawford—R. L. Fultz, 2
 Parnassus—J. J. Ringer, 4
 West Augusta—J. W. Canter, 3
 Augusta—J. H. Dills, 1
 Waynesboro—H. S. Coe, 2
 New Hope—A. R. Martin, 2
 Rockingham—Thomas Cooper, 2
 East Rockingham—L. R. Jones, 2
 Elkton—J. H. Wilhite, 1
 Port Republic—J. H. Smith, 4
 Shenandoah—J. L. Henderson, 2
 Luray—H. H. Sherman, 2
 New Market—R. H. Wilson, 1
 Mt. Jackson—J. M. Hawley, 1
 Marksville—B. Lee Parrott, 2
 Fairfield—L. R. Markwood, 1
 Goshen—A. L. Harnsburger, 2
Corresponding Secretary Church Extension—
 P. H. Whisner.
*Conference Editor, Richmond and Bal-
 timore Advocats—*S. K. Cox.

Roanoke District.

D. Bush, P. E. 3
 Salem—J. S. Engle, 1
Roanoke:
 Greene Memorial—
 W. H. D. Harper, 2
 Trinity—R. Smithson, 2
 St. James—J. L. Kibler, 1
 Grace—J. L. Shipley, 1
 Belmont—H. Q. Burr, 3
 Vinton—T. E. Carson, 2

Roanoke Circuit—C. B. LeFew,	2	Bath—A. C. McNeer,	1
Bethany—G. D. Kidner,	1	Levelton—J. W. Whitesell,	1
Buchanan—H. L. Meyerly,	2	Huntersville—G. M. Bogle,	1
Fincastle—J. W. Grubb,	2	Green Bank—J. W. McNeil,	2
Glen Wilton—L. Butt,	2	Hot Springs—H. T. Hieronimus,	2
Eagle Rock—W. O. Tolbert,	1		
Buena Vista—G. T. D. Collins,	2		
Rockbridge—W. O. Ross,	1	Moorefield District.	
Lexington—H. P. Hamill,	2	B. F. BALL, P. E.	3
Collierstown—A. P. Boude,	4	Moorefield—D. M. Brown,	1
Elliston—W. W. Watts,	2	Petersburg—H. A. Murrill,	2
Christiansburg—W. D. Keene,	3	Franklin—J. H. Schooley,	3
Blacksburg—J. H. Davidson,	4	Crab Bottom—	
Newport—G. O. Homan,	3	(To be supplied by W. C. Smith.)	
Newcastle—O. W. Lusby,	4	Keyser—J. T. Williams,	2
Catawba—L. H. Graybill,	4	Cumberland—J. H. Kuhlmann,	3
<i>Professor in Vanderbilt University—</i>		Elk Garden—	
Collins Denny.		(To be supplied by R. K. Nevitt.)	
		Piedmont—W. H. Ballangee,	3
		Frostburg—C. H. Cannon,	2
		Flintstone—	
		(To be supplied by E. W.	
		Brubaker.)	
Lewisburg District.		Romney—S. A. Parker,	1
J. S. HUTCHINSON, P. E.	1	Springfield—H. M. Strickler,	2
Lewisburg—Wm. Melville,	2	Slanesville—J. M. Anderson,	1
Frankford—G. W. Richardson,	2	Hardy—R. L. Eutsler,	1
(One to be supplied by Jesse Pope.)	3	Morgan—C. M. Sarver,	2
Blue Sulphur—Charles Lynch,	3	Gainsboro—N. N. Hall,	3
Hinton—J. R. Van Horne	1	Wardensville—D. W. Griffin,	2
Talcott—H. A. Wilson,	3	Capon Bridge—C. E. Simmons,	2
Greenville—Seymour Grady,	1	Listonburg—J. R. Jacobs,	3
Peterstown—G. H. Echols,	2	Monterey—J. R. Tillery,	1
Alderson—J. M. Greene,	1	McDowell—M. P. Weikle,	1
Union—O. F. Burgess,	4	Transferred to the Holston Confer-	
Ronceverte—H. L. Hout,	3	ence—C. A. Brown.	
White Sulphur—J. M. York,	2	Transferred to the Western North	
Alvon—J. M. Eavey,	2	Carolina Conference—P. L. Groome.	
Alleghany—L. B. Atkins,	4		
Covington—L. L. Lloyd,	2		
Clifton Forge—C. S. Stanton,	1		

Officers, Boards and Committees.

SESSION, APRIL 4-11, 1900.

President of the Conference.
BISHOP WARREN A. CANDLER, D. D.

Secretary.
REV. JAMES E. ARMSTRONG.

Recorder.
REV. ELDRIDGE V. REGISTER.

Statistical Secretaries.
REV. GEORGE T. TYLER.
REV. ASBURY R. MARTIN.
REV. JAMES P. STUMP.
REV. HENRY S. COE.
REV. WILLIAM M. WATERS.

I.—Conference Board of Missions.

T. E. CARSON, *President.* J. L. SHIPLEY, *Secretary.*

J. E. ALEXANDER, *Treasurer.*

Clerical. *Lay.*

Baltimore District—	W. E. Woolf.....	O. W. Hammond.
E. Baltimore “	J. L. Shipley.....	E. W. King.
Washington “	J. P. Stump.....	J. E. Alexander.
Winchester “	S. G. Ferguson.....	G. W. Larick.
Rockingham “	H. S. Coe	I. B. Keagey.
Roanoke “	T. E. Carson	R. H. Farrier.
Lewisburg “	O. F. Burgess.....	L. J. Williams.
Moorefield “	D. L. Reid.....	A. L. Pugh.

II.—Joint Board of Finance.

J. C. JONES, *President.* J. B. MYERS, *Secretary*

J. P. HOUCK, *Treasurer.*

Clerical. *Lay.*

Baltimore District—	G. D. White.....	E. D. Preston.
E. Baltimore “	J. F. Baggs.....	J. B. Myers.
Washington “	W. H. Woolf.....	W. S. Embrey.
Winchester “	J. C. Jones.....	A. C. Nadenbousch.
Rockingham “	J. C. Hawk.....	J. P. Houck.
Roanoke “	Rumsey Smithson.....	T. T. Fishburne.
Lewisburg “	L. L. Lloyd.....	A. E. Huddleston.
Moorefield “	J. T. Williams.....	R. F. Hatcher.

III.—Board of Education.

H. H. KENNEDY, President.		E. S. CONRAD, Secretary.	
	<i>Clerical.</i>		<i>Lay.</i>
<i>Baltimore District</i>	C. D. Bulla.....	R. O. Shipley.	
<i>E. Baltimore</i>	“ W. P. C. Coc.....	J. B. Perrie.	
<i>Washington</i>	“ J. W. Duffey.....	W. W. Millan.	
<i>Winchester</i>	“ H. H. Kennedy.....	E. D. Newman.	
<i>Rockingham</i>	“ L. R. Jones.....	E. S. Conrad.	
<i>Roanoke</i>	“ H. P. Hamill.....	C. B. Camper.	
<i>Lewisburg</i>	“ H. L. Hout.....	J. M. McWhorter.	
<i>Moorefield</i>	“ J. T. Williams.....	A. L. Pugh.	

IV.—Sunday School Board.

R. MAGRUDER, President.		C. S. STANTON, Secretary.	
	<i>Clerical.</i>		<i>Lay.</i>
<i>Baltimore District</i>	W. H. THOMAS, Treasurer.		
<i>Baltimore District</i>	W. M. Waters.....	R. Magruder.	
<i>E. Baltimore</i>	“ C. M. Hawkins.....	E. B. Magruder.	
<i>Washington</i>	“ C. S. Stanton.....	W. H. Thomas.	
<i>Winchester</i>	“ F. A. Gains.....	Jas. Gaver.	
<i>Rockingham</i>	“ J. C. Hawk.....	H. H. Blease.	
<i>Roanoke</i>	“ A. P. Boude.....	H. H. Dickey.	
<i>Lewisburg</i>	“ C. B. Sutton.....	Geo. Jeffries.	
<i>Moorefield</i>	“ H. M. Strickler.....	R. F. Hatcher.	

V.—Board of Church Extension.

S. K. COX, President.		J. W. WOODS, Secretary.	
	<i>Clerical.</i>		<i>Lay.</i>
<i>Baltimore District</i>	P. V. D. CONWAY, Treasurer.		
<i>Baltimore District</i>	J. S. Hutchinson.....	J. E. Crout.	
<i>E. Baltimore</i>	“ W. E. Miller.....	J. M. Berry, Jr.	
<i>Washington</i>	“ C. Sydenstricker.....	P. V. D. Conway.	
<i>Winchester</i>	“ S. K. Cox.....	F. K. Weaver.	
<i>Rockingham</i>	“ J. R. Andrew.....	G. W. C. Karnes.	
<i>Roanoke</i>	“ H. I. Stephens.....	J. W. Woods.	
<i>Lewisburg</i>	“ J. R. VanHorne.....	J. W. Boon.	
<i>Moorefield</i>	“ T. G. Nevitt.....	J. W. Thompson.	

VI.—Epworth League Board.

J. W. GRUBB, President.		E. S. CONRAD, Secretary.	
	<i>Clerical.</i>		<i>Lay.</i>
<i>Baltimore District</i>	J. O. Knott.....	G. H. Lamar.	
<i>E. Baltimore</i>	“ J. E. Wilson.....	O. C. Michael.	
<i>Washington</i>	“ J. H. Light.....	F. E. Woodward.	
<i>Winchester</i>	“ J. L. Kibler.....	L. A. Adams.	
<i>Rockingham</i>	“ F. J. Prettyman.....	J. S. Richey.	
<i>Roanoke</i>	“ W. H. H. Joyce.....	J. P. Woods.	
<i>Lewisburg</i>	“ J. H. Dills.....	J. W. Smoot.	
<i>Moorefield</i>	“ W. H. Ballanger.....	J. W. Singhass.	

VII.—Corporate Board of Finance.J. S. GARDNER, *President.*J. S. HUTCHINSON, *Secretary*GEORGE N. NUMSEN, *Treasurer.**Clerical.*

J. S. Gardner,
 J. S. Hutchinson,
 J. W. Duffey,
 T. G. Nevitt,
 J. A. Anderson.

Lay.

Charles Shipley,
 E. B. Prettyman,
 J. O. Shipley,
 G. N. Numsen.

COMMITTEES.**On Memoirs.**

J. M. Hawley, D. H. Kern, W. S. Hammond, J. S. Engle, L. R. Jones,
 J. H. Davidson, C. Lynch, D. M. Brown.

On Conference Relations.

J. H. DuLany, W. P. C. Coe, G. T. Tyler, A. M. Cackley,
 R. L. Fultz, L. Butt, C. E. Simmons.

On Admissions.

W. H. Sanders, J. H. DuLany, L. G. Martin, A. B. Sites,
 W. S. Hammond, C. H. Buchanan, R. R. S. Hough, J. S. Engle,
 F. J. Prettyman, J. R. Andrew, W. H. D. Harper, H. P. Hamill,
 H. A. Brown, J. R. VanHorne, H. M. Strickler, D. M. Brown,

On Publishing Interests.*Clerical.**Lay.*

Baltimore District—Wm. A. McDonald.....C. W. Prettyman.
E. Baltimore " J. F. Baggs.....W. D. Smith.
Washington " D. L. Blakemore.....T. J. Pollard.
Winchester " F. A. Strother.....L. T. Stoneburner.
Rockingham " F. J. Prettyman.....E. B. Lipscomb.
Roanoke " A. P. Boude.....C. B. Camper.
Lewisburg " H. L. HoutE. L. Warren.
Moorefield " N. N. Hall.....C. W. Singhass.

On Temperance.*Clerical.**Lay.*

Baltimore District—J. H. Wilhite.....J. P. Haslup.
E. Baltimore " H. M. Roane.....C. N. Hamilton.
Washington " E. H. HenryD. L. Coon.
Winchester " J. C. Thrasher.....G. J. Cunningham.
Rockingham " T. Briley...H. L. Koontz.
Roanoke " W. M. Watts.....W. M. Dunklee.
Lewisburg " W. L. Smith...R. W. Hill.
Moorefield " J. W. McNeil.....J. W. Thompson.

On Bible Cause.

	<i>Clerical.</i>	<i>Lay.</i>
<i>Baltimore District</i> —	T. J. Lambert	O. L. Rhodes.
<i>E. Baltimore</i> “	W. E. Miller	C. E. Beidler.
<i>Washington</i> “	J. W. Bain.....	G. W. Laycock.
<i>Winchester</i> “	J. H. Woolf... ..	I. N. King.
<i>Rockingham</i> “	J. W. Canter.....	G. W. C. Karnes.
<i>Roanoke</i> “	W. D. Keene.....	J. L. Eakin.
<i>Lewisburg</i> “	J. H. Dills.....	J. J. Hobbs.
<i>Moorefield</i> “	S. A. Parker.....	R. F. Hatcher.

On District Conference Records.

F. T. Griffith, C. W. Mark, J. H. Wells, T. J. Miller, R. L. Fultz,
H. L. Myerly, L. B. Atkins, J. H. Kuhlmann.

On Collections.

W. A. McDonald, W. B. Dorsey, S. V. Hildebrand, W. L. Dolly,
G. T. D. Collins, H. A. Wilson, D. L. Reid.

Examinations.

	R. L. Fultz,	C. D. Harris,	C. Sydenstricker,
1st Year—	J. L. Kibler,	H. I. Stevens,	C. H. Buchanan,
2d Year—	J. H. Light,	J. R. VanHorne,	W. P. C. Coe,
3d Year—	S. G. Ferguson,	L. R. Markwood,	J. S. Engle,
4th Year—	H. H. Kennedy,	W. H. D. Harper,	J. T. Williams.

On Public Worship.

Presiding Elder of Washington District and the Pastors of Washington City
and Alexandria.

On Publication of Conference Minutes.

J. E. Armstrong, G. T. Tyler, A. R. Martin.

To Nominate the Place of Conference Session.

J. P. Hyde, J. T. Wightman, C. H. Buchanan, E. B. Prettyman.

To Receive and Distribute Letters.

W. O. Tolbert.

Railroad Transportation Agent.

J. P. Hyde.

Appointed at the Close of Conference to Serve Next Year

Committees on Examination.*For Admissions on Trial:*

	R. L. Fultz,	J. F. Baggs,	H. H. Sherman.
1st Year—	J. S. Engle,	H. L. Hout,	W. F. Locke.
2d Year—	F. J. Prettyman,	J. H. DuLany,	G. D. White.
3d Year—	H. S. Coe,	J. L. Shipley,	W. M. Waters.
4th Year—		S. K. Cox,	W. O. Ross.

To Preach the Opening Sermon.

Collins Denny. *Alternate:* P. H. Hamill.

Committee on Memoirs.

J. M. Hawley,	D. H. Kern,	W. S. Hammond,
W. F. Locke,	L. R. Jones,	J. H. Davidson,
C. Lynch,		D. M. Brown.

Visitors to Valley Female College, Winchester, Va.

A. M. Cackley, J. C. Thrasher, W. H. H. Joyce.

JOURNAL OF DAILY PROCEEDINGS.

FIRST DAY.

WEDNESDAY, April 4, 1900.

THE BALTIMORE ANNUAL CONFERENCE of the Methodist Episcopal Church, South, commenced its ONE HUNDRED AND SIXTEENTH Session in the Mount Vernon Place Church, Washington, D. C., Wednesday, April 4, 1900, at 9 o'clock.

Bishop Warren A. Candler, D. D., President of the Conference, in the chair.

Conference united in singing Hymn 221—

"Draw Near, O Son of God, Draw Near."

The Bishop read the lesson, after prayer, taken from the Epistle to the Ephesians, chapter 4, and then addressed the Conference.

Secretary—Upon nomination, James E. Armstrong was re-elected secretary, with the privilege of nominating his assistants, and—

Assistants—Eldridge V. Regester, George T. Tyler, Asbury R. Martin, James P. Stump, Henry S. Coe and William M. Waters were re-elected Assistant Secretaries.

The **Bell** was called by the Secretary, and one hundred and fifty-two clerical and sixteen lay members responded to their names.

Substitute—Charles W. Singhass was substituted for Charles P. Jones on the roll of Lay Representatives for the Moorefield District.

The **Hour** for meeting was fixed at 9 A. M., and for adjournment at 12 noon.

The **Bar** of the Conference was designated as on a line running across the Church by the fourth window.

Reports—The Report of Barbee & Smith, Book Agents for the Publishing House at Nashville, Tenn., was presented and referred to the Committee on Publishing Interests.

The Report of Rev. P. H. Whisner, D. D., Corresponding Secretary of Church Extension, was presented, read and referred to the Conference Board of Church Extension.

The Report of Rev. James Atkins, D. D., Sunday-School Editor, was presented, read and referred to the Sunday-School Board.

The Report of Rev. J. D. Hammond, D. D., Secretary to the Board of Education at Nashville, was presented, read and referred to the Conference Board.

The Report of George Williams Walker, President of Paine Institute, was presented, read and referred to the Board of Education.

The Report of Rev. H. M. Du Bose, D. D., Secretary of the Epworth League Board at Nashville, was presented and read.

Dr. Du Bose addressed the Conference, and—

The Report was referred to the Conference Board.

Committees—On motion, a Committee on Admissions was ordered, to consist of two clerical members from each Presiding Elder's District; Committees on Publishing Interests, Temperance, to consist each of one clerical and one lay member from each Presiding Elder's District; Committees on District Conference Records and on Collections, to consist each of one clerical member from each Presiding Elder's District.

On motion, the Presiding Elders were appointed a committee to nominate members of the several committees ordered

And, on nomination, they were appointed as follows: (See page 18.)

On the Conference Board of Missions, R. H. Farrier was substituted for T. T. Fishburne; H. H. Kennedy for J. A. Kern, and A. L. Pugh for J. C. Matheeny on the Board of Education; J. F. Hatcher for Joshua Zimmerman on the Sunday-School Board; J. W. Thompson for J. W. Vandiver and C. D. Bulla for J. S. Hutchinson on the Board of Church Extension; C. W. Singhass for B. H. Hiner on the Epworth League Board; G. D. White for H. T. Wirgman on the Committee of Examination for the Third Year.

On motion, the Presiding Elders were requested to prepare their nominations for the usual committees in writing, and place them in the hands of the Secretary, that they may be read and acted upon at the opening of the next Conference.

The Presiding Elder of the Washington District and the several pastors of Washington and Alexandria were appointed a Committee on Public Worship.

J. E. Armstrong, G. T. Tyler and Asbury R. Martin were reappointed a Committee on the Publication of the Conference Minutes.

J. P. Hyde, J. T. Wightman, C. H. Buchanan and E. B. Prettyman were reappointed a Committee to nominate the place of Conference session.

W. B. Dorsey was appointed to canvass the Conference for the subscriptions to the Annual Minutes.

W. O. Tolbert to receive and distribute the mail, and

J. P. Hyde, Railroad Transportation Agent.

Visitors—Rev. J. H. Amos and Rev. George H. Wray, of the Virginia Conference, M. E. Church, South, were introduced.

Conference adjourned with the Doxology and with the Benediction by Bishop Candler, to meet to-morrow morning at 9 o'clock.

SECOND DAY.

THURSDAY, April 5, 1900.

Conference met pursuant to adjournment.

Bishop Candler in the chair.

Religious services were conducted by Isaac W. Canter.

The Roll was called, and twenty-three clerical and three lay members additional responded as present.

On motion, the further calling of the roll was suspended, with the understanding that members appearing subsequently report their names to the Secretary.

The Journal of yesterday was read and approved.

Joseph A. Hutchinson was substituted on the roll of Lay Representatives in the place of George J. Russell for Washington District.

On the Committee on Publishing Interests E. B. Lipscomb was substituted in the place of I. B. Kagey; on the Committee on Temperance, H. L. Koontz for E. B. Lipscomb; on the Epworth League Board, J. S. Richey for F. B. Kennedy.

Rev. W. E. Judkins, D. D., of the Virginia Conference, was introduced.

Question Twenty of the General Minutes was called, viz: *Are all the preachers blameless in their life and administration?*

Presiding Elders John A. Anderson, of the Baltimore District; Isaac W. Canter, of the East Baltimore District; James H. Boyd, of the Washington District; Beverly W. Bond, of the Winchester District; James E. Armstrong, of the Rockingham District; David Bush, of the Roanoke District; John S. Hutchinson, of the Lewisburg District; Benjamin F. Ball, of the Moorefield District, reported the state of their several Districts, and their characters were severally examined and passed.

The report of Rev. W. R. Lambuth, D. D., and Rev. J. H. Pritchett, D. D., Missionary Secretaries, was presented, read and referred to the Conference Board of Missions.

Bishop C. B. Galloway was introduced and addressed the Conference.

Report A of the Board of Education presented a request that to-morrow at 10 o'clock the Twentieth Century Offering be made the special order of the day, and, on motion, the request was granted.

Question Twenty of the General Minutes was resumed, and the characters of Nelson Head, William G. Eggleston, J. Hoffman Waugh, Robert Smith, Charles G. Linthicum, John T. Wightman, James S. Gardner, Ephraim L. Kregel, Hamilton A. Gaver, Francis A. Mercer, Philip S. E. Sixeas, Joseph J. Engle, Aaron Boon, James S. Porter, William Hedges, Larkin H. Crenshaw, Sylvanus Townsend, Charles A. Joyce, Joseph J. Crickenberger, Charles L. Damaron, John T. Maxwell, Henry D. Bishop, Hamilton W. Kinzer, Quincy A. Wheat, Jacob S. Hopkins and John O. Tackett were examined and passed, and their names were referred to the Committee on Conference Relations for a Superannuated relation.

The characters of James H. Wolff and Thomas W. Brown were examined and passed.

When the names of Francis M. Mills, James W. Follansbee and Wesley Hammond were called, it was stated that they had died in the Lord.

The characters of Adam Q. Flaherty, Francis H. Shipely and Allen A. P. Neel were examined and passed, and their names were referred to the Committee on Conference Relations for a Supernumerary relation.

When the name of J. Newman Hank was called, it was stated that he had died in the Lord.

On motion, the Secretary of the Conference was requested to prepare a memoir of F. M. Mills for record in the Journal.

Question Four of the General Minutes was called, viz: *Who are admitted into full connection?*

Howard A. Murrill, Daniel W. Griffin, Seymour Grady, having passed in examination of character and also passed in examination before the Committee on the Course of Study, they were required by the Bishop to appear before him on Saturday morning at 10 o'clock, in order to answer the disciplinary questions.

The character of Earnest L. Woolf was examined and passed, but as he did not appear before the Committee of Examination on the Course of Study, he was continued in the class of the third year.

Leave of absence was granted to A. B. Sites, and C. L. Kennard was substituted for him on the Committee on Admissions.

When the name of Charles A. Brown was called it was announced that he had been transferred to the Holston Conference.

Question Three: *Who are discontinued?* Answer. None.

Question Five: *Who are re-admitted?* Answer. None.

A communication from Rev. W. G. Starr, D. D., President of Randolph-Macon College was presented, read and referred to the Board of Education.

A communication from the Secretary of the Baltimore Conference of the Methodist Episcopal Church was presented and read, as follows:

WASHINGTON, D. C., April 5, 1900.

By a unanimous vote of the Baltimore Annual Conference, now in session in this city, the Rev. John F. Goucher, L. L. D., the Rev. C. H. Richardson, D. D. and the Rev. H. R. Naylor, were appointed to convey fraternal greetings to the Baltimore Annual Conference, Methodist Episcopal Church, South, convened in Conference Assembly in the city of Washington.

GEORGE E. MAYDWELL,

Secretary Baltimore Annual Conference, M. E. Church.

Rev. John F. Goucher, L. L. D., Rev. C. H. Richardson, D. D., and Rev. H. R. Naylor were severally introduced and addressed the Conference.

Bishop Candler made reply.

On motion of S. K. Cox, the President of the Conference was requested to appoint a committee to make suitable response, and, accordingly, S. K. Cox, Collins Denny and I. W. Canter were appointed.

Rev. Brother Dolliver, of the Western Virginia Conference, and Rev. Brother Dolliver, of the Rock River Conference, M. E. Church, were introduced.

Conference adjourned with singing the Doxology and both the benediction by R. R. S. Hough to meet to-morrow morning at 9 o'clock.

THIRD DAY.

FRIDAY MORNING, APRIL 6, 1900.

Conference met according to appointment.

Bishop Candler in the chair.

Religious Exercises were conducted by Beverly W. Bond.

The Journal of yesterday was read and approved.

Question Six of the General Minutes was called, viz.: *Who are received by transfer from other Conferences?*

The Bishop presented the name of George K. Heydrick, from the Florida Conference, as having been transferred to this Conference.

Question Seven was called, viz.: *Who are the deacons of one year?*

The characters of George H. Echols, Charles H. Cannon, George W. Richardson, Wallace O. Tolbert, George W. Bogle, William H. Best, Harry M. Canter, Robert L. Eutsler, George K. Heydrick, Daniel W. Griffin, were examined and passed, and having also passed in examination before the Committee on the Course of Study, they were advanced to the class of the fourth year.

The characters of Linwood Hammond, Grayson D. Kidner, Charles L. Potter, (local elder) Frank A. Tyler were examined and passed, but as they did not appear before the Committee of Examination on the Course of Study, there were continued in the class of the third year.

Question Sixteen of the General Minutes, viz.: *Who are located this year?*

The character of Henry Lawson was examined and passed, and he was, on motion, granted a location at his own request.

Question One, viz.: *Who are admitted on Trial?*

The recommendations of Joseph Hendrickson Balthis, from the Baltimore District, Joseph Francis Valliant, from the East Baltimore District, were presented in due form, and having passed in examination before the Committee on the Course of Study, and having been also recommended by the Committee on Admission, they were severally admitted on trial.

Conference proceeded to take up the order of the day.

Report No. 1 from the Board of Education on the Twentieth Century Offering, was presented and read.

Bishop Candler addressed the Conference.

On motion the Report was adopted.

Subscriptions and collection were taken amounting to \$14,412.

Question Twenty of the General Minutes, viz.: *Are all the preachers blameless in their life and official administration?*

The name of J. W. Bain was called, and his Presiding Elder stated that charges of immorality were preferred against him.

A Committee of Investigation was appointed by the Chair, viz: T. E. Carson, J. H. DuLany, J. R. VanHorne.

Conference adjourned with singing the Doxology and with the benediction by Rev. Dr. J. H. Pritchett, to meet tomorrow morning at 9 o'clock.

FOURTH DAY.

SATURDAY MORNING, April 7, 1900.

Conference met at the appointed hour.

Bishop Candler in the Chair.

Religious services were conducted by B. F. Ball.

The Journal of yesterday was read and approved.

Question One of the General Minutes was called, viz: *Who are admitted on trial?*

The recommendations of Bernley Duke Harrison, from the Washington District Conference, William Robert Karr, from the Roanoke District Conference, Lloyd H. Kincaid, from the Lewisburg District Conference, were presented in due form, and having passed in examination before the Committee on the Course of Study, and having been also recommended by the Committee on Admissions, they were severally admitted on trial.

Reports signed by Nina Wilson, Corresponding Secretary, and by Virginia C. Massie, Treasurer of the Woman's Foreign Missionary Society of the Conference, were presented and read.

A communication from Rev. J. W. Compton, Troy, Idaho, a former member of this body, dated March 31, 1900, was presented and read, and on motion, the Secretary was instructed to respond.

Question Twelve: *What traveling preachers are elected Elders?*

The characters of Joseph J. Ringer, M. Preston Weikle, William E. Henry, David H. Kern, (already a local elder) Alfred H. Harnsberger, George W. Richardson were examined, and having also passed in examination before the Committee on the Course of Study, they were severally elected Elders.

When the name of Evan A. Edwards was called his Presiding Elder stated that he had withdrawn from the ministry and membership of the Methodist Episcopal Church, South. His character passed, and the Secretary was directed to enter his name under question twenty as withdrawn.

The character of John C. Jacobs was examined and passed, but not having passed in examination before the Committee on the Course of Study, he was continued in the class of the fourth year.

Leave of absence was granted to S. K. Cox, Collins Denny and Isaac W. Canter, who had been appointed to respond to the fraternal message from the Baltimore Conference of the M. E. Church, now in session in this city.

J. E. Alexander, Treasurer of the Conference Missionary Society, presented and read his report.

The Report of the Committee of Investigation appointed yesterday in the case of J. W. Bain was presented and read as follows:

The Committee appointed to investigate the accusations against Rev. J. W. Bain, after careful and thorough examination of all the papers submitted to our examination; also, after such oral testimony as we found available, we beg to report we do not find any reason whatever for further action in the case by the Church.

J. R. VANHORNE, T. E. CARSON, J. H. DULANY.

Question Ten of the General Minutes, viz: *What local preachers are elected Deacons?*

The recommendations of Harvey S. Hooke, Edward W. Brubaker, from the Rockingham District, Robert Ernest Hutton, from the Roanoke District, Lloyd H. Kincaid, from the Lewisburg District, were presented in proper form, and they were severally elected deacons.

Question Fifteen: *What local preachers are elected Elders?*

The recommendation of William J. R. Thonssen from the Washington District was presented in due form, together with his certificate of subscription to our doctrines and discipline and to our ordination vows, and on motion he was elected to Elder's Orders.

Question Twenty: *Are all the preachers blameless in their life and official administration?*

The characters of Charles D. Bulla, William Stevens, John O. Knott, Lemuel W. Haslup, Williams M. Water, James M. Hawley, Thomas J. Lambert, Addison Weller, John H. Wilhite, Samuel M. Bowman, George D. White, William A. McDonald, William H. Sanders, William E. Woolf, Jas. H. DuLany, John R. Tillery, of Baltimore District, were examined and passed.

When the name of Henry T. Wirgman was called his Presiding Elder stated that he had withdrawing from the ministry and membership of the Methodist Episcopal Church, South, his character passed, and the Secretary was directed to mark his name withdrawn under the Twentieth Question.

The characters of Frank T. Griffith and Thomas Briley were passed, and, on motion, their names were referred to the Committee on Conference Relations for a superannuated relation.

The name of Aden C. Nadenbaush was substituted for George W. Larrick as a Lay Representative in the Conference.

On motion, 11 A. M. on Monday was made the special order of the day to fix the place of the next session.

Question Ten: *What traveling preachers are elected Deacons?*

The character of Seymour Grady was examined and passed, and having also passed in examination before the Committee on the Course of Study he was elected deacon.

The Memorial Services for our deceased brethren was made the order of the day for Monday afternoon at 4 o'clock.

Question Four: *Who are admitted into full connection?*

Howard A. Murrill, Daniel W. Griffin, Seymour Grady, reported on Thursday as having passed in examination of character and before the

Committee on the Course of Study, came forward as their names were called. After godly admonition delivered by Bishop Candler the questions prescribed in the discipline were severally answered affirmatively and they were admitted into full connection.

Conference adjourned with singing the Doxology and with the Benediction by T. E. Carson, to meet on Monday morning at 9 o'clock.

FIFTH DAY.

MONDAY MORNING, April 9, 1900.

Conference met pursuant to adjournment.

Bishop Candler in the chair.

Religious services were conducted by Rev. W. C. Lovett.

The Journal was read and approved.

Rev. W. C. Lovett, D. D. of the South Georgia Conference, and an editor of the Wesleyan Christian Advocate was introduced, and addressed the Conference.

The death of our brother Rev. Edward H. Henry, on Saturday last, was announced by his Presiding Elder, J. H. Boyd.

On motion:

Resolved, That in the midst of our Annual Session, we have heard with profound sorrow of the death of Rev. Edward H. Henry, who for forty years has been an honored, faithful and efficient member of this Conference. And we wish hereby to assure his stricken family that we share their sad bereavement, and tender them our loving sympathy, and offer for them our earnest prayers, that they may truly realize in this hour of their deep distress the divine pledge, that our God is indeed "The father of the fatherless, and a judge of the widows."

Resolved further, that a copy of this resolution be forwarded by the Secretary to the family of our deceased brother.

J. H. BOYD, JAS. E. ARMSTRONG, J. S. HUTCHINSON, I. W. CANTER.

Question Nine: *Who are ordained Deacons?*

Eleven: *What local preachers are ordained Deacons?*

Thirteen: *What traveling preachers are ordained Elders?*

Fifteen: *What local preachers are ordained Elders?*

Bishop Candler presented the following certificate of ordinations:

This certifies that I, Warren A. Candler, one of the Bishops of the Methodist Episcopal Church, South, did ordain to the office of Deacon, at the morning service in Mount Vernon Church, in the city of Washington, on April 8, 1900, Rev. B. F. Ball reading the Epistle and Rev. David Bush the Gospel, the following persons: Seymour Grady, a traveling preacher; Harvey S. Hooke, Robert Ernest Hutton, Lloyd H. Kincaid and Edward W. Brubaker, local preachers.

Also, at the same place and on the same day, at the evening service, I ordained to the office of Elder, being assisted by Rev. J. S. Hutchinson,

who read the Epistle, and by Rev. I. W. Canter, who read the Gospel, Rev. B. W. Bond and Rev. H. H. Hough uniting with us in the imposition of hands, the following: Josiah J. Ringer, Millard Preston Weikle, Alfred L. Hornabarger, George W. Richardson, traveling preachers, and William J. Thomson, local preacher.

Given under my hand and seal, this ninth day of April, in the year of our Lord one thousand and nine hundred.

WARREN A CANDLER. [Seal.]

Rev. Wilbur F. Crafts, D. D., Superintendent of the Reform Bureau, Washington, D. C., was introduced and addressed the Conference.

On motion, a committee of three, to be appointed by the chair, was desired to consider the matters referred to by Dr. Crafts.

The committee was appointed, as follows: B. W. Bond, Rumsey Smithson, S. S. Hutchinson.

Question Twenty of the General Minutes was resumed, viz: *Are all the preachers blameless in their life and official administration?*

The characters of C. M. Hawkins, P. L. Groome, J. L. Shipley, J. F. Rags, J. E. Wilson, C. L. Kennard, J. W. Mitchell, C. W. Moore, C. D. Harris, G. R. Mays, J. W. Beall, W. E. Miller, W. P. C. Coe, C. W. Mark, W. B. Dorsey, A. B. Sites, J. B. Henry, H. M. Roane, F. Furr, of the East Baltimore District, were examined and passed.

The character of L. G. Martin was examined and passed, and, on motion, his name was referred to the Committee on Conference Relations for a Superannuated relation.

The Committee on Conference Relations was granted leave of absence.

The characters of J. W. Duffey, W. S. Hammond, J. L. Grant, F. L. Day, E. V. Register, J. P. Stump, G. T. Tyler, J. H. Light, C. Sydenstricker, C. L. Stanton, C. H. Buchanan, W. H. Woolf, J. H. Wells, C. K. Millican, S. B. Dolly, S. V. Hildebrand, J. C. Sedwick, J. W. Bain, D. L. Blakemore, J. K. Gilbert, W. T. Gover, of the Washington District, were examined and passed.

When the name of E. H. Henry was called, it was stated that he had died in the Lord.

The order of the day was taken up.

Question Forty-Five of the General Minutes was called, viz: *Where shall the next session of the Conference be held?*

J. P. Hyde, chairman of the committee to nominate the place of Conference session to be held April, 1901, presented an invitation from the churches in Roanoke, Va., to the Baltimore Conference to meet at Greene Memorial Church, in that city.

On motion, the invitation was unanimously accepted, and Roanoke was chosen as the place of the next session.

The Report of the Committee on Publishing *Imaginis* was presented and read, and, on motion, it was adopted.

Report No. 1 of the Joint Board of Finance was presented by J. H. Houck, Treasurer, and read.

Introductions—Prof. C. L. Melton, Principal of Randolph Academy, Front Royal, Va. Rev. Herbert Hope, Business Manager of the Richmond Christian Advocate, was introduced, and addressed the Conference.

Rev. Dr. Pritchett, Missionary Secretary, addressed the Conference on the subject of our Foreign Missions.

Rev. Bro. W. J. Callahan, late Missionary to Japan, was introduced and addressed the Conference.

W. W. Smith, LL. D., Chancellor of Randolph-Macon System of Colleges and Academics, addressed the Conference.

Rev. James E. Gilbert, D. D. LL. D., National Secretary of the American Society of Religious Education, was introduced and addressed the Conference.

Rev. L. T. Widerman, Secretary of the Maryland State Bible Society, was introduced and addressed the Conference.

Rev. C. C. McLean, Secretary of the Chesapeake Chautauqua Assembly, Brighton Beach, was introduced and addressed the Conference.

Report No. 1 from the Committee on Conference Relations was presented and read as follows:

The Committee on Conference Relations beg leave to report on the following cases:

For the supernumerary relation:

Francis H. Shipley, Allen A. P. Neel.

To the superannuated relation:

Nelson Head, William G. Eggleston, J. Hoffman Waugh, Robert Smith, Charles L. Linthicum, John T. Wightman, James S. Gardner, Ephraim L. Kregel, Hamilton A. Gaver, Francis A. Mercer, Philip S. E. Sixeas, Joseph J. Engle, Aaron Boon, James S. Porter, Thomas Briley, William Hedges, Larkin H. Crenshaw, Sylvanus Townsend, Charles A. Joyce, Joseph J. Crickenberger, Charles L. Damaron, John T. Maxwell, Lewis G. Martin, Henry D. Bishop, Hamilton W. Kinzer, Quincy A. Wheat, Jacob S. Hopkins, John O. Tackett, Frank T. Griffith.

R. L. FULTZ, *Secretary*.

J. H. DULANY, *Chairman*.

Question Seventeen: *Who are supernumerary?*

The vote was taken on the cases reported by the Committee on Conference Relations, and a supernumerary relation was granted them.

Question Eighteen: *Who are superannuated?*

The vote was taken on the cases reported by the Committee on Conference Relations and a superannuated relation was granted them.

On motion—

Resolved, That we express our sincere sympathy with our esteemed brother, Rev. Dr. Whisner, and his family, in the bereavement that has recently befallen his household, and which called him away suddenly from the session of our body.

That we commend him and his stricken companion to the God of all grace and consolation, praying that He who has smitten may also heal and bind up.

That a copy of these resolutions be forwarded by the Secretary of the Conference to our afflicted brother.

J. S. HUTCHINSON, SAM'L. K. COX.

Conference adjourned with singing the Doxology and with the Benediction, to meet this afternoon at 4 o'clock.

FIFTH DAY.

MONDAY EVENING, April 9, 1900.

Conference met pursuant to adjournment.

By appointment of Bishop Candler, Thomas E. Carson took the Chair, and in the absence of the Secretary, George T. Tyler, Assistant Secretary, acted in his place.

Religious services were conducted by W. H. D. Harper.

The reading of the Journal of the morning's session was suspended.

Conference united in singing hymn 582—

"Come, let us join our friends above."

The report of the Committee on Memoirs was presented.

The memoir of Jefferson D. Martin was read by H. A. Brown.

J. R. VanHorne and L. R. Markwood added their testimony to the Christian life and ministerial work of our brother, Jefferson D. Martin.

The memoir of J. Newman Hank was read by D. H. Kern.

T. E. Carson paid a tribute of affection and esteem for our departed brother, J. N. Hank.

The memoir of James M. Follansbee was read by W. S. Hammond.

G. T. Tyler and W. H. D. Harper expressed their high appreciation of the purity, excellent attainments and faithful labors of our brother James M. Follansbee.

The memoir of Wesley Hammond was read by S. K. Cox.

O. Sydenstricker, G. T. Tyler and Rumsey Smithson gave suitable expression to their estimate of the Christian character and life of our brother, Wesley Hammond.

The memoir of F. M. Mills will be prepared and published by the Secretary in the Conference Minutes, by order of the Conference.

Rumsey Smithson briefly sketched the outline of the long and useful life of our venerable and now sainted brother, F. M. Mills.

The memoir of Archibald C. Hamill was read by Charles Lynch.

G. T. Tyler spoke in appreciation of the life and ministry of our brother A. C. Hamill.

The memoir of Edward H. Henry, who died in the Lord on Saturday last, will be prepared and published in the Minutes by the Secretary, by order of the Conference.

Tender, loving and sympathetic words were spoken in memory of our brother, E. H. Henry, by S. G. Ferguson and F. T. Griffith.

On motion, the report of the Committee on Memoirs was adopted.

Conference adjourned with the Benediction by J. E. Armstrong.

SIXTH DAY-

TUESDAY MORNING, April 10.

Conference met at the appointed hour.

Bishop Candler in the chair.

Religious services were conducted by C. Sydenstricker.

The Journal of the two sessions of yesterday was read and approved.

The following resolution was presented and read:

Resolved, That we request the Bishops to fix the fourth Wednesday of March, 1901, as the date for holding the next session of our Conference.

BENJ. F. BALL, DAVID BUSH, J. S. HUTCHINSON,
ISAAC W. CANTER, JOHN A. ANDERSON, J. C. JONES.

Upon a count vote of 47 for and 81 against, the resolution was rejected.

On motion the following Preamble and Resolution were adopted:

WHEREAS, The form of deed outlined in the discipline and in common use in our Church is misleading, in so far as Church property in the State of Maryland is concerned, the Court of Appeals in that State having held, that deeds drawn in conformity with the instructions in the discipline are inoperative to convey a good and sufficient title; therefore—

Resolved, That the Secretary insert, if possible, in the Minutes of this Conference, a form of Corporation, such as the laws of Maryland approve, said form to be prepared by legal counsel secured by the secretary.

C. W. PRETTYMAN, J. A. ANDERSON, ISAAC W. CANTER.

Question Twenty of the General Minutes was resumed, viz: *Are all the preachers blameless in their life and official administration?*

Rockingham District was called, and the characters of F. J. Prettyman, P. W. Jeffries, J. R. Andrew, W. L. Dolly, R. L. Fultz, J. W. Canter, W. J. Whitesell, H. S. Coe, A. R. Martin, T. Cooper, L. R. Jones, J. C. Hawk, J. H. Smith, J. L. Henderson, H. H. Sherman, R. M. Wheeler, B. L. Parrott, W. H. Marsh, A. C. McNeer, were examined and passed.

In the absence of P. H. Whisner, Bishop Candler represented his work as Corresponding Secretary of Church Extension, and his character passed.

An offering for the building of the first Methodist, and probably the first Protestant, Church on the Island of Cuba, in Matanzas, was made by the Conference, amounting to \$564.

Question Twenty resumed:

Winchester District was called, and the characters of S. K. Cox, L. Fox, J. C. Thrasher, A. M. Cackley, L. R. Markwood, J. C. Jones, H. M. Reed, J. S. Engle, T. J. Miller, I. G. Michael, J. H. Wolff, F. A. Gains, R. R. S.

Hough, O. C. Beall, S. G. Ferguson, H. H. Kennedy, F. A. Strother, J. L. Kibler, J. A. Kern, J. P. Hyde, were examined and passed.

Roanoke District was called, and the characters of W. H. H. Joyce, W. H. D. Harper, R. Smithson, H. I. Stephens, J. M. Greene, T. E. Carson, C. B. LeFew, W. O. Ross, H. L. Myerly, J. W. Grubb, L. Butt, R. H. Wilson, G. T. D. Collins, H. P. Hamill, A. P. Boude, W. W. Watts, W. D. Keene, J. H. Davidson, G. O. Homan, O. W. Lusby, L. H. Graybill, Collins Denny, were examined and passed.

Report No. 2 of the Joint Board of Finance was presented and read, and, on motion, it was adopted.

Rev. J. J. Lafferty, of the Virginia Conference, was introduced and addressed the Conference on the subject of the insurance of church property against fire.

The report of the committee appointed yesterday to consider the matters suggested by Dr. W. F. Crafts was presented and read, and, on motion, it was unanimously adopted.

The vote by which the report No. 2 of the Joint Board of Finance was adopted was reconsidered, and, on motion, recommitted.

Question Twenty resumed:

Lewisburg District was called, and the characters of William Melville, Charles Lynch, H. A. Brown, H. A. Wilson, W. L. Smith, C. B. Sutton, O. F. Burgess, H. L. Hout, J. M. York, J. M. Eavey, L. B. Atkins, L. L. Lloyd, J. H. Dills, J. M. Anderson, H. T. Heironimus, were examined and passed.

Moorefield District was called, and the characters of D. F. Eutsler, J. H. Schooley, J. W. McNeil, J. T. Williams, J. H. Kuhlmann, W. H. Ballangee, C. H. Cannon, D. M. Brown, D. L. Reid, H. M. Strickler, W. A. Sites, C. M. Sarver, N. N. Hall, C. E. Simmons, T. G. Nevitt, S. A. Parker, were examined and passed.

On motion, the time of the session was extended.

The report of the Epworth League Board was presented and read, and on motion, it was adopted.

On motion, Conference determined that when it adjourn it adjourn to meet at 3 o'clock.

On motion, the action of the Conference to adjourn to meet at 8 P. M. was reconsidered, and on motion it was laid on the table.

On motion, Conference determined that when it adjourn, it adjourn to meet this evening at 7.30 o'clock.

On motion, Conference adjourned with singing the Doxology and the Benediction by Rumsey Smithson, to meet this evening at 7.30.

SIXTH DAY.

TUESDAY EVENING, April 10, 1900.

Conference met at the appointed hour.

Bishop Candler in the Chair.

Religious services were conducted by J. H. DuLany.

The Journal of this morning was read and approved.

Report No. 2 from the Committee on Conference Relations was presented and read as follows :

Your Committee beg leave to report that Thomas W. Brown and Adam Q. Flaherty are recommended for a superannuated relation.

R. L. FULTZ, *Secretary*.

J. H. DuLANY, *Chairman*.

Question Eighteen of the General Minutes, viz: *Who are superannuated?*

The vote was taken on the cases recommended in the Report on Conference Relations, and a superannuated relation was granted them.

James E. Armstrong reported the aggregate amount of collections from various charges in the Conference, amounting to \$239, to relieve a special obligation due on the Wesleyan Female Institute.

On motion—

Resolved, That we learn with deep regret of the continued indisposition of our beloved Bishop Wilson; that we assure him of our sincere sympathy in his affliction, and pray for his early and complete restoration to health.

GEORGE T. TYLER, SAML. K. COX.

The following Report was presented and read, and, on motion, the committee were discharged, viz :

The committee appointed at the last session of this conference to consider the advisability of organizing and establishing an orphanage, as proposed in the report of the Epworth League Board, beg leave to report that they have no recommendation to make.

J. W. DUFFEY, F. A. STIER, J. A. ANDERSON.

The Report of the Board of Church Extension, together with the Report of the Treasurer, was presented and read.

Rev. P. H. Whisner, D. D., Corresponding Secretary of Church Extension addressed the Conference.

On motion the report was adopted.

Report No. 2 of the Board of Education was presented and read, and on motion it was adopted.

The Report of the Secretary of the Conference Board of Missions was presented and read.

The following paper was presented and read, and, on motion, it was adopted :

The Board of Mission, by resolution, requests the Annual Conference to elect Rev. J. L. Shipley as delegate, and Rev. S. G. Ferguson as alternate delegate to represent the Conference at the Ecumenical Conference on Foreign Missions, to be held in New York City, Saturday, April 21st to Tuesday, May 1st, 1900.

The Board of Missions, by resolution, requests the Annual Conference to authorize the incorporation of the Board of Missions, and to designate Rev. J. L. Shipley as the representative of the Board in securing this incorporation.

Report No. 3 of the Board of Education was presented and read, and, on motion, it was adopted.

The Report of the Sunday-School Board for 1898-99 and 1899-1900, together with the Treasurer's Report, was presented and read, and, on motion, it was adopted. (See Appendix.)

Report of Committee on Temperance was presented and read, and, on motion, it was adopted.

Report of Committee on District Conference Records was presented and read, and, on motion, it was adopted.

Report of Committee on the Bible Cause was presented and read, and, on motion, it was adopted.

Question Sixteen of the General Minutes was called, viz: *Who are located this year?*

And J. L. Grant was, on motion, located at his own request.

Questions Twenty-One to Forty-Four, inclusive, of the General Minutes were called and answered by the Statistical Secretary. (See Appendix.)

Report of George N. Numsen, Treasurer of the Corporate Board of Finance, was presented and read.

Report No. 2 of the Joint Board of Finance was presented and read, and, on motion, it was adopted.

The following resolution was presented and read:

Resolved, That the preachers of this Conference be and are hereby requested to furnish the Secretary of this body with detailed reports, in accordance with our statistical form, from each separate society comprehended within their respective pastoral charges, and that said reports be regularly tabulated in our Conference Minutes.

W. H. H. JOYCE, T. E. CARSON, T. T. FISHBURNE,
I. B. KAGEY, J. S. RICHEY, C. SYDENSTRICKER.

On motion, the resolution was laid on the table.

On motion—

Resolved, That the Presiding Elders be requested not to nominate or appoint the same member on more than one board or committee when it is possible to avoid it.

F. A. STROTHER, J. O. KNOTT, J. P. STUMP, C. H. BUCHANAN.

On motion—

Resolved, That we hereby express our grateful appreciation for the very efficient service rendered by our brother, Dr. J. P. Hyde, through a series of years, in providing, at no little cost of time and trouble, transportation rates for the members of this body and for visitors to our annual sessions.

J. R. VAN HORNE, W. H. D. HARPER, SAML. K. COX.

On motion—

Resolved, That we do herewith tender to the pastors and friends of our churches in Washington and Alexandria, our sincere thanks for the hand-

some entertainment afforded the members of the Conference during the present session, and to the pastor and official members of Mount Vernon Place M. E. Church, South, for the ample arrangements made for the holding of the Conference sessions, and assure them of our sincere prayers that the peace of God, which passeth all understanding, may continue to abide in all their homes; and further—

Resolved, That we do hereby express to the pastor and official members of McKendree M. E. Church our sincere appreciation of their courtesy in tendering the use of their church, which has largely contributed to the comfort and convenience of the Conference, and greatly facilitated its work.

JOHN P. HYDE, R. R. S. HOUGH, W. H. D. HARPER,
ISAAC W. CANTER, THOS. E. CARSON.

We desire herewith to express to our honored Bishop WARREN A. CANDLER our sincere appreciation of this his first *official* visit to the Baltimore Annual Conference, and of the admirable and most satisfactory manner with which he has presided over its deliberations; and we assure him of our earnest prayers that the great Head of the Church may vouchsafe to him many years of usefulness in his high and responsible office.

JOHN P. HYDE, SAML. K. COX, J. H. BOYD.

A collection for stationery was lifted, amounting to \$23.79.

Also a collection for the sexton, amounting to \$22.00.

The Journal was read and approved.

Nominations by the Presiding Elders for the Committee on Memoirs, to Preach the Opening Sermon for the Ensuing Year, Visitors to the Valley Female College, were presented by the Bishop, and they were confirmed by the Conference.

The names of members of the Joint Board of Finance for 1900-1 were announced.

Conference united in singing hymn 222—

“High on His Everlasting Throne.”

Prayer was offered by R. R. S. Hough.

The Bishop addressed the Conference.

Question Forty-Six of the General Minutes was called, viz: *Where are the preachers stationed this year?*

Bishop Candler announced the appointments. (See Appointments, page 8.)

The Doxology was sung, the Bishop pronounced the Benediction, and Conference adjourned to meet in Roanoke, Va., April, 1901.

Report of the Secretary of the Board of Missions.

The following charges have received aid from the treasury of the Board of Missions:

Caernarvon, Wilkins Avenue, Brunswick, Emory, Charles, East Harford, Easton and Caroline, Hillsboro, West River, Trappe, Kent, Church Hill, Forest Grove, Royal Oak, Epworth Mission, West Washington and Del Ray, Fairfax, Fauquier, Sudley, Manassas, Stafford, Frederick, East End and Marques Memorial, Bell's Valley, New Market, Mt. Jackson, Marksville, Shenandoah, West Augusta, Rockbridge Baths, Grace, Belmont, Roanoke Circuit, Bethany, Buena Vista, Collierstown, Elliston, Catawba, Glen Wilton, Eagle Rock, Green Sulphur, Union, Alvon, Alleghany, Millboro and Gilletts, Hot Springs, Greenbank, Petersburg, Crab Bottom, Cumberland, Morgan, Gainsboro, Wardensville, Listonburg and Flintstone.

These charges report:

Members, 13,952; net increase, 480; Sunday Schools, 197; officers and teachers, 1,500; scholars, 11,290; churches, 183; value of churches, \$221,000 paid for support of ministry, \$23,291; paid for foreign missions, \$1,667; for domestic missions, \$1,084.

The aggregate contributed for foreign missions is \$10,652.27.

The aggregate contributed for domestic missions is \$7,420.99.

J. L. SHIPLEY, *Secretary.*

Report of the Treasurer of the Board of Missions.

Assessments and Payments, with Percentage of Payments, for 1899 and 1900.

DISTRICTS.	FOREIGN MISSIONS.		Percentage.	DOMESTIC MISSIONS.		Percentage.
	Assessed.	Paid.		Assessed.	Paid.	
Baltimore	\$2,225 00	\$1,756 00	79	\$1,695 00	\$1,259 50	74
East Baltimore	1,650 00	1,051 00	63	1,257 00	751 61	60
Washington	2,426 00	2,098 00	86	1,850 00	1,480 00	80
Winchester	1,900 00	1,554 50	81	1,448 00	1,066 60	73
Rockingham	1,584 00	1,059 00	66	1,207 00	733 00	60
Roanoke	1,886 00	1,201 00	63	1,437 00	852 00	59
Lewisburg	1,385 00	916 00	66	1,056 00	571 00	53
Moorefield	1,444 00	1,016 77	70	1,100 00	707 28	64
	\$14,500 00	\$10,652 27	73	\$11,050 00	\$7,420 99	67

Assessments for Missions, 1900 and 1901.

DISTRICTS.	Foreign.	Domestic.
Baltimore	\$2,122 00	\$1,618 00
East Baltimore.....	1,806 00	1,376 00
Washington	2,470 00	1,882 00
Winchester.....	1,882 00	1,434 00
Rockingham.....	1,531 00	1,166 00
Roanoke	1,892 00	1,443 00
Lewisburg	1,398 00	1,065 00
Moorefield.....	1,399 00	1,066 00
	\$14,500 00	\$11,056 00.

COMPARATIVE RECEIPTS.

DISTRICTS.	FOREIGN MISSIONS.			
	1893-99.	1899-1900.	Increase.	Decrease.
Baltimore	\$1,738 00	\$1,756 00	\$18 00
East Baltimore.....	1,035 00	1,051 00	16 00
Washington	1,995 00	2,098 00	103 00
Winchester.....	1,424 50	1,554 50	130 00
Rockingham.....	1,145 30	1,059 00	\$86 30
Roanoke.....	1,220 53	1,201 00	28 53
Lewisburg	864 00	916 00	52 00
Moorefield.....	693 35	1,026 77	123 42
Total increase			\$442 42	\$114 83
Total decrease			114 83	
Net increase			\$327 59	

DISTRICTS.	DOMESTIC MISSIONS.			
	1898-99.	1899-1900.	Increase.	Decrease.
Baltimore.....	\$1,174 26	\$1,259 50	\$85 24
East Baltimore.....	652 00	751 61	99 61
Washington	1,383 00	1,480 00	147 00
Winchester.....	878 00	1,066 60	188 60
Rockingham.....	725 25	733 00	7 75
Roanoke	785 00	852 00	67 00
Lewisburg	496 59	571 00	74 41
Moorefield.....	589 00	707 28	118 28
Net increase, Domestic.....			\$787 89	
Net increase, Foreign.....			327 59	
			\$1,115 48	

ASSESSMENTS AND RECEIPTS FOR 1899 AND 1900.

APPOINTMENTS.	FOREIGN MIS.		DOMESTIC MIS.	
	Ass'd.	Paid.	Ass'd.	Paid.
BALTIMORE DISTRICT.				
Central and Caernarvon.....	\$205	\$205	\$155	\$155 00
St. Paul's.....	285	285	216	216 00
Wilken's Avenue.....	32	23	23	17 00
Emmanuel.....	186	186	141	141 00
Frederick Avenue.....	57	8	43	4 00
Arlington and Sudbrook.....	186	186	141	141 00
Reisterstown and Mission.....	79	79	59	59 00
Freedom.....	94	30	70	17 00
Howard.....	94	94	70	51 00
Linganore.....	125	44	94	38 00
Frederick City.....	41	41	34	34 00
Brunswick.....	16	16	11	11 00
Rockville.....	192	127	146	100 00
Gaithersburg.....	113	90	89	70 00
Montgomery.....	136	100	108	51 00
Beltsville.....	50	31	38	12 00
Hyattsville.....	99	64	76	64 00
Emory.....	65	42	49	21 00
Wesley Grove.....	113	85	89	50 00
Laurel.....	57	20	43	12 50
	\$2,225	\$1,756	\$1,695	\$1,259 50
EAST BALTIMORE DISTRICT.				
Trinity.....	\$257	\$257	\$244	\$244 00
Calvary.....	109	109	83	83 00
Taylor's.....	65	65	47	45 00
West Harford.....	39	39	27	27 00
East Harford.....	71	25	51	5 00
Kent.....	71	39	51	51 00
Queen Anne's.....	77	77	59	25 00
Church Hill.....	76	14	56	9 00
Hillsboro'.....	53	39	40	10 00
Easton and Caroline.....	80	40	59	24 61
Trappe.....	65	18	49	10 00
Royal Oak.....	27	24	18	15 00
Tighman's.....	27	27	18	18 00
Severn.....	68	20	48	10 00
Chesapeake.....	76	68	55	35 00
West River.....	38	12	26	12 00
Calvert.....	108	63	75	42 00
Prince George's.....	71	21	52	17 00
Charles.....	52	10	40	8 00
St. Mary's.....	32	10	26	9 00
Patuxent.....	85	56	60	40 00
Forrest Grove.....	53	18	37	12 00
North Baltimore.....	50	36
	\$1,650	\$1,051	\$1,257	\$751 61

ASSESSMENTS AND RECEIPTS FOR 1899 AND 1900.

APPOINTMENTS.	FOREIGN MIS.		DOMESTIC MIS.	
	Ass'd.	Paid.	Ass'd.	Paid.
WASHINGTON DISTRICT.				
Mt. Vernon Place.....	\$ 310	\$ 310 00	\$ 236	\$ 236 00
Epworth and Mission.....	108	108 00	81	81 00
Marvin.....	113	113 00	86	86 00
West Washington and Del Rey.....	33	33 00	25	25 00
Alexandria.....	242	242 00	185	185 00
Fredericksburg.....	150	150 00	115	115 00
Falls Church.....	119	121 00	90	90 00
Leesburg.....	122	122 00	92	92 00
Loudoun.....	164	164 00	125	109 00
Middleburg.....	98	40 00	74	20 00
Hillsboro.....	106	50 00	80	40 00
Hamilton.....	94	94 00	70	31 00
Marshall.....	115	100 00	87	60 00
Warrenton.....	88	70 00	67	50 00
Fairfax.....	100	130 00	76	76 00
Sterling.....	96	72 00	76	52 00
Occoquan.....	85	55 00	64	35 00
Fauquier.....	71	38 00	53	28 00
Sudley.....	71	28 00	53	20 00
Manassas.....	50	35 00	42	31 00
Stafford.....	46	11 00	39	9 00
Morrisville.....	45	12 00	34	9 00
	\$2,426	\$2,098 00	\$1,850	\$1,480
WINCHESTER DISTRICT.				
Winchester.....	\$ 167	\$ 110 00	\$ 127	\$ 65 60
Frederick Mission.....	69	22 00	53	20 00
Stephen City.....	97	87 00	74	30 00
Middletown.....	104	105 00	80	80 00
Strasburg.....	90	46 00	69	31 00
Woodstock.....	125	125 00	95	95 00
Woodstock Mission.....	7	7 00	5	5 00
Edinburg.....	69	23 50	53	20 00
Front Royal and Riverton.....	118	118 00	90	90 00
Front Royal and Riverton Mission.....	7	5
Warren.....	42	42 00	32	15 00
Linden.....	69	25 00	53	25 00
Page.....	55	15 00	42	10 00
White Post.....	97	80 00	74	26 00
Berryville.....	83	77 00	63	40 00
Brucetown.....	118	100 00	90	80 00
Martinsburg.....	139	139 00	106	106 00
Berkeley.....	83	85 00	63	63 00
Charles Town.....	125	125 00	95	95 00
Jefferson.....	118	120 00	90	91 00
Shepherdstown.....	97	97 00	74	74 00
Shenandoah Junction.....	21	6 00	15	5 00
	\$1,900	\$1,554 50	\$1,448	\$1,066 60

ASSESSMENTS AND RECEIPTS FOR 1899 AND 1900.

APPOINTMENTS.	FOREIGN MIS.		DOMESTIC MIS.	
	Ass'd.	Paid.	Ass'd.	Paid.
ROCKINGHAM DISTRICT.				
Staunton.....	\$195	\$195 00	\$149	\$149 00
E. End and Marques Mem'l.....	57	57 00	44	44 00
Harrisonburg.....	156	156 00	119	119 00
Bridgewater.....	114	95 00	87	54 00
Mt. Crawford.....	78	78 00	60	60 00
Parnassus.....	65	40 00	50	25 00
West Augusta.....	39	12 00	29	12 00
Augusta.....	74	45 00	56	30 00
Waynesboro.....	101	38 00	77	25 00
New Hope.....	59	15 00	45	11 00
Rockingham.....	60	28 00	46	12 00
E. Rockingham.....	65	35 00	50	19 00
Elkton.....	72	22 00	55	16 00
Port Republic.....	59	59 00	45	45 00
Shenandoah.....	55	40 00	42	25 00
Luray.....	65	65 00	50	30 00
New Market.....	49	23 00	37	17 00
Mt. Jackson.....	39	10 00	29	5 00
Marksville.....	39	20 00	29	15 00
Fairfield.....	65	18 00	50	13 00
Rockbridge Baths.....	39	3 00	29	2 00
Bell's Valley.....	39	5 00	29	5 00
	\$1,584	\$1,059 00	\$1,207	\$733 00
ROANOKE DISTRICT.				
Salem.....	\$110	\$110 00	\$84	\$84 00
Greene Memorial.....	207	212 00	158	161 00
Trinity.....	126	126 00	95	95 00
St. James.....	110	84
Grace.....	110	52 00	84	50 00
Belmont.....	41	42 00	31	31 00
Vinton.....	82	82 00	62	62 00
Roanoke Circuit.....	55	18 00	42	18 00
Bethany.....	55	30 00	42	14 00
Buchanan.....	82	34 00	63	22 00
Fincastle.....	96	30 00	74	17 00
Glen Wilton.....	69	61 00	53	47 00
Eagle Rock.....	44	32
Buena Vista.....	80	32 00	62	18 00
Rockbridge.....	55	20 00	42	15 00
Lexington.....	126	126 00	95	95 00
Collierstown.....	55	5 00	42	4 00
Elliston.....	55	30 00	42	22 00
Christiansburg.....	82	30 00	63	20 00
Blacksburg.....	76	76 00	58	30 00
Newport.....	68	27 00	52	15 00
New Castle.....	68	45 00	52	21 00
Catawba.....	34	13 00	26	11 00
	\$1,886	\$1,201 00	\$1,437	\$852 00

ASSESSMENTS AND RECEIPTS FOR 1899 AND 1900.

APPOINTMENTS.	FOREIGN MIS.		DOMESTIC MIS.	
	Ass'd.	Paid.	Ass'd.	Paid.
LEWISBURG DISTRICT.				
Lewisburg	\$104	\$104 00	\$79	\$40 00
Frankford	109	56 00	88	40 00
Blue Sulphur	54	26 00	42	18 00
Green Sulphur	25	12 00	19	8 00
Hinton	109	70 00	83	40 00
Talcott	49	18 00	37	17 00
Greenville and Peterstown	79	30 00	61	17 00
Alderson	84	40 00	64	20 00
Union	84	34 00	64	36 00
Ronceverte	64	66 00	49	50 00
White Sulphur	45	45 00	34	34 00
Alvon	30	8 00	23	6 00
Alleghany	49	49 00	38	33 00
Covington	109	109 00	88	83 00
Clifton Forge	104	104 00	79	43 00
Millboro and Gilletts	45	18 00	34	17 00
Levelton	99	75 00	75	25 00
Huntersville	49	15 00	38	12 00
Green Bank	59	5 00	45
Hot Springs	35	38 00	26	27 00
	\$1,385	\$916 00	\$1,056	\$571 00
MOOREFIELD DISTRICT.				
Moorefield	\$98	\$68 00	\$66	\$35 00
Petersburg	48	19 00	38	13 00
Franklin	72	50 00	55	35 00
Crab Bottom	61	12 00	50	13 00
Keyser	100	88 00	80	69 00
Cumberland	35	35 00	25	25 00
Elk Garden	50	50 00	45	45 00
Piedmont	85	85 00	65	65 00
Frostburg	60	60 00	40	37 00
Flintstone	67	23 00	50	14 00
Romney	105	105 00	95	95 00
Springfield	95	85 00	65	50 00
Slanesville	63	32 00	45	24 00
Hardy	55	37 00	40	27 00
Morgan	53	6 00	41	6 00
Gainsboro	65	22 00	45	15 00
Wardensville	52	23 77	40	17 28
Capon Bridge	75	55 00	60	30 00
Listonburg	50	30 00	40	10 00
Monterey	80	80 00	60	60 00
McDowell	75	51 00	55	22 00
	\$1,444	\$1,016 77	\$1,100	\$707 28

DISBURSEMENTS FOR DOMESTIC MISSIONS.

DISTRICTS.	Allowed.	Paid.
BALTIMORE DISTRICT.		
Caernarvon, W. H. Best	\$400	\$268 00
Wilkens Avenue, Wm. Stevens.....	400	268 00
Brunswick, S. M. Bowman.....	400	268 00
Brightwood, F. T. Griffith.....	200	184 00
	\$1,400	\$938 00
EAST BALTIMORE DISTRICT.		
North Baltimore, P. L. Groome	\$150	\$100 50
Charles, J. B. Henry.....	200	134 00
East Harford, J. F. Baggs.....	100	67 00
Easton, C. D. Harris.....	200	134 00
Caroline, Isaac W. Canter for B. S. Highly.....	50	33 50
Hillsboro, C. W. Moore.....	125	83 75
West River, C. M. Mark.....	150	100 50
Trappe George R. Mays.....	150	100 00
Kent, J. E. Wilson.....	75	50 25
Church Hill, J. W. Mitchell.....	125	83 75
Forrest Grove, F. Furr.....	200	134 00
Royal Oak, L. G. Martin.....	100	67 00
Taylor's, T. W. Brown.....	75	50 25
	\$1,700	\$1,139 00
WASHINGTON DISTRICT.		
Epworth Mission, J. L. Grant.....	\$200	\$134 00
West Washington and Del Ray, F. L. Day.....	300	201 00
Fairfax, for assistant, B. D. Harrison.....	100	67 00
Fauquier, J. C. Sedwick	100	67 00
Sudley, J. W. Bain.....	100	67 00
Manassas, D. L. Blakemore.....	100	67 00
Stafford, J. K. Gilbert.....	200	134 00
Morrisville, W. T. Gover.....	200	134 00
	\$1,300	\$871 00
WINCHESTER DISTRICT.		
White Post, } F. A. Gains.	\$150	\$50 25
do. do. } G. W. Staples.....		
Warren T. J. Miller.....	250	167 50
Page, J. H. Wolf.....	200	134 00
Woodstock Mission, W. J. Reeves.....	125	83 75
Shenandoah Junction, L. S. Rudisill.....	75	50 25
Frederick, L. Fox.....	275	184 25
	\$1,075	\$720 25

DISBURSEMENTS FOR DOMESTIC MISSIONS.

DISTRICTS.	Allowed.	Paid.
ROCKINGHAM DISTRICT.		
East End and Marques Memorial, P. W. Jeffries.....	\$150	\$100 50
Bell's Valley, A. L. Harnsberger.....	100	67 00
New Market, R. M. Wheeler.....	200	134 00
Mt. Jackson, T. Briley.....	250	167 50
Marksville, B. L. Parrott.....	150	100 50
Shenandoah, J. L. Henderson.....	175	117 25
West Augusta, John W. Canter.....	300	201 00
Rockbridge Baths, A. C. McNeer.....	250	167 50
	\$1,575	\$1,055 25
ROANOKE DISTRICT.		
Grace, J. M. Greene.....	\$100	\$67 00
Belmont, H. Q. Burr.....	100	67 00
Roanoke Circuit, C. B. LeFew.....	125	83 75
Bethany, W. O. Ross.....	150	100 50
Buena Vista, G. T. D. Collins.....	250	167 50
Collierstown, A. P. Boude.....	200	134 00
Elliston, W. W. Watts.....	100	67 00
Catawba, L. H. Graybill.....	150	100 50
Glen Wilton, L. Butt.....	100	67 00
Eagle Rock, R. H. Wilson.....	100	67 00
	\$1,375	\$921 25
LEWISBURG DISTRICT.		
Green Sulphur, H. D. Bishop.....	\$200	\$134 60
Talcott, H. A. Wilson.....	200	134 00
White Sulphur, J. M. York.....	200	134 00
Union, O. F. Burgess.....	175	117 25
Alvon, J. M. Eavey.....	275	184 25
Alleghany, L. B. Atkins.....	125	83 75
Millboro and Gilletts, M. P. Weikle.....	125	83 75
Hot Springs, H. T. Hieronimus.....	100	67 00
Green Bank, Mrs. A. C. Hamill.....	150	100 50
	\$1,550	\$1,038 50
MOOREFIELD DISTRICT.		
Petersburg, H. A. Murrill.....	\$100	\$67 00
Crab Bottom, J. W. McNeil.....	100	67 00
Cumberland, J. H. Kuhlmann.....	250	167 50
Morgan, C. M. Sarver.....	150	100 50
Gainsboro, N. N. Hall.....	150	100 50
Wardensville, D. W. Griffin.....	150	100 50
Listonburg, J. R. Jacobs.....	100	67 00
Flintstone, D. M. Brown.....	100	67 00
	\$1,100	\$737 00
Total Disbursements.....	\$11,075	\$7,420 25

DR. RECAPITULATION AND BALANCE FOR APRIL 10, 1900. CR.

Balance from year 1898-1899. \$ 836 68	<i>By Amount paid—</i>
<i>Received from Assessments:</i>	J. W. Reeves, Fort Mis-
Baltimore District..... 3,015 50	sion, after report 1899..\$ 32 00
East Balto. " 1,802 61	Rev. Geo. T. Tyler, Pub-
Washington " 3,578 00	lishing Conf. Minutes.. 22 00
Winchester " 2,621 10	Baltimore District (Dom). 938 00
Rockingham " 1,792 00	East Balto. " " 1,139 00
Roanoke " 2,053 00	Washington " " 871 00
Lewisburg " 1,487 00	Winchester " " 720 25
Moorefield " 1,724 05	Rockingham " " 1,055 25
Collection, Washington, D.	Roanoke " " 921 25
C. 1899..... 53 56	Lewisburg " " 1,038 50
	Moorefield " " 737 00
	Parent Board (foreign)... 10,652 27
	By balance April 10, 1900.... 336 98
Total\$18,463 50	Total.....\$18,463 50

SPECIAL NOTES.

The Epworth League of Front Royal charge raised \$25.00, and the Epworth League of the Valley Female College, of Winchester, Va., raised \$12.00, which amounts were used in stimulating the Foreign Missionary work in the Winchester District, and are reported in the aggregate amount raised in the District for Foreign Missions.

Lexington, Va., reports \$16.00 for Cuba and the New Hebrides Missions.

Staunton reports \$80.00 for Clopton School.

CHARGES WHICH HAVE OVERPAID FOREIGN AND DOMESTIC
—OVERPAID ONE ASSESSMENT AND PAID THE OTHER—
PAID FOREIGN AND DOMESTIC—PAID ONE
ASSESSMENT IN FULL.

Overpaid Foreign and Domestic.

Winchester District—Jefferson.

Roanoke District—Greene Memorial.

Lewisburg—Roncerverte, Hot Springs.

Overpaid one Assessment and paid the other in full.

Washington District—Falls Church, Fairfax, (foreign.)

Winchester District—Middletown, Berkeley, (foreign.)

Paid both Foreign and Domestic in full.

Baltimore District—Central, St. Paul's, Emmanuel, Arlington and Sudbrook, Reisterstown, Frederick City, Brunswick.

East Baltimore District—Trinity, Calvary, West Harford, Tilghman's.

Washington District—Mount Vernon, Marvin, Epworth, West Washington and Del Ray, Alexandria, Fredericksburg, Leesburg.

Winchester District—Woodstock, Woodstock Mission, Front Royal and Riverton, Martinsburg, Charles Town, Shepherdstown.

Rockingham District—Staunton, East End and Marques Memorial, Harris-
onburg, Mount Crawford, Port Republic.

Roanoke District—Salem, Trinity, Belmont, Vinton, Lexington.

Lewisburg District—White Sulphur, Alleghany, Covington.

Moorefield District—Cumberland, Elk Garden, Piedmont, Romney, Mon-
terey.

Paid one Assessment in full.

Baltimore District—Howard, (foreign.)

East Baltimore District—Taylor's, Queen Anne's, (foreign,) Kent, (domestic.)

Washington District—Loudoun, Hamilton, (foreign.)

Winchester District—Warren, (foreign.)

Rockingham District—Luray, (foreign.)

Roanoke District—Blacksburg, (foreign.)

Lewisburg District—Lewisburg, Clifton Forge, (foreign.)

Moorefield District—Frostburg, (foreign.)

APPROPRIATIONS FOR DOMESTIC MISSIONS FOR 1900 AND 1901.

<i>Baltimore District.</i>		<i>Rockingham District.</i>	
Caernarvon.....	\$400	East End and Marquies' Mem..	\$150
Wilken's Avenue.....	400	West Augusta.....	300
Brunswick.....	400	New Hope.....	175
Emory.....	200	Shenandoah.....	150
		New Market.....	150
		Mt. Jackson.....	225
		Marksville.....	150
		Fairfield.....	100
		Goshen.....	150
<i>East Baltimore District.</i>		<i>Roanoke District.</i>	
Charles	\$200	Grace	\$100
Church Hill	150	Roanoke Circuit.....	200
Easton	150	Buena Vista	200
Caroline	75	Collierstown.....	200
Hillsboro.....	200	Elliston.....	150
Trappe	150	Catawba.....	150
Royal Oak.....	150	Glen Wilton.....	100
West River.....	200	Eagle Rock, (contingent).....	100
Forest Grove.....	200		
St. Mary's.....	100		
<i>Washington District.</i>		<i>Lewisburg District.</i>	
West Washington and Del Ray	\$200	Talcott	\$200
Sterling.....	100	White Sulphur.....	150
Fairfax, (for assistant).....	100	Union.....	175
Sudley	100	Alvon	200
Fauquier.....	100	Greenville.....	200
Remington.....	150	Bath.....	125
Stafford.....	250	Hot Springs.....	100
Morrisville.....	100	Gren Bank	125
		Peterstown	125
<i>Winchester District.</i>		<i>Moorefield District.</i>	
White Post.....	\$150	Petersburg	\$100
Warren.....	225	Cumberland.....	300
Page.....	200	Morgan.....	150
Woodstock Mission.....	175	Gainsboro.....	150
Shenandoah Junction.....	150	Listonburg.....	150
Frederick.....	250	Wardensville.....	150

The foregoing appropriations are subject to revision by the Conference Board of Missions at the first meeting of the Board after Conference assemblies in 1901.

Respectfully submitted,

J. E. ALEXANDER, *Treasurer.*

REPORT OF THE WOMAN'S FOREIGN MISSIONARY SOCIETY,
BALTIMORE CONFERENCE.

To the Bishop and Members of the Baltimore Annual Conference, Methodist
Episcopal Church, South

FATHERS AND BRETHREN :

It is with great pleasure I present to you the report of the Treasurer of the Woman's Foreign Missionary Society of the Baltimore Conference. There is no shadow of falling off; but in many regards, progress in our work is noted. About five hundred dollars over last year's amount is reported. We have lost in membership, I regret to say. We number sixty-nine adult societies, and thirty juvenile societies. Some of our juvenile societies have been merged into the Epworth Leagues; so, though they do not count on our roll, they are not lost to the church.

We have received no large gift during the year; but love for souls have stirred our women to generous giving. We plan to make our share of the Twentieth Century Offering, twenty-five hundred dollars; and this we wish to give without detracting from what our pastors will raise.

We feel that we can only fail in our work, unless we have the moral support of the Conference. We ask the pastors to help us with advice and co-operation; and pledge ourselves in turn to support them in their undertakings.

We feel that no small portion of our success during the past year is due to the kindness shown to us by the editors of the Baltimore Christian Advocate; who ungrudgingly have placed at our service a page in their valuable paper; and have with kindness and judgment given us suggestions of practical value. We ask a continuance of this favor, which we most heartily appreciate.

NINA WILSON, *Conf. Cor. Sec.*

REPORT OF TREASURER OF WOMAN'S FOREIGN MISSIONARY
SOCIETY, BALTIMORE CONFERENCE.

From March 1899 to March 1900.

Received for General Fund from Adult and Juvenile Societies..	\$2,846 30
Week of Prayer and Thank Offering.....	138 88
Scholarships.....	102 50
Korea	111 21
Cuba	10 00
China	55 00
Mexico	80 00
Mite Boxes.....	16 18
Day School in China.....	100 00
Miss Wilson's Pledge, apart from Life Members...	70 84
Special Call.....	29 15
Twentieth Century Fund.....	122 43
Library	3 40
Cradle Roll.....	1 25
Expenses of Missionaries.....	4 00
	\$3,641 14
Remitted to Mrs. H. N. McTyeire, Treasurer....	\$3,470 06
Miss Barnes, Editor of "Little Worker".....	1 25
Mrs. Strother for Library.....	8 40
On hand for Twentieth Century Fund.....	122 43
Work in China.....	40 00
Expenses of New Missionaries.....	4 00
	\$3,641 14

Honorary life members, 1. Life members, 29.

VIRGINIA C. MASSIE, *Treasurer.*

REPORT OF JOINT BOARD OF FINANCE

FOR THE YEARS 1899-1900.

TREASURER'S REPORT.

Receipts.

1900.		
April 11.	To balance on hand last year.....	\$34 23
	“ collections for Bishops.....	2,261 00
	“ collections for Superannuated.....	9,515 00
	“ collections for Education.....	1,554 00
	“ collections for Paine and Lane.....	346 00
	“ collections for Bible.....	465 00
	From Corporate Board of Finance.....	1,200 00
	“ Calvin Fund.....	24 00
		\$15,399 23

Disbursements.

1900.		
April 11.	Paid Bishops.....	\$2,261 00
	“ Paine and Lane Institute.....	346 00
	“ Bible Societies.....	465 00
	“ Superannuated.....	10,574 00
	“ Conference Education Board.....	1,554 00
	“ Committee on Publishing Minutes.....	7 50
	“ for Treasurer's book, blanks, envelopes.....	30 75
	Balance on hand.....	160 98
		\$15,399 23

COMPARATIVE RECEIPTS, 1899 AND 1900.

	1899.	1900.	Increase.
Bishops.....	\$1,974	\$2,226	\$252
Superannuated.....	9,036	9,515	479
Educational.....	1,487	1,554	67
Paine and Lane.....	308	346	38
Bible.....	377	465	88

PAYMENT PER MEMBER.

Baltimore District.....	54 cents.
East Baltimore District....	30 "
Washington District	32 "
Winchester District.....	26 "
Rockingham District.....	22 "
Roanoke District.....	22 "
Lewisburg District.....	20 "
Moorefield District.....	21 "

ESTIMATES FOR 1900 AND 1901.

DISTRICTS.	Bishop.	Sup'd.	Educa'l.	Paine and Lane.
Baltimore.....	\$447	\$2,012	\$352	\$75
East Baltimore.....	380	1,709	299	63
Washington.....	493	2,218	388	82
Winchester..	386	1,736	303	64
Rockingham	338	1,523	266	57
Roanoke	373	1,679	293	62
Lewisburg	295	1,325	232	49
Moorefield.....	288	1,298	227	48
	\$3,000	\$13,500	\$2,360	\$500

PAID CLAIMANTS ON SUPERANNUATED FUND.

Mrs. A. O. Armstrong	\$200 50	J. J. Crickenberger	\$300 00
" G. B. Allen	100 50	C. L. Dameron.....	400 00
" M. G. Balthis.....	200 50	W. G. Eggleston.....	450 00
" A. B. Blue.....	201 50	J. M. Follansbee.....	225 00
" G. G. Brooke.....	175 50	J. S. Gardner.....	150 00
" W. G. Coe.....	150 50	H. A. Gaver ..	325 00
" R. S. Cunningham.....	276 50	Wesley Hammond.....	100 00
" J. M. Grandin	200 50	Nelson Head.....	200 00
" L. R. Greene.....	252 00	William Hedges.....	250 00
" S. W. Haddaway	150 00	C. A. Joyce.....	250 00
" Thos. Hildebrand.....	150 50	C. G. Linthicum'.....	300 00
" John Landstreet	150 50	John T. Maxwell....	250 00
" J. F. Liggett.....	150 50	F. M. Mills	50 00
" M. M. Long	302 00	F. A. Mercer. .	225 00
" J. H. March	200 50	J. S. Porter.....	200 00
" L. C. Miller.....	352 00	P. S. E. Sixeas.....	250 00
" W. J. Perry.....	100 50	Robert Smith	300 00
" H. C. Fitzer.....	100 50	J. O. Tackett.....	150 00
" Sam'l Regester.....	175 50	S. Townsend	250 00
" S. R. Snapp	176 00	J. H. Waugh	550 00
" W. R. Stringer.....	126 50	Q. A. Wheat.....	275 00
" John Trone	75 50	C. M. Brown's Children....	252 00
" S. S. Troy.....	176 00	George Zimmerman.....	50 00
" E. G. Vandiver.....	202 00	J. S. Hopkins.....	50 00
" W. A. Wade.....	175 50		
T. W. Brown.....	250 00		\$10,574 00

CLAIMANTS FOR 1900 AND 1901.

CLAIMANTS.	P. O. ADDRESS.	DISTRICT.
Mrs. A. O. Armstrong	Rockville, Md.	Baltimore.
" G. B. Allen	Columbia, Va.	Virginia Conference.
" M. G. Balthis	New Market, Md.	Baltimore.
" A. B. Blue	Staunton, Va.	Rockingham.
" G. G. Brooke	Lewisburg, W. Va.	Lewisburg.
" W. G. Coe	Baltimore, Md.	Baltimore.
" R. S. Cunningham	Summit Point, W. Va.	Winchester.
" J. M. Grandin	Washington, D. C.	Washington.
" L. R. Greene	Rockville, Md.	Baltimore.
" S. W. Haddaway	Washington, D. C.	Washington.
" T. Hildebrand	McDowell, Va.	Moorefield.
" J. Landstreet	Piedmont, W. Va.	Moorefield.
" J. F. Liggett	Staunton, Va.	Rockingham.
" M. M. Long	Hamburg, Va.	Winchester.
" J. H. March	Middletown, Va.	Winchester.
" L. C. Miller	Harrisonburg, Va.	Rockingham.
" W. J. Perry	Staunton, Va.	Rockingham.
" H. C. Pitzer	Lexington, Va.	Roanoke.
" S. Register	Alexandria, Va.	Washington.
" S. R. Snapp	Grottoes, Va.	Rockingham.
" W. R. Stringer	Glyndon, Md.	Baltimore.
" John Trone	Heiskell, Va.	Moorefield.
" S. S. Troy	Baltimore, Md.	Baltimore.
" E. G. Vandiver	Ashland, Va.	Virginia Conference.
" W. A. Wade	Washington, D. C.	Washington.
T. W. Brown	Gardenville, Md.	East Baltimore.
Brown, C. M. (Children)	Baltimore, Md.	Baltimore.
J. J. Crickenberger	Lewisburg, W. Va.	Lewisburg.
C. L. Damaron	Baltimore, Md.	Baltimore.
W. G. Eggleston	Middletown, Va.	Winchester.
Mrs. J. M. Follansbee	Glade Spring, Va.	Holston Conference.
J. S. Gardner	Jessups, Md.	Baltimore.
H. A. Gaver	Middletown, Va.	Winchester.
Mrs. Wesley Hammond	Romney, W. Va.	Moorefield.
Nelson Head	Leesburg, Va.	Washington.
William Hedges	Martinsburg, W. Va.	Winchester.
C. A. Joyce	Gambrills, Md.	Baltimore.
C. G. Linthicum	Washington, D. C.	Washington.
John T. Maxwell	Staunton, Va.	Rockingham.
F. A. Mercer	Baltimore, Md.	Baltimore.
J. S. Porter	Front Royal, Va.	Winchester.
P. S. E. Sixeas	New Castle, Va.	Roanoke.
Robert Smith	Manassas, Va.	Washington.
J. O. Tackett	Remington, Va.	Washington.
S. Townsend	St. Augustine, Md.	East Baltimore.
J. H. Waugh	Harrisonburg, Va.	Rockingham.
Q. A. Wheat	Port Republic, Va.	Rockingham.
H. D. Bishop	Harrisonburg, Va.	Rockingham.
Thomas Briley	Harrisonburg, Va.	Rockingham.
F. T. Griffith	Brightwood, D. C.	Washington.
L. G. Martin		
Mrs. J. D. Martin	Charlottesville, Va.	Virginia Conference.
Mrs. A. C. Hamill		
Mrs. E. H. Henry		
E. L. Kregeloe	Roanoke, Va.	Roanoke.
J. S. Hopkins	Strasburg, Va.	Winchester.

JOHN B. MYERS, *Secretary.*

REPORTS.

THE BOARD OF EDUCATION.

REPORT No. 1.

WASHINGTON, D. C., April 6, 1900.

To the Baltimore Conference, M. E. Church, South:

In undertaking the Twentieth Century Movement, the Methodist Episcopal Church, South has entered upon the greatest campaign it has ever attempted.

This movement was planned by the last General Conference and received a hearty and unanimous endorsement from our own Annual Conference at its session in 1899. The Church is fully committed to the work, and it must go forward. Failure to accomplish what the constituted authorities of our great Church have set before us to be done, would not only be humiliating and disappointing, but disorganizing and perilous to our Church as a connectional organization. Failure to keep step to the great world-wide movement for which the hosts of Methodism are being marshalled would forfeit the honorable position in its ranks which we hold.

The Board of Education still feel, as expressed in their report of last year, that our membership can, with few exceptions, be brought to look upon the movement as a glorious opportunity for giving expression to the gratitude which all God's people must feel, for the wonderful things that he has wrought during the century about to close. The all-important problem now before us is to provide means for bringing the subject fully before all our people, to the end that all may be educated up to their duty with respect to this movement, and reminded of the privileges which it affords them.

Let us resolve, that so far as we are concerned, the movement to raise a million and a half of dollars by the first of the new century, for the support of the educational work of our Church, shall be successful.

So far \$746,000 has been secured.

The Baltimore Conference has assumed, as the minimum amount to be raised within its bounds, \$62,500.

Our opportunity is our call. The century now closing has been a glorious one in many ways, and we ought to thank God for the material blessings, and for the intellectual, moral and spiritual development which he has so marvelously multiplied and strengthened. As Methodists, we should be most profoundly thankful for the rich harvest of souls which he has made our Church the means of bringing to Him. The new century will be yet more wonderful than the closing one, if we are true to our trust. What shall we render to the Lord for all his benefits? We are to give expression to our gratitude by turning our material wealth into the intellectual and spiritual wealth of our children. We cannot afford to prove ourselves unworthy of the great work committed to us by our Church.

We will not fail if the work is carried out in the spirit of prayer and consecration and sincere anxiety for the extension of the Kingdom of Christ.

The time is short. The whole Church must awake. We must organize. We must work.

We recommend that a Twentieth Century Committee, with the pastor as chairman, be organized in each charge; that through this committee literature may be distributed and every member and friend of our Church given an opportunity, and, if necessary, urged to make an offering for this cause. We further recommend that a committee of five, with the Presiding Elder as chairman, and two ministers and two laymen, to be chosen by this board, be formed in each district, to organize the canvass in their respective districts in co-operation with the Executive Committee, and after conferring with the pastors, to arrange for the presentation of the movement in each charge.

We commend the work of the Executive Committee formed last year, and are pleased to report that they have distributed literature and otherwise diligently carried on the work of enlightening the people concerning the movement. So far as known, (it is impossible now to make a complete statement) there has been subscribed in our Conference about \$10,000, and this, we think, has been largely secured through the efforts of the Executive Committee. We recommend that that committee be continued for the purposes indicated in last year's report.

Respectfully submitted,

H. H. KENNEDY, *Chairman.*

REPORT No. 2.

The Randolph-Macon System of Schools.

The Board of Education of the Baltimore Conference is glad to commend again to the attention and confidence of the Church and the general public this system of schools.

Chancellor Smith has relaxed none of his efforts to maintain their high standard of excellence, and to deserve fully the approval and benefactions of our people in their behalf.

1. Randolph-Macon College.

The old college at Ashland, though not now under the presidency, as in recent years, of a member of this body, may yet be assured of the unflinching and hearty interest of the Baltimore Conference.

In Rev. W. G. Starr, D. D., recently appointed president, we recognize an able and eminently fitted successor to Dr. Kern, welcome him to our Conference bounds and charges, personally and officially, and promise him our zealous co-operation in behalf of the College. Meanwhile we are glad to learn from Dr. Starr, whose absence from our Conference session on account of sickness we regret, that the College has a larger enrollment of students than for any one of the past nine years, and that the "young men are studious, orderly, cheerful, healthy and obedient," and, with the faculty, are seeking to maintain a high standard of scholarship in a spirit of devotion to God and Methodism.

2. Randolph-Macon Academy at Front Royal.

The high standard of this Academy has been fully sustained the past year.

Prof. A. L. Meiton, principal, is eminently qualified for that position, and, aided as he is by teachers of marked ability and devotion to christian education, a most thorough academic work is the result.

This Board most earnestly recommends the Front Royal Academy as, in every way, worthy of the patronage and support of all our people, and others who have sons to educate.

The attendance this year is a slight increase over that of last year.

3. *Randolph-Macon Woman's College.*

The Woman's College at Lynchburg continues to grow in accommodations, efficiency and patronage. Its affairs are now receiving the personal and continuous attention of Chancellor Smith.

Within the past year the buildings have been completed and furnished according to the original designs, thus adding to the comforts and conveniences of its residents and its capacity for boarding pupils; and notwithstanding the additional room, it was nearly all taken as soon as ready.

We call attention again that this College is listed by the United States Commissioner of Education in "Class A," and for attendance, equipment and resources it stands eighth in this class, of fourteen colleges for the education of women.

4. *Other Schools of the System.*

The Academy at Bedford City, Va., and the Institute at Danville, Va., a school preparatory to the Woman's College, are as the Academies at Bedford City and Front Royal to the College at Ashland, are having a prosperous year and are doing good work.

Valley Female College.

This school, with Rev. J. P. Hyde, D. D. LL. D., as president, is reported as having had a very successful year, and giving careful training to its students. We cheerfully renew our endorsement and commend it to our people.

Fairmount Seminary.

We note with pleasure the establishment of this Institution for young ladies, by Prof. A. T. Ramsay, at 2025 13th street, N. W., Washington, D. C., and extend him a welcome to our bounds, and wish him great success.

Paine and Lane Institutes.

It is very gratifying to note the evidences of progress made by these schools. The number of former pupils who are occupying positions of usefulness in the Church and in the world gives promise of still larger results.

We recommend that the subscriptions made by members of this Conference on April 6th last be recorded in a special book of record and be entered upon the Minutes of this session, with leave to other members to add their subscriptions to the roll and record. We recommend also that the subscription card used in that collection be the authorized subscription card of our Twentieth Century Offering canvass.

We request Bishop Candler to furnish us a copy of his admirable address on the Twentieth Century Offering for publication, to be used throughout our Conference in the interest of that movement.

The Board recommends an assessment of \$2,360, of which \$360 shall be for the General Board of Education, and \$2,000 for the benefit of Randolph-Macon College at Ashland, Va. Also an assessment of \$500 in aid of Paine and Lane Institutes.

The Board recommends the appointment of Rev. J. A. Kern, D. D., and of Rev. Collins Denny, D. D., as professors of Vanderbilt University, and

of Rev. J. P. Hyde, D. D., as president of the Valley Female College; also of Ernest L. Woolf and Frank A. Tyler as students in Vanderbilt University.

We recommend the appointment of Rev. H. P. Hamill as Conference Secretary of Education. Respectfully submitted,

H. H. KENNEDY, *Chairman.*

REPORT OF SUNDAY SCHOOL BOARD.

LITERATURE.

Nothing but words of praise and commendation can be given our ably-edited and attractively printed Sunday School literature, issued by our publishing house at Nashville. Every Sunday School in our bounds should use these periodicals in preference to all others, if we would be loyal to our Church and true to our own interests and the welfare of our children.

CHILDREN'S DAY.

The Board will continue to furnish free programmes to all schools which will observe the discipline concerning Children's Day. We urge upon every Sunday School to faithfully observe "Children's Day," as directed by our discipline, and to remit promptly the collections taken on this day to the treasurer of our Board, Mr. W. H. Thomas, Leesburg, Va. It is a violation of our Church laws to divert this collection to any other use, and yet many of our schools habitually do this. Of the \$768 reported to the statistical secretary as collected on Children's Day last year, \$150 has not found its way into the treasury of the Board.

SUNDAY-SCHOOL CONVENTION.

Past experience has encouraged us to believe the provision for holding a Conference Sunday School Convention a most wise one, and we urge all our schools to take an interest in making the convention the success it should be. The arrangements for the convention to be held this summer have been left in the hands of Hon. M. J. Walton, president, Mr. W. W. Millan, secretary, and Rev. Dr. C. M. Hawkins, as an Executive Committee. Due notice will be given of the time and place of meeting.

CATECHETICAL INSTRUCTION.

We deem it important that our children and young people should be instructed in the doctrine and polity of our Church. To this end we urge that more attention be given in our schools to the use of our catechisms, that the teachings of our Church may be more generally and thoroughly impressed upon those under our care in our Sunday Schools.

STATISTICS.

According to reports presented to our Conference, there are this year 577 schools, a decrease of 20; 5,491 officers and teachers, a decrease of 349; and 40,906 scholars, a decrease of 738. We deplore even a seeming decrease in numbers in this important branch of our work. The amount collected for Sunday Schools is \$12,280, an increase of \$2,020; for Missions, \$11,809, an increase of \$1,812; for Children's Day, \$768, an increase of \$171.

APPLICATIONS FOR AID TO NEEDY SUNDAY SCHOOLS.

Applications for aid to needy Sunday Schools must be sent to Rev. C. S. Stanton, Rev. W. M. Waters or W. H. Thomas, the committee.

Respectfully submitted,

J. C. HAWK, *Secretary.*

C. S. STANTON, *Chairman.*

REPORT OF TREASURER SUNDAY SCHOOL BOARD.

March 28, 1898—To balance on hand at close of Hinton Conference \$310 51

Cr.

By stationery, printing, postage, etc. \$ 45 25
 Paid Barbee & Smith, acct. needy Sunday Schools..... 175 61
\$220 86

Balance on hand..... \$99 65

April 7, 1900—By Cash paid Conf. Board of Education... \$ 44 82
 April 7, 1900—By Cash paid parent S. S. Board..... 44 83
\$ 89 65

Receipts from the Several Districts for the Year 1898 and 1899.

Baltimore District—Arlington..... \$12 05
 Wesley Grove..... 12 00
 Beltsville..... 18 00
 Montgomery..... 1 00
 Frederick City..... 2 65
 Sudbrook..... 9 18
 Frederick Avenue..... 8 60
 Freedom..... 17 00
 Central..... 6 00
 Reisterstown..... 3 00
 Emory..... 2 00
\$36 48

East Baltimore District—Charles Circuit..... 2 00
 West River..... 6 00
 Jarrettsville..... 6 42
 Severn..... 9 68
 Calvary..... 1 93
 Royal Oak..... 5 00
 Chesapeake..... 8 00
 Taylors..... 17 00
\$ 56 03

Washington District—Frederickburg..... 8 18
 Hillsboro..... 6 00
 Warrenton..... 3 25
 Leesburg .. 5 30
 Sudley..... 3 50
 Sterling..... 10 00
 Manassas..... 4 00
 Stafford.. 3 00
 Fairfax..... 3 00
 Marshall..... 12 00
 Loudoun..... 6 40
\$64 63

Winchester District—Middletown..... 5 23
 White Post..... 1 70
 Front Royal..... 5 00
 Shepherdstown..... 10 00
 Brucetown..... 8 00
 Stephens City..... 4 05
 Berkeley..... 7 00
 Cedarville..... 3 68
 Warren..... 1 00
 Frederick..... 18 47
\$64 13

<i>Rockingham District</i> —Pleasant View	4 70	
Basic City.....	3 00	
New Hope	3 00	
New Market.....	2 00	
Rockbridge Baths.....	1 80	
West Augusta.....	7 00	
Plunkettsville.....	2 38	
La Fayette.....	1 00	
		<u>\$24 88</u>
<i>Roanoke District</i> —Grace.....	4 00	
Vinton	4 00	
Belmont	2 00	
Greene Memorial.....	11 54	
Roanoke Ct.....	2 00	
Colesville.....	3 40	
Blacksburg.....	3 71	
Falling Springs.....	2 88	
Fincastle.....	2 40	
		<u>\$85 93</u>
<i>Lewisburg District</i> —Millboro.....	1 00	
Hot Springs.....	4 50	
Alvon.....	2 00	
Emmanuel.....	2 62	
Alderson	4 00	
		<u>\$14 12</u>
Unknown.....		45 45
		<u>\$401 65</u>

	<i>Cr.</i>	
By 10 per cent. paid parent Sunday School Board.....	\$10 16	
By 10 per cent. paid parent Board of Education.....	40 17	
		<u>80 33</u>
Balance on hand for distribution to needy Sunday Schools		\$321 32
April 5, 1899—Balance on hand.....		\$321 32
Paid postage, printing, etc ..	\$ 42 96	
Paid Conference Minutes ..	7 00	
Paid needy Sunday Schools	143 81	
		<u>193 77</u>
Balance on hand.....		\$127 55
April 7, 1900—By cash paid Conf. Board of Education..	\$63 78	
Cash paid parent Sunday School Board.....	63 77	
		<u>\$127 55</u>

Receipts for the Several Districts for the Year 1899 and 1900.

<i>Baltimore District</i> —Central and Cernarvon.....	\$ 1 50
St. Paul's.....	6 00
Emmanuel.....	6 00
Howard.....	4 00
Reisterstown	8 00
Freedom.....	6 42
Frederick City.....	2 00
Brunswick.....	1 75
Rockville.....	15 00
Gaithersburg.....	8 00
Montgomery.....	13 09

REPORTS.

Beltsville.....	5 00
Hyattsville.....	5 00
Emory	3 00
Wesley Grove	18 00
	<hr/>
	\$102 76

<i>East Baltimore District</i> —Trinity	10 00
Taylors	15 32
West Harford.....	12 00
Kent.....	12 00
Queen Anne.....	2 00
Trappe.....	1 52
Severn.....	9 00
Chesapeake	14 00
West River....	7 00
Calvary	3 00
Prince George.....	4 00
Charles.....	2 00
	<hr/>
	\$91 84

<i>Washington District</i> —Mount Vernon.....	15 00
Marvin	3 00
Alexandria.....	2 00
Fredericksburg.....	8 20
Falls Church.....	9 00
Loudoun.....	3 00
Hamilton	7 17
Hillsboro.....	6 55
Middleburg.....	9 60
Sterling	5 06
Fairfax.....	4 33
Marshall	1 00
Warrenton.....	4 50
Occoquan.....	2 67
Sudley.....	5 00
Manassas.....	12 00
Fauquier.....	8 20
Stafford.....	5 95
Morrisville.....	4 00
	<hr/>
	\$116 23

<i>Winchester District</i> —Winchester.. ..	2 09
Frederick... ..	6 62
Stephens City	1 20
Middletown... ..	4 00
Edinburg.....	3 00
White Post.....	2 25
Berryville	6 50
Brucetown.....	11 71
Martinsburg	3 80
Berkeley... ..	4 00
Jefferson.....	5 00
Shepherdstown.....	5 00
	<hr/>
	\$55 17

<i>Rockingham District</i> —Staunton.....	9 00
East End	2 90
Harrisonburg.....	5 00
West Augusta	2 50
Waynesboro	6 35
East Rockingham.....	4 75

Shenandoah.....	3 00	
New Market.....	4 00	
Fairfield.....	2 00	
Rockbridge Baths.....	3 00	
Mt. Crawford.....	8 00	
		\$50 60
<i>Roanoke District</i> —		
Greene Memorial.....	12 00	
Grace.....	2 65	
Vinton.....	3 00	
Buena Vista.....	4 87	
Lexington.....	5 00	
Elliston.....	2 00	
Blacksburg.....	3 00	
New Castle.....	2 25	
Catawba.....	1 61	
Belmont.....	3 00	
		\$39 38
<i>Lewisburg District</i> —		
Lewisburg.....	6 19	
Frankfort.....	14 45	
Blue Sulphur.....	2 00	
Alderson.....	4 38	
Greenville.....	9 40	
White Sulphur.....	1 00	
Alvon.....	1 00	
Millboro.....	1 20	
Levelton.....	2 00	
		\$41 52
<i>Moorefield District</i> —		
Moorefield.....	4 00	
Petersburg.....	2 83	
Franklin.....	13 00	
Crab Bottom.....	7 00	
Keyser.....	5 00	
Elk Garden.....	2 00	
Piedmont.....	3 00	
Romney.....	25 00	
Springfield.....	7 30	
Slanesville.....	5 00	
Hardy.....	2 55	
Morgan.....	1 97	
Gainsboro.....	2 00	
Capon Bridge.....	2 00	
Listonburg.....	2 71	
McDowell.....	5 06	
Cumberland.....	3 00	
		\$33 42
Unknown.....		2 48
Total.....		\$593 50
<i>Cr.</i>		
By 10 per cent. paid Parent Sunday School Board.....	\$59 35	
By 10 per cent. paid Parent Board of Education.....	59 35	
Paid Barbee & Smith for Programs.....	140 90	
		\$259 60
Balance on hand for distribution to needy Sunday Schools		\$333 90

W. H. THOMAS, *Secretary.*

REPORT OF CONFERENCE BOARD OF CHURCH EXTENSION.

It is gratifying to be able to report a steady increase in the receipts of the Board from year to year. Last year they were \$102 in advance of the previous year. This year the increase is \$132 over the last, making the percentage on assessments 63½. We are in advance of most of the Conferences in our connection in this regard, and yet far below the standard we could reach with a little more earnest effort and should seek to attain. There is no reason why we should not very closely approximate the total amount of the annual assessments. This would enable us to meet every claim upon our funds without abatement. If the preachers in our various charges would bring the subject of Church Extension to the attention of their congregations, and show the important relation it sustains to the most vital interests of the Church, and what a vast amount of good it has accomplished in our own Conference, we are satisfied our receipts from year to year would be largely increased.

Some statistics from the report of the Parent Board will show what has been achieved through this great department of Church enterprise during the seventeen years of its existence. Of the 14,241 churches now owned by our denomination, 4160, or a little less than one-third, have been aided by our organization, and of the \$22,003,165 at which our churches are valued, \$1,048,091, or a little less than one-twentieth, has been furnished by it during its brief history.

According to the General Minutes of 1898, 155 church buildings were added to our number during the year, besides the many new and better ones that have taken the place of others. And yet there are 2681 organized societies in our Church without houses of worship. In view of this fact, as well as the ever-growing demands for help from all quarters of our territory, no effort should be spared to supply these pressing needs as early as possible. And now that the Board has extended its system of relief into the foreign field, the necessity is the more urgent to give it our liberal and hearty support in this enlarged sphere of its operations.

The Treasurer's report, which accompanies this, will show the amounts received and expended during the year, and the appropriations for aid. We have been able to do something for all the Churches applying for help but not to the extent we desired.

We append to this the reports of the Corresponding Secretary and the Treasurer of the Woman's Home Mission Society of our Conference, and again heartily commend this important branch of our work to the support of our ministry and membership.

Respectfully submitted,

J. R. ANDREW, *Secretary, pro tem.*

SAMUEL K. COX, *President.*

TREASURER'S REPORT CHURCH EXTENSION.

Receipts.

April 11, 1899—Balance on hand.....	\$	7	48	
April 7, 1900—Received on assessments.....		2,543	44	
				<u>\$2,550 87</u>

Disbursements.

April 7, 1900—Remitted parent Board.....	\$1,266	00		
postage, printing, etc.....		11	44	
				<u>1,277 44</u>
Balance for distribution.....				<u>\$1,273 43</u>

Appropriations to Churches.

St. John's, Roanoke District.....	\$400 00	
Luray, Rockingham District.....	125 00	
Cumberland, Moorefield District.....	200 00	
Liberty, Washington District.....	83 00	
Sterling, Washington District.....	62 00	
Hume, Winchester District.....	80 00	
Bolar Springs, Lewisburg District.....	120 00	
Mt. Alexander, Lewisburg District.....	60 00	
Capon Bridge, Moorefield District.....	40 00	
Goshen, Rockingham District.....	60 00	
Wesleyan, Washington District.....	40 00	
Balance.....	3 43	\$1,273 43

Assessments and Payments by Districts.

DISTRICTS.	Ass'd.	Paid.	Deficit.	Paid in 1899.	Incr. this year.	Decr. this year.
Baltimore.....	\$591	\$413	\$178	\$399	\$14
East Baltimore....	535	256	279	236	20
Washington.....	665	530	135	527	3
Winchester.....	524	370	154	320	50
Rockingham....	449	257	192	278	\$21
Roanoke.....	497	300	197	321	21
Lewisburg.....	347	185	162	161	24
Moorefield.....	392	233	159	212	21
Total.....	\$4,000	\$2,544	\$1,456	\$2,454	\$132	\$42

Assessments for 1900-1901.

Baltimore District.....	\$591 00
East Baltimore District.....	535 00
Washington District.....	665 00
Winchester District.....	524 00
Rockingham District.....	449 00
Roanoke District.....	497 00
Lewisburg District.....	347 00
Moorefield District.....	392 00

\$4,000 00

P. D. V. CONWAY, *Treasurer.*REPORT OF THE WOMAN'S HOME MISSION SOCIETY FOR
THE YEAR 1899-1900.

Total number of adult auxiliaries.....	39
Total number of adult members.....	637
Total number of young people and juvenile auxiliaries.....	8
Total number of young people and juvenile members.....	204
Total number of members in the Conference.....	841
Total number added during year.....	210
Total number lost during year.....	38

Number of meetings held during year.	225
Number of auxiliaries that held every meeting during year.....	52
Average attendance during year.....	168
Names of life members made during year.....	3
(Mrs. Moses Walton, Mrs. W. H. Beehler, Mrs. Susan Stringfellow.)	
Total number of life members.....	5
Total number on Baby Roll.....	277
Number of members on Baby Roll added during year.....	157
Number of subscribers to "Our Homes"	126
Number of subscribers added during year.....	26
Number taking Home Mission Reading Course.....	27
Number of adult mite boxes in use.....	67
Number of baby mite boxes in use.....	277
Number pledged to proportionate and systematic giving ..	67
No. of boxes of supplies sent off and reported to Supt. of Supply Dept..	5
Number of papers and leaflets distributed.....	4,459
Number of annual reports distributed.	524
Number of auxiliaries observing Week of Prayer.....	5
Number of District Secretaries reporting quarterly.....	7
Number of annual district meetings held.....	2
Number of district parsonages	5
Number of visits made to sick and strangers.....	1,748
Number of visits made to corrective or benevolent institutions.....	10
Number of cottage prayer meetings or Bible readings held.....	40
Number of garments in good order distributed.....	194

Mrs. J. C. Jones, Mrs. M. E. Rowzie and Mrs. J. R. Andrew have been made patrons to the P. W. Loan Fund. Revs. J. C. Jones, B. W. Bond, J. C. Sedwick, J. R. Andrew, L. L. Lloyd, W. H. D. Harper, E. V. Regester, Thomas Cooper, R. M. Wheeler, and Mrs. J. O. Tackett, Mrs. Thomas Cooper and Mrs. R. M. Wheeler have been made patrons to the Educational Endowment Fund. The work has been presented at five District Conferences, and we rejoice that our brethren of the ministry are recognizing this organization more and more as a regular part of the organic machinery of Southern Methodism. It has the advantage over the former aid society, in that, while it does no less for its own local parsonage, it broadens out into connectional work and also the great work of Home Missions. It is with gratitude to our Heavenly Father, who has owned and blessed our labors in this department of His vineyard, that we call your attention to the fact that there has been a healthy and encouraging increase over the statistics of last year. Two parsonages have been helped, Waynesboro and Lexington, to the extent of \$125. It is not possible to estimate the results of the number of visits made in Christ's name to the sick and strangers, corrective and benevolent institutions, and the cottage prayer meetings held and Bible readings given, beside the practical work of supplying the necessities of God's heroes of the Cross, and the poor that "we have always with us."

Our society has not grown as rapidly as we earnestly hoped it would in the last ten years of its existence in this Conference, but we take comfort in the fact that most all great movements spring from small beginnings. Its development has been sure and abiding, because it grows only in the soil of that thoroughly consecrated Christian womanhood that is willing to do in person the missionary work that she pays some other woman to go to foreign lands and do.

We beg your co-operation in our efforts to raise our part of the Twentieth Century Thank Offering for the benefit of our educational schools in Key West, Tampa, California, and among the mountain whites of Kentucky and Tennessee, and the industrial training schools in our various cities. The amount raised by our societies, being a part of the regular Thank Offering asked of our whole Church, can be included in the reports of the different pastors in whose charges it is raised. The money is sent to the Conference Treasurer of our Home Mission Board. We respectfully ask a continuance of your interest in the work you have authorized us to do.

MRS. C. H. BUCHANAN, *Corresponding Secretary.*

REPORT OF TREASURER OF WOMAN'S HOME MISSION
SOCIETY.

Total amount reported as raised and expended for various objects. \$2,422 10	
Received by treasurer.....	1,184 34
Whole amount received.....	
	\$3,606 44
Received by treasurer.....	
	\$1,184 34
Disbursed by treasurer.....	
	1,132 80
Balance in treasury... ..	
	\$51 54
March 1, 1900.	MRS. W. W. B. GALLAHER, <i>Treasurer.</i>

REPORT OF THE EPWORTH LEAGUE BOARD.

The Epworth League Board, after full consultation with our General Secretary, Rev. H. M. DuBose, D. D., and carefully weighing the facts concerning the place and progress of the League in our Conference, submits the following report:

A summary of the pastors' reports shows the following results:

Number of chapters now in our Conference, 211, a decrease of two.

Number of League members, 9,244, an increase of 1,041, indicating intensive development of League work.

In order to make the force of our Board most effective during the year, we have organized it after the model of the regular Epworth League Constitutions, and have added to the officers already in the Board, Rev. J. E. Wilson as First Vice-President, Rev. W. H. H. Joyce as Second Vice-President, Fred. E. Woodward as Third Vice-president, J. S. Richey as Treasurer, and Rev. J. L. Kibler as Superintendent of Junior League work. George H. Lamar continues as Corresponding Secretary of the Board.

The new organization of the Board and the character of duties imposed upon the members thereof, render it important that Presiding Elders, Pastors, District and Chapter officers of the League co-operate in furnishing our Corresponding Secretary, from time to time, as they are elected, with the names and post-office addresses of the President, Secretary and Vice-Presidents of the senior, the Superintendents of the junior chapters, as well as with the names and addresses of the officers of each of the district Leagues. To this end it is the sense of this Board that the Pastors and Presidents of the chapters be enjoined to have such information communicated to the Corresponding Secretary promptly upon the election or appointment of such officers.

Blanks will also be furnished the Presiding Elders in advance of Conference for distribution among the several Pastors, to be filled out and delivered to the Corresponding Secretary of this Board upon the assembling of Conference.

We make the following recommendations:

1. That we do not this year attempt to hold a Conference League Conference but that the District work along with that tending to produce greater efficiency in individual Chapters receive the benefit of our effort, and to this end a committee has been appointed to prepare a uniform program to be sent to the District Presidents for use in the District Conferences. Said Committee consists of Revs. J. O. Knott, J. L. Kibler and J. H. Light.

2. That the Chapters be used as far as possible to promote the raising of our benevolent collections, without discriminating in favor of any particular cause.

3. We have appointed the following Committee of this Board to inquire into the subject of orphanages, training schools and other forms of

philanthropic effort; to gather all available data bearing upon these matters, and to report to us a year hence, as a basis of possible future action, namely: Revs. J. E. Wilson and F. J. Prettyman, and Brother J. P. Woods.

4. We most heartily endorse the Epworth Era, our League organ. Its Editor, our General Secretary, has spared nothing in his effort to make it in appearance and matter a paper that is an inspiration to our young people. We urge our League Chapters to organize clubs and help to put the paper upon a twenty thousand circulation basis.

5. We recommend that Rev. J. H. Light be requested to continue acting as the Editor of a page in our Conference Organ, which that paper has agreed to devote to the interests of the League.

This Board has no source of income, and as necessarily some expenses must be incurred, we ask that each Chapter throughout the Conference make such contribution to the Board for this purpose as its resources may permit, and that all such moneys be sent to the Treasurer of the Board, Bro. J. S. Richey, Fort Defiance, Va.

W. H. H. JOYCE, *Secretary.*

J. O. KNOTT, *President.*

REPORT OF THE TREASURER OF THE CORPORATE BOARD OF FINANCE.

Baltimore Conference, M. E. Church, South.

ASSETS.

Two ground rents, \$36 each, payable January and July.....	\$	72	60
Ten houses in fee on Cleveland street.....		4,000	00
Two ground rents, \$68 each, payable March and September....		136	00
One ground rent, \$70, payable in March and September.....		70	00
One ground rent, \$145, payable in April and October.....		145	00
One ground rent, \$90 75, payable May and November.....		90	75
One ground rent, \$40, payable January and July		40	00
One ground rent, \$31, payable August and February.....		81	00
One ground rent, \$50, payable May and November.....		50	00
One ground rent, \$300, payable May and November.....		300	00
\$3,000, bequest of Mrs. Caroline Sewell, invested in Baltimore City Stock, yielding		105	00
\$400 loaned Wesley Grove Association, yielding		20	00
\$975, bequest of Mrs. Fulton, loaned to Trustees of Randolph-Macon College, yielding.....		58	50

George N. Numsen, in Account with the Corporate Board of Finance.

DR.

March, 1899—Balance on hand.....	\$	200	83
“ 1900—To ground rents, (Shipley Fund).....		989	74
To interest on City Stock.....		105	00
To interest on loan to Wesley Grove Association		20	00
			<u>1,315 57</u>

CR.

By taxes for 1897 on Sutro property.. ..	\$	38	48
April, 1900—Amount paid Joint Board of Finance... ..		1,200	00
			<u>\$ 1,238 48</u>
Balance on hand.			<u>\$77 14</u>

COMMITTEES.

MEMOIRS. I

Rev. J. D. MARTIN.

"There is a prince and a great man fallen this day in Israel."—2 Sam. 3: 38.

When the great heart of the Rev. Jefferson Martin was stilled in death at the District Parsonage in Lewisburg, W. Va., September 2, 1899, the Baltimore Conference lost one of its most efficient preachers, the Lewisburg District a judicious Presiding Elder, the Methodist Episcopal Church, South, a worthy and loyal member, and humanity one of its truest friends.

He was born near Mountsville, Loudoun County, Virginia, January 21, 1859, and died at Lewisburg, W. Va., in the forty-first year of his life. The early years of his life were spent in the vicinity of his birthplace, and it was there he received his first religious impressions from a Christian mother. It was in this community that he also received his education, mainly at the public schools, until his conversion to Christ, and a call to the ministry of the Gospel, which came simultaneously.

Brother Martin was converted at twenty-one years of age, in the Methodist Church at Middleburg, Va., under the ministry of Rev. L. H. Crenshaw, and L. C. Miller; and so genuine was his conversion, that of this great change wrought by the Spirit of God within his soul, he never thereafter entertained a doubt till the day of his triumphant death. After his conversion he immediately began a conscientious preparation for his life work, and he became a master-workman.

He was licensed to preach by the Quarterly Conference of the Middleburg charge under the administration of Rev. J. S. Gardner, Presiding Elder of the Washington District.

He preached his first sermon in the Fall or Winter of 1881, at Mountville, Va.

In the Spring of 1882 he began preaching as a supply on Sudley Circuit, Rev. J. T. Maxwell being preacher in charge.

He entered the regular ministry in the Baltimore Conference of the M. E. Church, South, in March, 1883, and afterwards served the following charges, viz, Sudley Circuit in 1883, as a junior preacher, under Rev. J. S. Porter; Piedmont Circuit in 1884, as junior preacher, under Rev. J. H. Waugh. On March 25, 1884, soon after receiving the latter appointment, he was married to Miss Eliza H. Birdsall, at the residence of Dr. I. S. Stone.

In the Spring of 1885 he was appointed preacher in charge of Linden Circuit, serving most successfully there for two years. In 1887 he was sent to Gaithersburg Circuit, where he served efficiently for four years. While here he attended a college of elocution and oratory, in Washington, D. C., from which he derived great benefit in many ways.

In the Spring of 1891 he was appointed to Buena Vista, Va., and remained there three years, managing a large church enterprise with that enterprise, energy and skill characteristic of the man.

Next he went to Fincastle Charge, and after a year of great spiritual growth in that field, he was appointed in 1895 to Covington, Va., where, after another year of successful labor, his work was recognized sufficiently to be appointed in the spring of 1896 to the Presiding Eldership of the Lewisburg District. Here, in the work of the district, he displayed that energy in his work and that fidelity to his Lord which we would naturally expect of such a man; and he met with that degree of success and appreciation by his brethren in the ministry and laity of the Church which he

so justly merited. Our beautiful district parsonage at Lewisburg, in its present improved condition, is due to his untiring energy and zeal.

This was Brother Martin's last appointment on earth. He finished the work which had been given him to do, and the Supreme Bishop of the Church Universal called him to an appointment in the skies.

Before reaching the meridian of life, in the full vigor of his well-developed physical powers, intellectual energies and moral greatness, "God's finger touched him, and he slept."

He fell at the post of duty, with that singular interest in the Church he loved as dearly as his life, and anxiety in its future welfare which had always been shown in his vigorous life.

"How did he die?" said one; and before time was given for an answer, his friend bethought himself, and replied in language most appropriate: "Just as you would expect Martin to die."

He looked with eagerness to the coming of this Conference, when he could meet his brethren with usual cheerfulness, and more than usual joy, because he would surrender his commission by reason of limitation, of the trust committed to his hands as Presiding Elder of the Lewisburg District, after four years of successful and happy service there, for his Church and his Lord.

But while it belongs to man to propose, it is God's to dispose. After arduous labors at the Bushy Ridge Camp and the Marvin Grove Camp Meetings, Brother Martin had come home to die—a privilege which seemed most providential. The summons came and he was ready. He knew full well that the end of his earthly career was at hand, and without a tremor of alarm, or an apparent wish that it were otherwise, only that he might labor longer for the Lord, following feebly, yet deliberately and firmly, his devoted companion in the quotation of Charles Wesley's immortal sonnet, "Jesus, lover of my soul," and the twenty-third Psalm, he closed his eyes on all that had been dear to him on earth, and went to join the hosts above "that have obtained the prize."

His life work is well known, and will be more fully written, for his name deserves to live in the history of our Church. His memory will live in the hearts of a grateful people whom he served.

To his bereaved companion and little daughter, the sympathies of the Baltimore Conference are extended.

One of his brethren who had known him best and longest, and was with him to the end, most fittingly said at the memorial services which were held in Lewisburg:

"Jefferson Davis Martin was no ordinary man. He was a many-sided man. In the social circle he had but few peers; in the pulpit a man of incisiveness and power, because his heart was filled with that which is best and strongest, (and strongest, because the best of all,) the power of the Holy Ghost. In the business affairs of this world he was well qualified, faithful to all his trusts, genial and sunny in his disposition, and above all, he was a man of Christian character and nature multiform, well rounded and symmetric. No ordinary witness, that life of his, to the saving power of the Gospel and grace of our risen Lord."

Testimonies to his worth could be multiplied, but this is not the time and place for more than a brief sketch of one we loved in life and mourn so widely in his untimely death.

A man, a preacher, a pastor, a manager of ecclesiastical affairs, a revivalist and a Christian gentleman of the highest type, has been transferred to that larger Conference in Heaven.

With a slight variation of those immortal lines of the poet, we would close this tribute of tender respect to the memory of our ascended brother:

"He was a man among the bravest men,
We shall not soon behold his like again."

Rev. J. N. HANK.

The Rev. J. Newman Hank was but little known to the members of the Baltimore Conference. From 1857 to the time of his death—a period of nearly forty-three years—he was not engaged in the regular work of the ministry. He was born in Fincastle, Virginia, October 18, 1827, and was, therefore, at the time of his death, a little past 72 years of age. He was received into the Baltimore Conference in 1851. After his graduation from Dickinson College in 1846, he chose the vocation of school teacher, and devoted several months to that work. But he soon felt it his duty to enter the ministry of the Methodist Episcopal Church, and began to make all necessary preparations for efficient service. After entering the Conference he served several important appointments; but while stationed at the William Street Church, in Baltimore city, his health failed, and he became affected with a throat trouble from which he never recovered. His voice grew so weak that he was rarely able to preach, and for many years preceding his death he did not attempt to do so. But he never for a moment lost interest in his Conference and Church. He was still a Methodist preacher, ready and willing to do everything in his power for the advancement of his Master's cause.

After the failure of his voice he again devoted himself to teaching. In this vocation he had every decided success. He first was in charge of a seminary for young ladies at Huntsville, Alabama. He then taught in different schools in Baltimore, until 1882, when he became Professor of Latin in the Baltimore City College. Here he was in great favor with the students, who never failed to respect him for his high character and manly bearing. His duties were discharged in the most conscientious and faithful manner. He never failed to exert a strong moral and spiritual influence over those who were placed under him.

For several years before his death his health was not strong, but he attended Divine worship whenever possible, and was always ready to assist our pastors in Baltimore to the full measure of his ability. He was very liberal to the Church, and was ready to devote his means to every worthy cause. During all these years he remained a supernumerary member of this Conference. He never married. His life closed peacefully in December, 1899, and on Tuesday, December 12, after services at the Central Southern Methodist Church, his remains were laid to rest in the Greenmount Cemetery, Baltimore.

Rev. J. N. FOLLANSBEE.

The subject of this memoir, Rev. James M. Follansbee, was for thirty-three years a highly esteemed member of this Conference. He was born in Washington, D. C., May 31, 1823. He was baptized in infancy by the Rev. Dr. Henry Slicer, who was at that time a chaplain of Congress, and was afterwards received by Dr. Slicer into the Church in Carlisle, Pennsylvania. He graduated from Dickinson College in 1844, and afterwards studied medicine, expecting to devote his life to that profession. For that purpose he moved South, and settled in San Antonio, Texas, but after a year or two he became deeply impressed that he was called to devote his life to the ministry, and was received into the Texas Conference in 1849. After traveling several circuits, he was stationed at Austin and Houston, two of the most important charges in that Conference. For two years he had charge of Andrew Female College, and was then called to the presidency of the Soule University, a new institution that was afterwards merged into the Southwestern University at Georgetown, Texas. Failing health caused him to resign this position in 1866. He then returned to Washington, and was transferred to the Baltimore Conference in 1867. He proved a valuable addition to this Conference, and served in succession

the following charges—Christiansburg, Bridgewater, Fincastle, Leesburg, Hinton, Trappe, East Rockingham, Shenandoah and Marksville. In all of these charges he did efficient service, and was held in high esteem. Six years of his ministry were spent in the Western Virginia Conference, and he was stationed at Huntington, St. Albans, and on the Fayetteville Circuit. He was an able and earnest preacher, and always exemplified the principles and doctrines that he taught. Wherever he was appointed he went with a willing mind, and left the impress of his piety and zeal on every charge that he served.

In 1893, because of increasing infirmities, he was given a superannuated relation by the Baltimore Conference. During the latter years of his life he made his home with his children, within the bounds of the Holston Conference. He died at the residence of his daughter, Mrs. Fannie L. Stevens, at Glade Spring, Virginia, January 12, 1900, in the 77th year of his age. He was buried in the cemetery of the Emory and Henry College, a few miles from the place of his death.

During his whole life he had been a consistent and faithful servant of God, and closed his earthly career in the full assurance of a glorious immortality.

Rev. WESLEY HAMMOND.

The subject of this memoir, Rev. Wesley Hammond, the son of John and Charlotte Hammond, was born in Botetourt county, Va., July, 1838. He was converted in the summer of 1857 under the ministry of Rev. W. C. Blount, of the Virginia Conference, and connected himself at once with the Methodist Episcopal Church, South. He was especially favored, both in his educational and religious advantages, and these were not neglected by him. His father was a man of more than usual intelligence and piety, and gave careful attention to his son's intellectual and spiritual culture. He was for some time a student at Emory and Henry College, until his entrance into the Confederate Army suddenly interrupted his college curriculum.

He entered the army in 1861, and became sergeant of the "Dixie Greys," 42d Va. Regiment. He served under Genl Robt. E. Lee in western Virginia, until his health failed, and he was compelled for a while to retire. He subsequently served as Chaplain of a Virginia regiment to the close of the war.

In November, 1864, he joined the Virginia Conference, and was appointed junior preacher on Chesterfield Circuit, under Rev. A. M. Hall. The next year he was in charge of Fairfax Circuit of the same Conference, but was transferred with that part of the Virginia territory to the Baltimore Conference, and stationed at Christiansburg. In 1867 he was appointed to Colliertown; in 1868, as second man on Loudoun Circuit; in 1869-70 to Fairfax Circuit. In 1871 he located, in order to pursue a course of study, in the University of Virginia. He was readmitted into the Baltimore Conference in 1873, and sent to Kent Circuit, then in 1874 to Martinsburg, W. Va., where he served as preacher in charge until 1875. From 1875 to 1879 he served the church in Keyser, W. Va. From 1879-81 in Christiansburg, Va.; in 1881, the Lexington Circuit; from 1882-86 the South Branch, now Romney Circuit. His home was in Romney during this pastorate, and here he continued to reside when granted a superannuated relation in 1886.

In May, 1879, he was married to Mrs. Anna Heald, nee Ward, who, with two children, a son and a daughter, survive him.

He was an industrious and indefatigable worker, and continued in the active service of the Church when the state of his health would have fully justified his retirement. Consecrated to the ministry to which he had been called, a kindly heart, genial and gentle in his manners, he was greatly

beloved as a pastor, while his earnest presentation of truth was the means, under God, of winning many souls to Christ.

For fourteen years he suffered from a disorder that at last proved fatal; and yet, when he could no longer perform the work of an itinerant minister, he was employed in such work as he could do even to the period of this late illness. For nearly a week before his death he lay in an unconscious condition, and at last passed away peacefully without a struggle or a sigh. There was needed no final expression of his faith and hope. His pure and consistent life was the best testimony to his preparation for the change which happily released him from all suffering, and introduced him into the presence and joy of his Lord.

The funeral services were held in the Methodist Episcopal Church, South, in Romney, on Friday morning, February 23d, and were conducted by Rev. B. F. Ball, Presiding Elder of the Moorefield District, assisted by Rev. D. L. Reid, Rev. H. M. Strickler, and Rev. W. A. Sites, of the Baltimore Conference, and Rev. E. D. Washburn, D. D., of the Presbyterian Church, who had been a fellow student of Brother Hammond at the University of Virginia.

His remains were taken to Frostburg, Md., where they were interred on the afternoon of the same day, and where they lie awaiting the resurrection of the just.

Rev. A. C. HAMILL.

Archibald Chisholm Hamill was born about 64 years ago, in Garrett county, Maryland, and was the only child of Henry and Nancy Hamill. His mother died before he became of age. He may be said to have been religious from his early youth, and, in the face of many discouraging circumstances, maintained his piety, and in the locality of his home was as a "light that shineth in a dark place." No adversity seemed able to move him from either the consistency or purpose of a godly life.

Soon after the establishment of our Church in Piedmont, W. Va., Brother Hamill became the sole representative of our Church west of that point, and in the territory now embraced in Elk Garden Circuit. Then he served as local preacher with acceptability and efficiency until he united with the Baltimore Conference in 1891. He may be called the originator of that circuit.

He served the following charges, viz: Morgan, 3 years; Listonburg, 2 years; Levelton, 2 years; Alvon, 3 years; and Greenbank, lacking a little of one year. He died in the Methodist Parsonage at Greenbank, Pocahontas county, W. Va., on Saturday morning, February 24, 1900, and was buried in his native county in Maryland. We have no fears concerning Brother Hamill's future, for he lived the life of a devout Christian, and passed into the eternal world with prayer on his lips. He is survived by a wife and children, with whom we sorrow in their sad bereavement.

Brother Hamill was a preacher of marked ability. Although enjoying but a limited education in early life, yet through his natural gifts, and taste for knowledge, he acquired no small preparation for the ministry, which, added to his sterling piety and fine common sense, made him a man of usefulness in the influence of personal character, as well as in his public ministry.

He was quiet, unpretentious, gentle, and withal faithful in every position to which the Church appointed him. He was not a man to demand choice places, but like a loyal Methodist preacher, accepts what was given him cheerfully, and like his Master, "went about doing good."

He was a man of prayer, and faith, and hope; and he died as he lived.

Brother Hamill will be missed. He will be remembered by those he has helped, and while he "rests from his labors, his works do follow him."

Rev. FRANCIS M. MILLS.

Rev. Francis M. Mills was born in Williamsburg, Va., August 5, 1810, and died at his home in Neosho, Missouri, March 10, 1900, in the ninetyeth year of his age.

His parents moved to Washington, D. C., in 1819, where he grew to manhood. He was converted to God at the age of 19, in the old Foundry Church. The leader's meeting recommended him for license to exhort, October 4, 1830, and the license was signed by that old pioneer of Methodism, Rev. Stephen George Roszell. At the same place he was licensed as a local preacher, March 14, 1831, was received on trial in the Baltimore Conference, March, 1832, in Baltimore city, Bishop Hedding presiding. In 1834 he was ordained deacon by Bishop Andrew; and in 1836, an elder by Bishop Hedding. In February, 1836, he was married to Miss Mary Greiner, of Franklin, Pendleton county, Virginia, who died 1889, leaving six children, of whom three daughters and one son survive. Father Mills was an effective itinerant preacher for seventeen years, serving acceptably in Virginia, Maryland, Pennsylvania, Wisconsin, Illinois, Minnesota and Missouri.

In 1849 the following minute is recorded in the Journal of the Baltimore Conference:

"On motion, Resolved, that the Bishop be and is hereby respectfully requested to transfer our beloved brother, F. M. Mills, to this Conference."

The Bishop granted the request and Brother Mills was placed on the supernannuated list. In 1866 Brother Mills cast in his lot with his brethren of the majority of the Baltimore Conference at the session held in Alexandria, Va.; and while feeble in health did good service in that city and vicinity. Not long afterward he removed to Neosho, Missouri, where he spent the remaining years of his life; was held in high esteem as a minister and Christian; and at each session of the Baltimore Conference, sent his loving greetings to his brethren. He lived to a ripe old age and was venerated as a patriarch by the people among whom he had a place. His death was sudden, congestion of the lungs caused heart failure and he fell on sleep as quietly as an infant in its mother's arms. His devoted daughter Mary, who had long been the support of her aged father, was with him when he breathed his last. She writes: "All loved him; young and old called him Father Mills, and he was as happy as the days were long, contented to go or stay, as his Father willed."

He was buried in the cemetery overlooking the town of Neosho, by the side of his beloved companion, who, nine years before, preceded him to the better land. "The memory of the just is blessed."

Rev. E. H. HENRY.

Rev Edward H. Henry was born in Northumberland county, Virginia, October 12, 1832, and died April 7, 1900, at Marshall, Va., in the 68th year of his age. His ancestry dates back to the Colonial times of Old Virginia. His great-grandfather, James Henry, was a member of the Continental Congress, and Judge of the Virginia Court of Admiralty. His grandfather, E. H. Henry, married, first, Martha Catharine, daughter of Patrick Henry; and, for his second wife, Elizabeth Washington Peyton. Her son Edward H. Henry, M. D., married Elizabeth Fitzhugh, of Prince William county, Virginia, and their son, the subject of this memoir was named for his father. He was educated at William and Mary College, Virginia, where he took the degree of Master of Arts in 1852. For the next five years he taught in the Episcopal High School, Fredericksburg, Va., was a member of Washington's Masonic Lodge, and was the leader in gay society life. During the great revival of 1857, in old St. George's Episcopal Church, at a prayer meeting to which he was induced to go by a pious lady friend, he

was converted to God and became a zealous christian worker. His unconverted father, and his wild companions became the first objects of his earnest efforts. On the 20th of August, 1861, he was married to Mary Anna Stone, niece of Mrs. John T. Bronaugh, at the home of the latter, Green View, Warrenton, Virginia. He spent the following six years in teaching and preaching in the State of Georgia.

Previous to his marriage, and while absent in Texas, he began reading the works of John Wesley, and of the Early Methodist authors. From these pages he learned his theology, and soon sought a place in the Methodist Ministry, never ceasing to love her doctrine and discipline, and preaching without intermission, for forty years, with zeal, power and success. He was admitted on trial an ordained Elder, into the Baltimore Conference in 1868, and was appointed to Fauquier Mission, where he served four years; 1872-4, Fairfax; 1875-77, West River; 1878-81, Stafford; 1882-4, Hillsboro; 1885-8, Frankford; 1889-90, Covington; 1891-4, Gaithersburg; 1895-98, Calvert; 1899, Marshall.

Edward H. Henry was a man of more than ordinary parts. He was possessed of a sound logical mind and a vivid imagination blended with a wholesome degree of practicalness. He had the instinct of a true christian gentleman, the refinement which broad culture brings; and, above all, the deep piety which sanctifies all human attainments. "He was a man of prayer, getting up regularly, even in the coldest nights, often more than once, to pray at his bedside. The barn, the fields, the woods he made places of prayer. A more unselfish father, a more loving husband, a more faithful pastor it would be difficult to find." Such is the testimony of one who knew him best. He never failed to attract and impress his congregations from the pulpit, preaching often with power and success. Many souls were, during his ministry, brought to Christ. His zeal, tempered with knowledge, stimulated both the spiritual and temporal activity of the Churches under his charge. He was beloved by all who came in personal contact with him.

His life in his home was beautiful, his work in the Church was faithful even to the last. He is now crowned victor, at his Savior's side. The prevailing epidemic, the grippe, had seized him on his work, and detained him from the session of the Conference. It was hoped that the worst had passed, but death came suddenly from pneumonia, on Saturday evening, at 8.30 o'clock, April 7, 1900.

His remains were taken to Warrenton for burial. Rev. J. Lester Shipley, his personal friend and co-laborer, conducted the funeral services.

"How beautiful it is for a man to die
Upon the walls of Zion; to be called,
Like a watch-worn and weary sentinel,
To put his armor off and rest in heaven."

IN MEMORIAM.

Our Brethren who have fallen on sleep since 1866.

*"They * * rest from their labors, and their works do follow them."*

NAME.	Ent'd Conf.	PLACE OF DEATH.	TIME.	AGE.	
				YEARS.	MONTHS.
Eldridge R. Veitch.....	1831	Stephens' City, Va.....	1867, Feb. 10....	57	36
David Trout.....	1837	Front Royal, Va.....	1869, Dec. 6.....	74	32
Daniel H. Parrish.....	1855	Baltimore City.....	1871, Feb.....	37	16
John L. Gibbons.....	1820	Baltimore Co., Md.....	1871, July.....	70	51
David Shoaff.....	1848	Woodstock, Va.....	1871, May 26....	48	23
Stephen Smith.....	1830	Berkeley Springs, Va.....	1871, Oct. 9.....	69	41
James D. Nally, (prob.).....	1870	Bladensburg, Md.....	1871.....	26	1
William G. Cross.....	1846	Leesburg, Va.....	1873, Aug. 4.....	51	27
John W. Bull.....	1843	Alexandria, Va.....	1873, Dec. 25....	54	30
Lewis Henley, (prob.).....	1873	Greenbrier Co., W. Va.....	1874, Jan. 10....	24	1
Richard S. Shreve.....	1869	Botetourt Co., Va.....	1874, Ju e 23....	34	5
William S. Baird.....	1842	Frederick Co., Va.....	1874, Aug. 3.....	59	32
Lorenzo D. Nixon.....	1854	Loudon Co., Va.....	1875, Jan. 28....	63	21
James F. Liggett.....	1855	Churchville, Va.....	1875, April.....	44	20
Foushee C. Tobbs.....	1845	Poolesville, Md.....	1875, Nov. 18....	55	30
Jason P. Etchison.....	1852	Arlington, Md.....	1876, May 31....	55	24
Norval Wilson.....	1821	Near Charlestown, W. Va.....	1876, Aug. 9.....	73	55
Henry C. Pitzer.....	1872	Covington, Va.....	1877, Feb. 8.....	32	5
William G. Coe.....	1854	Lewisburg, Va.....	1877, March 20..	45	23
Dabney Ball.....	1843	Baltimore City.....	1878, Feb. 15....	58	38
William J. Perry.....	1858	Staunton, Va.....	1878, May 12....	39	20
John N. Gray.....	1860	Hampshire Co., W. Va.....	1878, Oct. 18....	39	18
George G. Brooke.....	1829	Berryville, Va.....	1878, Dec. 8.....	69	49
James Higgins.....	1867	Baltimore City.....	1879, Feb. 13....	70	12
Thomas B. Sargent.....	1825	Baltimore City.....	1879, Oct. 13....	74	54
Wm. H. Wheelwright.....	1846	Warren Co., Va.....	1879, Dec. 17....	55	33
Michael P. Scanlan.....	1874	Waverly, Md.....	1879, Dec. 24....	26	5
John L. Gilbert.....	1842	Brucectown, Va.....	1880, Jan. 23....	61	38
Ezra F. Busey.....	1842	Baltimore City.....	1880, May 13....	70	32
Jehu Hank.....	1828	Monroe Co., W. Va.....	1880, July 7.....	69	58
Enoch G. Jamison.....	1811	Newport, Va.....	1880, Dec. 10....	69	39
Benjamin Arbogast.....	1857	Winchester, Va.....	1881, March 31..	50	24
George B. Allen.....	1861	Harford Co., Md.....	1881, Sept. 4.....	51	20
Samuel Regester.....	1840	Prince George's Co., Md.....	1881, Oct. 17....	63	41
S. Samuel Roszell.....	1838	Fauquier Co., Va.....	1882, April 27....	66	44
John Palsal.....	1827	Baltimore City.....	1882, June 25....	75	55
Edward G. Vandiver.....	1876	Lewisburg, W. Va.....	1883, Sept. 3.....	31	7
Samuel Kepler.....	1827	Baltimore City.....	1884, Aug. 1.....	80	57
William H. Wilson.....	1844	Washington City.....	1884.....	60	40
Charles L. Torreyson.....	1850	Fairfield, Va.....	1885, April 29..	62	26
Alexander B. Blue.....	1876	Rockbridge Baths, Va.....	1885, June 6.....	34	9
James H. March.....	1842	Middletown, Va.....	1885, July 30....	65	43
George M. Lightner.....	1868	Falmouth, Va.....	1886, Feb. 14....	81	18
Frank M. Strother.....	1877	Markham, Va.....	1886, Oct. 9.....	34	9
Leonidas R. Greene.....	1876	Roanoke City, Va.....	1886, Nov. 23....	33	10
William L. Lynch.....	1872	Berryville, Va.....	1887, March 26..	45	15
S. Holland Engle, (prob.).....	1856	Berryville, Va.....	1887, June 12....	22	1
Thomas Hildebrand.....	1838	Monterey, Va.....	1887, Nov. 28....	71	49
Joseph N. Spangler.....	1845	Baltimore City.....	1887, Dec. 27....	67	42
James Beaty.....	1850	Moorefield, W. Va.....	1888, April 18..	61	38
John S. Martin.....	1835	Baltimore City.....	1888, July 8.....	73	53
William R. Stringer.....	1855	Reistertown, Md.....	1888, Nov. 15....	54	33
Lewis C. Miller.....	1863	Harrisonburg, Va.....	1889, April 25..	49	26
Gilson Mauzy.....	1851	Rockingham Co., Va.....	1889, Nov.....	75	38
George H. Jefferson.....	1855	Parnassus, Va.....	1890, Jan. 8.....	57	35
Wm. T. Quinn.....	1856	Baltimore City.....	1890, Feb. 23....	61	34
Andrew Robey.....	1860	Edinburg, Va.....	1890, March 14..	67	20

IN MEMORIAM—Continued.

NAME.	Ent'd Cont.	PLACE OF DEATH.	TIME.	AGE.	IN MEM. ISTRY.	
Paris M. Henderson, (Pr.)	1889	Catawba, Roanoke Co., Va.	1890, April 13.	22	1	
Samuel S. Troy	1882	Franklin, Va.	1890, July 12.	23	2	
Maurice C. Mehrling, (Pr)	1888	Near Frederick City, Md.	1890, Sep. 13.	23	2	
John W. Ewan	1853	Washington, D. C.	1890, Dec. 29.	59	33	
Alfred A. Eskridge	1830	Staunton, Va.	1891, Jan. 16.	62	33	
Francis A. Richey	1843	Woodstock, Va.	1891, Feb. 21.	73	43	
John Landstreet	1848	Martinsburg, W. Va.	1891, Nov. 21.	73	33	
Presley B. Smith	1853	California	1891, June 1.	59	33	
Edward F. Heterick	1857	Frederick Co., Va.	1891, May 28.	70	34	
Henry Hoffman	1841	Keyser, W. Va.	1892, Jan. 12.	78	41	
John C. Dice	1848	Upperville, Va.	1892, Apr. 5.	71	44	
W. Stewart Cunningham	1877	Monterey, Va.	1892, Dec. 22.	38	18	
Sam'l D. Bennington, (Pr.)	1891	Springfield, W. Va.	1892, Sep. 20.	61	36	
Charles M. Brown	1875	Front Royal, Va.	1893, June 7.	40	18	
George Stevenson	1841	Stephens' City, Va.	1893, July 8.	33	52	
William W. Hedrick	1875	Newport, Va.	1893, Oct. 10.	66	18	
Samuel W. Haddaway	1869	Washington, D. C.	1893, Oct. 26.	43	24	
William A. Wade	1868	Washington, D. C.	1893, Dec. 4.	67	23	
M. G. Balthis	1861	New Market, Md.	1894, June.	57	33	
John W. Wolfe	1846	Springfield, W. Va.	1894, June 6.	69	48	
Samuel Rodgers	1848	Baltimore, Md.	1894, Nov. 1.	69	46	
Milton M. Long	1857	Berkeley Springs, W. Va.	1894, Dec. 30.	37	3	
David Thomas	1833	Baltimore, Md.	1895, Jan. 3.	37	62	
William K. Boyle	1840	Hyattsville, Md.	1895, Feb. 20.	55	35	
Silas R. Snapp	1867	Cedarville, Va.	1895, March 10.	61	23	
John W. Boteler	1851	Washington	1896, April 12.	67	45	
Joshua M. Grandin	1845	Contee's, Md.	1896.	82	51	
Robert Ross	1858	Aleghany Co., Md.	1896, Dec. 13.	84	23	
Joseph H. Temple	1855	Churchville, Va.	1897, Mar. 27.	69	42	
Felix M. Totten	1876	McDowell, Va.	1898, Mar. 15.	46	23	
Geo. H. Zimmermann	1860	Baltimore, Md.	1898, Dec. 31.	78	55	
Jno. W. Tongue	1844	Washington, D. C.	1898, Nov. 3.	00	38	
Alfred O. Armstrong	1876	Rockville, Md.	1899, Jan. 29.	44	23	
Jefferson D. Martis	1883	Lewisburg, W. Va.	1899, Sept. 2.	40	16	
J. Newman Hank	1851	Baltimore, Md.	1899, Dec. 10.	72	48	
Jas. M. Follansbee	1849	Glade Spring, Va.	1900, Jan. 12.	78	51	
Wesley Hammond	1864	Romney, W. Va.	1900, Feb. 21.	62	36	
Archibald C. Hamill	1891	Greensbank, W. Va.	1900, Feb. 24.	64	9	
Francis M. Mills	1832	Neosho, Mo.	1900, March 10.	68	63	
Edward H. Henry	1860	Marshall, Va.	1900, April 7.	67	40	

REPORT ON COMMUNICATION OF DR. CRAFT.

The committee to whom was referred the communication of Dr. W. F. Crafts begs leave to report: That inasmuch as the law of our Church explicitly prohibits our ministers from solemnizing the rites of matrimony between divorced persons, except in the case of innocent parties who have been divorced for the one scriptural cause, we deem any further deliverance upon this subject unnecessary.

While we do not hesitate to express our abhorrence of polygamy as being contrary to the spirit and teaching of the Gospel and repugnant to the moral sentiment of the community, we do not judge it to be our province as a Conference to direct in matters of civil legislation. We recommend that so much of Dr. Craft's paper as refers to the question of temperance be referred to the committee on that subject.

Respectfully submitted,

RUMSEY SMITHSON,
J. S. HUTCHINSON,
B. W. BOND.

REPORT OF COMMITTEE ON TEMPERANCE.

1st. We beg leave to again call the attention of our people to the discipline in paragraph 215: "Let all our preachers and members abstain from the manufacture and sale of intoxicating liquors to be used as a beverage, from signing petitions for such sale, in becoming bondsmen for any person as a candidate for obtaining license, and from renting property to be used for such sale. If any member shall violate any provision of this paragraph it shall be the duty of the pastor to deal with the offender. Chapter 7, section 5."

2d. We recommend that temperance meetings be held wherever practicable, and that special effort be made to interest the young people in this cause.

3d. We are in hearty sympathy with all organizations that seeks by lawful and proper means to suppress the liquor traffic and are unqualifiedly opposed to any movement that seeks to legalize the liquor traffic in any form.

4th. We heartily recommend that our people avail themselves of the benefit of the local option laws of Virginia, West Virginia and Maryland, and urge them to press the contest against the liquor traffic in the exercise of their rights as citizens in their respective districts, counties, towns and cities.

5th. We recommend that the District Conferences take such action upon this report as will bring it more prominently before our people.

(Signed.)

H. L. KOONTZ, *Secretary.*

J. H. WILHITE, *Chairman.*

REPORT OF COMMITTEE ON BIBLE CAUSE.

Your Committee on the Bible Cause beg to report as follows:

The work of the American Bible Society, the printing of the Scriptures without note or comment, and their distribution among all classes at cost of printing and binding to those able to pay, free of charge to those not able, is a work which challenges our interest as Christians, and is worthy of our earnest sympathy and active support. Our Church has recognized its obligation to the Society and has charged the preachers, the Quarterly, District and Annual Conferences with the duty of seeing that the obligation is met and discharged. Yet it is evident, from the small amount contributed to the Bible cause, and the fact that many charges contribute nothing, that the worthiness of the cause and the value to the Church of the Society's work are not fully appreciated by our people. We are glad to note that the collections for this cause are larger than they were last year, but they are still far below what they ought to be, and what they may be made by proper effort. We urge that the disciplinary requirement that the Bible cause shall be presented to each congregation at least once in each year, be complied with, and at as early a date in the Conference year as practicable, and that our Presiding Elders, Quarterly and District Conferences insist upon specific reports of the work, and give due emphasis to the importance of aiding the society by liberal contributions, and prosecuting its works in our midst by bringing to its attention those sections of our territory that are not properly supplied with the word of God.

Respectfully submitted,

J. J. HOBBS, *Secretary.*

T. J. LAMBERT, *Chairman.*

REPORT OF COMMITTEE ON DISTRICT CONFERENCE RECORDS.

We, your Committee on District Conference Records, beg leave to report:

1. The records of all the District Conferences were before us, and we carefully examined them, and we find them full and accurate in data, legibly written, properly signed and well preserved.

2. We must be pardoned for making distinction in favor of the record of the Roanoke District as a model of artistic penmanship, painstaking and finish.

T. J. MILLER, *Secretary*.

F. T. GRIFFITH, *Chairman*.

REPORT OF THE COMMITTEE ON PUBLISHING INTERESTS.

The Committee on Publishing Interests beg leave to report:

That *The Baltimore Christian Advocate* for the past year has filled a need of the church to an extent not met by any former conference paper because of the embarrassing conditions surrounding former editors of great and tried ability, and it is but meet that some recognition should be given Rev. John O. Knott and his associates for the labors, care and ability displayed in the editing and managing of the paper, making it a conference organ of which each member of the church may be proud. The results of the appointments as editors of the brethren who have edited the paper have been remarkable, in that in a single year they have gained the admiration, confidence, and esteem of the whole church, and have made the paper a welcome visitor to every home to which it has come.

Therefore, be it resolved, that the thanks of this conference are due and are hereby tendered to the editors of *The Baltimore Christian Advocate* for the signal ability, often arising to brilliancy, in the editorials written, the care and diligence in the selections inserted, and above all in the loving Christian spirit that has animated the entire conduct of the paper. It is safe to predict that an assured and useful future was before the paper under the last year's management, and it is a calamity much to be regretted that circumstances have so changed as to make such conduct of the paper for the future impossible.

In regard to the future of the newspaper interest of the conference, the committee would report, that, according to its information, *The Baltimore Christian Advocate*, together with *The Richmond Christian Advocate*, has been bought by joint stock company. This paper is, therefore, as it always has been, beyond the control of this conference. The representative of this company, Rev. H. M. Hope, of the Virginia Conference, has appeared before the committee and has made statements and given information as to the designs of the company and propositions bearing upon a newspaper organ of this conference. The company is to have a capital stock of \$30,000, represented by 300 shares of \$100 each. Of this stock, Mr. Hope, or those he represents, is to have \$15,100, or a controlling interest, the balance the company hopes to have subscribed by the preachers and active laymen of the two conferences. From his statement of expenses and probable receipts, there seems to be a reasonable prospect of the financial stability and success of the enterprise. He then, at the request of the committee, made two suggestion:

First. To continue the two papers, both, of course, to be printed at and issued from Richmond, Va., using, as now, editorial and other matter interchangeably, but having separate editors, the subscription and appearance of the papers to be the same as at present.

Second. To issue one paper of twenty pages, under the name of the *Richmond and Baltimore Advocate*, under the control of a directorate of five, to consist of Mr. Hope as business manager and two members each from the Virginia and Baltimore Conferences, and two editors, one from each conference, to be elected by the respective conferences upon nomination of the representative of the company.

The purchase of *The Baltimore Advocate* by this company makes the acceptance of one or the other of these proposals imperative, unless the conference desires to establish an independent paper of its own. This seems impracticable in view of the disastrous financial outcome of various enterprises of this character in the past.

Your committee upon careful consideration would recommend the consolidation of the two papers and the publication of one paper under the name and upon the conditions above named. The reasons upon which this conclusion is based are largely the lessening of the cost of the production of such a paper and thereby making it possible to have one creditable paper rather than two more or less inferior, with the Baltimore Conference getting the worst of it every time, when the lessening of expense is to be considered.

It is said that one of the by-laws of the company will provide that any earnings from the paper, after paying running expenses and a dividend, not to exceed 10 per cent., on the stock, shall be applied to the fund for aged preachers and dependent families of deceased preachers of the two Conferences. This, it is fair to consider, although the sum realized to this fund would probably be small for at least a few years.

We have said that the financial exhibit made by Mr. Hope seems to assure stability and success for the enterprise, but your committee must not be understood as recommending any brother to invest in the stock of the company. This must be determined by each individual for himself, after careful investigation of the details of the proposed plan.

Your Committee would, in view of what has been said, recommend the following resolution:

Be it resolved, that the Baltimore Conference recommends the establishment of one paper to be known as *The Richmond and Baltimore Advocate*, to be managed and edited as indicated in the foregoing report, and pledges the hearty co-operation of the members of the Conference in all proper efforts to make such paper a success. Provided always, that no financial obligation is or will be assumed by the Conference or any of its boards; and provided further, that nothing herein contained shall be so construed as to prevent this Conference from withdrawing its endorsement of said paper by proper resolution at any annual session; nor in anywise prevent this Conference from the establishment of an independent paper whenever the Conference may deem it advisable.

We recommend the appointment of Rev. Samuel K. Cox, D. D., as the Baltimore Conference representative on the editorial staff of the consolidated paper.

The net gain in assets of our Publishing House of \$40,144.19 is quite gratifying in view of the unpropitious circumstances confronting the book agents. Yet we can but deprecate the fact that the gains of the house, owing to existing business exigencies, have not been directed to the relief of our worn-out preachers, and the widows and orphans of our deceased preachers. We most heartily commend the periodicals and books issued by the house. We desire to express our appreciation of the high standard and able editorial management of *The Christian Advocate*, *The Review of Missions*, *The Methodist Review*, *The Epworth Era*, the Sunday-school periodicals, *The Woman's Missionary Advocate* and *Our Homes*. We bespeak for them all an extensive circulation among our people.

D. L. BLAKEMORE, *Secretary.*

A. P. BOUDE, *Chairman.*

SUBSCRIPTIONS TO TWENTIETH CENTURY FUND,

Made at the Baltimore Conference, April 6, 1900, at Mount Vernon Place Church, Washington, D. C.

Miss Laura Strider.....	\$1,800 00
Trinity Church, Baltimore, \$1,200, and Rev. C. M. Hawkins, for same, \$300.....	1,500 00
Front Royal, Va.....	1,200 00
Rev. P. H. Whisner.....	650 00
P. V. D. Conway, T. T. Fishburne, Geo. R. Hill, F. B. Thomas, \$500 each.....	2,000 00
Bridgewater Circuit by Rev. W. L. Dolly. Rev. J. H. Boyd, Rev. J. A. Kern, \$200 each.....	600 00
Rev. B. W. Bond, Rev. J. L. Shipley, Christiansburg, West Washington, Miss., each \$150.....	600 00
Rev. Isaac W. Canter.....	125 00
Rev. J. R. Andrew, J. E. Alexander, Rev. J. A. Anderson, Rev. W. H. Ballangee and wife, Rev. B. F. Ball, Rev. Chas. D. Bulla, Rev. J. W. Duffey, Grace M. E. Church, South, (Savage, Md.), Rev. Collins Denny and family, Rev. W. H. D. Harper and family, Rev. J. C. Hawk, Rev. J. B. Henry, Rev. J. S. Hutchinson, J. J. Hobbs, Rev. W. D. Keene, Rev. D. H. Kern, I. N. King, Rev. J. O. Knott, Arthur B. Pugh, Amos L. Pugh, Rev. F. A. Stier, Rev. H. I. Stephens, Rev. F. A. Strother, Rev. E. V. Register and wife, Rev. J. F. Valliant, R. M. Wheeler and family, Rev. Geo. T. Tyler and family, Rev. J. T. Wightman, Gaithersburg, Md, \$100 each.....	2,900 00
Rev. H. H. Kennedy, \$90, \$30, and \$30.....	150 00
Rev. C. Sydenstriker.....	75 00
Rev. Jas. E. Armstrong, Mrs. M. Armstrong, Rev. H. Q. Burr, Rev. H. A. Brown, Rev. J. W. Beall, Mrs. Jas. Barkman, Rev. Harry Burruss, Rev. C. H. Buchanan, Mrs. Jas. Bunting, Rev. D. F. Eutsler, Rev. O. W. Hammond, Rev. Henry P. Hamill, Rev. H. L. Hout, Ida M. Hill, A. E. Huddleston, Rev. L. R. Jones and wife, Rev. J. H. Light, Rev. W. F. Locke, Rev. F. J. Prettyman, Rev. T. G. Nevitt, Rev. H. M. Strickler and wife, Rev. J. P. Stump and wife, Mrs. F. A. Stier, Rev. H. H. Sherman, Mrs. F. B. Thomas, Rev. W. O. Tolbert, Rev. J. T. Williams, Mrs. J. T. Williams, \$50 each.....	1,400 00
Hot Springs Mission.....	32 00
Rev. B. Lee Parrott, \$30, Mrs. B. L. Parrott, \$25.....	55 00
Rev. A. M. Cackley and wife \$30 and \$20.....	50 00
Rev. L. B. Atkins, Rev. J. M. Anderson, Rev. J. F. Baggs and wife, Rev. O. C. Beall and wife, Rev. Wm. H. Best and wife, Rev. D. J. Blakemore, Rev. David Bush, Wm. B. Carr, Mrs. Thos. E. Carson, Rev. J. W. Canter, Chas. Chaney and wife, Rev. H. S. Coe, Rev. W. P. C. Coe, Rev. W. B. Dorsey and wife, Rev. Frazier Furr, Rev. S. G. Ferguson, W. T. Grooves, Rev. F. A. Gains, Mrs. S. W. Haddaway, Rev. Wm. E. Henry, Rev. Geo. K. Heydrick, Rev. Linwood Hammond, Rev. J. B. Hupman, John A. Handley, Rev. P. W. Jeffries, Rev. John R. Jacobs and wife, Rev. C. L. Kennard, Rev. O. W. Lusby and wife, Rev. T. J. Lambert and wife, O. C. Michael and wife, Rev. L. G. Martin and wife, Rev. Wm. Melville and wife, Miss R. Paxson, Rev. H. M. Roane and wife, Rev. D. L. Reid, B. A. Shreve, Rev. J. P. Stump, Rev.	

John C. Sedwick, Rev. C. B. Sutton and wife, Rev. J. H. Smith and wife, Rev. C. E. Simmons, Rev. J. R. Tillery, Rev. W. E. Woolf, Rev. J. H. Wolf and wife, Woman's Home Miss. Society, Rev. G. Dorsey White, Rev. A. Weller and wife, Wm. E. Wood and wife, C. V. Warfield, Wm. H. Woolf, each \$25.....	\$1,250 00
Rev. Saml. K. Cox, G. T. D. Collins, Rev. R. L. Fultz and wife, Rev. G. O. Homan, Rev. W. E. Miller and wife, Rev. L. B. Markwood and wife, O. Rear and daughters, M. P. Wicks, each \$20.	180 00
Rev. J. H. Davidson and wife, Rev. J. K. Gilbert and wife, Rev. J. J. Ringer, each \$15.....	45 00
Emma K. Armstrong, Frances S. Armstrong, Rev. L. Butt, Rev. O. F. Burgess, Maggie Coonbs, Rev. S. B. Dolly, Rev. Jno. H. Dills, Wm. M. Dunklee, J. L. Eakin, Carrie B. Fox, J. M. Early, Rev. Jas. M. Hawley, Rev. J. L. Henderson, Rev. H. T. Heironimus, Rev. J. W. McNeil, Rev. C. W. Moore, Rev. A. R. Martin, Rev. T. J. Miller and wife, Rev. G. W. Richardson, Rev. C. M. Sarver, Rev. Wm. A Sites, J. F. Trentlen, Rev. W. W. Watts, Rev. J. W. Whitesell, Rev. James M. York, each \$10.....	250 00
C. A. Cashell, A. H. Compton, Mrs. B. J. Drury, G. W. Davis, Mrs. M. Fleming, Rev. Jas. M. Greene, Rev. N. N. Hall, D. J. Henderson, B. E. L. Parrott, Bettie L. Pugh, H. B. Robinson, each \$5.....	55 00
Laura Robinson, \$4; Bettie Skinner, \$3; Taliaferro and wife, \$3; Carrie Burton, \$2; Laura Burton, A. E. Gordon, Miss Hibbs, Etta Skinner, each \$1.....	15 00
	<hr/>
	\$14,412 00

WESLEYAN FEMALE INSTITUTE.

The Baltimore Conference, at its session in April, 1899, directed that the whole amount of collections be paid over to Brothers Fauver, Kingsley and Walton for advances made by them to the Wesleyan Female Institute, and that "any sums that may hereafter be paid, be sent to the Presiding Elder of the Rockingham District, to be paid by him to these same brethren.

The following statement is respectfully submitted:

1899. April 11. Received from P. H. Whisner.....	\$ 742 29	
April 18. Received from J. A. Fauver.....	21 00	
		\$763 29
April 20. Paid J. A. Fauver, R. Kinsley, M. L. Walton		\$763 29
April 10, 1900. Received from collections:		
<i>Baltimore District</i> —Central, H. M. Canter.....	\$36 00	
St. Pauls, C. D. Bulla.....	50 00	
Wilkens Avenue, W. Stevens.....	3 00	
Emmanuel, J. O. Knott.....	5 00	
Reisterstown, W. M. Waters....	14 00	
Freedom, J. M. Hawley.....	5 00	
Howard, T. J. Lambert.....	17 00	
Linganore, A. Weller.....	5 00	
Frederick City, J. H. Willhite.....	7 00	
Brunswick, S. M. Bowman.....	3 00	
Rockville, G. D. White....	10 00	
Gaithersburg, W. A. McDonald.....	15 00	
Beltsville, J. A. Anderson.....	2 00	
Hyattsville, W. S. Woolf.....	4 00	
Emory, F. T. Griffith.....	1 00	
Laurel, J. R. Tillery.....	5 00	
		\$182 00
<i>Winchester District</i> —Frederick, L. Fox....	1 00	
Brucetown, O. C. Beall.....	4 00	
Berkeley, C. L. Potter.....	13 00	
		\$ 18 00
<i>Roanoke District</i> —Belmont, H. Q. Burr.....		\$3 00
<i>Lewisburg District</i> —Green Sulphur, H. D. Bishop.....	2 00	
Greenville, H. L. Smith.....	3 09	
White Sulphur, J. M. York.....	7 00	
Allegheny, L. B. Atkins.....	8 00	
Covington, L. L. Lloyd.....	18 00	
		\$38 00
To be paid over to J. A. Fauver, R. Kinsley M. L. Walton		\$241 00

JAMES E. ARMSTRONG,

Presiding Elder Rockingham District.

SESSIONS OF THE BALTIMORE CONFERENCE.

DATE.	PLACE.	PRESIDENT.
1866—Feb. 7-15.	Alexandria, Va.	John Early.
1867—March 6-13.	Trinity, Baltimore, Md.	Geo. F. Pierce.
1868— " 4-13.	Central, Baltimore, Md.	D. S. Doggett.
1869— " 3-12.	Trinity, Baltimore, Md.	W. W. Wightman.
1870— " 2-10.	St. Paul's, Baltimore, Md.	H. N. McTyiere.
1871— " 8-14.	Salem, Roanoke Co., Va.	Geo. F. Pierce.
1872— " 6-13.	Warrenton, Va.	Robert Paine.
1873— " 5-14.	Trinity, Baltimore, Md.	Geo. F. Pierce.
1874— " 4-12.	Staunton, Va.	D. S. Doggett.
1875— " 3-10.	Washington, D. C.	E. M. Marvin.
1876— " 1-8.	Winchester, Va.	E. M. Marvin.
1877— " 7-15.	Alexandria, Va.	H. H. Kavanaugh.
1878— " 6-14.	St. Paul's, Baltimore, Md.	H. N. McTyiere.
1879— " 5-11.	Salem, Va.	W. W. Wightman.
1880— " 3-10.	Front Royal, Va.	J. C. Keener.
1881— " 9-15.	Harrisonburg, Va.	H. N. McTyiere.
1882— " 8-14.	Fredericksburg, Va.	H. N. McTyiere.
1883— " 14-21.	Charlestown, W. Va.	J. C. Keener.
1884— " 12-19.	Calvary, Baltimore, Md.	A. W. Wilson.
1885— " 11-18.	Salem, Va.	J. C. Granbery.
1886— " 10-16.	Staunton, Va.	H. N. McTyiere.
1887— " 9-15.	Leesburg, Va.	J. C. Keener.
1888— " 14-20.	Martinsburg, W. Va.	A. W. Wilson.
1889— " 13-19.	Alexandria, Va.	A. W. Wilson.
1890— " 12-19.	St. Paul's, Baltimore, Md.	W. W. Duncan.
1891— " 11-17.	Greene Mem., Roanoke, Va.	E. R. Hendrix.
1892— " 23-29.	Harrisonburg, Va.	J. C. Keener.
1893— " 22-27.	Front Royal, Va.	J. S. Key.
1894— " 28, Apr. 4.	Fredericksburg, Va.	J. C. Granbery.
1895— " 27, " 3.	Washington, D. C.	J. C. Granbery.
1896— " 25-31.	Roanoke, Va.	R. K. Hargrove.
1897— " 24-30.	Staunton, Va.	C. B. Galloway.
1898— " 23-28.	Hinton, W. Va.	A. W. Wilson.
1899—April 5-11.	Washington, D. C.	J. C. Granbery.
1900— " 4-10.	Washington, D. C.	W. A. Candler.

TABLE No. 1.

		MEMBERSHIP.												
		Local Preachers.	MEMBERS.			ADDI- TIONS.		*REMOVALS.						
			No. of Members.	Total Members this Year.	Total Members last Year.	By Profession.	By Certificate.	By Death.	By Certificate.	By Expulsion.	By Church Conf.	By Withdrawal.	Total Removals.	
†BALTIMORE DISTRICT.														
1	Central & Caernarvon	364	364	311	50	31	4	5	13	6				23
2	St. Paul's	423	423	419	9	18	5	12	6					23
3	Wilkens Ave.	146	146	114	23	14	1	2		2				5
4	Emmanuel	317	317	319	13	5	5	5	10					20
5	Frederick Ave.	68	68	65	10		2	3		2				7
6	Arlington and Sudbrook	224	224	245	10	12								43
7	Reisterstown & Mission	157	158	155	3	4		1				3		4
8	Freedom	155	155	154	1	2	1					1		2
9	Howard	253	253	233	17	6								3
10	Linganore	2	310	312	386	16	3				65	28		93
11	Frederick City	99	99	109	3		2	2		8	1			13
12	Brunswick	152	152	133	42									23
13	Rockville	465	465	434	33	11	5	3				5		13
14	Gaithersburg	1	322	323	302	21	7							7
15	Montgomery		363	363	401	15	1	7	3		20	14		54
16	Beltsville		157	157	167	2	4	1	4		10	5		16
17	Hyattsville	1	257	258	172	80	18							12
18	Emory		62	62	68	7	2							15
19	Wesley Grove		275	275	327	6								58
20	Laurel		283	283	305	17								39
	Total	54	4852	4857	4819	378	138							478
†EAST BALTIMORE.														
1	Trinity	4	534	538	496	21	50	4	24			1		29
2	Calvary	1	300	301	278	10	21	5	3					8
3	Taylor's		153	153	160	3		3	7					10
4	West Harford	1	90	91	114	4	2	6	3			20		29
5	East Harford	1	136	137	139			2						2
6	Kent		148	148	118	20	18	1	4			3		8
7	Queen Anne's		323	323	314	13	7							11
8	Church Hill		180	180	175	9								4
9	Hillsboro		125	125	131	23	2							31
10	Easton and Caroline	2	354	356	302	91	24							61
11	Trappe		170	170	153	15	3							1
12	Royal Oak	2	96	98	94	2	2							
13	Tilghman's		125	125	129	7								11
14	Severn		150	150	157	2	1							10
15	Chesapeake	1	199	200	196	12	1	1	2		4	2		9
16	West River		153	153	158			2	2				1	5
17	Calvert	1	464	465	451	22	1							9
18	Prince George's		266	266	250	22								6
19	Charles		173	173	174	9	3	6	1		5	1		13
20	St. Mary's		94	94	100									6
21	Patuxent	1	228	229	237	11	8	4	5		18			27
22	Forest Grove		127	127	129	2	1							5
	Total	14	4588	4602	4455	298	144							295

*Not summed up because not fully reported.

†Two circuits removed from Baltimore to East Baltimore District.

TABLE No. 1.

BAPTISMS.		PROPERTY.									
Infants.	Adults.	CHURCH EDIFICES.			PARSONAGES.		Value of other church property.	Money expended for Churches and Parsonages.	Insurance carried.	Premiums paid.	
		Number Societies in charge.	No. of churches.	Value.	Number.	Value.					
1	23	1	2	\$11,000	1	\$1,500	\$4,000	\$2,263	8,000	17	
2	16	2	1	40,000	1	2,500	1,890	26,500	87	
3	14	1	1	7,000	150	50	
4	5	1	1,800	200	110	8,000	45	
5	38	1	1	10,000	200	45	4,000	23	
6	5	2	26,500	1	3,000	1,200	25	
7	14	1	2	8,500	1	3,500	267	5,600	10	
8	8	1	4	6,100	1	2,000	490	5,800	10	
9	27	4	8,700	1	2,000	500	1,600	5,900	24	
10	11	1	6	10,000	1	1,000	835	13	
11	8	5	1	5,000	125	1,000	4	
12	6	7	1	3,000	1	1,800	25	493	3,000	
13	19	11	4	12,000	1	3,500	500	402	
14	11	7	3	7,000	1	2,500	600	155	4,600	22	
15	3	8	12,800	1	11,000	1,727	6,750	12	
16	2	6,700	1	2,000	250	300	4,700	14	
17	31	8	4	8,000	1	3,000	200	
18	9	1	8,500	1	3,500	250	1,300	4	
19	13	4	7,800	1	1,600	525	250	
20	32	4	3	2,500	500	120	2,000	15	
	290	53	55	54	\$212,900	15	\$34,500	\$10,350	\$9,910	\$87,150	287
1	6	3	1	1	\$37,500	1	\$4,000	\$64	29,000	119
2	18	3	1	1	9,000	1	1,000	\$600	100	5,000	50
3	7	4	4	7,500	1	1,500	55
4	6	2	2	5,500	1	1,700	383	4,850	12
5	1	2	2	6,500	1	3,000	3,500	7,200	20
6	15	2	2	2	3,500	1	2,500	235	4,425	11
7	59	5	4	3	6,300	1	1,000	187	34	4,237	18
8	12	4	4	5,000	1	1,500	200	156
9	8	4	2	2	3,500	1	700	65	1,000	19
10	36	4	3	3	13,500	1,500	1,900	5,000	50
11	16	1	2	2	4,000	1	1,500	200	612	2,000	22
12	9	1	1	1	2,000	1	350	250	115	1,800	17
13	28	2	2	1,800	60	1,200	5
14	26	4	5	3,000	1	1,200	100	25
15	30	4	3	6,400	1	2,000	212	6,400	33
16	10	2	2	3,000	1	1,200	19	875	4
17	13	6	6	9,000	1	1,700	850	350	1,135	3
18	24	5	5	4,800	1	1,600	25	50	1,400	12
19	12	3	4	5,500	1	1,000	650	50	1,500	13
20	4	3	3	3,500	58	1,500	6
21	11	4	4	5,000	1	1,200	25	3,900	15
22	12	3	3	2,000	1	1,000	100	75
	363	23	64	64	\$147,800	19	\$29,650	\$4,662	\$8,143	\$82,422	429

TABLE No. 1.

		MEMBERSHIP.											
		MEMBERS.			ADDI- TIONS.		*REMOVALS.						
WASHINGTON DISTRICT.		Local Preachers.	No. of Members.	Total Members this Year.	Total Members last Year.	By Profession.	By Certificate.	By Death.	By Certificate.	By Expulsion.	By Church Conf.	By Withdrawal.	Total Removals.
1	Mt Vernon Place.....	6	811	817	811	8	58	12	2	43	3	60	
2	Epworth and Mission....	1	299	300	281	10	23	5	8	...	1	14	
3	Marvin.....	1	195	196	200	10	6	20	
4	W. Wash. & Del Ray....	..	85	85	70	13	8	6	
5	Alexandria	691	691	760	..	21	8	23	...	59	90	
6	Fredericksburg.	404	404	383	22	13	5	9	14	
7	Falls Church.....	..	277	277	281	5	15	2	7	...	15	24	
8	Leesburg	340	340	278	13	55	1	5	6	
9	Loudoun.....	1	575	576	571	28	2	25	
10	Middleburg.....	..	223	223	227	1	7	2	7	...	3	12	
11	Hillsboro.....	..	510	510	484	56	31	61	
12	Hamilton.....	..	384	384	390	23	3	3	8	21	...	32	
13	Marshall.....	..	516	516	575	5	1*	82	
14	Warrenton.....	1	231	232	146	24	75	...	5	2	6	13	
15	Fairfax.....	2	438	440	333	28	86	7	
16	Sterling.....	1	536	537	559	25	3	50	
17	Ocoquan.....	1	276	277	416	4	14	3	5	25	122	157	
18	Fauquier.....	1	387	388	385	23	22	8	10	20	4	42	
19	Sudley.....	..	310	310	283	28	3	2	2	4	
20	Manassas.....	1	197	198	211	8	20	4	14	3	...	41	
21	Stafford.....	..	416	416	428	2	6	8	7	...	5	20	
22	Morrisville	1	363	364	364	12	1	5	6	1	1	13	
Total.....		17	8464	8481	8436	348	490	793	
WINCHESTER DISTRICT.													
District Property	
1	Winchester	632	632	604	33	10	15	
2	Frederick.....	..	218	218	215	12	...	4	4	1	...	9	
3	Stephen's City	358	358	420	20	3	85	
4	Middletown.....	1	431	432	444	8	9	12	13	...	4	26	
5	Strasburg	375	375	323	23	34	5	
6	Woodstock	1	277	278	286	1	8	17	
7	Edenburg	342	342	314	29	5	6	
8	Front Royal and Riverton	..	380	380	344	19	41	24	
9	Warren.....	..	290	290	293	38	11	152	
10	Linden.....	..	284	284	283	7	...	6	6	
11	Page.....	..	270	270	360	30	4	4	4	...	116	124	
12	White Post.....	1	362	363	200	23	168	3	22	1	2	28	
13	Berryville.....	..	279	279	311	24	8	64	
14	Bruce town.....	..	562	562	393	20	184	35	
15	Martinsburg.....	1	372	373	388	6	13	4	12	5	13	34	
16	Berkeley.....	..	241	241	200	37	14	10	
17	Charlestown	441	441	415	22	29	6	12	6	1	25	
18	Jefferson.....	..	546	546	394	162	25	5	17	11	2	35	
19	Shepherdstown	410	410	480	19	4	6	68	8	11	93	
20	Shenendoah Junction.....	..	189	189	91	28	73	3	
21	Woodstock Mission.....	..	91	91	79	16	2	2	4	6	
Total.....		47	7350	7354	6937	577	645	805	

* Not summed up because not fully reported.

TABLE No. 1.

BAPTISMS.		PROPERTY.								
Infants.	Adults.	CHURCH EDIFICES.		PARSONAGES		Value of other church property.	Money expended for Churches and Parsonages.	Insurance carried.	Premiums paid.	
		Number Societies in charge.	No. of churches.	Value.	Number.					Value.
1	14	2	1	1	\$60,000	...	\$5,000	\$1,772	\$25,000	\$84
2	10	1	1	2,300	800
3	6	8	1	1	13,000	580	766	3,000 7
4	11	5	2	1	700	150	125
5	11	1	1	2	22,600	1	\$3,000	2,500	15,500	20,000 153
6	7	12	1	1	15,500	1	3,000	1,500	1,575	8,300
7	3	2	2	2	11,800	1	3,500	702	389	7,400 21
8	3	8	2	2	7,500	1	3,000	650	75	6,500 15
9	2	24	7	7	13,800	1	3,000	200	200	7,000 25
10	3	3	2	7,500	1	1,600	300	25	4,800 14
11	6	41	6	5	7,200	1	1,400	200	362
12	3	16	3	3	7,000	1	1,900	350	100	2,500 6
13	1	5	7	7	12,000	1	1,700	871	1,300
14	9	2	2	8,000	1	2,000	350	209
15	35	12	5	7	12,500	1	1,600	3,050	5,000 26
16	2	15	8	6	9,000	1	1,600	250	100	6,440 18
17	2	4	4	3,000	1	800	200	206	1,200 6
18	7	17	5	5	6,000	1	1,500	200	900	2,000 5
19	4	4	4,000	1	800	200	80	3,000 12
20	3	6	4	3	3,000	1	1,800	100	175	2,900
21	4	2	5	5	3,500	1	1,000
22	2	12	5	5	4,500	1	1,000	300	100
.....	133	199	79	78	\$234,400	18	\$34,200	14,553	\$27,809	105,040 392
.....	1	\$4,000	\$200	\$166	\$2,000 \$11
1	14	9	1	1	\$15,000	1	4,000	7,017
2	5	4	5	5	4,600	1	1,500	100	91
3	10	15	5	5	9,000	1	1,000	200	3,000 12
4	5	3	2	19,600	1	2,000	625	10,700 15
5	4	21	5	5	5,300	1	2,000	300	200
6	1	1	2	2	7,000	1	2,500	85	5,500 13
7	3	17	3	3	8,000	1	1,200	200	155	3,600 25
8	1	10	3	3	11,500	1	2,500	600	50	8,000 21
9	27	6	3	2,000	2	800	200	105	600 8
10	1	4	5	4	5,700	1	1,200	256	190	3,000 9
11	24	6	4	3,000	1	800	250	162	1,950 8
12	5	8	8	7	9,100	1	1,000	1,150	1,704	4,550 13
13	4	17	2	2	6,550	1	1,200	610	28
14	7	14	8	8	11,300	1	1,200	50	4,900 34
15	8	4	1	1	12,000	1	6,000	2,500	637
16	19	15	3	2	4,000	1	850	387	1,262
17	15	9	2	2	10,500	1	4,000	1,200	220	9,700 62
18	40	40	6	4	8,400	1	2,300	550	1,000 10
19	21	3	4	4	10,250	1	1,500	250	50	2,000 20
20	7	28	3	3	2,000
21	9	3
.....	165	284	84	70	\$164,800	20	\$41,550	\$8,203	\$13,547	\$60,500 261

*NOTE.—One church damaged to extent of \$1,700 No collection on same reported.

TABLE No. 1.

		MEMBERSHIP.											
		ROCKINGHAM DISTRICT.											
		Local Preachers.	MEMBERS.			ADDI-TIONS.			*REMOVALS.				
			White.	Total members this year.	Total members last year.	By Profession.	By Certificate.	By Death.	By Certificate.	By Expulsion.	By Church Conf.	By Withdrawal.	Total Removals.
	District Property.		
1	Staunton	646	647	653	21	15	10	31	1	42		
2	East End & Marq. Memo.	117	118	62	19	50	3	10	13		
3	Harrisonburg	432	433	411	23	18	19		
4	Bridgewater	620	620	618	13	15	6	4	4	26		
5	Mt. Crawford	334	334	344	1	2	13		
6	Parnassus	272	272	272	3	2	5	5		
7	West Augusta	172	172	176	8	3	15		
8	Augusta	425	426	568	13	6	4	110	40	7	161	
9	Waynesboro	247	247	213	1	74	33	8	41	
10	New Hope	164	164	172	2	2	3	7	1	1	12	
11	Rockingham	272	272	277	6	4	7	5	3	15	
12	East Rockingham	303	303	315	4	4	3	4	2	20	
13	Elkton	1	284	285	268	17	2	3	5	24	32
14	Port Republic	1	314	315	285	35	11	7	3	2	4	16
15	Shenandoah	1	301	302	306	5	5	14	
16	Luray	240	240	238	2	6	3	3	6	
17	New Market	232	232	228	7	6	4	3	2	9	
18	Mt. Jackson	1	126	126	141	2	17	
19	Marksville	1	226	227	227	3	3	4	2	6	
20	Fairfield	1	307	308	268	33	18	4	2	5	11
21	Rock'd Baths	1	151	151	164	1	1	15
22	Bell's Valley	1	158	158	140	11	15	8	8
	Total	9	6343	6352	6346	260	262	516
		ROANOKE DISTRICT.											
	District Property		
1	Salem	438	438	432	2	19	15	
2	Greene Memorial	1	717	718	730	25	52	43	46	89	
3	Trinity	1	285	286	231	36	51	32	
4	St. James	1	448	448	402	75	26	55	
5	Grace	1	244	244	306	8	31	101	
6	Belmont	1	282	283	276	12	21	3	12	8	3	26
7	Vinton	1	329	330	331	2	8	11	
8	Roanoke Circuit	1	284	284	336	10	5	4	63	67	
9	Bethany	1	156	156	172	4	3	23	
10	Buchanan	1	464	465	422	46	16	4	9	1	5	19
11	Fincastle	4	365	369	367	2	
12	Glen Wilton	1	267	268	268	5	6	11	
13	Eagle Rock	1	155	155	147	10	13	15	
14	Buena Vista	1	291	291	265	9	34	6	8	3	17	
15	Rockbridge	1	332	332	299	24	17	8	8	
16	Lexington	1	264	265	296	1	6	4	6	9	2	38
17	Collierstown	1	183	183	186	3	4	1	5	4	10
18	Elliston	1	392	392	394	6	3	4	4	2	1	14
19	Christiansburg	1	261	261	284	2	5	30	
20	Blacksburg	1	255	256	339	6	7	4	13	79	96
21	Newport	1	446	446	508	7	3	5	9	48	10	72
22	New Castle	1	370	371	385	4	10	3	4	21	28
23	Catawba	1	335	336	264	9	86	23
	Total	14	7563	7577	7640	306	428	797

*Not summed up because not fully reported.

TABLE No. 1.

BAPTISMS.			PROPERTY.									
Infants.	Adults.	CHURCH EDIFICES.		PARSONAGES.		Value of other Church property.	Money expended for Churches and Parsonages.	Insurance carried.	Premiums paid.			
		Number Societies in charge.	No. of churches.	Value.	Number.					Value.		
1	6	12	1	2	\$30,000	1	\$5,000	\$100	\$50	\$200	\$22	
2	1	9	3	3	3,600	1	3,000	3,000	141	14,500	15	
3	43	12	2	2	12,500	1	2,500	200	994	1,800	...	
4	3	8	7	7	9,500	1	1,500	1,800	570	8,950	...	
5	1	1	3	3	3,700	1	800	1,615	643	4,700	28	
6	3	1	4	4	5,400	1	904	300	207	2,000	4	
7	5	...	5	5	3,000	270	
8	6	9	5	4	5,600	1	1,200	50	75	
9	...	1	3	3	7,200	1	1,600	...	2,050	3,300	3	
10	1	...	3	3	3,600	1	700	...	240	
11	...	3	5	3	2,500	1	1,600	300	400	1,700	7	
12	...	2	2	2	3,000	1	800	275	163	
13	4	26	2	2	3,750	150	17	3,040	2	
14	12	19	5	5	5,800	1	600	450	45	2,000	20	
15	...	5	3	3	4,000	2	2,000	553	554	3,350	15	
16	...	2	2	1	10,000	1	1,800	...	100	173	...	
17	18	3	4	3	4,500	1	1,000	7,575	46	6,000	75	
18	1	2	3	3	4,900	1	2,000	500	46	2,400	8	
19	6	3	1	1	1,200	1	600	...	65	
20	10	26	4	4	4,000	1	700	...	75	500	8	
21	1	1	1,000	1	850	250	175	
22	...	5	4	3	2,200	1	1,000	100	132	300	...	
23	173	1,600	1,600	11	
		120	149	72	67	\$130,950	21	\$30,160	\$11,843	\$14,820	\$58,513	\$223
1	2	2	1	3	\$6,000	1	\$2,000	\$275	\$110	\$1,800	\$22	
2	4	7	1	1	18,000	1	2,000	750	125	4,600	...	
3	6	13	1	1	5,000	...	3,000	500	310	9,000	22	
4	10	48	1	1	1,400	300	320	2,500	30	
5	2	2	1	1	7,000	1	1,500	400	4,757	3,000	15	
6	9	8	2	1	1,800	89	3,000	...	
7	3	2	1	1	2,000	1	2,000	100	178	500	...	
8	...	9	4	4	4,500	1	1,400	400	40	2,500	7	
9	...	4	4	2	2,000	1	500	200	225	
10	1	29	6	5	4,500	1	1,200	400	...	742	...	
11	4	4	8,200	1	1,500	...	400	155	...	
12	2	4	5	3	2,800	1	1,300	100	277	800	...	
13	1	11	5	4	3,700	1	575	...	700	
14	7	8	1	1	13,600	1	1,500	...	200	159	4,000	
15	...	11	4	4	5,100	1	1,200	...	300	134	2,000	
16	5	...	1	1	16,500	1	4,000	...	200	1,314	7,000	
17	3	2	4	4	3,500	1	1,000	...	100	200	1,300	
18	1	5	5	4	3,200	1	700	...	350	125	...	
19	...	1	2	2	10,300	1	1,800	400	...	
20	1	2	2	2	5,000	1	1,500	...	175	108	...	
21	1	7	7	3	2,500	1	600	2,000	
22	5	3	4,000	100	87	1,000	...	
23	3	8	9	1	1,200	500	
		61	183	76	56	\$131,800	19	\$29,275	\$7,750	\$10,575	\$43,000	\$96

* NOTE.—One church damaged to extent of \$15; no collection on same.

TABLE No. 1.

		MEMBERSHIP.											
		Local Preachers.	MEMBERS.			ADDI-TIONS.			*REMOVALS.				
			No. of Members.	Total Members this Year.	Total Members last Year.	By Profession.	By Certificate.	By Death.	By Certificate.	By Expulsion.	By Church Conf.	By Withdrawal.	Total Removals.
LEWISBURG DISTRICT.													
	District Property.....	
1	Lewisburg.....	330	330	317	10	14	11	
2	Frankford.....	3	621	624	483	130	29	18	
3	Blue Sulphur.....	241	241	225	20	10	5	9	14	
4	Green Sulphur.....	183	183	175	2	9	3	3	
5	Hinton.....	270	270	275	4	12	21	
6	Talcott.....	287	287	288	24	6	12	12	2	5	31
7	Greenville & Peterstown.....	572	572	576	25	2	31	
8	Alderson.....	3	236	239	189	40	22	12	
9	Union.....	275	275	261	16	12	14	
10	Ronceverte.....	308	308	302	18	10	2	10	...	10	...	22	
11	W. Sulphur.....	156	156	144	20	3	5	8	
12	Alvon.....	97	97	154	9	1	67	
13	Alleghany.....	509	509	482	33	5	4	1	6	11	
14	Covington.....	253	253	271	4	7	5	4	20	29	
15	Clifton Forge.....	1	252	253	250	6	15	3	12	3	18
16	Millboro & Gillett's.....	303	303	318	2	1	...	15	...	3	...	18	
17	Levelton.....	1	374	375	366	23	4	9	1	2	18
18	Huntersville.....	200	200	206	5	2	8	4	1	13	
19	Green Bank.....	344	344	377	8	41	
20	Hot Springs.....	3	152	155	106	38	11	3	9	11	6	...	
	Total.....	11	5963	5974	5765	437	172	400	
MOOREFIELD DISTRICT.													
	District Property.....	
1	Moorefield.....	283	283	306	2	1	5	17	4	26	
2	Petersburg.....	1	185	186	185	2	2	3	
3	Franklin.....	1	350	351	344	17	1	11	
4	Crab Bottom.....	324	324	323	8	2	3	4	2	9	
5	Keyser.....	243	243	239	7	14	2	10	5	17	
6	Cumberland.....	111	111	85	13	26	2	6	5	13	
7	Elk Garden.....	148	148	180	7	4	1	20	...	19	3	43	
8	Piedmont.....	237	237	232	29	18	3	15	...	9	15	42	
9	Frostburg.....	212	212	175	25	16	3	1	4	
10	Flintstone.....	169	169	178	4	13	
11	Romney.....	3	361	364	570	17	8	12	6	...	213	231	
12	Springfield.....	334	334	379	26	1	3	15	...	44	10	72	
13	Slanesville.....	2	330	332	328	8	2	2	2	1	...	6	
14	Hardy.....	2	523	525	521	4	5	5	
15	Morgan.....	1	334	335	335	10	2	10	2	12	
16	Gainsboro.....	306	306	345	18	4	10	9	...	17	25	61	
17	Wardensville.....	1	388	389	342	47	1	1	
18	Capon Bridge.....	1	454	455	459	14	4	22	
19	Listonburg.....	236	236	220	28	3	3	5	7	15	
20	Monterey.....	349	349	334	18	6	2	4	3	9	
21	McDowell.....	438	438	425	34	5	26	
	Total.....	12	6315	6327	6505	338	125	641	

*Not summed up because not fully reported.

TABLE No. 1.

	BAPTISMS.		PROPERTY.								
	Infants.	Adults.	CHURCH EDIFICES.			PARSONAGES.		Value of other church property.	Money expended for Churches and Parsonages.	Insurance carried.	Premiums paid.
			Number Societies in charge.	No. of churches.	Value.	Number.	Value.				
1	69	3	2	2	\$3,000	1	\$3,500	\$40	\$50	\$1,500	\$15
2	7	71	7	7	4,300	1	1,500	450	150	1,000	12
3	15	6	6	3,200	1	1,000	125	150
4	2	1	600	1	600	75	10	500
5	2	1	600	1	300
6	11	1	1	1	12,000	1	2,000	2,500	782	6,750	62
7	2	24	5	3	2,500	1	800	105	275
8	1	20	11	5	4,250	1	1,000	475	669
9	1	13	4	4	5,000	1	1,500	250	1,600
10	2	10	7	6	6,000	1	1,000	350	60
11	4	5	2	2	2,750	1	1,500	275	360	1,750	17
12	1	15	2	2	5,000	1	100
13	2	3	2	15,000	95	45
14	1	26	5	4	19,000	1	650	90	91
15	5	1	2	6,000	1	3,000	300	150
16	16	5	1	1	2,500	1	1,500	450	450	1,400
17	1	1	7	6	4,400	1	1,000	30
18	8	1	5	5	5,569	1	1,600	2,396
19	9	6	4	5,000	175
20	21	4	8	5	4,900	1	600	300	125
21	4	14	5	3	2,100	600
	165	228	90	71	\$82,469	17	\$24,050	\$6,205	\$6,363	14,500	106
1	1	\$4,000	\$75	\$2,500
2	4	2	4	4	\$85,000	1	3,500	\$500	155	*
3	4	1	5	4	4,000	1	1,000	450	246
4	5	4	5	4	5,500	1	2,050	250	1,034
5	15	6	2	2,500	1	1,250	300	95
6	4	3	1	1	6,000	1	3,000	350	3,500
7	20	4	1	1	2,600	176	811
8	8	1	3	2	1,610	209
9	30	14	2	2	7,000	400	906	3,000	\$54
10	15	3	2	2	3,600	1	800	116
11	15	6	5	5,000	1	500	125	250
12	1	5	12	12	9,800	1	2,500	200	200
13	8	5	8	5	6,200	1	1,800	150	145
14	10	8	7	6,000	200	1,400
15	2	2	7	6	3,470	70	70	600	12
16	17	1	6	6	39,000	1	1,000	350	600	600
17	17	6	5	3,700	1	800	50	285
18	12	5	3	4,100	1	800	480
19	1	5	8	5	5,100	1	1,200	400	139
20	10	19	6	5	4,000	1	600	200	60
21	10	7	7	4	7,100	1	2,000
22	7	20	6	6	6,870	1	1,150	600	83
	186	125	114	91	\$104,550	17	\$27,050	\$5,460	\$6,710	\$10,200	\$66

* Church damaged to the extent of \$700. No collection on same reported.

TABLE No. 1.
RECAPITULATION BY DISTRICTS.

DISTRICTS. •	MEMBERSHIP.											
	Local Preachers.	MEMBERS.			ADDI- TIONS.			*REMOVALS.				
		No. of Members.	Total members this year.	Total members last year.	By Profession.	By Certificate.	By Death.	By Certificate.	By Expulsion.	By Church Conf.	By Withdrawal.	Total Removals.
1 Baltimore	5	4,852	4,857	4,819	378	138	33	50	..	135	67	478
2 East Baltimore	14	4,588	4,602	4,465	298	144	34	51	..	27	28	295
3 Washington	17	8,464	8,481	8,436	348	490	68	118	..	115	219	793
4 Winchester	4	7,350	7,354	6,937	577	645	46	162	..	32	149	805
5 Rockingham	9	6,343	6,352	6,346	260	262	58	220	1	75	69	516
6 Roanoke	14	7,563	7,577	7,640	306	428	33	78	..	200	153	797
7 Lewisburg	11	5,963	5,974	5,766	437	172	51	77	..	29	51	400
8 Moorefield	12	6,315	6,327	6,505	338	125	61	97	1	108	93	641
Total	86	51,438	51,524	50,903	2,942	2,404	4725
Total last year	85	50,818	50,903	..	2,188	1,367	4060
Increase	1	620	621	..	754	1,037	665
Decrease

*Not summed up because not fully reported.

TABLE No. 1.
RECAPITULATION BY DISTRICTS.

	BAPTISMS.		PROPERTY.								
			CHURCH EDIFICES.				PARSONAGES.		Value of other church property.	Money expended for Churches and Parsonages.	Insurance carried.
	Infants.	Adults.	Number Societies in charge.	No. of churches.	Value.	Number.	Value.				
WISCONSIN	290	53	55	54	\$ 212,900	15	\$34,500	10,350	\$ 9,910	87,150	287
	363	23	64	64	147,800	19	29,650	4,662	8,143	82,422	429
	133	199	79	78	234,400	18	34,200	14,553	27,809	105,040	392
	165	284	84	70	164,800	20	41,550	8,203	13,547	60,500	261
	120	149	72	67	130,950	21	30,150	11,843	14,820	58,513	224
	61	183	76	56	131,800	19	29,275	7,750	10,575	43,000	96
	165	228	90	71	82,469	17	24,050	6,205	6,363	14,500	106
	186	125	114	91	104,550	17	27,950	5,460	6,710	10,200	66
	1,483	1,244	634	551	\$1,209,669	146	*251,325	69,026	97,877	461,325	1860
	1,399	897	643	545	1,192,261	145	243,400	51,564	59,941	427,730	1715
84	347	...	6	\$17,408	1	7,925	17,462	37,936	33,595	145	
.....	9	

NOTE.—3 Churches damaged to the amount of \$2,415. No collection on same reported.

*Including 5 District Parsonages, valued at \$18,500.

TABLE No. 2.

*BALTIMORE DISTRICT.		Presiding Elder.		Preacher's Salary.		Trav. Exp's.		House rent p'd or rent value of parsonage
		Ass'd.	Paid.	Est'd.	Paid.	Est'd.	Paid.	
J. A. Anderson, Presiding Elder.								
1	Central—H. M. Canter.....	165	165	1350	1350			
2	Caernarvon—W. H. Best.....			270	270			
3	St. Paul's—C. D. Bulla.....	230	230	1350	1350			400
4	Wilkins Ave—Wm. Stevens.....	25	25	500	500			
5	Emmanuel—J. O. Knott.....	150	150	1200	1200			225
6	Frederick Avenue—L. W. Haslup.....	45	30	500	300			
7	Arlington & Sudbrook—J. S. Gardner..... H. Barris.....	150	115	1200	1200			250
8	Reisterstown & Mission—W. M. Waters.....	63	63	400	400			
9	Freedom—J. M. Hawley.....	75	65	600	600	10	10	150
10	Howard—T. J. Lambert.....	75	74	525	515			120
11	Linganore—A. Weller.....	100	91	600	573	22	14	125
				125	115			60
12	Frederick City—J. H. Wilhite.....	35	33	400	400			
13	Brunswick—S. M. Bowman.....	12	12	225	225			120
14	Rockville—G. D. White..... E. A. Edwards.....	155	155	900	900	30	21	300
15	Gaithersburg—W. A. McDonald.....	95	95	300	300			144
16	Montgomery—W. H. Sanders..... H. C. Febrey.....	115	115	700	700			100
17	Beltsville—H. T. Wargman.....	40	35	500	466	15		96
18	Hyattsville—W. E. Woolf.....	80	69	800	636			300
19	Emory—F. T. Griffith.....	52	43	600	500			200
20	Wesley Grove—J. H. Dulany.....	95	95	750	750			100
21	Laurel—J. R. Tillery.....	45	40	705	597			
Total.....		1800	1700	16100	15379	7	45	2690

*EAST BALTIMORE DISTRICT.		Presiding Elder.		Preacher's Salary.		Trav. Exp's.		House rent p'd or rent value of parsonage
		Ass'd.	Paid.	Est'd.	Paid.	Est'd.	Paid.	
I. W. Canter, Presiding Elder.								
1	Trinity—C. M. Hawkins.....	310	310	2000	2000			500
2	Calvary—D. H. Kern.....	106	106	1000	1000			300
3	North Baltimore.....	55						
4	Taylor's—J. L. Shipley..... W. E. Henry.....	73	73	550	550			150
5	West Harford—L. Hammond.....	50	50	300	300			100
6	East Harford—J. F. Baggs.....	72	64	500	500			120
7	Queen Anne's—C. L. Kennard.....	91	91	540	540			100
8	Kent—J. E. Wilson.....	76	76	550	600			100
9	Church Hill—J. W. Mitchell.....	75	75	400	400			100
10	Hillsboro—C. W. Moore.....	54	50	400	374			75
11	Easton and Caroline—C. D. Harris..... B. S. Highly.....	106	80	600	600	35	35	
				175	125			
12	Trappe—G. R. Mays.....	57	55	400	382			100
13	Royal Oak—L. G. Martin.....	36	30	430	380			30
14	Tilghman's—J. W. Beall.....	36	36	450	450			
15	Severn—W. E. Miller.....	76	65	550	464			100
16	Chesapeake—W. P. C. Coe.....	91	91	600	600			100
17	West River—C. M. Mark.....	45	35	400	309			75
18	Calvert—W. B. Dorsey..... J. F. Valliant.....	116	107	650	601	36	25	125
				300	277			
19	Prince George's—A. B. Sites.....	76	76	480	480			150
20	Charles—J. B. Henry.....	56	50	408	358			100
21	St. Mary's—G. K. Heydrick.....	42	32	300	227			
22	Patuxent—H. M. Roane.....	62	59	550	526			100
23	Forest Grove—F. Furr.....	38	26	450	319			
Total.....		1800	1637	13525	12859	71	60	2425

*Two circuits removed from Baltimore to East Baltimore District.

TABLE No 2.

	Bishops.		Conference Claimants.		Church Exten.		Educa- tion.		Am.B. Soc'y.	P. & L. Institute		Other Objects.	Total from all Sources
	Ass'd.	Paid.	Ass'd.	Paid.	Ass'd.	Paid.	Ass'd.	Paid.	Paid.	Ass'd.	Paid.		
1	40	40	181	181	54	54	31	31	10	7	7	1619	6696
2	56	56	251	256	75	75	43	43	8	8	2383	7725
3	7	4	27	19	8	5	4	2	1	..	78	781
4	36	36	164	174	49	49	28	28	7	7	729	3323
5	10	3	49	7	16	1	10	1	1	462
6	36	36	164	164	49	40	29	29	5	7	7	1297	4250
7	15	15	69	69	21	21	13	13	2	3	3	14	1457
8	18	10	82	25	25	10	12	5	3	2	41	835
9	18	18	82	82	25	20	12	12	3	3	3	117	2758
10	25	22	109	60	33	15	19	15	5	5	5	5	1289
11	8	8	36	36	11	11	6	6	2	2	2	69	669
12	3	3	13	13	4	4	2	2	1	1	1	496	1434
13	38	30	170	164	51	23	49	14	15	7	5	374	3281
14	23	23	104	104	31	20	17	15	9	115	1741
15	28	28	126	126	38	20	18	18	..	5	5	160	3601
16	44	14	50	31	8	2	1	3	1	150	991
17	19	15	88	48	26	14	15	10	4	2	2	5	1543
18	12	7	57	20	17	4	8	3	1	2	1	1	959
19	23	23	104	75	31	11	17	6	3	4	3	190	1750
20	12	8	49	8	15	2	265	1234
21	471	399	1975	1671	587	410	333	253	62	70	62	8108	46888

	Bishops.		Conference Claimants.		Church Exten.		Educa- tion.		Am.B. Soc'y.	P. & L. Institute		Other Objects.	Total from all Sources.
	Ass'd.	Paid.	Ass'd.	Paid.	Ass'd.	Paid.	Ass'd.	Paid.	Paid.	Ass'd.	Paid.		
1	56	56	240	240	70	70	37	37	19	4	4	2855	7701
2	27	27	116	116	35	35	21	21	3	3	1615	3668
3	15	14	68	65	22	18	12	12	8	3	3	95	1543
4	10	10	49	49	14	14	10	10	4	3	3	85	1391
5	13	5	76	10	24	2	14	3	90	4402
6	19	13	87	40	28	5	14	6	3	1	110	1344
7	16	16	79	45	25	7	16	5	5	3	3	94	1157
8	19	5	82	12	25	6	15	5	1	3	1	87	1015
9	12	11	59	10	18	3	9	3	2	..	74	754
10	11	11	30	30	27	27	5	5	3	1	1	22	3027
11	16	8	72	18	22	3	12	2	83	1330
12	6	6	29	29	9	5	5	1	..	75	749
13	7	7	29	29	9	9	5	5	169	858
14	16	3	73	20	21	2	12	2	2	3	2	70	975
15	18	9	83	42	24	5	14	5	78	1347
16	7	3	38	13	13	3	7	2	1	75	596
17	25	13	114	40	34	11	20	8	2	2	2	110	1932
18	16	11	78	19	24	8	14	5	2	65	1031
19	12	3	55	9	16	3	8	2	60	708
20	10	7	38	12	13	4	7	3	2	1	84	469
21	14	9	78	50	23	15	14	8	2	3	2	90	1073
22	9	2	47	15	14	3	9	1	2	50	542
23	354	249	1620	913	510	258	280	150	49	38	26	6136	37621

TABLE No. 2.

WASHINGTON DISTRICT. J. H. Boyd, Presiding Elder.		Presiding Elder.		Preacher's Salary.		Trav. Exp's.		House rent p'd or rent value of parsonage
		Ass'd.	Paid.	Est'd.	Paid.	Est'd.	Paid.	
1	Mt. Vernon Place—J. W. Duffey.....	230	230	1700	1700	700
2	Epworth—W. S. Hammond.....	80	80	1200	1200
3	Marvin—W. F. Locke.....	84	84	1366	1366
4	West Washington & Del Ray—F. L. Day.	25	25	450	450
5	Alexandria—E. V. Register.....	178	178	1200	1200	300
6	Fredricksburg—J. P. Stump.....	112	112	1000	1000	250
7	Falls' Church—G. T. Tyler.....	88	85	900	862	150
8	Leesburg—J. H. Light.....	90	90	825	825	26	26	200
9	Loudoun—C. Sydenstricker.....	122	122	850	850	120
	D. L. Eutsler.....	250	250
10	Middleburg—C. S. Stanton.....	72	72	600	650	150
11	Hillsboro—C. H. Buchanan.....	76	76	675	700	60
12	Hamilton—W. H. Woolf.....	68	68	600	600	150
13	Marshall—E. H. Henry.....	84	81	600	576	150
	S. Grady.....	200	192
14	Warrenton—J. H. Wells.....	66	66	700	700	150
15	Fairfax—C. K. Millican.....	75	75	650	750	100
	B. D. Harrison.....	100	115
16	Sterling—S. B. Dolly.....	72	72	500	525	7	7	60
	G. W. Gaither.....	200	200
17	Ocoquan—S. V. Hildebrand.....	62	62	600	600	120
18	Fauquier—J. C. Sedwick.....	52	52	578	537	100
19	Sudley—J. W. Bain.....	52	52	525	532	150
20	Manassas—D. L. Blakemore.....	40	40	500	500	100
21	Stafford—J. K. Gilbert.....	38	30	450	360	50
22	Morrisville—W. T. Gover.....	84	84	340	340	75
	Total.....	1800	1786	17559	17580	50	50	3135

WINCHESTER DISTRICT. B. W. Bond, Presiding Elder.		Presiding Elder.		Preacher's Salary.		Trav. Exp's.		House rent p'd or rent value of parsonage
		Ass'd.	Paid.	Est'd.	Paid.	Est'd.	Paid.	
	Rent Value of District Parsonage.....	250	250
1	Winchester—S. K. Cox.....	123	123	1200	1200	250
2	Frederick—L. Fox.....	51	36	500	314	96
3	Stephens' City—J. C. Thrasher.....	72	72	750	750	100
4	Middletown—A. M. Cackley.....	77	77	800	800	100
5	Strasburg—L. R. Markwood.....	62	56	600	527	100
6	Woodstock—J. C. Jones.....	92	92	900	900	150
7	Woodstock Mission—J. W. Reeves.....	10	6	102	60
8	Edenburg—H. M. Reed.....	51	51	434	434	100
9	Front Royal and Riverton—J. S. Engle..	84	89	800	840	150
10	Warren—T. J. Miller.....	31	30	422	405	50
11	Linden—I. G. Michael.....	50	50	500	500	75
12	Page—J. H. Wolf.....	41	30	400	270	50
13	White Post—F. A. Gains.....	72	69	475	458	100
	210	202
14	Berryville—R. R. S. Hough.....	61	61	650	650	100
15	Brucetown—O. C. Beall.....	87	87	613	613	60
	C. M. Hesser.....	260	260
16	Martinsburg—S. G. Ferguson.....	102	102	1000	1000	300
17	Berkeley—C. L. Potter.....	61	61	550	600	15	15	50
18	Charles Town—H. H. Kennedy.....	92	92	900	900	10	10	250
19	Jefferson—F. A. Strother.....	87	88	800	807
20	Shepherdstown—J. L. Kibler.....	72	72	700	708	100
21	Shenandoah Junction—L. S. Rudasill.....	15	15	180	196
	Total.....	1648	1609	13746	13304	25	25	2181

TABLE No. 2.

	Bishops.		Conference Claimants.		Church Exten.		Educa-tion.		Am.B. Soc'y.	P. & L. Institute		Other Objects.	Total from all Sources.
	Ass'd.	Paid.	Ass'd.	Paid.	Ass'd.	Paid.	Ass'd.	Paid.	Paid.	Ass'd.	Paid.		
1	62	62	278	278	85	85	48	48	25	11	11	1655	8004
2	21	21	96	96	30	30	17	17	3	3	854	3546
3	22	22	102	102	81	81	19	19	5	4	4	1126	3928
4	6	6	30	30	9	9	5	5	135	1377
5	49	49	214	214	66	66	34	34	1	8	8	925	19928
6	30	30	134	134	42	42	25	25	7	5	5	408	4171
7	23	23	105	110	32	32	18	18	10	4	4	280	2435
8	24	24	109	109	33	33	19	19	4	4	252	2086
9	32	32	149	149	46	46	26	26	10	5	5	200	2536
10	19	9	82	41	26	10	15	7	2	2	150	1282
11	20	10	88	54	28	8	16	8	2	2	2	100	1698
12	18	18	82	82	26	26	14	14	2	3	3	360	1721
13	23	18	105	74	32	10	20	10	4	2641
14	17	11	78	56	24	14	13	7	4	3	2	185	1653
15	21	21	88	118	27	27	16	16	4	4	30	5312
16	19	14	84	65	26	10	15	10	525	1858
17	17	10	76	60	24	14	14	8	2	3	3	125	1463
18	14	8	64	36	19	11	11	6	1	2	2	122	1991
19	14	12	64	40	19	5	11	10	2	2	1	100	1131
20	12	8	49	35	15	10	9	4	1	1	1	71	1137
21	10	10	46	11	13	4	8	3	2	1	1	75	613
22	9	4	42	10	12	4	7	2	2	1	..	40	716
	482	422	2165	1954	665	527	380	316	80	68	65	7718	71227

	Bishops.		Conference Claimants.		Church Exten.		Educa-tion.		Am.B. Soc'y.	P. & L. Institute		Other Objects.	Total from all Sources.
	Ass'd.	Paid.	Ass'd.	Paid.	Ass'd.	Paid.	Ass'd.	Paid.	Paid.	Ass'd.	Paid.		
1	35	28	151	100	46	30	26	15	15	6	4	398	10744
2	14	7	63	15	20	5	11	2	1	2	1	50	720
3	20	13	88	55	28	10	15	5	10	20	1509
4	21	21	94	94	29	29	17	17	4	4	165	1762
5	13	10	72	48	23	9	12	6	1	3	2	1098
6	25	25	113	113	34	34	20	20	5	4	4	187	1926
7	1	1	6	6	2	2	1	1	88
8	14	7	63	32	20	10	11	5	2	2	2	964
9	23	23	106	106	30	30	19	19	10	5	5	1860
10	8	4	38	17	11	4	6	1	1	736
11	14	8	63	25	20	5	11	3	2	959
12	11	4	50	10	15	4	9	2	635
13	20	8	88	31	28	10	15	5	3	3	152	2978
14	17	13	75	61	23	15	18	8	4	3	2	181	1432
15	23	23	107	85	31	24	19	14	4	4	4	1679
16	28	28	125	125	38	38	22	22	5	5	5	373	3059
17	17	17	75	76	23	23	13	13	2	3	3	32	2208
18	25	25	113	113	34	34	20	20	3	4	4	749	3017
19	23	24	107	108	31	32	19	19	5	4	4	2096
20	20	18	88	80	28	20	15	10	4	3	3	178	1704
21	4	2	19	6	6	2	3	1	1	233
	376	309	1704	1306	520	370	297	208	70	56	50	2439	41407

f y o l e e s e l r e

TABLE No. 2.

ROCKINGHAM DISTRICT. J. E. ARMSTRONG, Presiding Elder.		Presiding Elder.		Preacher's Salary.		Trav. Exp's.		House rent p'd or rent value of parsonage.
		Ass'd.	Paid.	Est'd.	Paid.	Est'd.	Paid.	
Rent value of district parsonage		150	150
1	Staunton—F. J. Prettyman	173	173	1500	1500	150
2	East End & Marquis Mem.—P. W. Jeffries	50	50	446	446
3	Harrisonburg—J. R. Andrew	138	138	1200	1200	150
4	Bridgewater—W. L. Dolly	101	90	625	557	75
	B. V. Switzer	250	223
5	Mt. Crawford—R. L. Fultz	69	62	600	545	50
6	Parnassus—J. J. Ringer	58	53	475	449	40
7	West Augusta—J. W. Canter	30	20	300	181	36
8	Augusta—W. J. Whitesell	66	60	525	487	75
9	Waynesboro—H. S. Coe	89	80	600	534	120
10	New Hope—A. R. Martin	52	38	450	327	22	17	40
11	Rockingham—T. Cooper	58	45	460	335	7	5	100
12	East Rockingham—L. R. Jones	58	58	425	425	60
13	Elkton—J. C. Hawk	63	54	550	473	36
14	Port Republic—J. H. Smith	52	52	450	450	40
15	Shenandoah—J. L. Henderson	49	42	451	395	100
16	Luray—H. H. Sherman	58	58	700	700	6	6	120
17	New Market—R. M. Wheeler	42	42	375	369	60
18	Mt. Jackson—T. Briley	34	22	300	197	75
19	Marksville—B. L. Parrott	34	20	300	180	40
20	Fairfield—W. H. Marsh	58	58	450	450	60
21	Rockbridge Baths—A. C. McNeer	34	21	300	191	75
22	Bell's Valley—A. L. Harnsberger	35	26	325	237	60
Total		1546	1412	12057	10901	35	28	1562

ROANOKE DISTRICT. D. BUSH, Presiding Elder.		Presiding Elder.		Preacher's Salary.		Trav. Exp's.		House rent p'd or rent value of parsonage.
		Ass'd.	Paid.	Est'd.	Paid.	Est'd.	Paid.	
Rent value of district parsonage		250	250
1	Salem—W. H. H. Joyce	100	100	800	800	150
2	Greene Memorial—W. H. D. Harper	160	160	1500	1500	360
3	Trinity—R. Smithson	90	90	900	950	25	25
4	St. James—H. I. Stephens	70	70	950	950	100
5	Grace—James M. Green	65	65	700	700
6	Belmont—H. Q. Burr	35	35	400	400	16	16
7	Vinton—T. E. Carson	65	65	600	600	60
8	Roanoke Circuit—C. B. LeFew	35	31	340	307	60
9	Bethany—W. O. Ross	40	38	400	382	30
10	Buchanan—H. L. Myerly	60	56	600	560	60
11	Fincastle—J. W. Grubb	70	52	700	518	100
12	Glen Wilton—L. Butt	50	48	580	552	40	125
13	Eagle Rock—R. H. Wilson	40	37	633	588	125
14	Buena Vista—G. T. D. Collins	60	60	600	600	100
15	Rockbridge—W. O. Tolbert	40	40	400	400	100
16	Lexington—H. P. Hamill	90	90	900	900	14	14	240
17	Collierstown—A. P. Boude	30	20	400	245	50
18	Elliston—W. W. Watts	40	40	406	398	6	60
19	Christiansburg—W. D. Keene	60	60	600	600	125
20	Blacksburg—J. H. Davidson	60	60	600	600	100
21	Newport—G. O. Homan	60	55	500	460	100
22	New Castle—O. W. Lusby	50	46	500	462	60
23	Catawba—L. H. Graybill	30	24	285	201
Total		1650	1592	14294	13673	101	55	2105

TABLE No. 2.

	Bishops.		Conference Claimants.		Church Extens'n		Educa-tion.		Am.B. Soc'y.	P. & L. Institute		Other Objects.	Total from all sources.
	Ass'd.	Paid.	Ass'd.	Paid.	Ass'd.	Paid.	Ass'd.	Paid.	Paid.	Ass'd.	Paid.		
1	41	41	185	185	56	56	33	33	7	7	727	4031
2	12	12	54	54	16	16	8	8	3	2	2	67	1945
3	33	33	148	148	45	45	26	26	5	6	6	20	3134
4	24	17	108	90	32	24	19	12	5	4	3	614	2922
5	16	16	74	74	22	22	13	13	4	3	3	155	1409
6	14	8	62	40	19	4	11	3	2	9	1017
7	6	4	31	7	8	4	6	3	1	1	393
8	16	9	70	35	21	1	12	6	7	3	2	33	2916
9	21	5	90	21	30	7	17	3	1	3	1	95	1279
10	12	8	55	15	17	5	10	3	4	2	45	1017
11	13	5	57	18	17	5	10	4	1	2	1	46	849
12	14	5	62	32	19	5	11	3	2	3	1	35	719
13	15	13	68	32	21	10	12	7	2	3	2	848
14	12	12	55	55	17	17	10	10	1	2	2	113	1578
15	12	6	53	25	16	8	10	2	1	2	33	873
16	14	10	62	50	19	7	11	7	3	2	185	8939
17	10	4	46	10	13	3	8	2	4	1	1	40	726
18	8	4	38	10	10	2	6	3	1	40	448
19	8	5	38	20	10	5	6	4	1	1	1	25	446
20	14	5	62	20	19	5	11	3	3	2	1	879
21	8	2	38	2	10	1	6	1	1	1	4	444
22	8	2	38	2	10	5	6	1	1	1	173	726
	331	226	1500	945	447	257	262	157	47	55	36	2459	37538

	Bishops.		Conference Claimants.		Church Extens'n		Educa-tion.		Am.B. Soc'y.	P. & L. Institute		Other Objects.	Total from all sources.
	Ass'd.	Paid.	Ass'd.	Paid.	Ass'd.	Paid.	Ass'd.	Paid.	Paid.	Ass'd.	Paid.		
1	22	22	102	102	29	29	18	18	5	4	4	438	2691
2	44	44	194	194	55	55	34	34	12	7	7	956	4488
3	25	25	116	116	32	32	20	20	6	5	5	1238	3301
4	12	10	101	28	28	20	509	6855
5	22	10	102	50	30	20	18	10	2	175	1294
6	10	10	40	40	11	11	7	7	4	2	2	100	991
7	18	18	76	76	22	22	14	14	1	3	3	60	1205
8	11	4	50	18	14	4	9	2	2	2	2	125	856
9	11	7	50	20	14	4	9	8	3	2	2	55	613
10	17	7	76	34	22	10	14	6	3	1	1567
11	17	5	90	26	26	7	18	5	124	1127
12	14	10	65	53	18	7	12	5	7	3	66	1325
13	10	5	41	25	12	6	6	3	2	1	75	1664
14	17	17	76	23	22	10	14	5	2	1002	2113
15	12	5	50	20	14	7	9	4	1	2	1	3	798
16	25	25	116	116	32	32	20	20	12	4	4	21	3160
17	11	2	50	5	14	4	9	1	1	1	545
18	11	6	50	27	14	7	8	4	2	2	2	125	1052
19	17	5	76	30	22	10	12	10	1	3	1	1402
20	15	15	70	70	20	4	12	7	3	3	3	89	1292
21	14	9	64	20	18	8	11	4	1	3	1	810
22	14	5	64	20	18	8	11	5	3	2	2	826
23	7	3	32	12	8	3	6	2	4	1	1	11	311
	376	209	1751	1097	495	328	311	194	69	56	43	5172	40286

TABLE No. 2.

LEWISBURG DISTRICT.		Presiding Elder.		Preacher's Salary.		Trav. Exp's.		House rent p'd or rent value of parsonage.
J. S. HUTCHINSON, Presiding Elder.		Ass'd.	Paid.	Est'd.	Paid.	Est'd.	Paid.	
Rent Value of District Parsonage.....		250	250
1	Lewisburg—W. Melville.....	105	105	700	700	43	150
2	Frankford—G. W. Richardson.....	110	111	495	501	100
	H. Lawson.....	165	167
3	Blue Sulphur—C. Lynch.....	55	50	460	433	60
4	Green Sulphur—H. D. Bishop.....	25	12	200	105	30
5	Hinton—H. A. Brown.....	110	112	1000	1014	180
6	Talcott—H. A. Wilson.....	50	39	330	262	60
7	Greenville and Peterstown—W. L. Smith.....	80	72	470	426	100
	G. H. Echols.....	320	287
8	Alderson—C. B. Sutton.....	85	75	550	500	120
9	Union—O. F. Burgess.....	85	80	550	520	100
10	Ronceverte—H. L. Hout.....	65	65	775	775	120
11	W. Sulphur—J. M. Yorke.....	45	41	350	325	50
12	Alvon—J. M. Eavey.....	30	24	250	200	30
13	Alleghany—L. B. Atkins.....	50	50	525	525	60
14	Covington—L. L. Lloyd.....	110	110	800	800	27	27	150
15	Clifton Forge—J. R. Vanhorne.....	105	105	800	800	150
16	Millboro and Gilletts—M. P. Weikle.....	45	33	330	247	30
17	Levelton—J. H. Dills.....	100	98	550	534	160
18	Huntersville—J. M. Anderson.....	50	50	300	300
19	Green Bank—A. C. Hamill.....	60	50	370	325	60
20	Hot Springs—H. T. Heironimus.....	35	35	210	210
Total.....		1650	1587	10500	9956	70	27	1710

MOOREFIELD DISTRICT.		Presiding Elder.		Preacher's Salary.		Trav. Exp's.		House rent p'd or rent value of parsonage.
B. F. BALL, Presiding Elder.		Ass'd.	Paid.	Est'd.	Paid.	Est'd.	Paid.	
Rent Value of District Parsonage.....		200	200
1	Moorefield—D. F. Eutsler.....	85	85	600	600	150
2	Petersburg—H. A. Murrill.....	60	60	350	367	50
3	Franklin—J. H. Schooley.....	65	62	550	515	150
4	Crab Bottom—J. W. McNeil.....	65	65	450	450	75
5	Keyser—J. T. Williams.....	85	85	800	800	200
6	Cumberland—J. H. Kuhlman.....	25	25	400	400
7	Elk Garden—R. K. Nevitt.....	57	57	311	305
8	Piedmont—W. H. Ballengee.....	80	80	700	700	96
9	Frostburg—C. H. Cannon.....	65	65	450	450
10	Flintstone—D. M. Brown.....	60	48	450	355	50
11	Romney—D. L. Reid.....	125	125	700	700	125
	{ S. J. McCracken.....	150	150
	{ G. D. Kidner.....
12	Springfield—H. M. Strickler.....	70	70	500	500	75
13	Slanesville—W. A. Sites.....	60	55	405	375
14	Hardy—G. W. Bogle.....	60	60	350	350
15	Morgan—C. M. Sarver.....	50	50	400	400	60
16	Gainesboro—N. N. Hall.....	60	60	400	400	60
17	Wardensville—D. W. Griffin.....	55	47	370	313	50
18	Capon Bridge—C. E. Simmons.....	70	68	500	482	60
19	Listonburg—J. R. Jacobs.....	60	60	340	340	50
20	Monterey—T. G. Nevitt.....	75	64	600	512	150
21	McDowell—S. A. Parker.....	68	68	500	500	75
Total.....		1600	1559	10276	9964	1476

TABLE No 2.

	Bishops.		Conference Claimants.		Church Exten.		Educa-tion.		Am.B. Soc'y.	P. & L. Institute		Other Objects.	Total from all Sources	
	Ass'd	Paid	Ass'd	Paid.	Ass'd.	Paid.	Ass'd.	Paid.	Paid.	Ass'd.	Paid.			
1	22	15	100	50	26	12	18	10	2	4	2	140	2156	
2	23	12	105	53	27	13	18	9	4	4	2	250	1459	
3	12	8	52	20	14	6	9	6	1	1	1	77	807	
4	5	2	24	10	6	3	4	3	1	1	1	3	191	
5	23	20	105	70	27	15	18	8	2	2	2	191	2715	
6	11	8	48	12	13	5	9	2	733	
7	17	13	76	31	20	10	13	2	2	2	2	8	1786	
8	18	10	81	30	21	5	14	6	3	2	930	
9	18	12	81	47	21	9	14	3	1	2	56	1024	
10	14	14	62	62	16	16	10	10	4	2	2	338	2088	
11	9	9	43	43	11	11	8	8	1	1	215	909	
12	6	3	29	7	7	2	5	79	342	
13	11	11	48	48	13	13	8	8	2	2	1004	1004	
14	23	23	105	105	27	18	18	18	4	4	429	2384	
15	22	20	100	77	26	12	18	10	4	213	2226	
16	9	2	43	10	11	3	8	2	5	1	1	20	436	
17	21	8	95	63	25	10	17	7	10	4	2	60	3504	
18	11	5	48	15	13	4	8	3	1	2	6	432	
19	13	57	7	15	9	2	15	599	
20	7	7	35	35	9	9	6	6	1	1	1	369	
	295	202	1337	795	348	185	232	126	37	45	24	2100	26094	

	Bishops.		Conference Claimants.		Church Exten.		Educa-tion.		Am.B. Soc'y.	P. & L. Institute		Other Objects.	Total from all Sources	
	Ass'd.	Paid.	Ass'd.	Paid.	Ass'd.	Paid.	Ass'd.	Paid.	Paid.	Ass'd.	Paid.			
1	17	12	85	66	25	12	16	10	6	3	3	121	1707	
2	12	8	45	18	15	5	9	5	1	2	1	27	864	
3	15	12	65	40	20	15	11	7	4	2	2001		
4	13	6	55	12	17	2	10	1	1	2	1	50	805	
5	20	20	100	89	25	15	15	10	3	1	160	1715	
6	5	5	21	21	4	4	5	5	1	1	1419		
7	12	8	45	30	14	10	8	5	2	2	39	634	
8	17	17	70	70	22	22	12	12	4	2	2	2399		
9	10	10	60	60	16	16	10	10	2	2	2	93	1040	
10	13	8	65	19	18	3	11	2	1	2	1	47	874	
11	21	21	95	95	32	32	18	18	5	4	4	210	2085	
12	16	10	80	70	22	15	13	10	4	2	2	1153	
13	12	8	58	29	18	10	10	6	1	1	1	60	781	
14	12	8	48	32	16	10	10	6	1	2	1	130	820	
15	12	4	48	6	16	2	9	1	2	40	1196	
16	12	4	58	20	13	6	10	3	2	64	985	
17	12	5	48	22	13	5	8	4	1	2	1	175	716	
18	15	10	70	50	20	10	11	5	5	3	75	1098	
19	12	7	48	18	15	4	8	3	2	651	
20	16	16	78	78	25	25	14	14	15	3	3	1086	
21	15	13	70	48	22	9	11	8	3	2	1	1037	
	89	212	1312	893	393	232	229	145	57	47	30	1434	25078	

TABLE No. 2.

RECAPITULATION BY DISTRICTS.

DISTRICTS.	Presiding Elder.		Preacher's Salary.		Trav. Exp's.		House rent paid or value of parson- age.
	Ass'd.	Paid.	Est'd.	Paid.	Est'd.	Paid.	
1 Baltimore.....	1800	1700	16100	15379	77	45	2690
2 East Baltimore.....	1800	1637	13525	12359	71	60	2425
3 Washington.....	1800	1786	17559	17580	50	50	3135
4 Winchester.....	1643	1609	13746	13394	25	25	2181
5 Rockingham.....	1546	1412	12057	10901	35	28	1563
6 Roanoke.....	1650	1592	14294	13673	101	55	2105
7 Lewisburg.....	1650	1567	10500	9956	70	27	1710
8 Moorefield.....	1800	1559	10276	9964	1476
Total this year.....	13489	12862	107079	103706	429	290	17284
Total last year.....	13505	12905	107631	101768	641	490	17571
Increase.....	1938
Decrease.....	76	43	552	212	200	287

The Son of Man:

Studies in His Life and Teachings.

BY GROSS ALEXANDER, S. T. D.

Professor of New Testament Exegesis in Vanderbilt University.

The Chapter titles of this book are suggestive of its scope. Some of these are as follows:

The Supernatural Birth of Jesus.	Conditions of Entering the Kingdom.
The Baptism and Its Meaning.	The King, the Law and the Kingdom.
The Test in the Desert.	Jesus' Doctrine of God as Father.
The Kingdom of God.	The Transfiguration.

The Resurrection of Jesus.

12mo., Cloth. Pp. xiv, 380. PRICE \$1.00.

BARBEE & SMITH, Agents,
NASHVILLE, TENN., and DALLAS, TEXAS.

TABLE No. 2.

RECAPITULATION BY DISTRICTS.

	Bishops.		Conference. Claimants.		Church Extens'n		Educa- tion.		Am.B. Soc'y.	P.& L. Inst.		Other Objects.	Total from all Sources.
	Ass'd.	Paid.	Ass'd.	Paid.	Ass'd.	Paid.	Ass'd.	Paid.	Paid.	Ass'd.	Paid.		
1	471	390	1975	1671	587	410	333	253	62	7	62	8108	46888
2	354	249	1620	913	510	258	280	150	40	38	26	6136	37621
3	482	422	2165	1954	665	527	380	316	80	68	65	7718	71227
4	37	309	1704	1306	520	370	297	208	70	58	50	2439	41407
5	331	226	1500	945	447	257	262	157	47	55	36	2459	37538
6	376	269	1751	1097	495	328	311	194	69	56	43	5172	40286
7	295	202	1337	795	348	185	232	126	37	45	24	2100	26094
8	289	212	1312	893	393	232	229	145	57	47	30	1434	25078
	2974	2288	13364	9574	3965	2567	2324	1549	471	372	336	35566	326139
	2494	1971	13480	9136	3995	2467	2327	1423	363	408	278	31319	277497
	480	317	433	..	100	126	108	..	58	4247	48642
	116	30	3	36

MONEY RAISED FOR WOMAN'S FOREIGN AND HOME
MISSIONARY SOCIETIES.

DISTRICTS.	Foreign.	Home.
Baltimore.....	\$498	\$137
East Baltimore.....	357	602
Washington.....	1022	1465
Winchester.....	680	128
Rockingham.....	219	400
Roanoke.....	413	78
Lewisburg.....	263	148
Moorefield.....	262	3
	3728	2961

TABLE No. 3—EPWORTH LEAGUES AND SUNDAY SCHOOLS.

BALTIMORE DISTRICT.

NAME OF CHARGE.	No. of Epworth Leagues.	No. of Epworth L. Members.	No. of Schools.	No. of Officers and Teachers.	No. of Scholars.	Amt. Collected for Sunday Schools.	Amt. Collected for Missions.	Amt. Collected on Children's Day.	Amt. Collected for Other Objects.	Total Amount Raised.
Central and Caernarvon . . .	3	154	2	22	307	246	190	436
St. Paul's	2	175	1	35	250	240	501	6	...	747
Wilkins Ave.	2	138	1	22	285	42	40	...	16	93
Emmanuel	2	91	1	28	245	132	367	6	25	530
Frederick Ave.	1	10	126	21	24	...	18	63
Arlington and Sudbrook . . .	3	118	2	28	290	196	327	9	150	682
Reisterstown and Mission . .	1	40	2	16	130	50	96	10	32	188
Freedom	1	20	4	34	179	56	10	2	...	68
Howard	1	25	3	30	90	20	21	41
Linganore	2	59	5	58	817	99	77	...	111	287
Frederick City	1	25	1	13	80	19	31	2	2	54
Brunswick	1	14	130	35	27	2	...	64
Rockville	5	250	4	39	250	68	63	15	5	151
Gaithersburg	1	50	3	28	246	61	44	8	10	123
Montgomery	2	35	8	75	430	92	52	18	29	191
Beltsville	3	97	2	17	150	26	6	5	35	72
Hyattsville	4	125	4	39	209	75	43	10	...	123
Emory	1	17	120	94	27	3	3	127
Wesley Grove	4	37	236	91	135	18	...	244
Laurel	1	60	3	40	292	146	10	156
Total	34	1472	53	602	4,868	1,800	2,019	114	436	4,450

EAST BALTIMORE DISTRICT.

Trinity	1	88	1	27	375	250	551	10	...	811
Calvary	2	135	1	20	170	100	192	3	...	295
Taylor's	1	19	4	35	140	78	54	15	...	147
West Harford	2	26	92	35	66	12	58	171
East Harford	2	60	2	28	180	75	24	3	...	102
Kent	2	60	2	22	148	32	13	12	...	57
Queen Anne's	1	20	4	37	226	45	83	2	28	158
Church Hill	1	20	4	28	167	30	23	53
Hillsboro'	1	30	2	10	90	17	34	...	4	55
Easton and Caroline	2	150	3	30	194	57	50	6	...	113
Trappe	1	43	2	18	100	22	3	4	...	29
Royal Oak	2	18	136	15	30	5	3	53
Tilghman's	2	16	160	35	8	...	8	51
Severn	1	24	3	25	109	114	6	0	21	150
Chesapeake	1	38	3	38	201	47	98	14	...	159
West River	2	11	93	18	7	7	8	40
Calvert	2	80	0	56	376	120	13	...	10	143
Prince George's	2	33	4	20	135	20	22	5	...	47
Charles	1	30	3	25	125	20	6	2	20	48
St. Mary's	2	17	51	15	1	16
Patuxent	3	81	4	25	143	18	24	11	43	96
Forest Grove	2	12	100	8	5	6	10	29
Total	34	911	60	544	3,511	1,171	1,313	126	213	3,823

TABLE No 3—EPWORTH LEAGUES AND SUNDAY SCHOOLS.

WASHINGTON DISTRICT.

NAME OF CHARGE.	No. of Epworth Leagues.	No. of Epworth L. Members.	No. of Schools.	No. of Officers and Teachers.	No. of Scholars.	Am't Collected for S. Schools.	Am't Collected for Missions.	Am't Collected on Children's Day.	Am't Collected for Other Objects.	Total Amount Raised.
Mount Vernon Place.....	1	46	387	234	546	15	795	
Epworth and Mission....	2	150	1 20	267	95	142	237	
Marvin.....	1	19	190	48	199	3	146	396		
W. Wash'ton and Del Ray.	3	115	2 14	160	100	33	20	153		
Alexandria.....	1	183	2 53	414	290	427	5	100	822	
Fredericksburg.....	1	103	1 33	309	170	170	8	...	348	
Falls Church.....	3	140	2 25	178	67	155	9	102	333	
Leesburg.....	1	21	2 23	150	132	179	311	
Loudoun.....	4	100	7 69	464	120	40	12	5	177	
Middleburg.....	1	4	3 16	120	50	10	10	...	70	
Hillsboro.....	...	6	50	369	133	36	13	50	232	
Hamilton.....	1	90	3 50	230	75	98	7	50	230	
Marshall.....	3	125	7 63	349	60	25	...	6	91	
Warrenton.....	1	50	2 19	121	63	90	4	16	173	
Fairfax.....	...	10	65	450	250	180	16	250	696	
Sterling.....	2	40	8 38	460	92	20	6	30	148	
Ocoquan.....	2	125	4 28	265	75	65	7	75	222	
Fauquier.....	...	4	29	193	27	26	8	10	71	
Sudley.....	...	3	18	127	39	10	8	...	57	
Manassas.....	1	30	4 32	208	98	9	12	...	119	
Stafford.....	...	5	49	285	33	9	6	8	56	
Morrisville.....	2	60	6 44	334	80	6	4	...	90	
Total.....	28	1386	84 844	5930	2331	2475	153	868	5817	

WINCHESTER DISTRICT.

Winchester.....	1	98	1 40	410	97	160	...	825	1082
Frederick.....	...	4	47	231	30	5	7	23	65
Stephens' City.....	1	48	5 38	400	75	46	...	30	121
Middletown.....	2	160	3 46	344	90	185	5	52	332
Strasburg.....	1	80	5 50	325	30	70	3	30	133
Woodstock.....	1	35	1 18	140	58	220	278
Edenburg.....	2	60	3 39	333	60	50	3	...	113
Front Royal and Riverton..	2	156	4 51	382	103	61	...	30	194
Warren.....	...	3	7	183	30	...	1	23	54
Linden.....	1	28	5 25	215	37	10	5	...	52
Page.....	...	4	36	275	50	4	...	20	74
White Post.....	1	21	8 65	382	108	47	2	...	157
Berryville.....	...	3	35	218	107	100	6	5	218
Bruce town.....	4	226	3 95	687	230	288	11	...	529
Martinsburg.....	2	165	1 37	334	150	245	4	25	424
Berkeley.....	2	100	2 34	200	50	143	4	...	203
Charles Town.....	3	180	2 31	292	111	159	5	...	275
Jefferson.....	7	326	4 61	339	140	125	41	5	311
Shepherdstown.....	6	221	4 54	461	90	83	9	105	287
Shenandoah Junction.....	1	25	3 14	130	...	2	2
Woodstock Mission.....	2	60	2 8	80
Total.....	39	1989	75 831	6361	1646	2008	106	1173	4933

TABLE No. 3.—EPWORTH LEAGUES AND SUNDAY SCHOOLS.
ROCKINGHAM DISTRICT.

NAME OF CHARGE.	No. of Epworth Leagues.	No. of Epworth L. Members.	No. of Schools.	No. of Officers and Teachers.	No. of Scholars.	Am't Collected for S. Schools	Am't Collected for Missions.	Am't Collected on Children's Day.	Am't Collected for Other Objects.	Total Amount Raised.
Staunton.....	2	220	2	63	540	300	275	9	584
East End & Marquis Mem.	2	95	3	33	232	127	97	3	227
Harrisonburg.....	4	115	2	35	365	232	275	5	119	651
Bridgewater.....	3	63	7	33	459	212	69	68	349
Mt. Crawford.....	2	102	3	38	338	54	113	8	18	193
Parnassus.....	4	40	235	55	16	21	92
West Augusta.....	3	25	150	25	2	3	30
Augusta.....	1	20	4	30	335	63	32	100
Waynesboro.....	3	100	3	36	276	58	63	6	45	171
New Hope.....	3	28	215	57	15	72
Rockingham.....	2	75	4	40	262	27	21	48
East Rockingham.....	2	80	2	12	120	15	10	5	30
Elkton.....	1	22	2	15	160	35	38	5	22	100
Port Republic.....	2	70	4	44	319	138	104	15	257
Shenandoah.....	2	16	208	34	8	42
Luray.....	1	35	2	24	140	30	52	4	86
New Market.....	2	22	157	66	13	4	83
Mt Jackson.....	5	19	140	15	10	25
Marksville.....	2	50	1	15	120	25	30	2	57
Fairfield.....	2	65	4	40	315	40	10	3	25	78
Rockbridge Baths.....	2	20	114	7	1	2	10
Bell's Valley.....	3	15	120	13	5	6	6	30
Total.....	29	1112	67	693	5,320	1,653	1,250	65	339	3,316

ROANOKE DISTRICT.

Salem.....	1	110	3	40	420	220	105	4	329
Greene Memorial.....	2	200	2	45	570	273	380	12	35	700
Trinity.....	2	107	1	26	206	164	100	5	12	281
St. James.....	2	93	1	27	410	86	330	416
Grace.....	2	125	1	15	200	60	23	3	8	94
Belmont.....	1	115	1	19	125	112	76	3	191
Vinton.....	1	26	200	20	90	3	10	123
Roanoke Circuit.....	4	22	188	40	20	2	62
Bethany.....	2	16	10	20	4	24
Buchanan.....	5	32	250	35	35
Fincastle.....	1	40	5	45	348	25	44	46	115
Glen Wilton.....	1	26	3	30	185	67	26	93
Eagle Rock.....	3	33	259	63	63
Buena Vista.....	1	85	1	16	150	78	17	4	99
Rockbridge.....	1	25	3	24	180	16	2	30	48
Lexington.....	1	22	133	65	243	8	59	375
Collierstown.....	4	27	180	8	3	11
Elliston.....	2	50	4	33	259	58	10	2	50	120
Christiansburg.....	2	18	125	110	38	148
Blacksburg.....	1	39	2	26	167	77	81	3	161
Newport.....	3	19	160	50	25	75
New Castle.....	1	13	97	39	81	2	21	93
Catawba.....	5	35	201	26	26
Total.....	17	1020	58	609	5,023	1,712	1,316	51	603	3,682

TABLE No. 3—EPWORTH LEAGUES AND SUNDAY SCHOOLS.

LEWISBURG DISTRICT.

NAME OF CHARGE.	No. of Epworth Leagues.	No. of Epworth L. Members.	No. of Schools.	No. of Officers and Teachers.	No. of Scholars.	Am't Collected for S. Schools.	Am't Collected for Missions.	Am't Collected on Children's Day.	Am't Collected for Other Objects.	Total Amount Raised.
Lewisburg.....	1	50	2	16	130	40	104	144
Frankford.....	7	43	338	36	14	20	70
Blue Sulphur.....	1	15	4	20	200	20	10	2	10	42
Green Sulphur.....	1	7	80	2	2
Hinton.....	1	40	1	12	200	110	73	188
Talcott.....	4	25	225	35	9	44
Greenville and Peterstown	9	77	527	56	4	9	46	115
Alderson.....	2	60	3	16	140	61	32	5	5	103
Union.....	4	32	220	50	20	15	85
Ronceverte.....	2	60	2	32	190	93	118	68	277
W Sulphur.....	1	38	1	9	60	26	45	1	72
Alvon.....	4	21	147	15	2	17
Alleghany.....	7	25	280	30	15	45
Covington.....	2	15	200	109	109	60	278
Clifton Forge.....	1	19	150	42	114	108	264
Millboro and Gilletts.....	4	16	200	16	14	2	32
Levelton.....	2	70	5	32	335	40	84	16	140
Huntersville.....	1	21	6	41	236	21	4	25
Greenbank.....	8	49	330	12	12
Hot Springs.....	1	4	40
Total.....	11	354	76	511	4228	811	767	57	312	1950

MOOREFIELD DISTRICT.

Moorefield.....	1	33	4	30	269	74	40	4	31	149
Petersburg.....	1	39	5	35	190	68	3	2	62	135
Franklin.....	1	50	4	38	215	57	9	12	7	85
Crab Bottom.....	2	19	207	15	7	22
Keyser.....	1	85	1	27	320	121	86	5	212
Cumberland.....	2	45	2	21	182	34	20	3	49	106
Elk Garden.....	4	29	250	68	14	2	13	97
Piedmont.....	2	100	2	20	200	72	92	3	35	202
Frostburg.....	1	90	2	23	234	82	39	4	33	158
Flintstone.....	6	41	179	52	17	1	70
Romney.....	3	75	12	80	475	100	90	25	35	250
Springfield.....	2	62	8	60	340	70	35	7	112
Slanesville.....	7	46	255	20	10	5	25	60
Hardy.....	3	128	8	64	345	18	22	3	64	107
Morgan.....	6	30	345	20	1	1	22
Gainsboro.....	1	25	5	50	337	42	5	2	49
Wardensville.....	2	100	4	30	200	30	25	55
Capon Bridge.....	3	100	5	33	284	30	5	2	37
Listonburg.....	2	60	6	48	250	35	8	12	55
Monterey.....	4	158	4	32	312	60	32	101
McDowell.....	7	67	476	67	52	8	81	208
Total.....	29	1150	104	857	5805	1144	580	96	472	2292

RECAPITULATION TABLE No. 3—EPWORTH LEAGUES AND SUNDAY SCHOOLS.

NAME OF DISTRICT.	No. of Epworth Leagues.	No. of Epworth League Members.	No. of Schools.	No. of Officers and Teachers.	No. of Scholars.	Am't Collected for Sunday Schools.	Am't Collected for Missions.	Am't Collected on Children's Day.	Am't Collected for Other Objects.	Total Amount Raised.
Baltimore.....	31	1472	53	602	4868	1809	2091	114	436	4450
East Baltimore....	24	911	60	544	3511	1171	1313	126	213	2823
Washington.....	28	1336	84	844	5930	2331	2475	153	868	5827
Winchester.....	30	1989	75	831	6361	1646	2008	106	1173	4933
Rockingham.....	29	1112	67	693	5320	1653	1259	65	339	3316
Roanoke.....	17	1020	58	609	5023	1712	1316	51	603	3682
Lewisburg.....	11	354	76	511	4228	814	767	57	312	1950
Moorefield.....	29	1150	104	857	5865	1144	580	96	472	2292
Total.....	211	9344	577	5491	40906	12280	11809	768	4416	29273
Total last year..	186	8303	597	5840	41644	10260	10497	597	4661	26015
Increase.....	25	1041	2020	1312	171	..	3258
Decrease.....	20	349	738	245	..



W. D. TENNILLE,
Clothier, Hatter
and Furnisher,

709 7th Street, N. W.

WASHINGTON, D. C.

We are fully prepared to cater to the wants of Clergymen and Theological Students. We are showing a line of Long Gravitay Coats and Suits in light and heavy weights. Light Alpaca Coats for the warm weather.

Our Prices are reasonable. Our Clothing satisfactory. Allow us the opportunity to outfit you. We feel confident that we can please.

MAIL ORDERS PROMPTLY ATTENDED TO.

OVERCOATS IN EVERY STYLE AND WEIGHT.

W. D. TENNILLE,
709 SEVENTH STREET, N. W.

THE RANDOLPH-MACON

SYSTEM OF COLLEGES AND ACADEMIES.

WILLIAM W. SMITH, A. M., LL. D., Chancellor.

1. **RANDOLPH-MACON COLLEGE**, Ashland, Va., founded 1830.

2 and 3. **RANDOLPH-MACON ACADEMIES**, at Bedford City and Front Royal, prepare for any College or University or for business. Both eligibly located. The buildings, with grounds, etc., at each place, are worth \$100,000, and are unequaled in the South. Heated by steam, lighted by electricity; bath rooms with hot and cold water on every floor; single beds; single desks; classes limited to fifteen pupils. Splendid gymnasiums. Rates low.

FRONT ROYAL ACADEMY, Chas. L. Melton, A. M., Principal, is the male school of the Baltimore Conference. For circular with full particulars address Principal R. M. Academy, Front Royal, Va.

BEDFORD CITY ACADEMY, E. Sumter Smith, Principal, is under the peculiar care of the Virginia Conference. For catalogue with full particulars address Principal R. M. Academy, Bedford City, Va.

4. **RANDOLPH-MACON WOMAN'S COLLEGE**, at Lynchburg, Va., offers to the young women of the South facilities for education equal to those afforded young men at Randolph-Macon College at Ashland. This is the only College South of the Potomac classed by the U. S. Commissioner of Education as one of the fourteen Colleges for women in the United States entitled to rank in "Division A." Is better equipped than at any previous time in its long and honorable history. Recognized as one of the best colleges in the country. Has buildings costing \$157,000.

5. **RANDOLPH-MACON INSTITUTE**, Danville, Va., offers a superior seminary course with excellent facilities. Offers an excellent seminary course with diploma and prepares for entrance into advanced classes at the Woman's College. Wm. Holmes Davis, A. B., Principal.

FACTS FOR METHODISTS.

1. Randolph-Macon in all its branches belongs jointly to the Virginia and Baltimore Conferences of the M. E. Church, South. The aggregate value of these properties is now \$760,000. In 1888 it was \$90,000. Number of students in last catalogue, 613. The number ought to be 800.

2. The Baltimore Conference has equal rights to all the advantages of the five institutions, and is represented on the Board of Trustees in proportion to membership, furnishing one-third of that body. It proposes to pay one-third of the expenses for maintaining and developing the work.

3. The Virginia Conference assesses annually \$3,500 and pays about \$2,700; the Baltimore Conference assesses \$2,000 and pays about \$1,200. The Virginia Conference has raised \$110,000 for endowment of the College at Ashland; the Baltimore Conference has undertaken to raise \$50,000; of this, \$10,000 has been paid.

4. The college is essential to our work and to our standing as a Church. It educates our ministers free of tuition and provides the very best educational facilities for our people under wholesome religious influences. It is a power for our Church and for the cause of Christ, and should be heartily sustained by our people.

5. By a vigorous and united effort all the new enterprises of the College can be set upon a firm footing. Let no Methodist feel that he has done his whole duty until he has made his contribution to this work. *What is your part of this \$1,000,000 undertaking?* Write to Chancellor Smith about this and cheer his heart with a voluntary contribution.

☞ Free tuition for the children of our ministers at all Randolph-Macon institutions.

*Form of Certificate for Incorporation of a Religious
Congregation in the State of Maryland.*

On the—day of—, in the year of our Lord —, at a meeting of the members above twenty-one years of age of the Methodist Episcopal Church, South, who worship at—, in —county, in the State of Maryland, and whose names are upon the Church Register of the membership of said Church, at said —, (said meeting being held at the place now ordinarily used for public meetings of said members,) for the purpose of electing (here state the number of the trustees—not less than five nor more than twelve) trustees, to form and constitute, with the minister for the time being, a religious corporation under the General Corporation Law of the State of Maryland, and for the purpose of adopting regulations for the government and succession of said corporation, the following agreement was adopted :

I. The object for which this corporation is sought is to create a corporation to provide, keep, maintain and dispose of a place of divine worship for the ministry and membership of the Methodist Episcopal Church, South, residing at or in the vicinity of—, in —county, whose names appear upon the Church Register or other proper record of such members in said vicinity, subject to the discipline, usage and ministerial appointment of said Church as declared by the General Conference of said Church, and the Annual Conference within whose bounds the said premises are situated.

II. A. B., C. D., E. F., and G. H. are hereby elected trustees, and together with the minister for the time being, shall constitute a body politic and corporate, which shall be called "The Board of Trustees of—Methodist Episcopal Church, South, of —county."

III. Said "The Board of Trustees of —Methodist Episcopal Church, South, of —county," and its successors, shall have and exercise all the powers conferred upon such corporations by the laws of the State of Maryland; it shall have perpetual succession by its said name of incorporation, shall elect its own president and fix his term of office, and adopt a corporate seal, and shall be capable to purchase, take and hold to it and its successors in fee or for a less estate any lands, tenements and hereditaments, rents or annuities, goods and chattels within this State by gift, bargain, sale, devise or bequest of any person, body politic or corporate capable of making the same, and to use or lease, mortgage or sell and convey the same in such manner as it may judge most conducive to the interests of said corporation.

The said—trustees hereby elected shall be responsible to the Quarterly Conference of the circuit or station of the Methodist Episcopal Church, South, within whose bounds the property of said corporation may be situate, and the said Quarterly Conference shall have the power to dismiss any of them from office; provided that no person who is a trustee shall be ejected while he is joint security for money for or on account of said corporation or its property, unless such relief is given him as is demanded, or the creditor will accept.

IV. If any trustee shall remove from the State, his office shall thereupon become vacant.

V. All vacancies occurring in said Board of Trustees by death resignation, displacement, removal or other cause, shall be filled as follows, to wit: the aforesaid Quarterly Conference shall elect a suitable person upon the nomination of the preacher in charge of said circuit or station, or, in his absence, of the presiding elder presiding over such Quarterly Conference, and all members of said Quarterly Conference shall have the right to vote in such election. No person shall be a trustee unless he be above twenty-one years of age and a resident of the State of Maryland, and all trustees must be members of the Methodist Episcopal Church, South, when proper persons can be had, otherwise, one-third of said trustees may be from without. It shall be entirely within the discretion of the Quarterly Conference electing to decide whether it is necessary that a person not a member of said Church be a trustee.

VI. This agreement may be, at any time, altered or amended by the members of the Methodist Episcopal Church, South, holding their membership at (insert name of the local church) Methodist Episcopal Church, South, and whose names appear on the Church Register or other proper record of the members of said Church, who are above the age of twenty-one years, or a majority of them, in a meeting called for that purpose; and the minister in charge shall call such a meeting by announcing the time, purpose and place, (which shall be the usual house of worship of said members.) at one or more of the regular public meetings of said members, whenever any five of them shall unite in demanding it; and if he refuse or neglect so to do, then any five of such members may call such a meeting, either by reading in any regular public meeting of the members of said Church a written call signed by themselves, or by leaving copies of such a call at the places of abode of the several members.

Signed and sealed this — day of —, 19—, by the aforesaid minister and trustees.

Witness:

[Seal]

State of Maryland, } to wit:
County, }

I hereby certify that on this — day of —, in the year nineteen hundred —, before me, the subscriber, a Justice of the Peace of the State of Maryland, in and for — county aforesaid, personally appeared, (insert names of the minister and trustees who have signed the certificate,) and did severally acknowledge the foregoing certificate to be their act and deed.

J. P.

When the above certificate is duly adopted, executed and acknowledge by the preacher in charge and a majority of the trustees, and recorded, th persons named as trustees become a corporation under the laws of Maryland.

Deeds to Church property will be void if they declare or create any trust. Hence a deed to a Church corporation should be a plain conveyance, just as to any ordinary purchaser, except that it should contain a preamble, reciting that "the Board of Trustees of —, pursuant to the objects of said corporation have purchased the ground hereinafter conveyed, for use as a Church or place of worship and for no other purpose, but this recital is not made as a declaration of trust, nor shall it be permitted to raise any trust or use, but is here set out in evidence of the lawful character of this conveyance under Article 38 of the Declaration of Rights of the State of Maryland."

CONFERENCE DIRECTORY.

Bishop Alpheus W. Wilson, LL.D., 2408 Madison Ave., Baltimore, Md.
 E—Elder. D—Deacon. P—Probationer. Sd—Sup. rannuated. S'y—Sup'y. Sup—Supply.

NAMES	POST OFFICE.
Anderson, James M	E Slansville, W. Va.
Anderson, Jno. A	E 1702 Harlem avenue, Baltimore.
Andrew, John R	E Harrisonburg, Va.
Armstrong, Jas E	E Staunton, Va.
Atkins, Levi B.	E Greenville, W. Va.
Baggs, J. F.	E Aberdeen, Md.
Bain, Jno. W	E Gainesville, Va.
Ball, Benj F.	E Romney, W. Va.
Ballengee, Wm. H.	E Piedmont, W. Va.
Balthis, J. H.	P Goshen, Md.
Beall, Oliver C.	E Brightwood, D. C.
Beall, J. Wesley	E Royal Oak, Md.
Best, William H	D Grove No. 2, Fulton avenue, Baltimore.
Bishop, Henry D. (Sd)	E Green Sulphur, W. Va.
Blakemore, D. L.	E Fairfax, Va.
Bogle, Geo. W	D Huntersville, W. Va.
Bond, Beverly W	E 405 Fairmount avenue, Winchester, Va.
Boon, Aaron (Sd.)	E Luray, Va.
Boude, A. Poe	E Lexington Va.
Bowman, Samuel M.	E Brunswick, Md.
Boyd, Jas. H	E 801 Duke street, Alexandria, Va.
*Briley, Thomas (Sd.)	E Mt Jackson, Va.
Brown, Daniel M	E Moorefield, W. Va.
Brown, Henry A.	E Stephen's City, Va.
Brown, Thomas W. (Sd.)	E Gardenville, Md.
Buchanan, C. Harry	E Hillsboro, Va.
Bulla, Charles D	E 1050 W. Fayette street, Baltimore.
Burgess, Oscar F	E Union, W. Va.
Burr, H. Q.	P Roanoke, Va
Burrus, W. H.	P 1022 W. Lombard street, Baltimore.
Bush, David	E Salem, Va.
Butt, Leonidas	E Glen Wilton, Va.
Cackley, Andrew M.	E Middleton, Va.
Cannon, C. Herbert	D Frostburg, Md.
Canter, John W	E Valley Mills, Augusta county, Va.
Canter, Isaac W	E 2315 Madison avenue, Baltimore.
Canter, H. M	D 1605 Harlem avenue, Baltimore.
Carson, Thomas E	E Vinton, Va
Coe, Henry S.	E Waynesboro, Va.
Coe, W. P. C.	E Marshall, Va.
Collins, George T. D	E Buena Vista, Va.
Cooper, Thomas	E Keezletown, Va.
Cox, S. Keener	E Harrisonburg, Va.
Creshaw, Larkin H. (Sd.)	E Rectortown, Va.
Crickenberger, Jos. J. (Sd.)	E Lewisburg, W. Va.
Dameron, Chas. L. (Sd)	E 1827 W. Mulberry street, Baltimore.
Davidson, John H.	E Blacksburg, Va.
Day, Frank L.	E Washington, D. C., 1302 30th street, N. W.
Denny, Collins	E Vanderbilt University, Nashville, Tenn.
Dills, John H.	E Greenville, Va.
Dolly, Saul B.	E Sterling, Va.

*Died since Conference.

NAMES.	Post OFFICE.
Dolly, Wm. L....	E Arlington, Md.
Dorsey, Wm. B.	E Prince Frederick, Md.
Duffey, Jefferson W.	E 905 Massachusetts ave., Washington, D.C.
Dulany, James H.	E Beltsville, Md.
Echols, George H.	D Peterstown, W. Va.
Eggleston, Wm. G. (Sd.)...	E Middletown, Va.
Engle, Jos. J. (Sd.).....	E Berryville, Va.
Engle, John S.	E Salem, Va.
Eutsler, D. Frank.	E Brucetown, Va.
Eutsler, Robert Lee.....	D Lost City, W. Va.
Eavey, Jacob M.	E Shryock, W. Va.
Febrey, Henry C.	P Freedom, Md
Ferguson, Sydnor G.	E Martinsburg, W. Va.
Flaherty, Adam Q. (Sd.)...	E Eagle Rock, Va.
Fox, Lafayette.....	E Winchester, Va.
Fultz, Robert L.	E Mt. Crawford, Va.
Furr, Frazier.	E Meadows, Prince George's county, Md.
Gains, Fred. A.	E White Post, Va.
Gardner, James S. (Sd.)...	E Paris, Va.
Gaver, Hamilton A. (Sd.)...	E Middletown, Va.
Gilbert, J. Kyle.	E Stafford C. H. Va.
Gover, William T.	E Catletts, Va.
Grady, S.	D Dunlap, Va.
Graybill, Lew H.	E Catawba, Va.
Griffin, Daniel W.	D Wardensville, W. Va.
Griffith, Frank T. (Sd.)...	E Brightwood, D. C.
Greene, James M.	E Alderson, W. Va.
Grubb, James W.	E Fincastle, Va.
Haley, J. M.	Sup Millwood, Va.
Hall, Norman, N.	E Gainsboro, Va.
Hamill, Henry P.	E Lexington, Va.
Hammond, Linwood	D Jarrettsville, Md.
Hammond, Wm. S.	E 307 E. Capitol street, Washington, D. C.
Hammond, R. M.	Sup Fairfax, Va.
Harnsberger, A. L.	E Goshen, Va.
Harper, Wm. H. D.	E Roanoke, Va.
Harris, Carlton D.	E Easton, Md.
Harrison, B. D.	P Stirling, Va.
Hasel, George.	P Shenandoah Junction, W. Va.
Haslup, Lemuel W.	E 1718 W. Lombard street, Baltimore.
Hawk, John C.	E Bridgewater, Va.
Hawkins, Charles M.	E 344 W. Preston street, Baltimore.
Hawley, James M.	E Mt. Jackson, Va.
Head, Nelson (Sd.)	E Leesburg, Va.
Hedges, William (Sd.)	E Martinsburg, W. Va.
Henderson, James L.	E Shenandoah, Va.
Henry, John B.	E Gardenville, Md.
Henry, William E.	E Sparrow's Point, Md.
Heironimus, H. T.	E Hot Springs, Va.
Hesser, C. M.	Sup Woodstock, Va.
Hildebrand, S. V.	E Occoquan, Va.
Homan, German O.	E Newport, Va.
Hopkins, J. S. (Sd.)...	E Strasburg, Va.
Hough, Robert R. S.	E Jerryville, Va.
Hout, H. Lee.	E Ronceverte, W. Va.
Hupman, J. B.	Sup Prince Frederick, Md.
Hutchinson, John S.	E Lewisburg, W. Va.

NAMES.	POST OFFICE.
Hyde, John P.....	E Winchester, Va.
Jacobs, John R.....	D Listonburg, Pa.
Jeffries, P. W.....	E Bodley, Augusta county, Va.
Jones, Louis R.....	E McGaheysville, Va.
Jones, John C.....	E Woodstock, Va.
Joyce, Chas. A. (Sd.)	E Gambrills, Anne Arundel county, Md.
Joyce, Wm. H. H.....	E Winchester, Va.
Karr, W. R.....	P Rectortown, Va.
Keene, W. D.....	E Christiansburg, Va.
Kennard, Clarence L.....	E Ingleside, Md.
Kennedy, Harry H.....	E Charles Town, Va.
Kern, J. A.....	E Vanderbilt University, Nashville, Tenn.
Kern, David H.....	E 111 S. Greene street, Baltimore.
Kibler, J. Latimer.....	E Roanoke, Va.
Kidner, Grayson D.....	D Hollins, Va.
Kincaid, L. H.....	P Unison, Va.
Kinzer, Ham. W. (Sd.).....	E Front Royal, Va.
Knott, John O.....	E 2443 McCulloh street, Baltimore.
Kregelo, Eph. L. (Sd.)	E Roanoke, Va.
Kuhlmann, John H.....	E 4th st. and Grand ave., Cumberland, Md.
Lambert, Thos. J.....	E Glenelg, Md.
Le Few, Chas. B.....	E Cave Spring, Va.
Light, John H.....	E Leesburg, Va.
Linthicum, Chas. G. (Sd.).....	E Branchville, Md.
Lloyd, Lewis L.....	E Covington, Va.
Locke, William F.....	E Front Royal, Va.
Lusby, Oscar W.....	E New Castle, Va.
Lynch, Charles L.....	E Asbury, W. Va.
Marsh, William H.....	E Remington, Va.
Mark, Charles W.....	E Churchton, Md.
Markwood, Luke R.....	E Fairfield, Va.
Martin, Asbury R.....	E New Hope, Va.
Martin, L. Gover (Sd.).....	E
Maxwell, John T. (Sd.).....	E Staunton, Va.
Mays, George R.....	E Trappe, Md.
McDonald, William A.....	E Gaithersburg, Md.
McNeer, Asbury C.....	E Burnsville, Va.
McNeil, John W.....	E Greenbank, W. Va.
Melville, William.....	E Lewisburg, W. Va.
Mercer, Francis A. (Sd.).....	E North Stricker street, Baltimore.
Michael, I. G.....	E Linden, Va.
Miller, William E.....	E Asbury, Md.
Miller, T. J.....	E Front Royal, Va.
Millican, Charles K.....	E Dunkirk, Md.
Mitchell, John W.....	E Church Hill, Md.
Moore, Charles W.....	E Hillsboro, Md.
Murrill, Howard A.....	D Petersburg, W. Va.
Myerly, Harry L.....	E Buchanan, Va.
Neel, Allen A. P. (Sy.).....	E Shepherdstown, W. Va.
Nevitt, Thomas G.....	E La Plata, Md.
Parker, Samuel A.....	E Romney, W. Va.
Parrott, B. Lee.....	E Marksville, Va.
Pope, Jesse.....	Sup Frankford, W. Va.
Porter, James S. (Sd.).....	E Front Royal, Va.
Potter, Charles L.....	E Hedgesville, W. Va.
Prettyman, Forrest J.....	E Staunton, Va.
Regester, Eldridge V.....	E Alexandria, Va.

NAMES.		POST OFFICE.
Reed, Harrah M.....	E	Edenburg, Va.
Reid, D. Leroy	E	Clarksburg, Md.
Richardson, George W....	E	Frankford, W. Va.
Ringer, Josiah J.....	E	Parnassus, Va.
Roane, Hamilton M.	E	Woodwardville, Md.
Ross, William O.....	E	Glasgow, Va.
Sanders, William H.	E	Harman's, Md.
Sarver, Charles M.	E	Berkeley Springs, W. Va.
Schooley, John H.....	E	Franklin, W. Va.
Sedwick, J. C.....	E	Manassas, Va.
Sherman, H. H.....	E	Luray, Va.
Shiple, F. H. (Sy.).....	E	Woodensburg, Md.
Shiple, J. Lester.....	E	207 4th ave. N. E., Roanoke, Va.
Simmons, Charles E.....	E	Capon Bridge, W. Va.
Sites, William A.....	E	Morrisville, Va.
Sites, Alfred B.....	E	Waldorf, Md.
Sixeas, P. S. E. (Sd.).....	E	New Castle, Va.
Smith, J. Harry.....	E	Port Republic, Va.
Smith, Robert (Sd.).....	E	Manassas, Va.
Smith, William Lee.....	E	Laurel, Md.
Smith, W. C. (Sup.).....	E	Crabbottom, Va.
Smithson, Rumsey.....	E	Roanoke, Va.
Stanton, Charles S.....	E	Clifton Forge, Va.
Staples, G. W.....	Sup	Gerardstown, Va.
Stephens, H. I.....	E	220 8th st. S. W., Washington, D. C.
Stevens, William.....	E	1502 Hollins street, Baltimore.
Strickler, H. Monroe.....	E	Springfield, W. Va.
Strother, Frank A.....	E	Charles Town, W. Va.
Stump, James P.....	E	Fredericksburg, Va.
Sutton, Charles B.....	E	Middleburg, Va.
Switzer, B. V.....	D	Frederick City, Md.
Sydenstricker, Christopher	E	Upperville, Va.
Tackett, John O. (Sd.)....	E	Remington, Va.
Thrasher, John C.....	E	Shepherdstown, W. Va.
Tillery, J. R.....	E	Monterey, Va.
Townsend, Sylvanus (Sd.)	E	Cayots, Cecil county, Md.
Tyler, Frank A.....	D	Vanderbilt University, Nashville, Tenn.
Tyler, George T.....	E	Falls Church, Va.
Valliant, Joseph F.....	P	Mechanicsville, Md.
Vanhorne, James R.....	E	Hinton, W. Va.
Waters, William M.....	E	Reistertown, Md.
Watts, Walter W.....	E	Elliston, Va.
Waugh, J. Hoffman (Sd.)..	E	Harrisonburg, Va.
Weikle, M. Preston.....	D	McDowell, Va.
Weller, Addison.....	E	Linganore, Md.
Wells, J. Howard.....	E	Warrenton, Va.
Wheat, Quincy A. (Sd.)..	E	Port Republic, Va.
Wheeler, Rufus M.....	E	Strasburg, Va.
Whisner, Peter H.....	E	705 W. Chestnut street, Louisville, Ky.
White, G. Dorsey.....	E	Rockville, Md.
Whitesell, William J.....	E	Academy, W. Va.
Wilhite, John H.....	E	Elkton, Va.
Wightman, John T. (Sd.)..	E	1920 Riggs avenuc, Baltimore, Md.
Williams, James T.....	E	Keyser, W. Va.
Wilson, Henry A.....	E	Talcott, W. Va.
Wilson, Rufus H.....	E	New Market, Va.
Wilson, J. Edgar.....	E	Chesterville, Md.

NAMES.		POST OFFICE.
Wolff, James H.....	E	Rileyville, Va.
Woolf, Ernest A.....	D	Vanderbilt University, Nashville, Tenn.
Woolf, W. Eggleston....	E	Hyattsville, Md.
Woolf, William H.....	E	Hamilton, Va.
York, James M.....	E	White Sulphur, W. Va.

Elders—Superannuated, 31; Supernumerary, 2; Effective, 163. *Deacons*, Effective, 15. *Probationers*, 10. Total, 211.

J. E. Alexander, Treasurer of Conference Board of Missions, Alexandria, Virginia.

J. P. Houck, Treasurer of Joint Board of Finance, Harrisonburg, Va.

W. H. Thomas, Treasurer Sunday-School Board.

P. V. D. Conway, Treasurer Church Extension Board, Fredericksburg, Va.

LOCAL PREACHERS—With P. O. Address.

L—Licentiate. D—Deacon. E—Elder.

BALTIMORE DISTRICT.

Fielding, C. H.....	P.	Poolesville, Md.
Hammond, O. W.	E.	1418 Harlem ave, Baltimore, Md.
Norwood, Wm.....	P.	Mt. Airy, Md.
Orrick, F. D.....	D.	Glyndon, Md.
Smith, L. L.....	P.	Hyattsville, Md.
Smith, J. W.....	P.	Hyattsville, Md.
Walker, E. W.....	P.	Gaithersburg, Md.

EAST BALTIMORE DISTRICT.

Bingley, Charles V.....	E.	1512 Johns street, Baltimore, Md
Breeden, W. I.....	E.	Lusby, Md.
Bunting, H. C.....	D.	Havre de Grace, Md.
Christopher, I.....	D.	Newton, Md.
Frampton, R. B.....	D.	Royal Oak, Md.
Harris, S. O.....	E.	Royal Oak, Md.
Highly, B. S.....	E.	Trappe, Md.
Hill, Charles E.....	E.	831 N. Fremont ave., Baltimore, Md.
Kolbe, Henry J.....	L.	Hardesty, Md.
Parsons, E.....	L.	1406 Argyle ave., Baltimore, Md.
Perrie, J. B.....	L.	Westwood, Prince George Co., Md.
Pretryman, E. E.....	D.	State Normal School, Baltimore, Md.
Sherlock, William C.....	D.	341 Bloom street, Baltimore, Md.
Stoneburner, R. E. L.....	L.	Jarrettsville, Md.
Taylor, Z.....	L.	Bristol, Md.

WASHINGTON DISTRICT.

Calvert, C. C.....	D.	Upperville, Va.
Davis H. A.....	L.	Washington, D. C.
Gaither, G. W.....	L.	Drainsville, Va.
Janney, J. M.....	L.	Occoquan, Va.
Miller, John.....	E.	Washington, D. C.
Overholt, E. E.....	D.	Washington, D. C.
Poulton, J. F.....	E.	Warrenton, Va.
Reed, D. H.....	L.	Washington, D. C.
Shreeve, A. L.....	D.	Sterling, Va.
Stier, F. A.....	D.	Washington, D. C.
Sweet, E. M.....	E.	Washington, D. C.
Tate, Joseph.....	L.	Morrisville, Va.
Thonssen, W. J. R.....	D.	Washington, D. C.
Whitmer, William.....	D.	Bealeton, Va.
Williams, George H.....	E.	Anandale, Va..

WINCHESTER DISTRICT.

Harris, David.....	E.	Middletown, Va.
Moore, George.....	D.	Woodstock, Va.
Reeves, John W.....	D.	Front Royal, Va.
Rudasill, Lewis S.....	L.	Shenandoah Junction, W. Va.
Smith, Almon W.....	D.	Martinsburg, W. Va.

ROCKINGHAM DISTRICT.

Fielding, G. Herbert	L.	Ashland, Va.
Hensley, Stephen.....	D.	Elkton, Va.
Hite, Robert S.....	E.	Fairfield, Va.
Hooke, Harvey S.....	D.	Harrisonburg, Va.
Jollett, John W.....	D.	Shenandoah, Va.
Kline, John W.....	L.	Ashland, Va.
White, Bernard B.....	E.	Marksville, Va.
Whitmore, Benj. F.....	L.	Staunton, Va.

ROANOKE DISTRICT.

Brumbaugh, James A.....	E.	Roanoke, Va.
Fishburne, Tipton T.....	L.	Roanoke, Va.
Gardner, Geo. W.....	E.	McDonalds Mill, Va.
Hutton, Robert E.....	D.	Lexington, Va.
Keith, C.....	D.	Amsterdam, Va.
Marks, E. F.....	E.	Amsterdam, Va.
Nalls, Logan M.....	L.	Amsterdam, Va.
Stras, Joseph.....	D.	Roanoke, Va.
Surface, F. D.....	E.	Blacksburg, Va.
Surface, J. F.....	E.	Amsterdam, Va.
Tolbert, W. O.....	E.	Roanoke, W. Va.
Wood, Davis M.....	D.	Glen Witton, Va.

LEWISBURG DISTRICT.

Anderson, Walter S.....	D.	Alderson, W. Va.
Fitzgerald, John H.....	L.	Frankford, W. Va.
Hogsett, Thomas W.....	L.	Mill Point, W. Va.
Lawson, Henry.....	D.	Lewisburg, W. Va.
McClintic, Clifton F.....	L.	Williamsburg, W. Va.

Richardson, Charles.....E.	Cowardin, Va.
Richardson, Frank M.....L.	Salem, Va.
Ryder, S. S.....E.	Mountain Grove, Va.
Shires, Letcher.....L.	Ashland, Va.
Wheeler, V. W.....L.	Clifton Forge, Va.

MOOREFIELD DISTRICT.

Anderson, S. W.....L.	High View, W. Va.
Cross, Noah.....D.	Great Capon, W. Va.
Delaplane, Christopher. . . .L.	Ruckman, W. Va.
Homan, Henry.....D.	Ridgeville, W. Va.
Luttrell, James L.D.	Romney, W. Va.
Powers, Eli.....L.	Medley, W. Va.
Shawen, D. W.....D.	Romney, W. Va.
Stump, Charles W.....D.	Slanesville, W. Va.
Varnar, Washington.....D.	Lost River, W. Va.
Yost, George W.....L.	New Creek, W. Va.

To the Members of the Baltimore Conference:

When you visit Baltimore don't forget you have a standing invitation to make your headquarters at

LIKES, BERWANGER & CO.

Clothiers, Tailors and Furnishers

10 and 12 E. Baltimore Street.

We carry a full line of everything you need in Clothes and Furnishings at lowest prices. Special attention is called to our

MERCHANT TAILORING DEPARTMENT,

You will find your friend, MR. ALEX. V. OWENS, formerly of New York Clothing House, on hand to greet you. Also, W. R. BISHOP, late with Oehm's Acme Hall. You will find Writing Materials and all conveniences, which we place at your disposal.

LIKES, BERWANGER & CO.

10 and 12 E. Baltimore St., near Charles,

Temporary Location While Rebuilding, 13 and 15 W. BALTIMORE STREET.

— THE —
Baltimore Medical College

PRELIMINARY FALL COURSE BEGINS SEPTEMBER 1st.

REGULAR WINTER COURSE BEGINS OCTOBER 1st.

Excellent Teaching Facilities. Magnificent New College Buildings.
Superb Lecture Halls. Large and Completely Equipped Laboratories.
Capacious Hospital and Dispensary. Lying-In Department for
Teaching Clinical Obstetrics. Large Clinics.

Send for Catalogue and address

DAVID STREETT, M. D., DEAN,
712 PARK AVENUE, BALTIMORE, MD.

HENRY W. MEARS.

HENRY W. MEARS, JR.

HENRY W. MEARS & SON,
Funeral Directors,

413 EAST FAYETTE ST.

BALTIMORE, MD.

1,349,357 SOLD TO MARCH 1, 1900.

**Hymns, New and Old, for Missionary and Revival
Meetings and Sabbath Schools.**

Edited by Geo. D. Elderkin for Chaplain McCabe, John
R. Sweeney, Wm. J. Kirkpatrick, the Whyte Brothers of
Canada and F. A. Hardin.

THE BOW OF PROMISE.

The Bow of Promise is a fitting companion to Finest of the
Wheat Nos. 1 and 2, and more than two million voices attest
their great superiority.

PRICE 30 CENTS, POSTPAID.

12 copies, by express, NOT PREPAID.....\$ 3.00
100 copies, by express or freight, NOT PREPAID..... 25.00

FINEST OF THE WHEAT No. 1.

FINEST OF THE WHEAT No. 2.

Single copy of No. 1 or No. 2, postpaid.....\$ 0.35
12 copies, by express, NOT PREPAID 3.60
100 copies, by express or freight, NOT PREPAID..... 80.00

FINEST OF THE WHEAT Nos. 1 and 2 COMBINED.

Single copy, postpaid.....\$ 0.50
12 copies, by express, NOT PREPAID..... 5.40
100 copies, by express or freight, NOT PREPAID..... 45.00

R. R. McCABE & CO., Publishers,

166 South Clinton Street.

CHICAGO.

SOUTHERN RAILWAY.

Greatest Southern System.

Penetrating with its Main Line and Branches,
and Allied Connections, Every State East
of the Mississippi and South of the
Ohio and Potomac Rivers.

PEERLESS SERVICE. UNEQUALLED SCHEDULES.

Operating Fast Limited Daily Trains, carrying through
Sleepers and Dining Cars, between all principal points in
the South, affording unparalleled facilities to the traveling
public, viz:

UNITED STATES FAST MAIL.

WASHINGTON & CHATTANOOGA LIMITED.

NEW YORK & FLORIDA EXPRESS.

WASHINGTON & SOUTHWESTERN LIMITED.

Delegates attending the Annual Conference in Roanoke,
Va., April, 1901, will find that the schedules of the Southern
Railway, in connection with the Norfolk and Western Rail-
way, via either Lynchburg or Bristol, offer the best accom-
modations and facilities for reaching that point.

For detailed information as to rates, schedules, sleeping
car reservations, etc., apply to Agents Southern Railway, or

S. H. HARDWICK, A. G. P. A., Atlanta, Ga.

W. Y. TAYLOR, A. G. P. A., Louisville, Ky.

C. A. BENSCHOTER, A. G. P. A., Chattanooga, Tenn.

L. S. BROWN, General Agent, Washington, D. C.

J. M. CULP, Traffic Manager, Washington, D. C.

W. A. TURK, General Pass'r Agent, Washington, D. C.

METHODIST *Mutual Fire Insurance.*

Fire, Lightning and Tornado Insurance at Cost

For Methodist Churches and Ministers under the direction of the BOARD OF INSURANCE, incorporated as

The National Mutual Church Insurance Co.,
OF CHICAGO, ILL.

On our churches, parsonages, schools and the personal property of our ministers. Do not wait for present policies to expire. If now insured, date application ahead.

Insurance at Actual Cost, Under Experienced and Economical Management, Upon the Easiest Terms of Payment, and Absolutely Safe.

Business confined to the choicest risks in the country, having nothing of moral hazard, and without the uncertainties attending a miscellaneous business. No assessments. Premiums in annual installments instead of in advance for a term of years. Profits divided pro rata each year. Do not longer support stock companies.

J. H. HOBBS, Pres.
FRANK L. HART, Sec.

J. R. LINDGREN, Tres.
HENRY P. MAGILL, Mgr.,
57 Washington St., Chicago, Ill.

REV. J. J. LAFFERTY, RICHMOND, VA., General Agent for Church South.

LANSBURGH & BRO.

Washington's Favorite Store.

The Oldest Established Dry Goods House in the City.

NOTHING OFFERED FOR SALE BUT RELIABLE MERCHANDISE.

MAIL ORDERS WILL RECEIVE PROMPT ATTENTION.

WRITE FOR SAMPLES AND FASHION SHEETS.

LANSBURGH & BRO.

NO. 420 TO 426 SEVENTH STREET,

WASHINGTON, D. C.



METHODIST BOOK DEPOSITORY,

118 E. BALTIMORE ST.,

BALTIMORE.

Supplies of every description for

Churches, *

Preachers,

Sunday-Schools, *

Superintendents,

Teachers and *

Scholars,

— FULL LINE OF —

Sunday-School Library Books,

Theological Books,

Sunday-School Premiums, etc.

Hymnals and Supplies of the M. E. Church, South.

— FULL LINE OF —

STATIONERY OF EVERY DESCRIPTION, SERMON PAPERS, ETC.,

ALL AT THE VERY LOWEST PRICES.

J. LANAHAN, Agent,

118 E. BALTIMORE STREET,

BALTIMORE.

Hollins Institute.

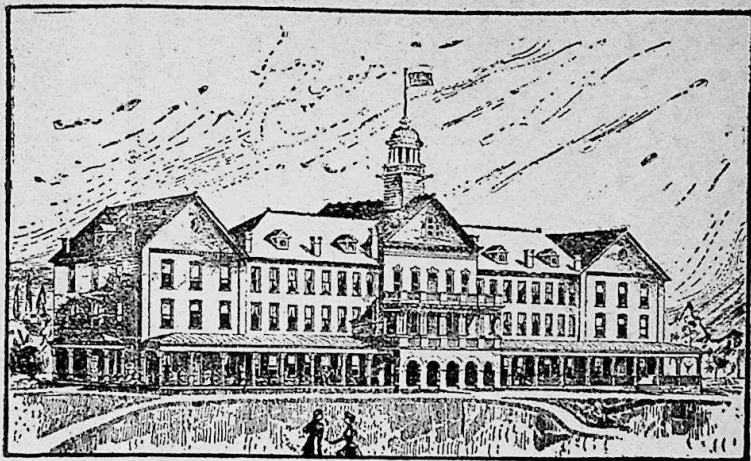

WEST BUILDING.

This Institution provides six main buildings, all of brick, and all connected by covered ways. Its capacity has been limited to 175 pupils—boarders—in addition to its Faculty. Frequently in its long history it has been compelled to decline applicants for want of room—hence we are now reconstructing one of its buildings to increase largely its accommodations.

The Board of Instruction and Government consists of over 30 persons, 8 or 10 of whom are gentlemen. The Heads of the Literary Department are university graduates. All school facilities that parents may reasonably demand for their daughters—Literature, Science, Music, Art, etc.—are here provided.

The school maintains high standards of social life, morals, manners, etc.

For particulars call for the Annual Register.

CHAS. L. COCKE,
Superintendent.

11-49

1700-1-1-23

Southern Methodist

BOOK DEPOSITORY.

FULL LINE OF

Church, Sunday-School

and League Requisites,

*Hymn Books, Bibles, Theological Books,
Commentaries and Works of Reference.*

Sunday-School Libraries.

PROMPT AND CAREFUL SERVICE.

LOWEST PRICES.

RUSH ROBINSON, Agent

436 EQUITABLE BUILDING,

Corner Fayette and Calvert Streets,

BALTIMORE.