

*Grand ... in ...*

1908

PRICE 25 CENTS.

# MINUTES

—OF THE—

121ST SESSION

## Baltimore Annual Conference

METHODIST EPISCOPAL CHURCH, SOUTH,

--HELD AT--

WINCHESTER, VIRGINIA,

MARCH 22-27, 1905.

COMMITTEE OF PUBLICATION:

Rev. JAS. E. ARMSTRONG,                      Rev. GEO. T. TYLER,  
Rev. E. V. REGESTER.

Press of KING BROS., 413 E. Lexington St., Baltimore, Md.

BUY YOUR BOOKS AND CHURCH SUPPLIES OF  
—BALTIMORE CONFERENCE—

# Southern Methodist Book Depository,

STAUNTON, VIRGINIA,  
E. B. LIPSCOMB, Secretary.

BIBLES, TESTAMENTS, PSALMS, HYMN BOOKS.  
All our House publications same as Nashville prices.

**OXFORD BIBLES, \$1.50 to \$8.00.**  
AMERICAN STANDARD EDITION REVISED BIBLE  
at \$1.00, \$1.75, \$2.00, \$2.50 and up to \$6.00.

CHURCH REGISTERS, SUNDAY SCHOOL RECORDS, QUARTERLY,  
DISTRICT AND CHURCH CONFERENCE RECORDS.

*Send us orders for the New Hymnal.*  
Our Prices the Lowest. Prompt Attention to Orders.

Southern Methodist Book Depository;  
STAUNTON, VA.

---

# The FIRST NATIONAL BANK,

No. 137 BALTIMORE STREET,  
Cumberland, = = Maryland.

ROBERT SHRIVER, President.  
J. L. GRIFFITH, Cashier.

### DIRECTORS:

ROBERT SHRIYER, J. A. MILLHOLLAND,  
H. SWARTZWELDER, SAMUEL J. EDWARDS,  
BENJ. A. RICHMOND.

A general Banking business transacted.  
3 per cent. int. paid on time deposits.

# MINUTES

—OF THE—

121ST SESSION

## Baltimore Annual Conference

METHODIST EPISCOPAL CHURCH, SOUTH,

--HELD AT--

WINCHESTER, VIRGINIA,

MARCH 22-27, 1905.

---

COMMITTEE OF PUBLICATION:

Rev. JAS. E. ARMSTRONG,

Rev. GEO. T. TYLER,

Rev. E. V. REGESTER.

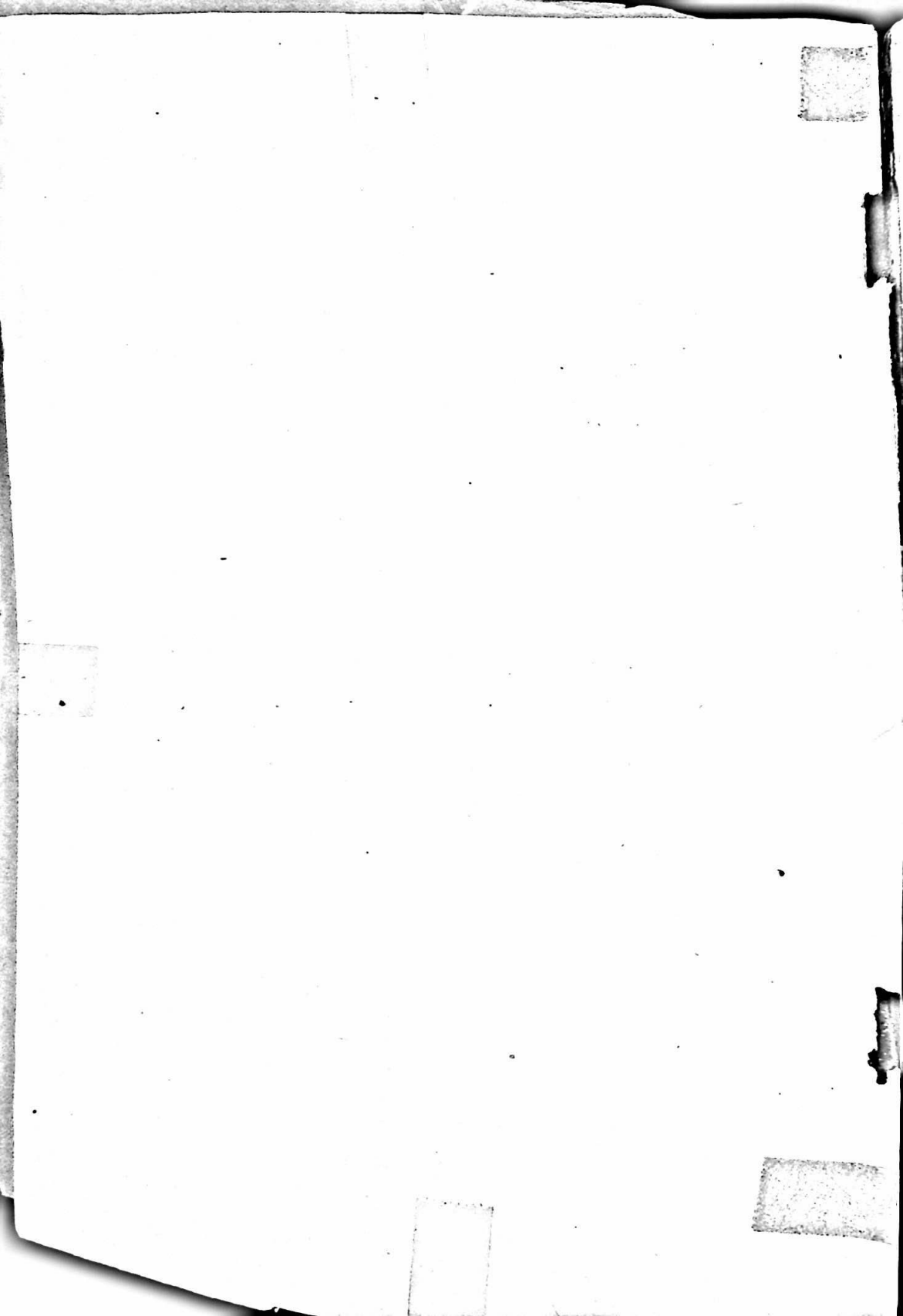

ROLL OF CLERICAL MEMBERS  
OF THE  
BALTIMORE ANNUAL CONFERENCE  
METHODIST EPISCOPAL CHURCH SOUTH.

\*Absent.

- |                                |                             |
|--------------------------------|-----------------------------|
| 1837—William G. Eggleston.     | 1871—William E. Miller.     |
| 1844—Samuel K. Cox.            | Beverly W. Bond.            |
| 1846—Robert Smith.*            | Hamilton W. Kinzer.         |
| 1848—John T. Wightman.*        | Asbury C. McNeer.           |
| 1853—James E. Armstrong.       | Thomas Cooper.              |
| James S. Gardner.              | 1872—Frank A. Strother.     |
| Hamilton A. Gaver.*            | Lewis L. Lloyd.*            |
| Ephraim L. Kregelo.            | Oliver C. Beall.            |
| 1855—James H. Wolff.           | Lafayette Fox.              |
| Joseph J. Engle.               | Quincy A. Wheat.*           |
| 1857—James S. Porter.          | 1873—James T. Williams.     |
| Wm. G. Hammond.*               | 1874—J. Robert Andrew.      |
| 1858—A. Poe Boude.             | J. Frederick Baggs.         |
| J. Hervey DuLany.              | Thomas G. Nevitt.           |
| 1859—William Hedges.*          | Oscar F. Burgess.           |
| Lewis H. Graybill.*            | Charles E. Simmons.         |
| Sylvanus Townsend.*            | Rufus M. Wheeler.           |
| 1860—Lewis R. Jones.           | 1875—James H. Boyd.         |
| John P. Hyde.                  | Andrew M. Cackley.          |
| Leonidas Butt.                 | Henry S. Coc.               |
| J. Lester Shipley.*            | Luke R. Markwood.           |
| 1861—Lemuel W. Haslup.*        | William B. Dorsey.          |
| Peter H. Wishner.              | J. Kyle Gilbert.            |
| Adam Q. Flaherty.*             | William Melville.           |
| Charles A. Joyce.              | 1876—George T. D. Collins.  |
| 1863—Allen A. P. Neel.         | J. Latimer Kibler.          |
| 1864—Joseph J. Crickenberger.* | William E. Woolf.           |
| Charles L. Dameron.*           | John H. Davidson.           |
| Addison Weller.                | William H. Sanders.         |
| 1866—John T. Maxwell.*         | 1877—William H. Woolf.      |
| John A. Kern.                  | German O. Homau.            |
| Isaac W. Canter.               | Jacob S. Hopkins.           |
| Benjamin F. Ball.              | Henry P. Hamill.            |
| James R. Van Horne.            | 1878—John A. Anderson.      |
| 1867—Rufus H. Wilson.*         | William N. Wagner.          |
| Walter W. Watts.               | 1879—James W. Grubb.        |
| Thomas W. Brown.               | David F. Eutsler.           |
| H. Monroe Strickler.           | W. P. Conway Coe.           |
| 1868—David Bush.               | John O. Tackett.*           |
| Asbury R. Martin.*             | 1880—Collins Denny.         |
| William H. D. Harper.          | John C. Thrasher.           |
| Lewis G. Martin.               | Henry A. Brown.             |
| 1869—Frazier Furr.             | Charles M. Hawkins.         |
| George T. Tyler.               | 1881—John W. Mitchell.      |
| William O. Ross.               | 1882—Simpson V. Hildebrand. |
| Henry D. Bishop.*              | Frank T. Griffith.*         |
| Francis H. Shipley.*           | James M. Hawley.            |
| 1870—Jefferson W. Duffey.      | Charles W. Mark.            |
| John S. Hutchinson.            | Charles B. Sutton.          |

- 1883—James L. Henderson.  
George D. White.  
James M. Greene.
- 1884—Forrest J. Prettyman.  
Clarence L. Kennard.  
William L. Dolly.  
John H. Light.  
John O. Knott.  
John H. Kuhlmann.  
C. Harry Buchanan.
- 1885—James P. Stump.  
Hamilton M. Roane.  
Peter W. Jeffries.  
Henry I. Stephens.  
J. Alexander Rood.
- 1886—Thomas J. Lambert.  
William H. Ballengee.  
Christopher Sydenstricker.  
Samuel A. Parker.  
George R. Mays.  
Fisk E. Hammond.  
Isaac Ryder.
- 1887—Norman N. Hall.  
Charles B. LeFew.
- 1888—William M. Waters.  
Charles K. Millican.  
William F. Locke.  
Carlton D. Harris.  
Charles S. Stanton.
- 1889—Harry L. Myerly.  
David L. Blakemore.
- 1890—William L. Smith.  
Alfred B. Sites.  
John W. Beall.  
William H. H. Joyce.  
William T. Gover.  
John S. Engle.  
Isaac G. Michael.  
John H. Wilhite.  
James M. York.
- 1891—William H. Marsh.  
Robert L. Fultz.  
Charles M. Sarver.  
John C. Hawk.  
Linwood Hammond.  
J. Howard Wells.  
Oscar W. Lusby.
- 1892—William S. Hammond.  
John H. Schooley.  
Henry L. Hout.  
John W. McNeil.
- 1893—B. Lee Parrott.  
James H. Smith.  
William J. Whitesell.  
Henry A. Wilson.
- 1894—Eldridge V. Register.  
James M. Anderson.  
Frederick A. Gains.  
Daniel M. Brown.  
Levi B. Atkins.  
William Stevens.
- 1895—William D. Keeno.  
John B. Henry.  
Charles D. Bulla.  
Homer H. Sherman.  
George H. Echols.  
M. Preston Weikle.  
Josiah J. Ringer.
- 1896—William E. Henry.  
Charles H. Cannon.  
David H. Kern.  
John R. Jacobs.  
George W. Richardson.  
Gracen D. Kidner.  
Charles L. Potter.
- 1897—Alfred L. Harnsberger.  
Wallace O. Talbert.  
Frank A. Tyler.  
George W. Bogle.\*  
William H. Best.  
Harry M. Canter.  
Robert L. Eutsler.  
George K. Heydrick.  
Andrew A. Walker.  
J. A. Gere Shipley.
- 1898—Scymour Grady.\*  
Howard A. Murrill.
- 1899—Harry W. Burruss.  
Harry C. Febrey.  
Boyd V. Switzer.  
Harvey Q. Burr.  
George Hasel.  
George W. Gaither.
- 1900—Joseph H. Balthis.  
Lloyd H. Kincaid.\*  
Ernest L. Woolf.  
Bernley D. Harrison.  
Joseph F. Valliant.  
William C. Smith.
- 1901—John W. Smith.  
Jesse D. Pope.  
William M. Compton.\*  
Jas. B. Hupman.  
Jerry C. Feter.
- 1902—James H. Haley.  
Charles W. Stump.  
Louis S. Rudasill.  
Selwyn K. Cockrell.  
George W. Staples.  
William D. King.
- 1903—DeWitt A. Beery.  
George H. Fielding.  
Claude M. Hesser.  
Bernard B. White.  
Edward Barber.  
Homer Welch.  
Thomas C. Jones.  
Harry P. Baker.  
Joseph H. Bean.  
John M. Kline.  
Total, 218.

## LAY REPRESENTATIVES, 1905.

## DISTRICTS.

BALTIMORE :	William T. Griffith, Beallsville, Md. William H. Talbott, Gaithersburg, Md. Louis W. Davis, 529 N. Carey Street, Balto. John T. Wood, Frederick City, Md.
EAST BALTIMORE :	Charles M. Armstrong, 410 St. Paul Street, Balto. Joseph Shepherd, C. Norman Hamilton, Jarrettsville, Md. Joseph S. Robson, Easton, Md.
WASHINGTON :	David L. Coon, Washington, D. C. Richard D. Hynson, Manassas, Va. Julius A. Pileher, Midland, Va. Henry K. Field, Alexandria, Va.
WINCHESTER :	Henry A. Dinges, Stephens City, Va. Nelson R. Roberts, Middleburg, W. Va. Reuben E. Herr, Limeton, Va. James W. Gaver, Berryville, Va.
ROCKINGHAM :	Henry H. Blease, Staunton, Va. Hubert L. Koontz, Marksville, Va. Jacob M. Snell, Harrisonburg, Va. Henry G. Barnhart, New Hope, Va.
ROANOKE :	Paris V. Jones, Newcastle, Va. Frank B. Thomas, Roanoke, Va. Highley H. Dickey, Christiansburg, Va. W. Harry Agnor, Lexington, Va.
LEWISBURG :	Abner E. Smith, Marlinton, W. Va. Noah W. Russell, Lewisburg, W. Va. Martin L. Woodzelle, Burnsville, W. Va. John F. Weber, Ronceverte, W. Va.
MOOREFIELD :	Edward F. House, Frostburg, Md. John W. Vandiver, Burlington, W. Va. Lawrence L. Kimes, Keyser, W. Va. James L. Snarr, Inkerman, W. Va.

## GENERAL MINUTES.

Ques. I. Who are admitted on trial?

Ans. John Lee Brooks (local deacon), John C. Copenhaver, (local deacon), George Edward Kercheval, Charles Lucian DeLong, William Franklin Lowance, Albert Vandevander.

Ques. II. Who remain on trial?

Ans. Burrell C. Snyder, Frank Jenkins, George R. Fringer, Lewis L. Lowance.

William P. Johnston, Clinton F. McClintic, Letcher S. Shires (local deacon), continued in the class of the First Year.

Ques. III. Who are discontinued?

Ans. William H. Ellison (withdrawn from the ministry and membership)

Ques. IV. Who are admitted into full connection?

Ans. George H. Fielding, Claude M. Hesser, Bernard B. White, Edward Barber, Homer Welch, Thomas C. Jones, Harry P. Baker, Joseph H. Bean, John M. Kline.

Edwin W. Brubaker (local deacon), James B. Hedrick, continued in the class of the Second Year.

Ques. V. Who are re-admitted?

Ans. None.

Ques. VI. Who are received by transfer from other Conferences?

Ans. J. A. Gere Shipley, from the China Mission Conference; DeWitt A. Beery, from the Southwestern Missouri Conference.

Ques. VII. Who are the deacons of one year?

Ans. James H. Haley, Charles W. Stump, Louis S. Rudasill, Selwyn K. Cockrell, William D. King, James B. Hupman, John W. Smith.  
George W. Staples continued in the class of the Third Year.

Ques. VIII. What traveling preachers are elected Deacons?

Ans. Edward Barber, Thomas C. Jones, Harry P. Baker, Joseph H. Bean.

Ques. IX. What traveling preachers are ordained Deacons?

Ans. Edward Barber, Thomas C. Jones, Harry P. Baker, Joseph H. Bean.

Ques. X. What local preachers are elected Deacons?

Ans. John C. Copenhaver, Henry A. Beach, Logan M. Nalls.

Ques. XI. What local preachers are ordained Deacons?

Ans. John C. Copenhaver, Henry A. Beach, Logan M. Nalls.



Ques. XII. What traveling preachers are elected Elders?

Ans. Jerry C. Jeter, Jesse D. Pope.

Ques. XIII. What traveling preachers are ordained Elders?

Ans. Jerry C. Jeter, Jesse D. Pope.

Ques. XIV. What local preachers are elected Elders?

Ans. None.

Ques. XV. What local preachers are ordained Elders?

Ans. None.

Ques. XVI. Who are located this year?

Ans. Turner A. Jordan (at his own request); Harrah M. Reed (at his own request).

Ques. XVII. Who are supernumerary?

Ans. Frank H. Shipley, Lemuel W. Haslup, Lloyd H. Kincaid, George W. Bogle.

Ques. XVIII. Who are superannuated?

Ans. William G. Eggleston, Robert Smith, John T. Wightman, James S. Gardner, Ephraim L. Kregel, Hamilton A. Gaver, James H. Wolff, Joseph J. Engle, Lewis H. Graybill, James S. Porter, Wm. G. Hammond, William Hedges, John P. Hyde, Sylvanus Townsend, J. Lester Shipley, Adam Q. Flaherty, Charles A. Joyce, Allen A. P. Neel, Joseph J. Crickenberger, Charles L. Damaron, Addison Weller, John T. Maxwell, Rufus H. Wilson, Walter W. Watts, Thomas W. Brown, Asbury R. Martin, Lewis G. Martin, Hamilton W. Kinzer, LaFayette Fox, Quiney A. Wheat, Henry D. Bishop, Jacob S. Hopkins, John O. Tackett, Frank T. Griffith.

Ques. XIX. What preachers have died during the past year?

Ans. Philip S. E. Sixeas, Aaron Boon, John C. Sedwick.

Ques. XX. Are all the preachers blameless in their life and official administration?

Ans. Their names were called one by one and their characters were examined and passed.

Withdrawn from the ministry and membership, C. W. Moore.

Ques. XXI. What is the number of local preachers and members in the several Circuits, Stations and Missions of the Conference?

Ans. Local preachers, 78; Members, 54,829; Total, 54,907.

Ques. XXII. How many infants have been baptized during the year?

Ans. 1,383.

Ques. XXIII. How many adults have been baptized during the year?

Ans. 1,401.

Ques. XXIV. What is the number of Epworth Leagues?

Ans. Senior, 165; Junior, 52; Total, 217.

Ques. XXV. What is the number of Epworth League members?

Ans. Senior, 6,885; Junior, 2,135; Total, 9,020.

Ques. XXVI. What is the number of Sunday Schools?

Ans. 606.

Ques. XXVII. What is the number of Sunday-School teachers?

Ans. 5,396.

Ques. XXVIII. What is the number of Sunday-School scholars enrolled during Conference year?

Ans. 43,511.

Ques. XXIX. What amount is necessary for the superannuated preachers, and the widows and orphans of preachers?

Ans. \$20,000.

Ques. XXX. What has been collected on the foregoing account, and how has it been applied?

Ans. Collections, \$13,433; Corporate Board, \$1,300; Total, \$14,733. (See Report of Joint Board of Finance.)

Ques. XXXI. What has been contributed for missions?

Ans. Foreign, \$11,040.92; Domestic, \$9,554.66; Woman's Foreign Missionary Society, \$5,193.08; Woman's Home Missionary Society, \$2,279.99.

Ques. XXXII. What has been contributed for Church Extension?

Ans. \$3,413.13.

Ques. XXXIII. What has been done for the Maryland Bible Society?

Ans. \$612.

Ques. XXXIV. What has been contributed for the support of Presiding Elders and Preachers in charge?

Ans. Presiding Elders, \$12,358; Preachers in Charge, \$114,228.

Ques. XXXV. What has been contributed for the support of Bishops?

Ans. \$2,231.

Ques. XXXVI. What is the number of Societies, and of houses of worship owned by them?

Ans. Number of Societies, 660; Number of Houses of Worship, 590.

Ques. XXXVII. What is the value of houses of worship, and what is the amount of indebtedness thereon?

Ans. Value, \$1,598,905; Indebtedness, \$65,961.

Ques. XXXVIII. What is the number of pastoral charges, and of parsonages owned by them?

Ans. Pastoral Charges, 185; Number of Parsonages, 153.

Ques. XXXIX. What is the value of parsonages, and what is the amount of indebtedness thereon.

Ans. Value, \$267,325; Indebtedness, \$9,253.

Ques. XL. What is the number of districts, and of district parsonages?

Ans. Number of Districts, 8; Number of District Parsonages, 5.

Ques. XLI. What is the value of district parsonages, and what is the amount of indebtedness thereon?

Ans. Value, \$18,000.

Ques. XLII. What number of churches has been damaged or destroyed during the year by fire or storm, and what was the amount of damage?

Ans. Number of Churches Damaged, 1; Amount of Damage, \$17.

Ques. XLIII. What are the insurance statistics?

Ans. Insurance carried, \$726,434; Premiums paid, \$647; Collections on losses, \$51.

Ques. XLIV. What are the educational statistics?

Ans. Collections, \$2,139; Children's Day, \$650.55; Paine and Lane Institutes, \$342; Twentieth Century Fund, \$1,060; Total, \$4,191.55. Randolph-Macon College, Ashland, Va.—Value, \$113,729.60; Endowment, \$201,427.90; Pupils, 141; Professors, 15. Randolph-Macon Woman's College, Lynchburg, Va.—Value, \$227,000; Endowment, \$109,000; Pupils, 320; Professors, 36. Randolph-Macon Academy, Front Royal, Va.—Value, \$100,000; Pupils, 100; Professors, 6. Randolph-Macon Academy, Bedford City, Va.—Value, \$99,000; Pupils, 178; Professors, 7. Randolph-Macon Institute, Danville, Va.—Value, \$46,670; Pupils, 104; Professors, 12. (All of the above Institutions jointly held with the Virginia Conference.) Alleghany Collegiate Institute, Alderson, W. Va., belongs to the Lewisburg District—Value, \$15,000; Pupils, 74; Professors, 5. Southern Seminary, Beuna Vista, Va.; Private Institution; Recommended by Conference—Value, \$75,009; Pupils, 80; Professors, 10.

Ques. XLV. Where shall the next session of the Conference be held?

Ans. Cumberland, Md.

Ques. XLVI. Where are the preachers stationed this year?

Ans. (See Appointments.)

# APPOINTMENTS

1905-1906

The Figures refer to the Year of Appointment

<b>Baltimore District.</b>		North Point—Supplied by F. M.	
B. W. BOND, P. E.	1	Richardson	2
<i>Baltimore City:</i>		Jarrettsville—J. R. Jacobs	4
Central—E. V. Register	1	Aberdeen—H. W. Burruss	3
Caernarvon—G. H. Fielding	1	Kent—J. H. Kuhlmann	2
St. Paul's—H. H. Sherman	4	Church Hill—G. D. Kidner	2
Wilkins' Ave.—H. I. Stevens	1	Queen Anne's and Goldsboro—	
L. W. Haslup, Sup'y.		L. Hammond	3
Emmanuel—C. D. Harris	1	Frank Jenkins	1
Frederick Ave.—J. H. DuLaney	2	Hillsboro—G. R. Mays	3
Arlington—J. Howard Wells	2	Easton and Caroline—W. E. Henry	3
Sudbrook—B. C. Snyder	1	(One to be Supplied.)	
Geo. W. Bogle, Sup'y.		Trappe—J. W. Mitchell	1
Reisterstown—W. H. Best	2	Royal Oak and Tilghman's—	
F. H. Shipley, Sup'y.		H. L. Myerly	2
Freedom—W. J. Whitesell	4	Severn—I. Rider	1
Howard—C. K. Millican	2	Chesapeake—J. C. Thrasher	2
Linganore—W. E. Miller	3	Calvert—G. W. Richardson	3
W. R. Hardesty, Supply.		Patuxent—J. A. Rood	1
Frederick City—J. H. Balthis	1	Forest Grove—F. A. Gains	1
Brunswick—George Hasel	4	Prince George—J. H. Schooley	3
Poolsville—B. V. Switzer	2	Charles and St. Mary's—	
Clarksburg—W. C. Smith	1	D. M. Brown	1
Gaithersburg—T. J. Lambert	2	H. P. Baker	1
Darnestown—G. E. Kereheval	1	<i>Editor and Manager of the Baltimore</i>	
Rockville } E. L. Woolf	1	<i>Southern Methodist, J. S. Engle.</i>	
} John C. Copenhaver	1	<i>Conference Missionary Secretary—</i>	
Colesville—B. L. Parrott	3	H. W. Burruss.	
Emory—J. L. Brooks	2		
Hyattsville—F. A. Tyler	1	<b>Washington District.</b>	
Beltsville—J. F. Baggs	2	J. S. HUTCHINSON, P. E.	
Laurel—A. B. Sites	1		
Wesley Grove—O. C. Beall	2	<i>Washington :</i>	
<b>East Baltimore District.</b>		Mt. Vernon Place—W. F. Locke	1
J. A. ANDERSON, P. E.	1	Epworth—D. L. Blakemore	3
Trinity and Calvary—		Marvin—J. C. Hawk	2
F. J. Prettyman	1	West Washington—	
Taylor's and Perry Hall—		W. H. Ballangee	1
C. M. Hesser	2	St. Paul's—P. W. Jeffries	2
Chas. L. DeLong	1	Del Ray—W. P. Johnson	1
		Alexandria—J. P. Stump	4
		Fredericksburg—J. H. Light	2

Falls Church—W. H. Woolf 4  
 Leesburg—W. L. Dolly 2  
 Loudoun—J. L. Kibler 4  
     L. H. Kincaid, Sup'y  
 Middleburg—Thomas Cooper 1  
 Hillsboro—W. M. Waters 4  
 Hamilton—F. A. Strother 3  
 Warrenton—W. D. Keene 3  
 Marshall—J. M. Hawley 2  
     (One to be Supplied.)  
 Fairfax—J. W. Smith 2  
 Sterling—O. F. Burgess 1  
     (One to be Supplied.)  
 Occoquan—W. B. Dorsey 3  
 Fauquier—W. T. Gover 1  
 Remington—B. D. Harrison 2  
 Sudley—S. V. Hildebrand 3  
 Manassas—S. K. Cockrell 3  
 Stafford—C. M. Sarver 1  
 Morrisville—Homer Welch 2  
 Prince William—  
     J. H. Watkins, Supply  
*Associate President of Tuscaloosa*  
*Female College, Tuscaloosa, Ala.—*  
     James M. Greene

**Winchester District.**

W. H. D. HARPER, P. E. 1  
 Winchester—C. D. Bulla 4  
 Frederick—C. L. Potter 4  
 Stephens City—Wm. Stevens 1  
 Middletown—W. S. Hammond 3  
 Strasburg—W. L. Smith 2  
 Woodstock—D. H. Kern 1  
 Woodstock Mission—J. H. Wilhite 1  
 Edenburg—T. G. Nevitt 1  
 Front Royal and Riverton—  
     G. D. White 3  
 Warren—N. N. Hall 1  
 Linden—J. M. Kline 1  
 Page—H. A. Wilson 4  
 White Post—H. M. Strickler 2  
     W. H. Lynch, Sup.  
 Berryville—J. H. Smith 1  
 Brucetown { C. H. Buchanan 2  
                   W. D. Eye 2  
 Martinsburg—I. W. Canter 1  
 Berkley—I. G. Michael 1  
 Charles Town—W. P. C. Coe. 3  
 Jefferson—C. Sydenstricker 2  
 Shepherdstown—D. F. Eutsler 2  
 Bakerton and Halltown—  
     T. C. Jones 1  
*Professor in Vanderbilt University—*  
     J. A. Kern.  
*Student of Randolph-Macon College—*  
     C. F. McClintic.

**Rockingham District.**

DAVID BUSH, P. E. 4  
 Staunton—H. P. Hamill 1  
 Staunton Mission—A. P. Boude 4  
 Harrisonburg—J. W. Duffey 1  
 Bridgewater—H. A. Brown 2  
 Mount Crawford—J. M. Anderson 3  
 Parnassus—M. P. Woikle 2  
 Churchville—F. Furr 4  
 Augusta—S. A. Parker 4  
 Waynesboro—B. F. Ball 1  
 Basic—W. O. Ross 4  
 New Hope—C. B. Sutton 2  
 Port Republic—J. L. Henderson 1  
 Rockingham—H. M. Roano 4  
 East Rockingham—R. L. Eutsler 1  
 Elkton—S. K. Cox 3  
 Shenandoah—L. R. Jones 3  
 Marksville—B. B. White 4  
 Luray—W. H. H. Joyce 4  
 Newmarket—A. L. Harnsberger 1  
 Mount Jackson—H. S. Coe 4  
 Fairfield—G. H. Echols 3  
 Goshen—To be Supplied by J. W.  
     Reeves.  
 McDowell—W. H. Marsh 2  
 Monterey—DeWitt A. Beery 1  
 Crab Bottom—S. Grady 1  
*Corresponding Secretary of Church*  
*Extension—P. H. Wishner.*  
*Student in Randolph-Macon College—*  
     W. M. Compton.

**Roanoke District.**

JAMES E. ARMSTRONG, P. E. 4  
 Salem—J. R. Andrew 2  
 Greene Memorial—C. M. Hawkins 4  
 Trinity—H. M. Canter 4  
 St. James—H. L. Hout 4  
 Grace—J. W. Grubb 1  
 Belmont—L. S. Rudasill 3  
 Vinton—J. H. Boyd 4  
 Roanoke Circuit—O. M. Lusby 1  
 Bethany—W. D. King 1  
 Buchanan—F. E. Hammond 3  
 Fincastle—L. Butt 1  
 Glen Wilton—C. L. Kennard 3  
 Eagle Rock—J. H. Davidson 2  
 Buena Vista—J. B. Henry 2  
 Rockbridge—(To be Supplied.)  
 Lexington—J. O. Knott. 2  
 Colliertown—Supplied by S. R.  
     Neel 2  
 Elliston—J. H. Haley 3  
 Christiansburg—J. J. Ringer 1  
 Blacksburg—R. L. Fultz 1  
 Newport—J. K. Gilbert 3  
 Newcastle—L. R. Markwood 1

Oriskany—J. H. Bean 3  
 Catawba—G. R. Fringer 2  
 Montgomery—(To be Supplied.)  
*Professor in Vanderbilt University—*  
 Collins Denny.

#### Lewisburg District.

G. T. TYLER, P. E. 3  
 Lewisburg—C. S. Stanton 1  
 Frankford—L. B. Atkins 3  
     A. Vandeventer 1  
 Blue Sulphur—H. C. Febrey 4  
 Hinton—L. L. Lloyd 3  
 Talcott—E. Barber 1  
 Greenville—G. W. Staples 1  
 Peterstown—W. F. Lowance 2  
 Alderson—J. M. York 3  
 Union—J. W. McNeil 2  
 Ronceverte—W. O. Talbert 1  
 White Sulphur—R. M. Wheeler 2  
 Alvon—C. B. LeFew 2  
 Allegheny—A. C. McNeer 3  
 Covington—J. R. Van Horne 3  
 Clifton Forge—W. H. Sanders 2  
 Bath—J. B. Hedrick 2  
 Millboro—J. F. Valliant 1  
 Levelton—J. A. G. Shipley 1  
     (One to be Supplied.)  
 Huntersville—J. D. Pope 3  
     (One to be Supplied.)  
 Green Bank—H. Q. Burr 1

Durbin—(To be Supplied.)  
 Hot Springs—L. L. Lowance 1  
*Professor in Allegheny Institute—*  
 L. S. Shires.

#### Moorefield District.

J. T. WILLIAMS, P. E. 4  
 Moorefield—A. A. Walker 2  
 Petersburg, Sup'y—J. W. Holliday 1  
 Franklin—W. N. Wagner 2  
 South Fork—(To be Supplied.)  
 Keyser—A. M. Cackley 1  
 Cumberland—J. C. Jeter 3  
 South Cumberland—C. H. Cannon 4  
 Elk Garden, Supply—G. W. Yost 4  
 Piedmont G. T. D. Collins 1  
 Frostburg—J. B. Hupman 1  
 Flintstone—G. W. Gaither 2  
 Romney—J. W. Beall 2  
 Burlington—W. E. Woolf 1  
 Springfield—C. E. Simmons 3  
 Slanesville—G. K. Heydrick 2  
 Hardy—C. W. Stump 1  
 Morgan—E. W. Brubaker 3  
 Gainsboro—C. W. Mark 1  
 Wardensville—H. A. Murrill 1  
 Capon Bridge—Wm. Melville 3  
 Listonburg—G. O. Homan 1  
 Transferred to Indian Mission Con-  
 ference—Charles Lynch.

# Officers, Boards, Committees.

SESSION MARCH 22—27, 1905.

---

## OFFICERS.

### President.

BISHOP WILLIAM W. DUNCAN, D. D.

### Secretary.

REV. JAMES E. ARMSTRONG.

### Recorder.

REV. ELDRIDGE V. REGISTER.

### Statistical Secretaries.

REV. GEORGE T. TYLER,

REV. JAMES P. STUMP,

REV. HENRY S. COE,

REV. WILLIAM M. WATERS,

REV. HARRY W. BURRUSS,

REV. THOMAS J. LAMBERT.

### Assistant Secretary.

REV. GRACEN D. KIDNER.

---

## BOARDS.

### I.—Joint Board of Finance.

L. L. LLOYD, *President.*

A. C. NADENBOUSCH, *Secretary.*

J. P. HOUCK, *Treasurer.*

### CLERICAL.

*Baltimore District*.....J. A. Anderson.

*East Baltimore District*.....E. V. Register,

*Washington District*.....W. H. Woolf,

*Winchester District*.....H. A. Brown,

*Rockingham District*.....D. H. Kern,

*Roanoke District*.....J. H. Boyd,

*Lewisburg District*.....L. L. Lloyd,

*Moorefield District*.....H. I. Stephens,

### LAY.

L. W. Davis.

J. B. Myers.

W. S. Embrey.

A. C. Nadenbousch.

J. P. Houck.

T. T. Fishburne.

A. E. Huddleston.

R. F. Hatcher.

## II—Conference Board of Mission.—(Incorporated.)

O. W. HAMMOND, *President.*T. G. NEVITT, *Secretary.**Clerical.*

W. E. Miller,  
H. W. Burruss,  
J. P. Stump,  
B. F. Ball,  
I. W. Canter,  
Collins Denny,  
James M. York,  
C. E. Simmons,

J. E. SWIFT, *Vice-President.*J. E. ALEXANDER, *Treasurer.**Lay.*

O. W. Hammond.  
J. E. Swift.  
J. E. Alexander.  
L. A. Adams.  
I. B. Kagey.  
F. B. Thomas.  
L. J. Williams.  
J. R. Portness.

## III—Board of Education.

H. H. SHERMAN, *President.*

H. H. Sherman,  
J. B. Henry,  
J. L. Kibler,  
C. D. Bulla,  
J. M. Anderson,  
H. L. Hout,  
William Stevens,  
W. N. Wagner,

C. M. ARMSTRONG, *Secretary.*

C. W. Prettyman.  
C. M. Armstrong.  
D. L. Coon.  
E. D. Newman.  
E. S. Conrad.  
J. W. Woods.  
E. Chase Bare.  
J. W. Markwood.

## IV—Sunday School Board.

C. S. STANTON, *President.*

O. C. Beall,  
C. K. Millican,  
F. J. Prettyman,  
C. D. Harris,  
C. B. Sutton,  
H. M. Canter,  
C. S. Stanton,  
D. M. Brown,

W. W. MILLAN, *Secretary.*WILLIAM DEAN, *Treasurer.*

C. E. Muller.  
O. C. Michael.  
W. W. Millan.  
M. L. Walton.  
Wm. Dean.  
W. R. Kennedy.  
R. D. Nuckolls.  
J. W. Vandiver.

## V—Board of Church Extension.

J. S. HUTCHINSON, *President.*

J. R. Andrew,  
P. W. Jeffries,  
J. S. Hutchinson,  
D. F. Eutsler,  
W. E. Woolf,  
W. D. Keene.  
R. L. Fultz,  
A. B. Sites,

J. J. HOBBS, *Secretary.*P. V. D. CONWAY, *Treasurer.*

E. D. Preston.  
G. C. D. Townshend.  
P. V. D. Conway.  
H. T. Small.  
G. W. C. Karnes.  
P. V. Jones.  
J. J. Hobbs.  
A. L. Pugh.



## VI—Epworth League Board.

W. H. H. JOYCE, *President.*H. M. REED, *Secretary.**Clerical.*

T. J. Lambert,  
H. M. Reed,  
W. L. Dolly,  
C. Sydenstricker,  
W. H. H. Joyce,  
J. O. Knott,  
Charles Lynch,  
C. H. Cannon

*Lay.*

J. O. Maynard.  
C. A. Duvall.  
F. J. Pollard.  
W. P. Lieklider.  
J. H. Richey.  
Lycurgus Blair, Jr.  
R. W. Hill.  
M. A. Patrick.

## VII—Bible Board.

F. A. STROTHER, *President.*W. H. BEST, *Secretary.*G. W. LAYCOCK, *Treasurer.*

W. H. Best,  
L. Hammond,  
F. A. Strother,  
R. M. Wheeler,  
S. A. Parker,  
W. O. Talbert,  
J. W. Beall,  
G. T. D. Collins,

Wm. T. Griffith.  
W. F. Robinson.  
G. W. Laycock.  
F. K. Weaver.  
J. B. Roden.  
R. E. Hutton.  
W. B. Morton.  
J. S. Zimmerman.

## COMMITTEES.

## On Memoirs.

J. H. Davidson, J. B. Henry, J. M. Hawley, G. D. White, H. S. Coe,  
J. H. Light, F. A. Gains, C. M. Sarver.

## On Conference Relations.

C. K. Millican, J. H. Kuhlmann, W. B. Dorsey, H. M. Strickler,  
H. M. Roane, O. F. Burgess, J. R. Van Horne, Wm. Melville.

## On Admissions.

J. H. Wells,	J. H. DuLany,	J. R. Jacobs,	W. E. Henry,
L. B. Atkins,	W. H. Sanders,	C. H. Cannon.	G. T. D. Collins,
J. H. Light,	W. H. Ballengee,	L. Butt,	N. N. Hall,
A. P. Boude,	J. H. Smith,	C. M. Hawkins,	F. E. Hammond.

## On Publishing Interests.

## CLERICAL.

<i>Baltimore District</i> .....	J. A. Anderson,
<i>East Baltimore District</i> .....	G. W. Richardson,
<i>Washington District</i> .....	F. J. Prettyman,
<i>Winchester District</i> .....	C. H. Buchanan,
<i>Rockingham District</i> .....	P. H. Whisner,
<i>Roanoke District</i> .....	Collins Denny,
<i>Lewisburg District</i> .....	William Stevens,
<i>Moorefield District</i> .....	A. A. Walker,

## LAY.

W. H. Talbott.
O. C. Michael.
H. K. Field.
N. R. Roberts.
H. H. Blease.
P. V. Jones.
M. L. Woodzell.
B. H. Hiner.

## On Temperance.

<i>Baltimore District</i> .....	W. F. Locke,
<i>East Baltimore District</i> .....	C. W. Mark,
<i>Washington District</i> .....	D. L. Blakemore,
<i>Winchester District</i> .....	J. M. Greene,
<i>Rockingham District</i> .....	L. R. Jones,
<i>Roanoke District</i> .....	O. W. Lusby,
<i>Lewisburg District</i> .....	J. W. McNeil,
<i>Moorefield District</i> .....	G. T. D. Collins,

W. T. Griffith.
C. N. Hamilton.
J. A. Pilcher.
H. A. Dinges.
J. M. Snell.
H. H. Dickey.
W. W. Russell.
W. B. Hill.

## On District Conference Records.

I. G. Michael, G. R. Mays, W. T. Gover, J. M. Greene, J. J. Ringer,  
J. W. Grubb, C. B. LeFew, J. A. Rood.

## On Collections.

F. A. Tyler, J. H. Kuhlmann, W. G. Hammond, L. Fox, G. H. Echols,  
H. Q. Burr, J. F. Valliant, T. Cooper.

## Sabbath Observance.

## CLERICAL.

<i>Baltimore District</i> .....	W. J. Whitesell,
<i>East Baltimore District</i> .....	H. L. Myerly,
<i>Washington District</i> .....	C. W. Moore,
<i>Winchester District</i> .....	W. L. Smith,
<i>Rockingham District</i> .....	R. L. Eutsler,
<i>Roanoke District</i> .....	J. H. Davidson,
<i>Lewisburg District</i> .....	W. H. Sanders,
<i>Moorefield District</i> .....	G. W. Gaither,

## LAY.

W. H. Talbott.
Jos. Shepherd.
R. S. Hynson.
R. E. Herr.
H. L. Koontz.
W. H. Agnor.
N. W. Russell.
E. F. House.

## On Public Worship.

The Presiding Elder of the Winchester District and the Preacher in  
charge of Winchester Station.

## On Publication of Conference Minutes.

J. E. Armstrong, G. T. Tyler, E. V. Register.

**To Canvass for Minutes.**

W. B. Dorsey.

Geo. W. Richardson.

**To Nominate the Place of Conference Session.**

J. P. Hyde,

C. H. Buchanan,

I. W. Canter,

T. T. Fishburne,

A. C. Nadenbousch.

**To Receive and Distribute Letters.**

H. C. Febrey.

**Railroad Transportation Agent.**

J. P. Hyde.

**Committees Appointed at the Close of Conference to Serve Next Year.****On Memoirs.**J. H. DuLany, L. Hammond, J. M. Hawley, G. D. White, H. S. Coc,  
J. B. Henry, H. C. Febrey, H. M. Cackley.**On Examinations.***For Admission on Trial:*

J. A. Anderson, H. H. Sherman, J. H. Wells.

1st Year—W. S. Hammond, J. H. Smith, W. L. Dolly.

2d Year—F. J. Prettyman, H. M. Canter, J. B. Henry.

3d Year—A. M. Cackley, W. N. Wagner, J. O. Knott.

4th Year—J. A. Kern, S. K. Cox, S. V. Hildebrand.

**VISITORS.****To Southern Seminary.**

David Bush,

J. S. Hutchinson,

Charles D. Bulla.

**To Allegheny Collegiate Institute.**

W. H. Saunders,

I. B. Adkins,

H. C. Febrey.

**To Preach the Opening Sermon, 1906.**

J. E. Armstrong,

Alternate, D. Bush.

# Journal of Daily Proceedings.

## 1905.

### FIRST DAY.

#### THE ONE HUNDRED AND TWENTY-FIRST SESSION.

The Baltimore Conference of the Methodist Episcopal Church, South, commenced its One Hundred and Twenty-First session in the Methodist Episcopal Church, South, Winchester, Va., Wednesday, March 22, 1905, at 9.30 o'clock, A. M.

In the absence of Bishop Wilson, President of the Conference, the Secretary of the previous session called the Conference to order.

On motion, the Conference determined to elect a President; after nominations.

J. W. Duffey, Collins Denny and P. H. Whisner were put in nomination.

C. S. Stanton, J. P. Stump, L. Butt and W. E. Miller were appointed tellers.

Conference proceeded to vote by ballot.

The tellers reported the whole number of ballots cast: 159. Necessary to a choice, 80: Collins Denny received 81; P. H. Whisner received 42; J. W. Duffey received 37.

Collins Denny, having received a majority of the votes cast, was declared President of the Conference, took the chair and addressed the Conference.

Conference united in singing Hymn No. 228, "And are we yet alive." The President read for the lesson, 1 John, chapter II, with a brief comment.

The **Roll** was called by the Secretary of the last Conference and 152 clerical and 21 lay members answered to their names, as follows: (See Roll.)

**Secretaries.**—J. E. Armstrong was nominated and re-elected Secretary, and upon his nomination, Eldridge V. Regester, George T. Tyler, James P. Stump, Henry S. Coe, William M. Waters, Harry W. Burruss, Thomas J. Lambert, and Gracen D. Kidner, were elected Assistant Secretaries.

The hour of meeting was fixed at 9 o'clock, A. M., and for adjournment at 12.30 o'clock, P. M.

The **Bar** was fixed at a line running across the Church from the rear of the third window.

**Substitutes** for absent Lay Delegates were nominated and elected as follows: Baltimore District: George H. Lamar for J. T. Wood; East Baltimore District: O. C. Michael for J. S. Robson. Lewisburg District: A. E. Huddleston for John F. Weber. Moorefield District: Marcus A. Patrick for Edward F. House.

**Committees.**—The nominations by the Presiding Elders for the several committees were presented and read and they were elected as follows: (See List.)

**Substitutes in Boards.**—Missions: E. L. Warren for L. J. Williams. Education: W. H. Talbott for C. W. Prettyman. Sunday Schools: J. O. Maynard for C. E. Muller. Epworth League: G. H. Lamar for J. O. Maynard. Bible: Jno. A. Handley for W. B. Morton.

H. P. Hamill, P. E., and C. D. Bulla, P. C., of Winchester District and Station were appointed a Committee on Public Worship.

J. E. Armstrong, G. T. Tyler, E. V. Register were continued on the Committee on the Publication of the Conference Minutes; and W. B. Dorsey, G. W. Richardson to canvass for the same.

J. P. Hyde, C. H. Buchanan, I. W. Canter, T. T. Fishburne, A. C. Nadenbousch were continued as the Committee to nominate the place of the next Conference Session.

J. P. Hyde was continued as Transportation Agent.

H. C. Febrey was appointed Conference Post Master.

Rev. P. H. Whisner, D. D., Secretary of Church Extension, presented a statement of his work, which was read, also the report of the Board, and both were referred to the Conference Board of Church Extension.

The report of the Secretary and Treasurer of the Woman's Home Mission Society was presented and referred to the Board of Church Extension.

A communication from the School of Correspondence, Nashville, Tenn., was presented and read and referred to the Board of Education.

The report of the Book Agents of the Publishing House, at Nashville, Smith and Lamar, was presented and referred to the Committee on Publishing Interests.

The Committee of Sixteen on the Conference Organ, appointed at the last session of the Conference, was presented, read and referred to the Committee on Publishing Interests.

The report of E. D. Poulton, Treasurer of the Twentieth Century Fund, was presented and referred to the Board of Education.

Rev. J. R. Graham, Pastor of the Presbyterian Church of this city, was introduced and addressed the Conference.

**Question Twenty** of the General Minutes was called, namely: *Are all the Preachers blameless in their life and official administration?*

The characters of William G. Eggleston, Robert Smith, John T. Wightman, James S. Gardner, Ephraim L. Kregelo, Hamilton A. Gaver, James H. Wolf, Joseph J. Engle, Lewis H. Graybill, James S. Porter, William G. Hammond, William Hedges, John P. Hyde, Sylvanus Townsend, J. Lester Shipley, Adam Q. Flaherty, Charles A. Joyce, Allen A. P. Neel, Joseph T. Crickenberger, Charles L. Damaron, John T. Maxwell, Walter W. Watts, Thomas W. Brown, Asbury R. Martin, Lewis G. Martin, Hamilton W. Kinzer, Quincey A. Wheat, Henry D. Bishop, Jacob S. Hopkins, John O.

Tackett, Frank T Griffith, were examined and passed, and on motion their names were referred to the Committee on Conference Relations for a Superannuated Relation.

When the names of Philip S. E. Sixeas, Aaron Boon and John C. Sedwick were called, they were reported as having died in the Lord and their names were referred to the Committee on Memoirs.

The character of John S. Hutchinson was examined and passed.

The names of George R. Hill and Charles Shipley, laymen deceased, were also referred to the Committee on Memoirs.

The characters of Francis H. Shipley, Lemuel W. Haslup, Lloyd H. Kincaid were examined and passed and their names were referred to the Committee on Conference Relations for a Supernumerary Relation.

**Presiding Elders.**—W. H. D. Harper of the Baltimore District, Beverly W. Bond of the East Baltimore District, represented the condition of their districts and their characters were examined and passed.

Bishop William W. Duncan, having arrived in the place of Bishop Wilson, who is detained at home by illness, took the chair and addressed the Conference.

Conference adjourned with singing the doxology and with the benediction by Bishop Duncan, to meet tomorrow morning at 9 o'clock.

## SECOND DAY.

THURSDAY, March 23, 1905.

Conference met at the appointed hour.

Bishop Duncan in the chair.

Religious services were conducted by the Bishop.

Roll of members absent yesterday was called, and the following answered to their names. (See Roll.)

On Motion, further Call of the Roll was dispensed with.

**Journal** of yesterday was read and approved.

A Communication signed by W. R. Lambuth, Seth Ward, Missionary Secretaries, and a report signed by Nina Wilson, Corresponding Secretary of the Woman's Foreign Missionary Society, of the Baltimore Conference, were presented, read and referred to the Board of Missions.

A Communication from Rev. James Atkins, D.D., Sunday School Editor, was presented, read and referred to the Sunday School Board.

Rev. James Atkins, D.D., Sunday School Editor, addressed the Conference.

Rev. L. T. Widerman, D.D., Agent of the Maryland State Bible Society, was introduced and addressed the Conference.

Rev. J. W. Maybee, State Superintendent of Virginia for the Children's Home Society, was introduced and addressed the Conference.

J. B. Roden was substituted for H. H. Blease, Lay Delegate from the Rockingham District.

**Question Twenty** of the General Minutes was called, namely: *Are all the preachers blameless in their life and official administration?*

**Presiding Elders**—J. W. Duffey, of the Washington District; H. P. Hamill, of the Winchester District; David Bush, of the Rockingham District; J. E. Armstrong, of the Roanoke District; G. T. Tyler, of the Lewisburg District; J. T. Williams, of the Moorefield District; represented the condition of their respective Districts, and their characters were severally examined and passed.

The characters of Homer H. Sherman, Eldridge V. Regester, Henry I. Stephens, David L. Blakemore, John C. Hawk, Charles D. Bulla, Isaac W. Canter, David H. Kern, John A. Anderson, were examined and passed.

The character of William E. Woolf was examined and passed; and, at his request, his name was referred to the Committee on Conference Relations for a Supernumerary Relation.

The name of John O. Knott was called.

His Presiding Elder, J. E. Armstrong, stated that an accusation, involving his character, and signed by eleven official members at Salem, Virginia, had been placed in his hands; and, that in his judgment, the appointment of a Committee of Investigation was necessary.

The Bishop appointed the Committee of Investigation, as follows: C. S. Stanton, C. Sydenstricker, H. S. Coe.

Rev. William G. Eggleston, the oldest superannuated preacher of the Baltimore Conference, was introduced and addressed the Conference.

A. E. Smith was substituted for R. W. Hill on the Epworth League Board.

Rev. J. J. Tigert, D.D., Book Editor at Nashville, Tenn.; E. H. Rowe, President of the Southern Seminary at Buena Vista, Virginia; Dr. W. W. Smith, Chancellor of the Randolph-Macon System; Rev. E. E. Northen, Pastor of the Baptist Church; Rev. G. S. Bowers, Pastor of the Lutheran Church in this city; Rev. James Cannon, Jr., D.D., Rev. J. Sydney Peters, of the Virginia Conference; Rev. B. W. Waters, of the Japan Mission Conference, were severally introduced to the Conference.

Rev. W. R. Lambuth, D.D., Missionary Secretary at Nashville, Tenn., was introduced and addressed the Conference.

**Question Six** of the General Minutes was called, viz: *Who are received by transfer from other Conferences?*

Answer. J. A. Gere Shipley from the China Mission Conference.

**Report No. 1** of the Committee on Publishing Interests, was presented and read; and on motion it was adopted.

Conference adjourned by singing the Doxology and with the Benediction by Dr. Tigert, to meet tomorrow morning at 9 o'clock.

### THIRD DAY.

FRIDAY, March 24, 1905.

Conference met according to adjournment.

Bishop Duncan in the chair.

Religious services were conducted by Rev. Dr. Tigert.

The Journal of yesterday was read and approved.

A communication from the Rev. Dr. Brooke, of the Synod of Virginia of the Presbyterian Church, was presented and read, and on motion it was referred to the following Committee: J. P. Stump, P. H. Whisner, Collins Denny.

**Question Four** of the General Minutes was called, namely, *Who are admitted into full connection?* George H. Fielding, Claude M. Hesser, Bernard B. White, Edward Barber, Homer Welch, Thomas C. Jones, Harry P. Baker, Joseph H. Bean, John M. Kline, having passed in examination of character, were also reported as having passed in examination on the course of study.

These brethren having been called forward, Bishop Duncan, after solemn charge, propounded the Disciplinary Questions.

The questions were severally answered in the affirmative, and they were admitted into full connection.

The characters of Edwin W. Brubaker and James B. Hedrick were examined and passed, but not having been before the Committee of Examination on the Course of Study, their names were continued in the Class of the Second year.

**Report No. One** of the Committee on Conference Relations, was presented, read and adopted by consent, as follows:

We recommend the continuance of the following brethren in the superannuated relation: William G. Eggleston, Robert Smith, John T. Wightman, James S. Gardner, Ephriam L. Kregelo, Hamilton A. Gaver, James H. Wolff, Joseph J. Engle, Lewis H. Graybill, James S. Porter, William Hedges, John P. Hyde, Sylvanus Townsend, J. Lester Shipley, Adam Q. Flaherty, Charles A. Joyce, J. J. Crickeberger, C. L. Dameron, John T. Maxwell, Walter W. Watts, T. W. Brown, A. R. Martin, Lewis G. Martin, H. W. Kinzer, Quincy A. Wheat, Henry D. Bishop, John O. Tackett, Frank T. Griffith, J. S. Hopkins, W. G. Hammond, A. A. P. Neel.

O. F. BURGESS, *Chairman*,

C. K. MILLICAN, *Secretary*.

The following preamble and resolutions were presented and read, and on motion they were unanimously adopted:

The sudden sickness of Bishop Wilson preventing him from attending and presiding over this session of the Baltimore Conference, is a disappointment and a grief to the members of this body.

As the Senior Acting Bishop of the Church he belongs to the whole Church, but his relation to the Baltimore Conference is peculiar. For all the twenty-nine years of his ministry, till his election to the Episcopacy, he was an honored member of this body, and this, together with his residence within our borders, makes him peculiarly our own. We have been built up and inspired by his work; we have enjoyed the benefits of his association and friendship; we have rejoiced in his great gifts and the noble use to which he has put them.



*Resolved* (1) That the Secretary of the Conference be commissioned to convey to Bishop Wilson the assurance of our sympathy with him and his family in his affliction, and of our prayers to God our Father for his speedy and complete recovery. (2) That we assure Bishop Duncan of our appreciation of the brotherly readiness with which, notwithstanding the many inconveniences in which the journey and the work involved him, he has consented to take the place of Bishop Wilson and to bear the burdens of presiding over our annual conference, for which he had no opportunity to make special preparation.

COLLINS DENNY,  
P. H. WHISNER.

**Question Seven** of the General Minutes was called, namely: *Who are the Deacons of one year?* The characters of James H. Haley, Charles W. Stump, Louis S. Rudasill, Selwyn K. Cockrell, William D. King, James B. Hupman and John W. Smith were examined and passed, and having also passed in examination before the Committee on the Course of Study, they were advanced to the Class of the Fourth Year.

The character of George W. Staples was examined and passed, but not having been before the Committee of Examination on the Course of Study, his name was continued in the Class of the Third Year.

**Question Two** of the General Minutes was called, namely: *Who remain on trial?* The characters of Burrell C. Snyder, Frank Jenkins, George R. Fringer and Lewis L. Lowance were examined and passed, and having also passed in examination on the Course of Study they were advanced to the Class of the Second Year.

The characters of William Pierce Johnston, Clifton F. McClintic, Letcher S. Shires were examined and passed, but not having been before the Committee of Examination on the Course of Study, their names were continued in the Class of the First Year.

**Question Twenty** of the General Minutes was called, namely: *Are all the Preachers blameless in their life and official administration?*

The names of Robert K. Nevitt and William H. Ellison were called. It was stated that they had withdrawn from the ministry and membership of the Methodist Episcopal Church, South.

The Rev. H. M. DuBose, D.D., Epworth League Secretary, was introduced to the Conference.

Dr. R. E. Blackwell, President of Randolph Macon College, was introduced and addressed the Conference.

Rev. C. T. Weede, Pastor of the M. E. Church in this city; Rev. B. F. Lipscomb, D.D., and Rev. J. T. Mastin, of the Virginia Conference, were introduced.

**Question Six** of the General Minutes was called, namely: *Who are received by transfer from other Conferences?*

Answer. DeWitt A. Beery, from the Southwest Missouri Conference.

The report of the Committee on District Conference Records was presented and read, and on motion it was adopted.

The report of the Committee of Investigation in the case of J. O. Knott was presented and read. The committee judged that a trial was necessary and presented a bill of charges and specifications, and appointed J. S. Hutchinson to prosecute the case.

Bishop Duncan appointed a Committee of Trial in the case of J. O. Knott, as follows:

B. F. Ball, J. R. Van Horne, W. O. Ross, Thomas Cooper, O C. Beall, J. H. Boyd, D. F. Eutsler, W. L. Dolly, R. L. Fultz.

And also the following as substitutes:

W. F. Locke, H. H. Sherman, D. H. Kern, T. J. Lambert.

The Bishop appointed E. V. Register President of the Committee and J. P. Stump Secretary,

**Question Twenty** of the General Minutes was called, namely: *Are all the preachers blameless in their life and official administration?*

The characters of J. S. Engle and F. A. Tyler were examined and passed.

On motion, the time of the session was extended.

Rev. N. C. Cleaves, of the Colored M. E. Church, addressed the Conference in behalf of Lane Institute, recently destroyed by fire.

On motion, a collection was taken amounting to \$141.21.

Conference adjourned with singing the Doxology and with the Benediction by Rev. B. F. Lipscomb to meet tomorrow morning at 9 o'clock.

#### FOURTH DAY.

SATURDAY, March 25, 1905.

Conference met according to adjournment.

Bishop Duncan in the chair.

Conference united in singing. David Bush led in prayer.

The Journal of yesterday was read and approved.

Leave of absence was, on motion, granted to the Committee of Trial, and also to the Board of Education.

**Question Twenty** of the General Minutes was called, namely: *Are all the Preachers blameless in their life and official administration?*

The characters of George W. Bogle and Turner A. Jordan were examined and passed, and on motion their names were referred to the Committee on Conference Relations for a Supernumerary Relation.

The characters of Rufus H. Wilson, Addison Weller and Lafayette Fox were examined and passed, and on motion their names were referred to the Committee on Conference Relation for a Superannuated Relation.

John Lee Brooks, having been a Deacon in the Methodist Episcopal Church, and having connected himself with Emory Quarterly Conference of the Baltimore Annual Conference of the Methodist Episcopal Church, South, and having also been recommended by the District Conference of the Baltimore District, and given satisfaction of his being in orders and of his agreement with us in doctrine and discipline, was recognized as a Deacon.

**Question Twelve** of the General Minutes was called, namely: *What Traveling Preachers are elected Elders?*

Jerry C. Jeter and Jesse D. Pope having passed in examination of character, and having also passed in examination before the Committee on the Course of Study, they were elected Elders.

The character of William C. Smith (already a local Elder) was examined and passed; he also passed in examination before the Committee on the Course of Study.

Claude M. Hesser also passed in examination before the Committee on the Course of Study, but was not eligible to Elders Orders.

The characters of Lloyd H. Kincaid, William M. Compton, Joseph H. Balthis, William C. Smith (local Elder) and Joseph F. Valliant (local Elder) were examined and passed, but not having been before the Committee on the Course of Study, they were continued in the Class of the Fourth Year.

Rev. J. J. Tigert, D. D., Book Editor at Nashville, Tenn., addressed the Conference.

The report of Rev. J. D. Hammond, Secretary of the General Board of Education, was presented, read and referred to the Board of Education.

**Question Ten** of the General Minutes was called, viz: *What local preachers are elected Deacons?*

The recommendations of—

John C. Copenhaver from the Baltimore District Conference,

Henry A. Beach from the Washington District Conference,

Logan M. Nalls from the Roanoke District Conference,

were presented in due form, and they were elected Deacons.

**Question Fourteen** of the General Minutes was called, viz: *What local preachers are elected elders?*

Answer. None.

**Question One** of the General Minutes was called, viz: *Who are admitted on trial?*

The recommendations of—

John Lee Brooks from the Baltimore District Conference,

John C. Copenhaver from the Baltimore District Conference,

George Edward Kercheval from the Winchester District Conference,

Charles Lucian DeLong from the Roanoke District Conference,

William Franklin Lowance from the Lewisburg District Conference,

Albert Vandevander from the Lewisburg District Conference,

were presented in proper form, and having passed in examination before the Committee on the Course of Study, and having also been recommended by the Committee on Admissions, they were severally admitted on trial.

The report of the Board of Education was presented and read.

Dr. R. E. Blackwell, President of Randolph Macon College, addressed the Conference.

Rev. E. H. Rowe, President of the Southern Seminary at Buena Vista, Va., addressed the Conference.

On motion, the report was adopted.

Report of the Committee on Orphanage was presented and read, and on motion it was adopted.

The report of the Woman's Home Mission Society of the Baltimore Conference, signed Mrs. J. B. Perrie, corresponding secretary, and of the Treasurer, signed by Miss Mary S. Tucker, were presented, read, and on motion, they were directed to be incorporated in the published Minutes.

On motion, the Conference adjourned with singing and with the Benediction by Rev. S. K. Cox, to meet on Monday morning at 9 o'clock.

#### FIFTH DAY.

MONDAY, March 27, 1905.

Conference met according to adjournment.

Bishop Duncan in the chair.

Religious services were conducted by C. M. Hawkins.

The Journal of Saturday was read and approved.

**Question Nine** of the General Minutes was called, viz.: *What Traveling Preachers are ordained Deacons?*

Bishop Duncan certified that on yesterday morning, March 26, 1905, he ordained Edward Barber, Thomas C. Jones, Harry P. Baker and Joseph H. Bean Traveling Deacons, and John C. Copenhaver, Henry A. Beach and Logan M. Nalls Local Deacons.

**Question Thirteen** of the General Minutes was called, viz.: *What traveling Preachers are ordained Elders?*

Bishop Duncan certified that on yesterday evening, March 26, 1905, he ordained Jerry C. Jeter and Jesse D. Pope Traveling Elders.

**Question Twenty** of the General Minutes was called, viz.: *Are all the preachers blameless in their life and official administration?*

The characters of James M. Anderson, J. Robert Andrew, Lovi B. Atkins, Samuel K. Cox, William B. Dorsey, Fiske E. Hammond, Robert L. Fultz, Bernley D. Harrison, Charles M. Hawkins, George T. D. Collins, Thomas Cooper, Collins Denny, John H. Davidson, John A. Kern, George K. Heydrick, Lewis L. Lloyd, John H. Light, William L. Dolly, J. Hervey DuLancy, George H. Echols, David F. Eutsler, J. Frederick Baggs, Benjamin F. Ball, William H. Ballengee, Oliver C. Beall, John W. Beall, William H. Best, A. Poe Boude, Henry A. Brown, Daniel M. Brown, James H. Boyd, Henry S. Coe, Harry M. Canter, Leonidas Butt, Andrew M. Cackley, C. Harry Buchanan, Oscar F. Burgess, Harvey Q. Burr, Robert L. Eutsler, Harry C. Febrey, Thomas G. Nevitt, William F. Locke, Charles W. Mark, Norman N. Hall, George W. Gaither, Frazier Furr, Frederick A. Gains, J. Kyle Gilbert, William T. Gover, Seymour Grady, John B. Henry, James M. Greene, James W. Grubb, William S. Hammond, Linwood Hammond, Alfred L. Hensberger, George Hasel, James M. Hawley, James L. Henderson, William E. Henry, Simpson V. Hildebrand, German O. Homan, Henry L. Hout, Peter W. Jeffries, John R. Jacobs, Louis R. Jones, William H. H. Joyce, William D. Keene, Clarence L. Kennard, J. Latimer Kibler, Gracien

D. Kidner, John H. Kuhlmann, Thomas J. Lambert, Charles B. LeFew, Oscar W. Lusby, Charles Lynch, Luke R. Markwood, William H. Marsh, George R. Mays, Asbury C. McNeer, John W. McNeil, William Melville, Isaac G. Michael, William E. Miller, Charles K. Millican, John W. Mitchell, Howard A. Murrill, Samuel A. Parker, B. Lee Parrott, Charles L. Potter, Harrah M. Reed, George W. Richardson, Josiah J. Ringer, Hamilton M. Roane, J. Alexander Rood, William O. Ross, Isaac Ryder, William H. Sanders, Charles M. Sarver, John H. Schooley, Charles E. Simmons, Alfred B. Sites, J. Harry Smith, William L. Smith, Charles S. Stanton, William Stevens, James P. Stump, Charles B. Sutton, H. Monroe Strickler, Boyd V. Switzer, Christopher Sydenstricker, Wallace O. Talbert, John C. Thrasher, William N. Wagner, Andrew A. Walker, William M. Waters, M. Preston Weikle, J. Howard Wells, Rufus M. Wheeler, William H. Woolf, Ernest L. Woolf, Henry A. Wilson, James M. York, Peter H. Whisner, G. Dorsey White, William J. Whitesell, John H. Wilhite, Carlton D. Harris, James R. VanHorne, Frank A. Strother and Harry W. Burruss were examined and passed.

The name of William E. Woolf was withdrawn from the Report on Conference Relations.

The Committee on Conference Relations reported in favor of granting a Superannuated Relation to Rufus H. Wilson, Addison Weller, Lafayette Fox.

**Question Eighteen** of the General Minutes was called, viz: *Who are Superannuated?*

Conference granted a Superannuated Relation to Rufus H. Wilson, Addison Weller and Lafayette Fox.

The Committee on Conference Relations declined to recommend T. A. Jordan, Lloyd H. Kincaid for Supernumerary Relation.

**Question Seventeen** of the General Minutes was called, viz: *Who are Supernumerary?*

Answer. On motion, Conference granted a Supernumerary Relation to Lloyd H. Kincaid and George W. Bogle.

**Question Sixteen** of the General Minutes was called, viz: *Who are located this year?*

Answer. Turner A. Jordan. (At his own request.)

**Question Twenty** of the General Minutes was called, viz: *Are all the preachers blameless in their life and official administration?*

Answer. Charles W. Moore was reported by his Presiding Elder as having withdrawn from the ministry and membership of the Methodist Episcopal Church, South.

The Report of the Committee on Temperance was presented and read, and on motion it was adopted.

The Report of the Committee on Sabbath Observance was presented and read, and on motion it was adopted.

Mr. E. J. Lewis, Superintendent, extended an invitation to visit the National Cemetery in this city; the invitation was accepted and the Secretary instructed to respond.

The Rev. H. M. White, D.D., Pastor of the Presbyterian Church of this city was introduced.

The Report of the Committee to whom was referred the letter of the Rev. F. J. Brooke, D.D., Chairman of the Committee of the Synod of Virginia of the Presbyterian Church in regard to the action of that body concerning the restrictions upon the religious privileges of the Midshipmen of the Naval Academy, at Annapolis, Md., reported as follows:

We do not regard the information at hand as sufficient to justify any action by the Conference at this time.

Respectfully submitted,

P. H. WHISNER,  
COLLINS DENNY.

The report of the Bible Board was presented and read.

Rev. W. S. Campbell, Agent of the Virginia State Bible Society, addressed the Conference.

Report adopted.

**Question Forty-Five** of the General Minutes was called, viz: *Where shall the next session of the Conference be held?*

The Committee to nominate the place of Conference session presented invitations from Charles Town, W. Va., and Cumberland, Md.

Upon a count vote, Charles Town received 65 votes; Cumberland received 97 votes.

On motion, the vote for Cumberland was made unanimous.

The following resolution was presented and read:

*Resolved*, That hereafter each charge in the several Districts in the Conference be directed to assess and collect such sum as may be necessary to defray the expense of entertaining its preacher in charge and lay delegate, if any, at the Annual Conference.

Signed,

JOHN P. HYDE, *Chairman*.

A. C. NADENBOUSCH, *Secretary*.

On motion, the resolution was laid on the table.

Conference adjourned with singing the doxology, and the benediction by W. G. Eggleston.

MONDAY EVENING, MARCH 27, 1905.

SECOND SESSION.

Conference met at the appointed hour.

By appointment of the Bishop, Collins Denny took the chair.

Religious services were conducted by C. Sydenstricker.

**Question Nineteen** of the General Minutes was called, viz: *What preachers have died during the past year?*

The report of the Committee on Memoirs was presented.

The memoir of Philip S. E. Sixcas was read by J. B. Henry.

The memoir of Aaron Boon was read by H. S. Coe.

The memoir of John C. Sedwick was read by L. Hammond.

The memoirs of brothers George R. Hill and Charles Shipley, laymen, were read by J. S. Engle.

Tributes to the memory and worth of our deceased brethern in the ministry were offered by J. E. Armstrong, I. W. Canter, G. W. Richardson, C. Sydenstricker and W. H. H. Joyce.

On motion the report of the Committee on Memoirs was adopted.

Bishop Duncan took the chair.

The report of P. V. D. Conway, Treasurer of the Board of Church Extension, was presented and read.

Rev. P. H. Whisner, D. D., Secretary of the General Board, addressed the Conference.

On motion the report was adopted.

The following response of Bishop Wilson to the resolution of sympathy forwarded to him from this Conference was read :

REV. JAMES E. ARMSTRONG,

*Secretary of the Baltimore Conference.*

DEAR BROTHER—I have received with very grateful feeling a copy of the resolutions passed by the Conference. I appreciate and reciprocate their interest and affection. I have enjoyed the connection with them and my ministry among them; and have it in my heart to live and die among them.

With sincere affection for the entire body, I am,

Very truly,

A. W. WILSON.

Conference adjourned with singing the doxology and with the benediction by Bishop Duncan, to meet tomorrow morning at 9 o'clock.

---

SIXTH DAY.

TUESDAY, MARCH 28, 1905.

Conference met pursuant to adjournment.

Bishop Duncan in the chair.

Religious services were conducted by P. H. Whisner.

Journals of yesterday's sessions were read and approved.

The report of the Committee on Trial, in the case of John O. Knott, was presented and read, as follows :

WINCHESTER, VA., March 27, 1905.

BALTIMORE CONFERENCE M. E. CHURCH SOUTH,

We, the Committee of Trial in the case of Rev. John O. Knott, believing the charges brought against him to have been occasioned by a combination of circumstances and misunderstandings between the parties concerned,

and some lack of carefulness on the part of Brother Knott, beg leave to bring in the unanimous verdict of not guilty as charged.

Signed,

B. F. BALL,  
W. O. ROSS,  
THOMAS COOPER,  
O. C. BEALL,  
J. H. BOYD,

D. F. EUTSLER,  
W. L. DOLLY,  
R. L. FULTZ,  
T. J. LAMBERT,

*Committee of Trial.*  
E. V. REGISTER,  
*Chairman.*  
J. P. STUMP,  
*Secretary.*

The Report of the Joint Board of Finance was presented and read.

**Question Sixteen** of the General Minutes was called, viz: *Who are located this year?*

Answer. H. M. Reed (at his own request.)

The following resolutions were presented and read, and on motion they were adopted:

*Resolved*, That we are glad to have with us Rev. B. W. Waters, formerly of our Conference, now of Japan. We assure him of our unabated love, and that upon his return to his place in the Foreign field, we will still hold him in our hearts and in our prayers.

W. H. WOOLF.  
W. P. C. COE,  
GEO. T. TYLER,  
B. W. BOND.

*Resolved*, That we hereby express our grateful appreciation for the generous hospitality with which we have been entertained during the session of this Conference by the good people of Winchester and neighborhood; and that our special thanks are due to Rev. C. D. Bulla and his efficient committee of arrangements for the ample provision made for our accommodation and comfort.

SAML. K. COX,  
J. S. HUTCHINSON,  
J. H. BOYD,  
W. H. D. HARPER,  
P. H. WHISNER.

*Resolved*, That we extend our thanks to Dr. J. P. Hyde for his diligent and faithful service as transportation agent, and recommend that he be continued in the same capacity.

WM. MELVILLE,  
J. R. VANHORNE,  
WM. DEANE.



*Resolved*, That a Committee be appointed to consider the advisability of arranging a Baltimore Conference Preachers' Institute, this Committee to report to the next session of the Conference.

F. J. PRETTYMAN,	D. H. KERN,
J. S. ENGLE,	WM. STEVENS,
H. H. SHERMAN,	H. M. CANTER,
T. J. LAMBERT,	J. B. HENRY,
E. V. REGISTER,	J. H. BOYD.

The following Committee on Preachers' Institute was appointed by the Chair:

F. J. PRETTYMAN,	J. H. LIGHT,
E. V. REGISTER,	D. H. KERN,
H. H. SHERMAN,	E. L. WOOLF,
C. H. BUCHANAN.	

**Questions Twenty-one to Forty-four** of the General Minutes were called and answered. (See questions of the General Minutes.)

A collection was taken for the expenses of the Secretaries, amounting to \$20.27.

A collection was taken for the Sexton amounting to \$32.45.

The Journal of this morning's session was read and approved.

**Question Forty-Six** of the General Minutes was called, viz: *Where are the preachers stationed this year?*

Bishop Duncan impressively addressed the Conference, and read the appointments, as follows: (See pages 8, 9 and 10.)

Conference united in singing the doxology; the Bishop pronounced the benediction, and the Conference adjourned to meet in Cumberland, Md., March, 1906.

# REPORTS.

## Report of Joint Board of Finance for Year 1904-5.

### TREASURER'S REPORT.

*Received.*

To balance on hand at close of Conference, 1904 .....	{	General Fund..... \$ 325 00 Emergency Fund.... 1,000 00 Subject to Invest'gn. 125 00 Interest..... 43 50	}
		\$ 1,493 50	
To Bishop's collection.....		2,231 00	
To Superannuated collection.....		13,433 00	
To Paine and Lane collection.....		343 00	
To Bible collection.....		397 00	
From Corporate Board of Finance.....		1,300 00	
To Educational collection.....		2,142 00	

*Disbursed.*

Paid Bishops.....	\$ 2,231 00
Paid Superannuates.....	15,500 00
Paid Randolph-Macon College.....	1,913 00
Paid Paine and Lane Institutes.....	343 00
Paid Parent Board of Education.....	229 00
Paid Committee on Publication of Minutes.....	7 00
Paid Com. and Agent on Bible cause.....	397 00
Balance per contra (Emergency Fund).....	719 50
	\$21,339 50    \$21,339 50

Received, since Conference, for Educational Collection, \$34.

*Comparative Receipts.*

	1904.	1905.	Increase.	Decrease.
Bishops .....	\$ 2,312	\$ 2,231	.....	\$ 81
Superannuates .....	13,263	13,433	\$170	.....
Education.....	2,111	2,142	31	.....
Paine and Lane.....	327	343	16	.....
Bible .....	578	397	.....	181
	\$18,591	\$18,546	\$217	\$262

Estimates of 1905-6.

DISTRICTS.	Bishops.	Super'd.	Educat'n.	P. & L.	Del. to Gen. Con.
Baltimore . . . . .	\$ 455	\$ 3,030	\$ 549	\$ 94	\$ 181
East Baltimore . . . . .	375	2,505	453	78	150
Washington . . . . .	483	3,215	582	99	194
Winchester . . . . .	359	2,395	433	74	144
Rockingham . . . . .	344	2,295	415	71	138
Roanoke . . . . .	409	2,727	493	84	164
Lewisburg . . . . .	313	2,089	377	64	125
Moorefield . . . . .	262	1,744	315	53	104
	\$3,000	\$20,000	\$3,617	\$617	\$1,200

Paid Claimants on Superannated Fund.

Allen, Mrs. G. B. . . . .	\$ 100 00	Brown, T. W. . . . .	\$ 300 00
Armstrong, Mrs. A. O. . . . .	200 00	Boone, Aaron (Mrs.) . . . . .	200 00
Balthis, Mrs. M. G. . . . .	175 00	Crickenberger, J. J. . . . .	300 00
Blue, Mrs. A. B. . . . .	175 00	Damaron, C. L. . . . .	350 00
Briley, Mrs. Thos. . . . .	175 00	Eggleston, W. G. . . . .	400 00
Bowman, Mrs. S. M. . . . .	150 00	Gardner, J. S. . . . .	400 00
Cunningham, Mrs. R. S. . . . .	275 00	Gaver, H. A. . . . .	325 00
Carson, Mrs. Thos. E. . . . .	200 00	Griffith, F. T. . . . .	100 00
Canter, Mrs. Jno. W. . . . .	250 00	Graybill, Lewis H. . . . .	200 00
Dolly, Mrs. S. B. . . . .	150 00	Hedges, William . . . . .	275 00
Eavoy, Mrs. J. M. . . . .	350 00	Hyde, J. P. . . . .	150 00
Ferguson, Mrs. S. G. . . . .	50 00	Hutchinson, J. S. . . . .	400 00
S. G. Ferguson's children . . . . .	150 00	Hopkins, J. S. . . . .	75 00
Greene, Mrs. L. R. . . . .	200 00	Hammond, W. G. . . . .	200 00
Grandin, Mrs. J. M. . . . .	200 00	Joyce, C. A. . . . .	300 00
Hamill, Mrs. A. C. . . . .	125 00	Kregelo, E. L. . . . .	50 00
Haddaway, Mrs. S. W. . . . .	150 00	Martin, L. G. . . . .	300 00
Hammond, Mrs. Wesley . . . . .	150 00	Maxwell, J. T. . . . .	300 00
Henry, Mrs. E. H. . . . .	175 00	Martin, Asbury R. . . . .	300 00
Hildebrand, Mrs. Thos. . . . .	175 00	Neel, A. A. P. . . . .	400 00
Hough, Mrs. R. R. S. . . . .	175 00	Porter, J. S. . . . .	300 00
Jones, Mrs. J. C. and child'n. . . . .	200 00	Sixeas, P. S. E. (widow) . . . . .	250 00
Liggitt, Mrs. J. F. . . . .	150 00	Smith, Robert. . . . .	300 00
Long, Mrs. M. M. . . . .	300 00	Sedwick, J. C. (child) . . . . .	100 00
March, Mrs. J. H. . . . .	200 00	Shiple, J. Lester . . . . .	400 00
Martin, Mrs. J. D. . . . .	175 00	Tackett, J. O. . . . .	175 00
Mercer, Mrs. F. A. . . . .	150 00	Townsend, S. . . . .	250 00
Miller, Mrs. L. C. . . . .	225 00	Wheat, Q. A. . . . .	300 00
Miller, Mrs. Thos. J. . . . .	250 00	Wolff, Jas. H. . . . .	200 00
McDonald, Mrs. W. A. . . . .	175 00	Watts, W. W. . . . .	325 00
Perry, Mrs. W. J. . . . .	100 00	Wightman, J. T. . . . .	200 00
Pitzer, Mrs. H. C. . . . .	100 00		
Snapp, Mrs. S. R. . . . .	175 00		\$15,300 00
Stringer, Mrs. W. R. . . . .	100 00	<i>Emergency Fund.</i>	
Smithson, Mrs. Rumsey . . . . .	175 00	Weller, Addison . . . . .	50 00
Trone, Mrs. J. T. . . . .	100 00	Fox, L. . . . .	150 00
Vandiver, Mrs. E. G. . . . .	150 00		
Waugh, Mrs. J. H. . . . .	400 00		
Bishop, H. D. . . . .	300 00		
		<b>Total. . . . .</b>	<b>\$15,500 00</b>

*Payment per Member to Joint Board of Finance.*

Baltimore District.....	59 cents.
East Baltimore District.....	39 cents.
Washington District.....	37 cents.
Winchester District.....	31 cents.
Rockingham District.....	28 cents.
Roanoke District.....	30 cents.
Lewisburg District.....	33 cents.
Moorefield District.....	19 cents.

## CLAIMANTS FOR 1905-6.

CLAIMANTS.	P. O. ADDRESS.	DISTRICT.
Mrs. G. B. Allen.....	Petersburg, Va.....	Virginia Conference.
" A. O. Armstrong.....	Rockville, Md.....	Baltimore.
" M. G. Balthis.....	New Market, Md.....	Baltimore.
" A. B. Blue.....	Staunton, Va.....	Rockingham.
" Thos. Briley.....	Harrisonburg, Va.....	Rockingham.
" S. M. Bowman.....	Basic City, Va.....	Rockingham.
" Aaron Boone.....	Luray, Va.....	Rockingham.
" R. S. Cunningham.....	Summit Point, W. Va.....	Winchester.
" Thos. E. Carson.....	Roanoke, Va.....	Roanoke.
" Jno. W. Canter.....	Fairfield, Va.....	Rockingham.
" S. B. Dolly.....		
" J. M. Eavey.....	Lilly, Va.....	Moorefield.
" S. G. Ferguson.....	Front Royal, Va.....	Winchester.
S. G. Ferguson's children.....	Berryville, Va.....	Winchester.
" L. R. Greene.....	Rockville, Md.....	Baltimore.
" J. M. Grandin.....	Washington, D. C.....	Washington.
" A. C. Hamill.....	Elk Garden, W. Va.....	Moorefield.
" S. W. Haddaway.....	Washington, D. C.....	Washington.
" Wesley Hammond.....	Romney, W. Va.....	Moorefield.
" E. H. Henry.....	Warrenton, Va.....	Washington.
" Thos. Hildebrand.....	McDowell, W. Va.....	Moorefield.
" R. R. S. Hough.....	Fredericksburg, Va.....	Washington.
" J. C. Jones and children.....	Romney, W. Va.....	Moorefield.
" J. F. Liggett.....	Staunton, Va.....	Rockingham.
" M. M. Long.....	Hamburg, Va.....	Winchester.
" J. H. March.....	Woodstock, Va.....	Winchester.
" J. D. Martin.....	Charlottesville, Va.....	Virginia Conference.
" F. A. Mercer.....	Baltimore, Md.....	Baltimore.
" L. C. Miller.....	Baltimore, Md.....	East Baltimore.
" T. J. Miller.....	Hedgesville, W. Va.....	Winchester.
" W. A. McDonald.....	Baltimore, Md.....	East Baltimore.
" W. J. Perry.....	Staunton, Va.....	Rockingham.
" H. C. Pitzer.....	Lexington, Va.....	Roanoke.
" S. R. Snapp.....	Grottoes, Va.....	Rockingham.
" W. R. Stringer.....	Glyndon, Md.....	Baltimore.
" Rumsey Smithson.....	Mansfield, Ill.....	
" P. S. E. Sixeas.....	New Castle, Va.....	Roanoke.
" J. T. Trone.....	Heiskell, Va.....	Moorefield.
" E. G. Vandiver.....	Ashland, Va.....	Virginia Conference.
" J. H. Waugh.....	Harrisonburg, Va.....	Rockingham.
H. D. Bishop.....	Harrisonburg, Va.....	Rockingham.
T. W. Brown.....	Gardenville, Md.....	East Baltimore.
C. M. Brown's children.....	Baltimore, Md.....	Baltimore.
J. J. Crickeberger.....	Lewisburg, W. Va.....	Lewisburg.
C. L. Dameron.....	Baltimore, Md.....	Baltimore.
J. J. Engle.....	Berryville, Va.....	Winchester.

W. G. Eggleston.....	Middletown, Va.....	Winchester.
L. Fox.....		
J. S. Gardner.....	Middletown, Va.....	Winchester.
H. A. Gaver.....	Middletown, Va.....	Winchester.
F. T. Griffith.....	Rockville, Md.....	Baltimore.
Lewis H. Graybill.....	Arch Mills, Va.....	Roanoke.
Wm Hedges.....	Martinsburg, W. Va.	Winchester.
J. P. Hyde.....	Winchester, Va.....	Winchester.
J. S. Hopkins.....	Strasburg, Va.....	Winchester.
W. G. Hammond.....	Dranesville, Va.....	Washington.
C. A. Joyce.....	Gambrill's, Md.....	Baltimore.
E. L. Kregelo.....	Roanoke, Va.....	Roanoke.
L. G. Martin.....	Aberdeen, Md.....	East Baltimore.
J. T. Maxwell.....	Staunton, Va.....	Rockingham.
Asbury R. Martin.....	Shenadoah, Va.....	Rockingham.
A. A. P. Neel.....	Collicerstown, Va.....	Roanoke.
J. S. Porter.....	Front Royal, Va.....	Winchester.
Robert Smith.....	Manassas, Va.....	Washington.
J. C. Sedwick's children.....	Port Republic, Md.....	East Baltimore.
J. Lester Shipley.....	Baltimore, Md.....	Baltimore.
J. O. Tackett.....	Remington, Va.....	Washington.
S. Townsend.....	Cayots, Md.....	East Baltimore.
Q. A. Wheat.....	Port Republic, Va.....	Rockingham.
Jas. H. Wolff.....	Charles Town, W. Va.	Winchester.
W. W. Watts.....	Strasburg, Va.....	Winchester.
J. T. Wightman.....	Baltimore, Md.....	Baltimore.
Addison Weller.....	Govanstown, Md.....	East Baltimore.
Rufus H. Wilson.....		

Respectfully submitted,

ADRIAN C. NADENBOUSCH,

*Secretary.*

### REPORT OF THE SECRETARY OF THE BOARD OF MISSIONS.

Sixty-six charges received aid from the Board of Missions this year.

These charges report 13,360 members, 986 additions, 212 Sunday-schools, 1,588 officers and teachers, 11,975 scholars, 208 church buildings, valued at \$304,600.

They have paid Presiding Elders \$2,579, Pastors \$25,528, Foreign Missions \$1,758, Domestic Missions \$1,624.

The following resolutions were adopted :

1. That mission study classes be organized in connection with our Epworth Leagues, wherever it is practicable.
2. That all our Sunday-schools be organized into missionary societies, where these do not now exist.
3. That we approve the appointment of District Secretaries by the Presiding Elders, whose duty it shall be to co-operate with the Conference Missionary Secretary, and work under the direction of the Presiding Elder.
4. That we endorse Dr. Lambuth's suggestion that Presiding Elders call their preachers together, very early in the Conference year, for prayer and discussion of plans and purposes for the year.
5. That Presiding Elders be urged to conduct missionary institutes in their respective districts, in accordance with the discipline.
6. That we favor the sending of two or three men to the Missionary School, at Nashville, when our missionary assessments are met in full.
7. That we specially emphasize the importance of all our preachers making every possible effort to meet the assessments in full.
8. That we heartily endorse "Go Forward," and urge our preachers to endeavor to increase the circulation of this excellent missionary periodical.
9. That the Disciplinary Mid-year Meeting be held at the call of the President. And the prayers and co-operation of Conference be asked for the success of this movement.

The following preamble and resolutions were adopted :

WHEREAS, This Board is anxious to make an arrangement whereby the preachers, who are serving the mission charges of the Conference, may get what is allowed them, in quarterly payments; therefore, be it

*Resolved*, 1. That we assess five per cent. on the basis of \$13,000, to be set aside for the period of two years, in order to create a surplus fund, out of which to begin such quarterly payments.

2. That the preachers be requested to raise and send the money for Domestic Missions, quarterly, to J. E. Alexander, Treasurer.

3. That the Conference Secretary of Missions be requested and authorized to do all he can to secure special donations for the purpose of increasing the specified surplus fund.

Rev. H. W. Burruss was nominated for appointment by the President of the Conference, Annual Conference Secretary. The Board requests Rev. E. L. Woolf to co-operate with and assist him in his work.

T. G. NEVITT, *Secretary*.

O. W. HAMMOND, *President*.

REPORT

— OF THE —

TREASURER OF THE BOARD OF MISSIONS, 1904-1905.

*Assessments and Payments with Percentage of Payments, 1904 and 1905.*

DISTRICTS.	FOREIGN MISSIONS.		Percentage.	DOMESTIC MISSIONS.		Percentage.
	Assessed.	Paid.		Assessed.	Paid.	
Baltimore .....	\$ 2,095 00	\$ 1,752 00	84	\$ 1,894 00	\$1,611 00	85
East Baltimore...	1,787 00	1,055 00	59	1,616 00	941 00	60
Washington .....	2,309 00	2,026 00	88	2,088 00	1,718 00	82
Winchester .....	1,875 00	1,451 00	77	1,696 00	1,251 00	74
Rockingham . ...	1,693 00	1,281 00	76	1,530 00	1,054 66	69
Roanoke.....	1,861 00	1,476 76	78	1,682 00	1,252 00	74
Lewisburg .....	1,491 00	1,302 00	87	1,342 00	1,009 00	75
Moorefield .....	1,274 00	698 16	55	1,152 00	688 00	60
	\$14,385 00	\$11,041 92	77	\$13,000 00	\$9,524 66	74

## Comparative Receipts.

DISTRICTS.	FOREIGN MISSIONS.			
	1903-4.	1904-5.	Increase.	Decrease.
Baltimore.....	\$1,724 20	\$1,752 00	\$ 27 80	.....
East Baltimore.....	1,213 00	1,055 00	.....	\$ 158 00
Washington.....	2,051 83	2,026 00	.....	25 83
Winchester.....	1,491 00	1,451 00	.....	40 00
Rockingham.....	1,299 03	1,281 00	.....	18 03
Roanoke.....	1,291 75	1,476 76	185 01	.....
Lewisburg.....	1,243 00	1,302 00	59 00	.....
Moorefield.....	813 00	698 16	.....	114 84
Total.....			\$ 271 81	\$ 356 70
Less increase.....				271 81
Net decrease.....				\$ 84 89
	DOMESTIC MISSIONS.			
Baltimore.....	\$1,480 25	\$1,611 00	\$ 130 75	.....
East Baltimore.....	1,141 00	941 00	.....	\$ 200 00
Washington.....	1,719 54	1,718 00	.....	1 54
Winchester.....	1,268 00	1,251 00	.....	17 00
Rockingham.....	1,133 75	1,054 66	.....	79 09
Roanoke.....	1,048 00	1,252 00	204 00	.....
Lewisburg.....	888 00	1,009 00	121 00	.....
Moorefield.....	654 00	688 00	34 00	.....
Total.....			\$ 489 75	\$ 297 63
Less decrease.....			297 63	
Net increase.....			\$ 192 12	
Less net decrease (foreign).....			84 06	
Total increase.....			\$ 108 06	



ASSESSMENTS AND RECEIPTS FOR 1904 AND 1905.

APPOINTMENTS.	FOREIGN MISSIONS.		DOMESTIC MISSIONS.	
	Assessed.	Paid.	Assessed.	Paid.
<b>BALTIMORE DISTRICT.</b>				
Central.....	\$ 174	\$ 115	\$ 158	\$ 103
Caernarvon.....	14	14	13	13
St. Paul's.....	221	221	200	200
Wilkens Avenue.....	41	41	37	37
Emmanuel.....	169	169	153	153
Frederick Avenue.....	58	30	53	35
Arlington.....	154	154	139	139
Sudbrook.....	41	41	37	37
Reisterstown.....	70	70	62	62
Freedom.....	51	40	47	40
Howard.....	81	81	74	74
Linganore.....	99	37	90	40
Frederick City.....	42	42	38	38
Brunswick.....	35	35	32	32
Poolesville.....	71	50	63	44
Clarksburg.....	71	30	62	35
Gaithersburg and Darnestown.	116	116	105	105
Rockville.....	169	143	153	130
Emory.....	77	77	70	70
Hyattsville.....	64	64	58	58
Beltsville.....	51	20	46	20
Colesville.....	51	26	46	24
Laurel.....	64	25	58	22
Wesley Grove.....	111	111	100	100
	\$2,095	\$1,752	\$1,894	\$1,611
<b>EAST BALTIMORE DISTRICT.</b>				
Trinity.....	\$ 241	\$ 125	\$ 218	\$ 115
Calvary.....	94	94	84	84
Taylor's and Perry Hall.....	54	41	50	38
North Point.....	43	43	39	39
West Harford.....	56	31	51	30
Aberdeen.....	78	78	70	70
Kent.....	88	70	79	64
Church Hill.....	60	21	55	20
Queen Anne's.....	70	34	64	30
Goldsboro.....	52	31	47	18
Hillsboro.....	60	18	55	19
Easton.....	83	83	76	76
Caroline.....	15	.....	13	.....
Trappe.....	70	20	64	20
Royal Oak and Tilghman's.....	73	36	65	32
Severn.....	74	11	66	10
Chesapeake.....	129	100	115	90
Calvert.....	137	49	126	40
Patuxent.....	52	17	47	15
Forrest Grove.....	99	30	88	23
Prince George.....	63	63	58	58
Charles and St. Mary's.....	96	60	86	50
	\$1,787	\$1,055	\$1,616	\$941

## ASSESSMENTS AND RECEIPTS FOR 1904 AND 1905.

APPOINTMENTS.	FOREIGN MISSIONS.		DOMESTIC MISSIONS.	
	Assessed.	Paid.	Assessed.	Paid.
<b>WASHINGTON DISTRICT.</b>				
Mt. Vernon Place, D. C. ....	\$ 298	\$ 298	\$ 262	\$ 262
Epworth, D. C. ....	104	104	95	95
Marvin, D. C. ....	104	104	95	95
West Washington, D. C. ....	23	23	23	23
St. Paul .....				
Del Ray .....	12	12	10	10
Alexandria. ....	233	235	212	225
Fredericksburg. ....	145	145	130	130
Falls Church. ....	116	100	103	45
Leesburg. ....	115	115	104	104
Loudoun .....	144	89	133	88
Middleburg. ....	101	65	91	54
Hillsboro. ....	102	73	92	45
Hamilton .....	90	75	79	53
Warrenton. ....	70	70	62	62
Bethel .....	17	12	15	10
Marshall. ....	106	60	98	40
Fairfax .....	81	81	76	76
Sterling. ....	91	91	83	60
Occoquan. ....	95	50	84	40
Fauquier .....	33	57	32	56
Remington. ....	32	32	28	28
Sudley. ....	65	35	58	15
Manassas. ....	47	47	45	45
Stafford. ....	43	43	42	42
Morrisville. ....	42	10	36	15
	\$2,309	\$2,026	\$2,088	\$1,718
<b>WINCHESTER DISTRICT.</b>				
Winchester. ....	\$ 159	\$ 76	\$ 144	\$ 69
Frederick. ....	48	12	43	10
Stephen's City. ....	93	75	84	45
Middletown. ....	106	106	97	97
Strasburg. ....	79	50	72	35
Woodstock. ....	132	132	121	121
Woodstock Mission. ....	30	10	27	10
Edenburg. ....	46	30	42	30
Front Royal and Riverton. ....	117	117	105	105
Warren. ....	53	9	47	8
Linden. ....	66	22	59	11
Page. ....	48	15	41	36
White Post. ....	99	50	89	44
Berryville. ....	92	92	83	83
Brucetown. ....	118	86	107	65
Martinsburg. ....	146	152	134	139
Berkeley. ....	86	86	78	78
Charles Town. ....	119	119	107	85
Jefferson. ....	106	106	97	97
Shepherdstown. ....	96	82	87	63
Bakerton and Halltown. ....	36	24	32	20
	\$1,875	\$1,451	\$1,696	\$1,251

ASSESSMENTS AND RECEIPTS FOR 1904 AND 1905.

APPOINTMENTS.	FOREIGN MISSIONS.		DOMESTIC MISSIONS.	
	Assessed.	Paid.	Assessed.	Paid.
<b>ROCKINGHAM DISTRICT.</b>				
Staunton.....	\$ 192	\$ 214	\$ 174	\$ 174
Staunton Mission.....	43	19	39	17
Harrisonburg.....	154	154	139	139
Bridgewater.....	82	82	75	75
Mt. Crawford.....	77	70	69	63
Parnassus.....	66	59	60	32
Churchville.....	38	8	35	13
Augusta.....	71	58	64	45
Waynesboro.....	58	58	52	52
Basic.....	29	29	26	26
New Hope.....	58	35	52	25
Port Republic.....	58	58	52	52
Rockingham.....	58	25	52	20
East Rockingham.....	55	30	49	25
Elkton.....	64	35	58	20
Shenandoah.....	51	20	46	7
Marksville.....	38	38	35	35
Luray.....	90	90	81	81
New Market.....	61	14	55	14
Mt. Jackson.....	44	20	40	15
Fairfield.....	77	38	69	32
Goshen.....	39	8	36	8
McDowell.....	64	40	58	32
Monterey.....	71	71	64	46
Crab Bottom.....	55	8	50	6
	\$1,693	\$1,281	\$1,530	\$1,054
<b>ROANOKE DISTRICT.</b>				
Salem.....	\$ 144	\$ 144	\$ 131	\$ 131
Greene Memorial.....	253	253	230	230
Trinity.....	108	108	98	98
St. James.....	108	110	98	100
Grace.....	97	97	87	60
Belmont.....	67	37	60	30
Vinton.....	60	60	55	55
Roanoke Circuit.....	31	18	29	9
Bethany.....	49	22	43	19
Buchanan.....	66	30	61	26
Fincastle.....	73	50	65	25
Glen Wilton.....	74	70	67	36
Eagle Rock.....	56	56	53	25
Buena Vista.....	85	34	76	19
Rockbridge.....	33	8	30	7
Lexington.....	121	121	109	109
Collierstown.....	29	16	25	14
Elliston.....	49	23	43	20
Christiansburg.....	78	63	71	50
Blacksburg.....	73	73	66	66
Newport.....	56	26	51	25
New Castle.....	55	25	49	33
Oriskany.....	54	7	48	6
Catawba.....	22	17	18	14
Montgomery.....	20	8	19	4
	\$1,861	\$1,476	\$1,682	\$1,252

## ASSESSMENTS AND RECEIPTS FOR 1904 AND 1905.

APPOINTMENTS.	FOREIGN MISSIONS.		DOMESTIC MISSIONS.	
	Assessed.	Paid.	Assessed.	Paid.
<b>LEWISBURG DISTRICT.</b>				
Lewisburg.....	\$ 107	\$ 109	\$ 96	\$ 97
Frankford .....	106	106	96	96
Blue Sulphur.....	80	58	72	40
Hinton .....	122	109	110	44
Talcott.....	47	20	43	10
Greenville .....	75	12	67	10
Peterstown.....	37	16	34	15
Alderson.....	75	75	67	67
Union .....	80	80	72	50
Ronceverte.....	96	96	86	86
White Sulphur.....	53	54	48	48
Alvon.....	27	26	24	20
Alleghany.....	48	8	42	7
Covington .....	117	117	106	106
Clifton Forge.....	112	117	100	100
Baths .....	37	37	34	34
Millboro Mission.....	27	27	24	24
Levelton.....	96	70	86	40
Huntersville .....	53	53	48	48
Green Bank.....	59	59	53	53
Hot Springs .....	37	37	34	14
Special on foreign assessment.....		16		
	\$1,491	\$1,302	\$1,342	\$1,009
<b>MOOREFIELD DISTRICT.</b>				
Moorefield.....	\$ 95	\$ 39	\$ 84	\$ 35
Petersburg.....	50	8	45	10
Franklin .....	76	20	68	20
South Fork.....	26	8	17	8
Keyser .....	107	63	98	72
Cumberland .....	14	14	12	17
South Cumberland .....	36	36	30	30
Elk Garden.....	52	25	50	25
Piedmont.....	85	85	77	77
Frostburg .....	62	62	54	54
Flintstone .....	64	25	48	17
Romney .....	112	100	109	96
Springfield.....	89	36	84	35
Slanesville.....	60	32	52	27
Hardy.....	57	38	47	25
Morgan.....	53	15	47	8
Gainsboro.....	59	20	50	32
Wardensville.....	51	24	51	24
Capon Bridge.....	73	32	71	60
Listonburg.....	53	16	53	16
	\$1,274	\$698	\$1,152	\$688

RECAPITULATION AND BALANCE APRIL, 1905.

<i>Receipts.</i>		<i>Disbursements.</i>	
Balance from April, 1904.	\$ 760 41	For space in Minutes...	\$ 20 00
From assessments:		For expense Conference	
Baltimore District.....	3,363 00	Secretary.....	20 00
East Baltimore District...	1,996 00	For Domestic Missions:	
Washington District.....	3,744 00	Baltimore District.....	1,960 00
Winchester District.....	2,702 00	East Baltimore District..	1,190 00
Rockingham District.....	2,335 66	Washington District.....	1,083 34
Roanoke District.....	2,728 76	Winchester District.....	1,172 50
Lewisburg District.....	2,311 00	Rockingham District.....	1,487 50
Moorefield District.....	1,386 16	Roanoke District.....	798 00
Special Foreign:		Lewisburg District.....	805 00
Wesley Grove—J. W. Kel-		Moorefield District.....	910 00
baugh for China.....	12 50	Foreign (assessments)....	11,041 92
Warrenton, Va.—Rev. W.		Foreign (special).....	643 05
H. Ballongee and wife,			
for Miss Gains' School,		Total.....	\$21,131 31
Japan.....	10 00		
“Epworth,” D. C.—Ep-			
worth League for Dr.			
Myers' Church, Osaka,			
Japan.....	65 55		
Harrisonburg, Va., S. S.			
For Hiroshima, Japan..	50 00		
Waynesboro, Va.—For			
Miss Correll's work,			
Korea.....	50 00		
Waynesboro, Va.—For			
Bishop Candler's work,			
Cuba.....	50 00		
On Subscription of 1904			
for Dr. Myers' Church,		Balance April 1, 1905.	838 73
Osaka, Japan (see list).	405 00		
	<u>\$21,970 04</u>		<u>\$21,970 04</u>

CHARGES WHICH HAVE OVERPAID FOREIGN AND DOMESTIC—  
 OVERPAID ONE AND PAID THE OTHER IN FULL—  
 PAID FOREIGN AND DOMESTIC IN FULL—  
 PAID ONE IN FULL.

*Overpaid Foreign and Domestic.*

- Washington District—Alexandria, Va.
- Winchester District—Martinsburg, W. Va.
- Roanoke District—“St. James,” Roanoke, Va.
- Lewisburg District—Lewisburg, W. Va.

*Overpaid one and paid the other in full.*

- Washington District—Fauquier, Va.
- Rockingham District—Staunton, Va.
- Lewisburg District—Clifton Forge, Va.
- Moorefield District—Cumberland.

*Paid both in full.*

Baltimore District—Caernarvon, St. Paul's, Emmanuel, Arlington, Sudbrook, Reisterstown, Howard, Brunswick, Frederick City, Emory, Gaithersburg and Darnestown, Hyattsville, Wesley Grove.

East Baltimore District—Calvary, North Point, Aberdeen, Easton, Prince George.

Washington District—Mt. Vernon Place, Epworth, Marvin, West Washington, Del Ray, Fredericksburg, Leesburg, Warrenton, Fairfax, Remington, Manassas, Stafford.

Winchester District—Middletown, Woodstock, Front Royal and Riverton, Berryville, Berkeley, Jefferson.

Rockingham District—Harrisonburg, Bridgewater, Waynesboro, Basic, Port Republic, Marksville, Luray.

Roanoke District—Salem, Greene Memorial, Trinity, Vinton, Lexington, Blacksburg.

Lewisburg District—Frankford, Alderson, Ronceverte, Covington, Baths, Millboro Mission, Huntersville, Greenbank.

Moorefield District—South Cumberland, Piedmont, Frostburg.

*Paid one in full.*

Washington District—Sterling (foreign.)

Winchester District—Charles Town (foreign.)

Rockingham District—Monterey (foreign.)

Roanoke District—Grace, Eagle Rock (all foreign.)

Lewisburg District—Union (foreign)

## SPECIAL NOTES.

Received by Conference Treasurer:

Baltimore District—	
Wesley Grove—J. W. Kelbaugh, for China Mission.....	\$ 12 50
Washington District—	
Warrenton, Va.—Rev. W. H. Ballengee and wife, for Miss Gains' School, Japan.....	10 00
“Epworth,” Washington, D. C., from Epworth League, for Dr. Myers' Church, Osaka, Japan.....	65 55
Rockingham District—	
Harrisonburg, Va., Sunday School for Hiroshima, Japan.....	50 00
Waynesboro, Va., for Miss Correll's work in Korea.....	50 00
Waynesboro, Va., for Bishop Candler's work in Cuba.....	50 00
Total.....	<u>\$238 05</u>



## Recapitulation :

Paid at Conference, 1904.....	\$194 55
Paid to Conference Treasurer, 1904 and 1905.....	405 00
Paid to Treasurer Parent Board, 1903 and 1904 (Epworth, D. C.).....	20 00
Paid to Treasurer Parent Board, 1904 and 1905.....	20 00
Paid by international money order.....	5 00
	<hr/>
Due on subscriptions (see list).....	\$644 55
	66 00
	<hr/>
Total subscription.....	\$710 55

*Subscriptions Due and Unpaid on Collection in March, 1904, for Dr. Myers' Church in Osaka, Japan.*

Rev. J. A. Rood.....	\$ 5 00
West Harford Circuit (Rev. J. R. Jacobs).....	5 00
Rev. C. Lynch.....	10 00
Rev. B. F. Ball.....	5 00
R. F. Buckingham (Mt. Vernon Place, D. C.).....	4 00
Rev. I. Ryder.....	2 00
Lewisburg Epworth League.....	5 00
Rev. J. L. Brooks.....	25 00
Rev. C. B. Sutton.....	5 00
	<hr/>
Total.....	\$ 66 00



DISBURSEMENTS FOR DOMESTIC MISSIONS.

		Paid.
<i>Baltimore District.</i>		
Caernarvon .....	J. C. Copenhaver.....	\$ 140 00
Wilkens Avenue.....	F. A. Tyler.....	280 00
Frederick Avenue.....	J. H. DuLaney.....	280 00
Reisterstown.....	W. H. Best.....	105 00
Freedom .....	W. J. Whitesell.....	210 00
Frederick City .....	E. L. Woolf .....	210 00
Brunswick.....	George Hasel.....	105 00
Hyattsville.....	A. M. Cackley .....	245 00
Beltsville.....	J. F. Baggs.....	210 00
Laurel.....	F. A. Gains.....	175 00
		<hr/> \$1,960 00
<i>East Baltimore District.</i>		
Calvary .....	H. I. Stephens.....	\$ 350 00
Taylor's and Perry Hall .....	C. M. Hesser for W. D. King.....	105 00
Church Hill.....	G. D. Kidner .....	105 00
Queen Anne's .....	L. Hammond .....	140 00
Hillsboro .....	G. R. Mays .....	140 00
Caroline .....	W. E. Henry for distribution.....	35 00
Patuxent .....	A. Weller.....	175 00
Charles and St. Mary's.....	I. Ryder.....	140 00
		<hr/> \$1,190 00
<i>Washington District.</i>		
North Washington .....	P. W. Jeffries.....	\$ 700 00
Del Ray.....	W. H. Ellison.....	33 34
Fauquier .....	C. W. Moore .....	70 00
Remington .....	B. D. Harrison.....	70 00
Stafford .....	C. L. Potter.....	140 00
Morrisville .....	H. Welch.....	70 00
		<hr/> \$1,083 34
<i>Winchester District.</i>		
Frederick .....	N. N. Hall.....	\$ 210 00
Woodstock Mission.....	T. C. Jones.....	70 00
Edenburg.....	J. L. Henderson.....	140 00
Warren .....	L. Fox.....	245 00
Linden .....	L. Butt.....	105 00
Page.....	H. A. Wilson.....	175 00
White Post .....	{ H. M. Strickler.....	70 00
	{ G. E. Kereheval.....	105 00
Bakerton and Halltown.....	J. B. Hupman.....	52 50
		<hr/> \$1,172 50
<i>Rockingham District.</i>		
Staunton Mission.....	A. P. Boude.....	\$ 175 00
Churchville.....	F. Furr.....	175 00
Basic.....	W. O. Ross.....	175 00
New Hope .....	C. B. Sutton.....	157 50
Rockingham .....	H. M. Roane .....	105 00
Shenandoah .....	L. R. Jones.....	140 00
New Market .....	J. J. Ringer.....	35 00
Goshen .....	L. R. Markwood.....	210 00
Mt. Jackson.....	H. S. Coe.....	245 00
Marksville .....	B. B. White .....	70 00
		<hr/> \$1,487 50

## DISBURSEMENTS FOR DOMESTIC MISSIONS.

		Paid.
<i>Roanoke District.</i>		
Belmont.....	L. S. Rudasill.....	\$ 70 00
Catawba.....	G. R. Fringer.....	105 00
Elliston.....	J. H. Haley.....	70 00
Montgomery.....	T. A. Jordan.....	105 00
Roanoke Circuit.....	G. O. Homan.....	140 00
Rockbridge.....	S. Grady.....	140 00
Vinton.....	J. H. Boyd.....	140 00
New Castle.....	O. F. Burgess.....	28 00
		<u>\$798 00</u>
<i>Lewisburg District.</i>		
Alvon.....	C. B. LeFew.....	\$ 140 00
Talcott.....	G. T. Tyler for distribution.....	105 00
Greenville.....	R. H. Wilson.....	87 50
Peterstown.....	W. F. Lowance.....	70 00
Hot Springs.....	J. F. Valliant.....	70 00
Alleghany.....	A. C. McNeer.....	157 50
White Sulphur.....	R. M. Wheeler.....	105 00
Millboro.....	A. Vandevander.....	70 00
		<u>\$805 00</u>
<i>Moorefield District.</i>		
Cumberland.....	J. C. Jeter.....	\$105 00
Springfield.....	C. E. Simmons.....	122 50
Morgan.....	E. W. Brubaker.....	175 00
Gainsboro.....	Thomas Cooper.....	175 00
Wardensville.....	C. M. Sarver.....	87 50
Capon Bridge.....	Wm. Melville.....	140 00
South Fork.....	C. W. Stump.....	70 00
Flintstone.....	G. W. Gaither.....	35 00
		<u>\$910 00</u>
Total disbursements for Domestic Missions.....		<u>\$9,406 34</u>

## ASSESSMENTS FOR 1905 AND 1906.

DISTRICTS.	MISSIONS.	
	Foreign.	Domestic.
Baltimore.....	\$ 2,441	\$ 2,106
East Baltimore.....	1,978	1,706
Washington.....	2,593	2,237
Winchester.....	1,786	1,542
Rockingham.....	1,790	1,544
Roanoke.....	2,174	1,875
Lewisburg.....	1,702	1,467
Moorefield.....	1,359	1,173
	<u>\$15,823</u>	<u>\$13,650</u>

MISSION APPOINTMENTS—CLAIMANTS UPON THE DOMESTIC MISSION FUNDS FOR THE CONFERENCE YEAR 1905 AND 1906.

*Baltimore District—*

Wilkens Avenue.  
 Frederick Avenue.  
 Caernarvon.  
 Reisterstown.  
 Freedom.  
 Frederick City.  
 Brunswick.  
 Hyattsville.  
 Beltsville.  
 Laurel.

*East Baltimore District—*

Perry Hall.  
 Church Hill.  
 Queen Anne's.  
 Goldsboro.  
 Hillsboro.  
 Caroline.  
 Severn.  
 Patuxent.  
 Forest Grove.  
 Charles and St. Mary's.

*Washington District—*

West Washington.  
 St. Paul, Washington, D. C.  
 Fauquier.  
 Stafford.  
 Morrisville.

*Winchester District—*

Frederick.  
 Woodstock Mission.  
 Edenburg.  
 Warren.  
 Linden.  
 Page.  
 White Post.  
 Bakerton and Halltown.

*Rockingham District—*

Staunton Mission.  
 Churchville.  
 Basic.  
 New Hope.  
 Rockingham.  
 Shenandoah.  
 Mt. Jackson.  
 Goshen.  
 Marksville.

*Roanoke District—*

Elliston.  
 Roanoke Circuit.  
 Rockbridge.  
 Vinton.  
 Catawba.  
 Belmont.  
 Montgomery.  
 Blacksburg.

*Lewisburg District—*

Alvon.  
 Talcott.  
 Peterstown.  
 Hot Springs.  
 Alleghany.  
 White Sulphur.  
 Millboro.

*Moorefield District—*

Cumberland.  
 Springfield.  
 Morgan.  
 Gainsboro.  
 Wardensville.  
 Capon Bridge.  
 Flintstone.  
 Listonburg.

NOTE.—By resolution of the Conference Board of Missions the appropriations for claimants will not be determined until the collections for 1905 and 1906 are received and the aggregate ascertained.

Respectfully submitted,

J. E. ALEXANDER, *Treasurer.*

REPORT OF WOMAN'S FOREIGN MISSIONARY SOCIETY OF THE  
BALTIMORE CONFERENCE, METHODIST  
EPISCOPAL CHURCH, SOUTH.

DEAR FATHERS AND BRETHREN: If you noted the report of last year, you will observe that we are nearly thirteen hundred dollars in advance. Is not this a matter of thankfulness? I am confident that, in every case, where the Woman's Missionary Society flourishes, the finances of the other departments of the church also flourish. My last report to the Woman's Board of Missions, March, 1905, showed these statistics:

Adult Auxiliaries .....	83
Adult members .....	1900
Golden Links .....	15
Golden Link Members .....	300
Juvenile Auxiliaries .....	26
Juvenile Members .....	350
Total Membership .....	2550
Missionary Supported .....	1
Scholarships .....	3
Day School .....	1
Subscribers to periodicals of our Board .....	550

Respectfully submitted,

NINA WILSON,

*Corresponding Secretary Woman's Foreign Missionary Society, Baltimore Conference, Methodist Episcopal Church, South.*

REPORT OF WOMAN'S FOREIGN MISSIONARY SOCIETY—BALTI-  
MORE CONFERENCE.

*From March, 1904, to March, 1905.*

For General Fund .....	\$2,590 80
“ Support of Missionary .....	985 02
“ Susan B. Wilson School at Sung-kiang, China .....	724 80
“ Honorary Life-Membership .....	88 74
“ Brazilian Scholarship .....	71 45
“ Cradle Roll .....	22 75
“ Library .....	10 50
“ Day School in Shanghai, China .....	111 00
“ Isabella Hendrix School in Brazil .....	17 61
“ Scholarships .....	100 00
“ Donation from Gerardstown .....	48 34
	<hr/>
“ Contingent Fund .....	\$4,771 01
	422 07
	<hr/>
Total .....	\$5,193 08

VIRGINIA CLOUD MASSIE, *Treasurer.*

## REPORT OF THE BOARD OF EDUCATION.

*To the Baltimore Annual Conference of the Methodist Episcopal Church, South.*

Your Board reports as follows:

**The Randolph-Macon System of Schools and Colleges.**

Your Board had before it reports of the Randolph-Macon system of schools and colleges. The system as a whole is in an excellent condition. The College at Ashland has an attendance this year of 141, the largest enrollment for ten years. There has been a gracious revival during the year and 95 per cent. of the students are now members of the Church.

The College reports the beginning of an effort on the part of the alumni to raise a fund of \$30,000 to endow an alumni chair of modern languages.

The general financial condition of the College appears satisfactory.

The Woman's College at Lynchburg has property valued at \$227,000, with an endowment of \$109,000. During the year a new dormitory has been erected at a cost of \$40,000, which accommodates an addition of 100 pupils, and also the erection of buildings at a cost of \$55,000, to meet the growing needs of the college is contemplated.

The report of the Randolph-Macon Academy at Front Royal, shows that school to have made considerable growth since its last report. It now has an enrollment of 100 students.

The Academy at Bedford City seems to be in a flourishing condition. Its enrollment this year is the largest in its history and is exactly double what it was six years ago.

The Institute at Danville reports 104 students, which fact indicates a healthy growth. This institution is doing excellent preparatory work and is furnishing a number of students each year to the college at Lynchburg.

The entire Randolph-Macon system has nearly 900 students under instruction, and is undoubtedly doing a wonderful work for the future of Southern Methodism.

We heartily commend the effort of the alumni to endow a chair of modern languages and most earnestly urge all old students and also all friends of the College to subscribe to said fund to the amount of at least one share of ten dollars.

**Southern Seminary.**

The Southern Seminary, located at Buena Vista, Va., reports a most successful year's work. As the only institution for exclusive female education within the bounds of our Conference, offering Christian education to our daughters, it is our hope for their education and is fortunately located. The climate and surroundings; the commodious and beautiful structure; the equipments and course of study; its faculty and the work done have received the highest endorsement of its patrons, and commendation of many educators. Here, we believe, our daughters will receive thorough instruction combined with home life and a careful regard for religious influences. Its course of study is correlated with Randolph-Macon Woman's College, and prepares those who desire for admission thereto.

We most heartily recommend it as a school worthy the patronage of our people and bespeak for it a greater matriculation from within our bounds. The property is valued at \$75,000. It has enrolled this year 80 students, coming from some of our lower Southern States, as well as those nearer and from every district in our Conference. There are ten instructors.

We recommend that Rev. David Bush, Rev. J. S. Hutchinson and Rev. Chas. D. Bulla be appointed a visiting committee to this institution and that they be requested to make a written report to this Board, and further that the expenses incurred be paid.

#### **Alleghany Collegiate Institute.**

This school, located at Alderson, W. Va., is the property of the Lewisburg District. It reports a year of successful work. The rapid growth and development of this large and prosperous part of our Conference make this institution a factor in the education of our boys and girls, and is worthy of our endorsement and commendation. Its property is valued at \$15,000. Seventy-four students have been enrolled this session. There are five instructors. It is controlled by a Board of Trustees appointed by the Lewisburg District Conference with Rev. L. S. Shires as Principal. We recommend that Rev. W. H. Sanders, Rev. L. B. Adkins and Rev. H. C. Febrey be appointed a visiting committee and that they be requested to make their report in writing to this Board, and further that the expenses incurred be paid.

#### **Appointments Recommended.**

We recommend that the Conference request the Bishop to appoint Rev. J. A. Kern, D. D. and Rev. Collins Denny, D. D., Professors in the Vanderbilt University; Rev. L. S. Shires, Principal of Alleghany Collegiate Institute, and C. F. McClintic, a student in Randolph-Macon College, and Edward Barber, a student in Vanderbilt University.

We also recommend the re-appointment of Rev. H. P. Hamill, Conference Secretary and Treasurer of Education, and the continuance of the Committee on the Twentieth Century Fund.

#### **School of Correspondence and Preachers' Institute.**

We are pleased to learn of the success of the Correspondence School and urge all our undergraduates to take advantage of it in connection with their Conference Courses.

We also hail with satisfaction the effort to hold Preachers' Institutes, and would earnestly commend them to our preachers as supplying a need greatly felt in prosecution of our work.

#### **Assessments.**

We recommend an assessment of three thousand dollars for the benefit of Randolph-Macon College, at Ashland, Virginia; three hundred and sixty dollars for the General Board of Education, and five hundred dollars for Paine and Lane Institutes.

**Twentieth Century Fund.**

FRONT ROYAL, VA., March 21, 1905.

REPORT OF TREASURER OF TWENTIETH CENTURY THANK-OFFERING FUND,  
BALTIMORE ANNUAL CONFERENCE OF M. E. CHURCH, SOUTH, TO DATE.

RECEIPTS.

Balance on hand March 30, 1904.....	\$ 881 82
Receipts from March 30, 1904, to March 21, 1905.....	1,060 00
	\$ 1,941 82

DISBURSEMENTS.

Expense account.....	\$ 7 15
C. L. Melton for R. M. A.....	99 80
R. M. Academy, Front Royal, Va.....	315 00
Balance in Treasury.....	1,519 87
	\$ 1,941 82

Respectfully submitted,

E. D. POULTON, *Treasurer.*

Respectfully submitted,

J. M. ANDERSON, *Secretary.*

H. H. SHERMAN, *President.*

REPORT OF THE SUNDAY SCHOOL BOARD.

*To the Baltimore Conference, M. E. Church South:*

We have the pleasure of reporting a very successful year in the Sunday School work. The report of the Sunday School Editor, showing an increase of more than fifty thousand in enrollment during the year, thus equalling the record-breaking figures of last year, shows that the church is to some extent at least waking up to its golden opportunity in the Sunday School.

**Possibilities and Needs.**

It is not the purpose of the Board to unduly magnify one department of Christian work as compared with others, but no well-informed minister or layman denies the tremendous and ever increasing importance of the Sunday School as the very fountain source of Church growth. The figures showing the very large proportion of Sunday School Scholars among the accessions to the Church, are startling, and strongly emphasize the now commonly accepted statement that the Sunday School is the hope of the Church. So eminent an authority as the Chairman of the International Lesson Committee stands sponsor for the prediction that the Twentieth Century will not be old when every member of the Church will have been trained in Sunday School. Yet, though these facts are well known, the most weighty perhaps of all the questions confronting us in connection with the Sunday School problem, is how to make the people, laity and clergy as well, recognize them in action as well as in theory; how to arouse the Church to a more systematic effort toward reaping and garnering its most fruitful harvest. We believe that the resources of the Church, not only in money, but in the time, talents and thought of its strongest men and women should be poured out upon the Sunday School.

**Our Own Literature.**

We congratulate our Sunday School workers and the Sunday School Editor upon the fact that the high character of the literature issued from our Publishing House is fully sustained. Without attempting to go into details, we call special attention to the Teachers' Magazine, and the Children's Visitor, each of which stands in the front rank of publications of its class.

**Sunday School Anniversary.**

We extend the thanks of the Board to the Annual Conference for setting apart one evening of the session for the observance of a Sunday School Anniversary, and, believing that it meets with universal approval, we recommend that the custom be continued.

**Book Depository.**

We congratulate the Book Depository at Staunton upon its success during the year and recommend that Sunday schools patronize it more extensively than in the past. The Depository will carry a full line of our publications and will fill orders at the same price as the publishing house.

**The Teacher Training Course.**

The need of properly equipped teachers continues to be a burning question. It is not believed by even the most sanguine that this question can be solved in a day, but no plan that goes further in the direction of solving it than does that embraced in our Teacher Training Course has been suggested anywhere. We urge all schools that have not formed Study Circles to do so at once, and we especially recommend that those schools which have formed such circles shall not allow the work to drop with the graduation of a single class. The work should go on, to the end that there may be a constant supply of trained teachers to meet the ever pressing demand.

**Children's Day.**

We are glad to report that Children's Day seems to have been more generally observed, and that the offerings have been more carefully looked after. We urge every school to comply with our church law in this regard, which directs that Children's Day be observed in all our Sunday Schools. Children's Day programs will be furnished as heretofore, free of charge, by the Board, to schools applying for them. Children's Day offerings should be carefully looked after and accurately and promptly reported.

**Sunday School Convention.**

We earnestly commend the excellent work which is being done by our Conference Sunday School Convention. The Convention held at Martinsburg, W. Va., last year, touched high water mark in the history of such gatherings. The attendance was large and the interest very marked. It is the plan of the Executive Committee to hold this year's Convention at Clifton Forge, Va., provided satisfactory arrangements can be made with the railroads. Due announcement of the time and place will be made in the forthcoming Year Book and in a circular which will be sent by the Committee to all superintendents and pastors. We urge that every school arrange to be represented in the next Convention.

Respectfully submitted,

W. W. MILLAN, *Secretary.*

CHAS. S. STANTON, *President.*

**REPORT OF TREASURER OF SUNDAY SCHOOL BOARD.**

To balance on hand as per last report.....	\$250 33
To amount received for advertising in year book.....	14 00
By amount paid for space in Conference Minutes.....	\$ 15 00
By stationery and postage.....	19 75
By expenses of Sunday-School Convention.....	40 74
By needy Sunday-Schools.....	61 85
By printing year book, etc.....	82 00
By amount paid for children's day services.....	140 86
To balance due treasurer.....	95 87
	<hr/>
	\$360 20    \$360 20



<i>Baltimore District</i> —Wilkens Avenue.....	\$ 2 41	
Frederick Avenue.....	1 00	
Arlington.....	20 00	
Reisterstown.....	4 00	
Howard.....	5 00	
Linganore.....	14 00	
Frederick City.....	1 50	
Brunswick.....	1 00	
Clarksburg.....	3 00	
Gaithersburg.....	7 00	
Rockville.....	10 00	
Hyattsville.....	6 00	
Colesville.....	3 00	
Laurel.....	1 06	
Wesley Grove.....	5 00	
		<hr/> \$ 83 97

<i>E. Baltimore District</i> —Trinity.....	\$ 4 00	
North Point.....	4 00	
West Harford.....	5 00	
Aberdeen.....	8 94	
Kent.....	8 00	
Church Hill.....	2 38	
Queen Anne.....	2 00	
Easton and Caroline.....	2 00	
Trappe.....	5 00	
Royal Oak and Tilghman's.....	3 00	
Chesapeake.....	4 00	
Calvert.....	9 17	
Patuxent.....	1 70	
Forest Grove.....	5 00	
Prince George's.....	6 40	
		<hr/> \$70 59

<i>Washington District</i> —Mt. Vernon Place.....	\$12 00	
Epworth.....	5 00	
Marvin.....	5 00	
West Washington.....	3 75	
Alexandria.....	5 05	
Fredericksburg.....	8 33	
Falls Church.....	3 50	
Loudoun.....	6 00	
Middleburg.....	6 00	
Hamilton.....	15 00	
Warrenton.....	4 65	
Fairfax.....	21 00	
Fauquier.....	12 00	
Remington.....	4 56	
Sudley.....	2 00	
Manassas.....	13 54	
Stafford.....	3 00	
Morrisville.....	6 00	
		<hr/> \$136 38

<i>Winchester District</i> —Winchester.....	\$ 5 00	
Frederick.....	5 00	
Front Royal and Riverton.....	6 00	
Berryville.....	7 00	
Bruce town.....	20 00	
Martinsburg.....	5 77	
Berkeley.....	9 00	
Jefferson.....	10 00	
Shepherdstown.....	7 00	
Bakerton and Halltown.....	3 20	
		<hr/> \$ 77 97

<i>Rockingham District</i> —	Staunton .....	\$ 5 00	
	Staunton Mission .....	3 00	
	Harrisonburg .....	10 23	
	Bridgewater .....	7 00	
	Mt. Crawford .....	5 00	
	Churchville .....	2 00	
	Augusta .....	4 00	
	Waynesboro .....	2 36	
	New Hope .....	2 00	
	Rockingham .....	3 00	
	East Rockingham .....	5 18	
	Elkton .....	1 00	
	Shenandoah .....	3 50	
	Fairfield .....	8 50	
	Crab Bottom .....	2 55	
			\$ 64 32
<i>Roanoke District</i> —	Salem .....	\$ 11 64	
	Greene Memorial .....	7 90	
	Trinity .....	6 16	
	St. James .....	3 00	
	Grace .....	6 00	
	Belmont .....	2 60	
	Vinton .....	3 00	
	Bethany .....	7 50	
	Fincastle .....	3 00	
	Eagle Rock .....	5 00	
	Buena Vista .....	4 34	
	Lexington .....	3 00	
	Collierstown .....	10 00	
	Elliston .....	4 00	
	Christiansburg .....	21 00	
	Catawba .....	4 00	
			\$102 14
<i>Lewisburg District</i> —	Frankford .....	\$ 5 00	
	Hinton .....	5 00	
	Talcott .....	2 00	
	Greenville .....	6 00	
	Peterstown .....	1 00	
	Alderson .....	3 00	
	Union .....	7 00	
	White Sulphur... ..	4 00	
	Alvon .....	2 00	
	Alleghany .....	4 00	
	Covington .....	9 00	
	Clifton Forge .....	6 00	
	Bath .....	3 00	
	Levelton .....	5 00	
			\$62 00

<i>Moorefield District</i> —Moorefield.....	\$6 07
Petersburg.....	4 73
South Fork.....	1 25
Keyser.....	5 00
Cumberland.....	3 28
South Cumberland.....	5 00
Elk Garden.....	1 30
Flintstone.....	6 00
Springfield.....	4 00
Slanesville.....	9 75
Hardy.....	2 00
Morgan.....	2 80
Gainsboro.....	2 00
	\$ 53 18
To total amounts received from districts.....	\$ 650 55
By 10 per cent. to Parent Sunday School Board.....	\$65 05
By 10 per cent. to Parent Board of Education.....	65 05
By amount due to the Treasurer.....	95 87
	\$225 97
To balance on hand for distribution.....	\$424 58

Respectfully submitted,

WILLIAM DEAN, *Treasurer.*

#### REPORT OF THE BIBLE BOARD.

The American Bible Society sends an urgent appeal to every loyal child of the Gospel. Its demands are urgent; it needs money and continued support for its friends. It has not retracted its work in preparing for publication the Holy Scriptures in every language and dialect in which it is needed. Portions of the Bible are now supplied in over 400 dialects.

In view of these facts, and the hearty co-operation of the Society with our missionaries in their attempt to spread the Gospel broadcast over the land, it deserves our heartiest support. Because of the fewness of legacies received our voluntary offerings must continue to increase if the work is to be carried on successfully.

The Maryland and Virginia Bible Societies are supplying their own territories through their various agencies, also sending contributions to the American Bible Society.

We recommend, first, that each pastor investigate the needs of Bible supply in his charge and report the same to the society that has charge of that respective work. Second, that every preacher at least comply with the requirements of Par. 134 of our Discipline, which reads as follows: "Also to present once a year to each congregation in his charge the claims of the American Bible Society, and to report the amount of contributions raised by him for this purpose;" also that the above collection be taken early in the Conference year.

WM. H. BEST, *Secretary.*

REPORT OF THE TREASURER OF THE BIBLE BOARD BALTI-  
MORE CONFERENCE M. E. CHURCH, SOUTH, 1904 AND 1905.

Cash on hand.....	\$	90
Amount paid by Baltimore District.....		78 75
"    "    East Baltimore District.....		20 58
"    "    Washington District.....		140 78
"    "    Winchester District.....		98 35
"    "    Rockingham District.....		86 40
"    "    Roanoke District.....		107 16
"    "    Lewisburg District.....		50 00
"    "    Moorefield District.....		28 00
Total.....	\$610	92
Amount paid 1903 and 1904.....		604 40
Net increase.....	\$	6 52

GEO. W. LAYCOCK, *Treasurer.*

TREASURER'S REPORT, BOARD OF CHURCH EXTENSION.

April, 1904—Balance on hand.....	\$	21 08
Mar., 1905—Received by assessment.....		3,413 31
		\$3,434 39
Less printing, etc.....	\$	1 25
Less printing report in Minutes.....		7 00
Remitted Parent Board.....		1,706 66
		1,714 91
Balance for distribution.....	\$1,719	48

*Appropriations to Churches.*

Andrew Chapel, Washington District.....	\$100	00
Romney, Moorefield District.....	275	00
Lacey Springs, Rockingham District.....	100	00
Forest Glen, Moorefield District.....	25	00
Woodlawn Chapel, Washington District.....	25	00
St. John's, Roanoke District (conditional).....	350	00
St. John's of Hamilton, East Baltimore District.....	250	00
Wesley, Rockingham District.....	125	00
Chickamuxen, East Baltimore District.....	100	00
Sunset, Lewisburg District.....	75	00
Central, Cumberland, Moorefield District.....	275	00
Balance.....	19	48
	\$1,719	48

NOTE—Application blanks can be had by writing to Mr. J. J. Hobbs, Covington, Va.

Checks should be drawn payable to the *Treasurer.*

P. V. D. CONWAY, *Treasurer.*

*Church Extension—Assessments and Payments by Districts.*

DISTRICTS.	Ass'd.	Paid.	Deficit.	Paid 1904.	Increase.	Decrease.
Baltimore.....	\$ 781	\$ 608	\$ 173	\$ 558	\$ 50	.....
East Baltimore...	622	324	298	396	.....	\$72
Lewisburg.....	538	380	158	326	51	.....
Moorefield.....	448	220	228	196	24	.....
Roanoke.....	618	447	171	427	20	.....
Rockingham.....	626	402	224	389	13	.....
Washington.....	853	628	225	600	28	.....
Winchester.....	651	405	246	425	.....	20
Total.....	\$5,137	\$3,414	\$1,723	\$3,317	\$189	\$92

*Assessments for 1905-6.*

Baltimore District.....	\$ 781
East Baltimore District.....	622
Lewisburg District.....	538
Moorefield District.....	448
Roanoke District.....	618
Rockingham District.....	626
Washington District.....	853
Winchester District.....	651
Total.....	\$5,137

WINCHESTER, VA., March 22, 1905.

REPORT OF THE WOMAN'S HOME MISSION SOCIETY OF THE  
BALTIMORE CONFERENCE FOR THE YEAR 1904-1905.

To the Bishop and Members of the Baltimore

Annual Conference, M. E. Church, South.

DEAR FATHERS AND BRETHREN: This has not been a year unmarked by progress; it has been one of reaping as well as sowing and waiting. While the harvest has not been as abundant as we wish, it has been in proportion to our faith, zeal and the co-operation of our pastors.

We rejoice to announce that one of our earnest, consecrated sisters has given herself for training for office of *deaconess*, and with glad hearts we have in hand the amount necessary for her two years' training in the Scarritt Bible and Training School. We appeal to you brethren to do *your* part in sending forth these workers, so in demand by pastors, hospitals, city missions and settlement work.

We have organized 13 Auxiliaries—double that of last year. Some of these have been the *marvelous* work of converting the "Ladies' Aids" into Home Missions. We hope to so increase our membership that we will be able the coming year to respond to *all* applications for donations for needy parsonages. Five boxes of supplies have been sent out, value \$261.76, and the local parsonage and church work is greatly in advance of former reports.

Number of adult auxiliaries in Conference Society.....	60
Number of young people and juvenile auxiliaries.....	9
Number of adult members in Conference Society.....	1,155
Number of young people and juvenile members.....	254
Number members added to Baby Roll during year.....	96
Number members added to Florence MacEachern Brigade.....	143
Number subscribers to Our Homes.....	240
Number taking Reading Course.....	28
Number pledged to tithing.....	80
Number papers and leaflets distributed.....	8,593
Number auxiliaries observing Week of Prayer.....	22
Number of visits made to sick and strangers.....	4,486
Number of visits made to corrective and benevolent institutions....	118
Number of cottage prayer meetings or Bible readings held.....	188
Number garments distributed.....	798
Number needy assisted.....	303
Number parsonages aided by Conference Society:	
To New Hope.....	\$50 00

Respectfully submitted,

Mrs. J. B. PERRIE, *Corresponding Secretary.*

We present below our Conference Treasurer's report:

REPORT OF TREASURER OF WOMAN'S HOME MISSION SOCIETY,  
BALTIMORE CONFERENCE, FROM MARCH, 1904,  
TO MARCH, 1905.

Cash in hand March, 1904.....	\$ 92 38
Amount of membership dues.....	945 47
Amount of special donations.....	1,242 14
<b>Total.....</b>	<b>\$ 2,279 99</b>
Amount disbursed by Treasurer.....	2,073 97
<b>Balance in Conference Treasury.....</b>	<b>\$ 206 02</b>
Balance in General Treasury for Conference expenses.....	144 24
Amount reported to Conference Treasurer for local work done by auxiliaries.....	2,862 01
Whole amount received and reported.....	5,049 62

MARY S. TUCKER, *Treasurer.*

## REPORT OF EPWORTH LEAGUE BOARD.

We are glad to report that signs of healthy growth are easily discernable in the Epworth League work within the bounds of our Conference. Just at this juncture we believe that special attention should be given to the Junior Leagues and to the work of the newly organized Fourth Department, and we would urge this particular duty upon our pastors for the coming year.

We believe the District League Conference to be a body of the utmost value, and that our custom of holding them to be completely justified by the results which have flowed therefrom. Let the programme be made attractive and helpful and efforts put forth in advance to secure a larger attendance by the workers of our local chapters. Furthermore the organization of circuits and cities into unions with periodic assemblies has proven of great benefit.

The untiring labors of Dr. DuBose are most heartily commended.

The growth and improvement of the *Epworth Era* is a source of pride to our Leagues. We rejoice in its success and believe in its future. Let our pastors and presiding elders subscribe to it and keep in touch with the young life of the Church.

The organization of Bible circles for the devotional study of God's word can be instituted with great profit to our young people. And as a most efficient aid thereto we would suggest the "*Quarterly Outliner*," which a postal card to the Publishing House will bring to anyone desiring it.

Attention is called to the Fourth International Epworth League Conference which commences in the city of Denver, July 5, 1905. Your committee is of the opinion that the interests of the League would be greatly enhanced by holding a League Anniversary during the sessions of our Conference, and would recommend that a night be set apart for that purpose.

Respectfully submitted,

H. M. REED, *Secretary.*

W. H. H. JOYCE, *Chairman.*

## TREASURER'S REPORT; CORPORATE BOARD OF FINANCE.

*Receipts.*

Cash on hand March 30, 1904.....	\$ 669 10	
Received from Joint Board of Finance.....	400 00	
Received from ground rents.....	805 74	
Sale of ground rent to St. Paul's M. E. Church, South..	5,000 00	
Sale of Clement street lot.....	1,503 90	
Rent from Cleveland street houses.....	346 01	
Interest on Baltimore City Stock.....	105 00	
Interest on United Railway Bond.....	40 00	
Interest on deposits.....	57 82	
		<u>\$8,927 57</u>

*Disbursements.*

Premium on Treasurer's bond.....	\$ 4 00	
Insurance.....	15 00	
Taxes.....	70 69	
Water rents.....	23 75	
Invested in ground rent on Reisterstown road.....	2,050 00	
Invested in ground rent on Kate avenue.....	2,050 00	
Recording deeds.....	5 50	
Attorney's fees.....	15 00	
Paid Joint Board of Finance.....	1,300 00	
		<u>5,533 94</u>
Balance on hand, March 30, 1905.....		<u>\$ 3,393 63</u>

*Assets.*

Two ground rents on Cleveland street.....	yielding \$72.00 per annum.	
Ground rent on Little Second street.....	" 40.00	"
" Ostend street.....	" 81.00	"
" 701 N. Payson street.....	" 70.00	"
" 705 ".....	" 68.00	"
" 707 ".....	" 68.00	"
" Ostend and Marshall streets....	" 90.74	"
" Boston street.....	" 50.00	"
" Reisterstown road.....	" 120.00	"
" Kate avenue.....	" 120.00	"
\$3,000 certificate of Stock, Baltimore City.....	paying 3½ per cent. int.	
\$1,000 United Railway First Mortgage Bond....	" 4	"
Note for \$400 of Wesley Grove Association....	" 5	"
Ten houses and lots on Cleveland street, cash as above shown.		

March 30, 1905.

GEO. N. NUMSEN, *Treasurer.*



# MEMOIRS.

## PHILIP S. E. SIXEAS.

Just at the beginning of the Christmas festivities in December of 1904, the news was flashed abroad that Rev. Philip S. E. Sixeas had died suddenly of paralysis at his home in Newcastle, Va., on the 23d day of that month. He was in the seventy-third year of his age, and the forty-ninth year of his connection with the Baltimore Conference.

He was born in St. Thomas, Penn., and was converted and united with the Methodist Episcopal Church in early life. He soon felt that it was his duty to enter the ministry and spend his life in the active service of God, and in due time he received license to preach. At the Conference held in Baltimore in March, 1856, he was admitted on trial in the traveling connection and appointed to the Augusta Circuit, in Rockingham District. His next charges were Lewisburg Circuit, Greenbrier Circuit, Monroe Circuit and Blue Sulphur Circuit, on each of which he traveled one year. In 1858 he was ordained a deacon by Bishop Ames, and in 1860 an Elder by Bishop Simpson. In 1861 he was appointed to the Warm Springs Circuit, where he traveled for two years. Another year was then spent on Blue Sulphur Circuit, and one at Peterstown, in the same district. From 1865 to 1867 he was preacher in charge of the Levelton Circuit, and in 1868-9 he served the Collierstown work. In 1870, because of impaired health, he received a supernumerary relation. The next year, as his health did not improve, he was given a superannuated relation, which he held until March, 1883, when he was again placed on the supernumary list. He continued in this relation until 1891, when he was made effective and appointed to Fairfield Circuit, then in the Roanoke District. He worked acceptably on this Circuit for three years, and in March, 1894, was sent to Newcastle, where he served as preacher in charge for two years. In 1896 he was again given a superannuated relation, which he held to the close of his life.

He was a man who always commanded the confidence and esteem of his brethren in the ministry. Those who knew him best appreciated him most highly. He was a thorough Methodist in sentiment and principle, and never failed to discharge his duties faithfully wherever he was sent. The charges he served were generally large and laborious, but he worked with the true spirit and zeal of a Methodist itinerant, and witnessed many seals to his ministry in the conversion of souls and the upbuilding of the Church.

On the 11th of January, 1859, he was united in marriage to Miss Virginia P. Henning, of Lewisburg, W. Va.

The least that can be said of Brother Sixeas as a preacher is that he was strong, clear and thoroughly evangelical. Although his early advantages were not of the best, he made up for it by diligent application to study. During his whole ministry his habits were studious. He had a vigorous mind, a fine vocabulary, and always expressed himself with precision and force. His favorite studies were the works of Watson, Fletcher and Bledsoe, which easily accounts for the strong Arminian coloring of his preaching. He was thoroughly in sympathy with the principles of his Church, and insisted that her rules should be kept by the membership, and whenever necessary to do so, he was ready to enforce her discipline with a firm hand but a brotherly spirit. He gave much attention to pastoral work, and his intercourse with his people was always for their good to edification and improvement in spiritual things.

Although never conspicuous in the Conference, he was one of those who made up the bone and sinew of the ministry, and did faithful and efficient work in every charge he was appointed to serve. The summons to lay aside his armour came suddenly and unexpectedly, but he knew that his work was done, and twenty-four hours after he was stricken of paralysis his pure and gentle spirit passed to its heavenly reward.

### REV. AARON BOON.

Long years ago several families of English Wesleyan Methodists came to this country and settled in the Warm Springs Valley, in Bath county, Virginia. At that time there was no Methodist Church in that country, but these people, true to their convictions, found or made a Methodist Church in their dwellings, in school houses, under the trees, or "wherever two or three could be gathered together" for prayer, exhortation and mutual encouragement in the way of life. They were soon found out by the circuit riders as they traversed their wide fields of mountain territory, taken into "the plan" of the circuit and given stated preaching at long intervals. At much longer intervals Quarterly Meetings were held by the Presiding Elders of the Lewisburg District in the court house at Warm Springs. Out of this little colony there sprung, besides the subject of this memoir, such men as Mark Boon and Daniel Boon, of Monroe county, West Virginia; Zebulon Boon, of Salem, Virginia; George Law, of Lewisburg, West Virginia, and others, life-long pillars of the Church, and godly women not a few, whose influence on the religious and social life of that country will never die.

Here, in the home of George Boon and Harriet Star Boon, his wife, on Friday, December 13, 1833, Aaron Boon was born. Here, where the morning and evening sacrifice ascended daily from the home altar—where the weary itinerant in his monthly rounds paused to rest, while his presence, like the Ark in the house of Obed-edom, was a benediction—here, in the bosom of nature, where purity and religion rustled in every breeze and laughed and bounded in the streams adown every hillside—he spent his childhood and youth.

No wonder that with such surroundings he was converted to God when only about 17 years old. His conversion was so thorough, so clear and satisfactory as that he was never tempted to doubt it even for a moment, to his dying day.

Shortly after his conversion he was called of God to the ministry. In order to render his Master the best service possible he went to Dickinson College at Carlisle, Pennsylvania, where he distinguished himself as a student and graduated with honor. After leaving college, in order to thoroughly digest and assimilate the results of his training, he taught school for a time in Botetourt county.

He was admitted on trial in the Virginia Annual Conference in 1857, and appointed to Albemarle Circuit as junior preacher under Jeremiah McMullin. He was afterwards sent, successively, to Spottsylvania, Blue Ridge, Amherst, Buffalo, Currituck and Rappahannock Circuits, in the Virginia Conference.

On Thursday, July 5, 1860, he was married to Miss Clarissa Ann Warren, of Luray, Va., who, after having shared with him the triumphs and privations of a ministry of nearly half a century, survives him.

He was transferred to the Baltimore Conference in 1867, and appointed to Gap Mills. In 1868 he was sent to Alleghany Circuit, and returned there in 1869 and 1870. In 1871 and 1872 he was sent to Jackson's River; 1873, to Luray; 1874, to Powel's Fort; 1875, he was supernumerary at Luray; 1876, he was sent to Petersburg; 1877, 1878, to New Castle; 1879, to

Catawba; 1880, he was again supernumerary at Luray; 1881, 1882, he was sent to Furnace No. 2; 1883, 1884, to Healing Springs. In 1885 he was granted a superannuated relation, and spent the rest of his life in Luray.

Brother Boon was very finely equipped for the work of the ministry. A gentleman by both birth and training, he was a welcome guest in the homes of the people everywhere. His warm heart, his chaste conversation and undeviating piety, gave him a most wonderful influence at the fireside, the preacher's most fruitful field. He was a fine preacher in the true sense of those words. His sermons were prepared with care and gave evidence of mature scholarship and ripe Christian experience. He brought no unbeaten oil into the sanctuary, and no one could hear his sermons attentively without being edified. His ministry was fruitful. One who knew him long and well has said that he never left a charge where there had not been souls converted under his ministry.

Brother Boon had never the appearance of robust physical manhood, and yet his finely knit frame, his strong will and unconquerable zeal, carried him successfully through 28 years of active service, much of it in hard fields where stouter men would have faltered; and when no longer able to brave the storms of circuit life he was compelled to retire from it, he taught school or engaged in colportage as his health permitted, preached as occasion offered, and so, in some capacity, worked for the Master almost to the very last.

Aaron Boon was the friend of humanity. He sounded no trumpet, but his private ministrations to the sick and the poor, in which his left hand never knew what his right hand was doing, his unceasing efforts to put temptation out of the way of the poor drunkard, and to lift up the fallen of the human race, are of record on high, ready to be revealed "when Jesus comes to reward his servants."

After months of painful but patient suffering, on Wednesday, December 21, 1904, he departed "to be with Christ, which is far better." His end was peace, a fitting close to the life he had lived.

Aaron Boon is not dead. He is living in that better country beyond the sunset; and the influence of his life will go down the ages in ever-widening circles to the end of time.

---

### REV. JOHN C. SEDWICK.

Rev. John C. Sedwick was born on a farm near Prince Frederick, Calvert County, Maryland, January 16, 1842, and died on the old home place in Calvert County, Maryland, April 13, 1904. He was sixty-two years, two months and twenty-seven days old. The immediate cause of death was consumption.

The funeral service was conducted by his pastor, Rev. George W. Richardson, at the old home, and he was buried on the farm, by the side of his loved ones, to wait with them the summons from on high.

Brother Sedwick was well educated. He attended first the West River Classical Institute of Anne Arundel County, Maryland, and was a graduate of Dickinson College, Carlisle, Pennsylvania. He was received into the Baltimore Conference on trial, at the session held at Warrenton, Virginia, in the Spring of 1872, Bishop Robert Paine presiding. Brother Sedwick was ordained deacon by Bishop Doggett, at the Staunton Conference, in 1874, and elder by Bishop Marvin, at Winchester, in 1876. He was superannuated in 1902, and continued in that relation until death.

In the thirty years of his active ministry he served the following charges: 1872-3, Harford; 1874, East Harford; 1875, Howard; 1876-7, Franklin; 1878-81, Covington; 1882-3, Strasburg; 1884-86, Charles and St. Mary's; 1887, Petersburg (Grant county, W. Va.); 1888-91, Assistant on Calvert Circuit; 1892-95, Charles; 1896-7, Kent; 1898-9, Fauquier; 1900, Manassas; 1901, Page.

Brother Sedwick was married three times. His first marriage was to Miss Sarah F. Williams of Calvert county, Maryland. They were married in Baltimore in the Charles Street M. E. Church, in 1864, by Rev. Thomas Sewell, D. D. His second marriage was to Miss Annie Williams of Calvert county, Maryland. This marriage took place in Trinity M. E. Church, South, in the year 1871, Rev. Samuel Rodgers officiating. His third marriage was to Miss Mattie H. Johnson of Pendleton county, W. Va., in the year 1878. Rev. G. H. Zimmermann was the officiating minister. There were eight children by these marriages, only four are now living, namely, Mrs. Dr. G. V. Copp, child by his first wife, and Mary Louise, Phebe May, and Elizabeth, by his last wife. These mourn their loss, but not as those that have no hope. They shall meet again. Brother Sedwick was a good sound practical preacher. He was successful in winning many souls to Christ, and in strengthening believers. He was a good pastor, and diligent in all the duties of a Methodist preacher.

A close personal friend said of him: "As a preacher he was clear and scriptural, well versed in Methodist doctrine and preached it with earnestness. He was not a speculative preacher but preached the pure gospel of Jesus Christ." "He believed, therefore, he spake." He knew whom he had believed. A former presiding elder of his sent this tribute: "He was a good preacher, sound in doctrine, pleasant in speech, and faithful as a pastor. He was courteous, hospitable and kind, a typical Christian gentleman." Brother Sedwick was a liberal man. He was possessed of large means, and gave liberally from time to time to the Church he loved so much. He was a Southern Methodist in principle and remained faithful to the Church of his choice until death.

A brother minister wrote: "I never knew a man more devoted to his Church. He was urged in early life to join another Church, but his reply was, never. I am a Methodist in doctrine and a Southern Methodist in principle."

His was a life with the courage of deep conviction, and he was willing after having made the decision to abide by it through the eternities.

A "life hid with Christ in God."

Does not this prepare us for the words of cheer that come to us from him as he was about to pass from earth to heaven—"I have no doubt and no fear." He rested upon the promise: "Lo I am with you always even unto the end of the world." Therefore, his last hours were spent in converse with God, and there could be no fear of death to him. He had read and understood the words of the Apostle, "forasmuch then as the children are partakers of flesh and blood, he also himself likewise took part of the same, that through death he might destroy him that had the power of death, that is the devil, and deliver them who through fear of death were all their lifetime subject to bondage."

His pastor wrote: "I was with him often in his last sickness. We always talked of the hour of death which he knew was fast approaching, but it was no alarm to him. When asked if he had any doubts, he said there is not a doubt, he was ready for death, and if it were not for leaving his children behind, he would be glad for the summons to come, so that he might be with his blessed Lord, and the loved ones who had gone on before. His sun went down in a clear sky."

"Thou art gone to the grave, but we will not deplore thee.

Whose God was thy ransom, thy guardian, thy guide.

He gave thee, he took thee, and he will restore thee.

And death has no sting, for the Saviour *has died.*"

**CHARLES SHIPLEY.**

Few laymen have occupied a more prominent position in the Baltimore Conference than the subject of this brief memoir. For quite a period he was the Treasurer of the Missionary Board of our Conference, and a liberal contributor to its funds. He was for many years actively identified with the interests of our Church in Baltimore, and was among those who bore the brunt during those trying times that so severely tested the loyalty of the Southern Methodists in that city. He deserves special and appreciative recognition for his generous gift of \$20,000 to our Superannuated Fund, the revenue from which is being distributed among the beneficiaries of that Fund.

He was a pronounced Methodist, adhering to the old Wesleyan usages, and a firm believer in experimental religion.

He died in peace at the unusual age of 89 years.

---

**GEORGE R. HILL.**

We note with sincere sorrow the death of George R. Hill, of Alexandria, Va., who served this Conference efficiently as Treasurer of the Twentieth Century Fund and was deeply interested in and fully identified with our educational interests, giving liberally of his means to the College and to the Church, and who in his public business and private life adorned the doctrine of God our Saviour.

# IN MEMORIAM.

Our Brethren Who Have Fallen On Sleep Since 1866.

"They \* \* rest from their labors, and their works do follow them."

NAME.	Entered Confere- nce.	PLACE OF DEATH.	TIME.	AGE.	In Ministry.
Eldridge R. Veltch.....	1831	Stephens City, Va.....	1867, Feb. 10..	57	36
David Trout.....	1837	Front Royal, Va.....	1869, Dec. 6..	74	32
Daniel H. Parrish.....	1855	Baltimore City.....	1871, Feb.....	37	16
John L. Gibbons.....	1820	Baltimore County, Md.....	1871, July.....	70	51
David Shoaff.....	1848	Woodstock, Va.....	1871, May 26..	48	23
Stephen Smith.....	1830	Berkeley Springs, Va.....	1871, Oct 9.....	69	41
James D. Nally (prob.).....	1870	Bladensburg, Md.....	1871.....	26	1
William G. Cross.....	1846	Leesburg, Va.....	1873, Aug. 4..	61	27
John W. Bull.....	1843	Alexandria, Va.....	1873, Dec. 25..	64	30
Lewis Henley (prob.).....	1873	Greenbrier Co., W. Va.....	1874, Jan. 19..	24	1
Richard S. Shreve.....	1869	Botetourt County, Va.....	1874, June 25..	34	5
William S. Baird.....	1842	Frederick County, Va.....	1874, Aug. 3..	59	32
Lorenzo D. Nixon.....	1854	Loudoun County, Va.....	1875, Jan. 28..	63	21
James F. Liggett.....	1855	Churchville, Va.....	1875, April.....	44	20
Foushee C. Tebbs.....	1845	Poolsville, Md.....	1875, Nov. 18..	55	30
Jason F. Etchison.....	1852	Arlington, Md.....	1876, May 31..	55	24
Norval Wilson.....	1821	Near Charlestown, W. Va.....	1876, Aug. 9..	73	55
Henry C. Pitzer.....	1872	Union, W. Va.....	1877, Feb. 8..	32	5
William G. Coe.....	1854	Lewisburg, W. Va.....	1877, Mch. 29..	45	23
Dabney Ball.....	1843	Baltimore City.....	1878, Feb. 15..	58	35
William J. Perry.....	1858	Staunton, Va.....	1878, May 12..	39	20
John N. Gray.....	1860	Hampshire Co., W. Va.....	1878, Oct. 18..	39	18
George G. Brooke.....	1829	Berryville, Va.....	1878, Dec. 8..	69	49
James Higgins.....	1867	Baltimore City.....	1879, Feb. 13..	70	12
Thomas B. Sargent.....	1825	Baltimore City.....	1879, Oct. 13..	74	54
Wm. H. Wheelwright.....	1846	Warren County, Va.....	1879, Dec. 17..	55	33
Michael P. Scanlan.....	1874	Waverly, Md.....	1879, Dec. 26..	26	5
John L. Gilbert.....	1842	Brucetown, Va.....	1880, Jan. 28..	61	38
Ezra F. Busey.....	1842	Baltimore City.....	1880, May 13..	60	38
Jehu Hank.....	1828	Monroe County, W. Va.....	1880, July 7..	79	52
Enoch G. Jamison.....	1841	Newport, Va.....	1880, Dec. 10..	60	39
Benjamin Arbogast.....	1857	Winchester, Va.....	1881, Mch. 31..	50	24
George B. Allen.....	1861	Harford County, Md.....	1881, Sept. 4..	51	20
Samuel Register.....	1840	Prince George's Co., Md.....	1881, Oct. 17..	63	41
S. Samuel Roszell.....	1838	Fauquier Co., Va.....	1882, April 27..	66	44
John Polsal.....	1827	Baltimore City.....	1882, June 25..	75	55
Edward G. Vandiver.....	1876	Lewisburg, W. Va.....	1883, Sept. 3..	31	7
Samuel Kepler.....	1827	Baltimore City.....	1884, Aug. 1..	80	57
William H. Wilson.....	1844	Washington City.....	1884.....	60	40
Charles L. Torreyson.....	1859	Fairfield, Va.....	1885, April 29..	62	26
Alexander B. Blue.....	1876	Rockbridge Baths, Va.....	1885, June 6..	34	9
James H. March.....	1842	Middletown, Va.....	1885, July 30..	65	43
George W. Lightner.....	1858	Falmouth, Va.....	1886, Feb. 14..	81	18
Frank M. Strother.....	1877	Markham, Va.....	1886, Oct. 29..	34	9
Leondas R. Greene.....	1876	Ronoke City, Va.....	1886, Nov. 23..	33	10
William L. Lynch.....	1872	Berryville, Va.....	1887, Mch. 26..	45	15
S. Holland Engle (prob.).....	1886	Berryville, Va.....	1887, June 12..	22	1
Thomas Hildebrand.....	1838	Montroy, Va.....	1887, Nov. 28..	71	49
Joseph N. Spangler.....	1845	Baltimore City.....	1887, Dec. 27..	67	42
James Beaty.....	1850	Moorefield, W. Va.....	1888, April 18..	61	38
John S. Martin.....	1845	Baltimore City.....	1888, July 8..	73	53
William R. Stringer.....	1855	Reisterstown, Md.....	1888, Nov. 15..	54	33
Lewis C. Miller.....	1863	Harrisonburg, Va.....	1889, April 25..	49	26
Gilson Mauzy.....	1851	Rockingham County, Va.....	1889, Nov.....	75	38
George R. Jefferson.....	1855	Parnassus, Va.....	1890, Jan. 8..	57	35
Wm. T. Quinn.....	1856	Baltimore City.....	1890, Feb. 26..	61	34
Andrew Robey.....	1860	Edinburg, Va.....	1890, Mch. 14..	67	30

IN MEMORIAM—Continued.

NAME.	Entered Confer- ence.	PLACE OF DEATH.	TIME.	AGE.	In Ministry.
Paris M. Henderson (Pr.)...	1889	Catawba, Roanoke Co., Va.	1890, April 13..	22	1
Samuel S. Troy.....	1882	Franklin, Va.....	1890, July 12..	29	3
Maurice C. Mehrling (Pr.)...	1888	Near Frederick City, Md...	1890, Sept. 13..	22	3
John W. Ewan.....	1853	Washington, D. C.....	1890, Dec. 29..	59	38
Alfred A. Eskridge.....	1830	Staunton, Va.....	1891, Jan. 16..	52	62
Francis A. Richey.....	1843	Woodstock, Va.....	1891, Feb. 21..	73	48
John Landstreet.....	1848	Martinsburg, W. Va.....	1891, Nov. 21..	73	43
Presley B. Smith.....	1853	California.....	1891, June 1..	59	38
Edward F. Hesterick.....	1857	Frederick County, Va.....	1891, May 28..	70	34
Henry Hoffmann.....	1841	Keyser, W. Va.....	1892, Jan. 12..	78	41
John C. Dice.....	1848	Upperville, Va.....	1892, April 5..	71	44
R. Stewart Cunningham.....	1877	Monterey, Va.....	1892, Dec. 22..	38	16
Samuel D. Bennington (Pr.)	1891	Springfield, W. Va.....	1892, Sept. 20..	61	36
Charles M. Brown.....	1875	Front Royal, Va.....	1893, June 7..	40	18
George Stevenson.....	1841	Stephens City, Va.....	1893, July 8..	83	52
William W. Hedrick.....	1875	Newport, Va.....	1893, Oct. 10..	66	18
Samuel W. Haddaway.....	1869	Washington, D. C.....	1893, Oct. 26..	43	24
William A. Wade.....	1868	Washington, D. C.....	1893, Dec. 4..	67	25
M. G. Balthis.....	1861	New Market, Md.....	1894, June.....	57	33
John W. Wolfe.....	1846	Springfield, W. Va.....	1894, June 6..	69	48
Samuel Rodgers.....	1848	Baltimore Md.....	1894, Nov. 1..	69	46
Milton M. Long.....	1887	Berkeley Springs, W. Va...	1894, Dec. 30..	37	8
David Thomas.....	1833	Baltimore, Md.....	1895, Jan. 3..	87	62
Wm. K. Boyle.....	1860	Hyattsville, Md.....	1895, Feb. 20..	55	35
Silas R. Snapp.....	1867	Cedarville, Va.....	1895, Mch. 10..	61	28
John W. Boteler.....	1851	Washington, D. C.....	1896, April 12..	67	45
Joshua M. Grandin.....	1845	Cottee's Md.....	1896.....	82	51
Robert Ross.....	1868	Allegheny County, Md.....	1896, Dec. 13..	84	28
Joseph H. Temple.....	1855	Churchville, Va.....	1897, Mch. 27..	69	42
Felix M. Totten.....	1876	McDowell, Va.....	1898, Mch. 15..	46	22
George H. Zimmerman.....	1860	Baltimore, Md.....	1898, Nov. 3..	60	35
John W. Tongue.....	1844	Washington, D. C.....	1898, Dec. 31..	78	58
Alfred O. Armstrong.....	1876	Rockville, Md.....	1899, Jan. 29..	44	23
Jefferson D. Martin.....	1883	Louisburg, W. Va.....	1899, Sept. 2..	40	16
J. Newman Hank.....	1851	Baltimore, Md.....	1899, Dec. 10..	72	48
James M. Follansbee.....	1849	Glade Spring, Va.....	1900, Jan. 12..	76	51
Wesley Hammond.....	1844	Romney, W. Va.....	1900, Feb. 21..	62	36
Archibald C. Hamill.....	1891	Greenbank, W. Va.....	1900, Feb. 24..	61	9
Francis M. Mills.....	1832	Noosho, Mo.....	1900, Mch. 10..	88	68
Edward H. Henry.....	1860	Marshall, Va.....	1900, April 7..	67	40
J. Hoffman Waugh.....	1842	Harrisonburg, Va.....	1900, Aug. 10..	86	58
Thomas Briley.....	1859	Mount Jackson, Va.....	1900, April 19..	61	41
John C. Jones.....	1877	Romney, W. Va.....	1900, Aug. 23..	47	23
Henry H. Kennedy.....	1868	Charles Town, W. Va.....	1901, May 21..	54	33
Jacob M. Eavey.....	1889	Crab Bottom, Va.....	1901, Aug. 16..	41	12
Samuel M. Bowman.....	1889	Mt. Sidney, Va.....	1901, April 21..	50	12
Francis A. Mercer.....	1855	Baltimore, Md.....	1902, Jan. 15..	72	47
Nelson Head.....	1834	Leesburg, Va.....	1902, June 15..	91	69
Thomas E. Carson.....	1853	Roanoke, Va.....	1902, Oct. 18..	70	49
Robert R. S. Hough.....	1854	Fredericksburg, Va.....	1902, April 19..	68	48
Rumsey Smithson.....	1856	Mansfield, Ill.....	1902, June 12..	68	46
John W. Canter.....	1859	Dundap, W. Va.....	1902, June 21..	68	43
Larkin H. Crenshaw.....	1859	Loudoun County, Va.....	1902, Sept. 22..	70	43
William A. McDonald.....	1866	Baltimore, Md.....	1902, May 14..	64	36
Charles G. Lintlheim.....	1848	Prince George's Co., Md.....	1903, Oct. 25..	81	55
Saul B. Dolly.....	1856	Fredericksburg, Va.....	1903, Aug. 8..	76	47
Sydnor G. Ferguson.....	1872	Leesburg, Va.....	1904, Mch. 7..	59	32
Thomas J. Miller.....	1887	Hedgesville, Va.....	1903, Oct. 1..	39	16
J. C. Sedwick.....	1872	Calvert County, Md.....	1904, April 13..	62	32
Aaron Boon.....	1857	Luray, Va.....	1904, Dec. 31..	71	47
Phillip S. E. Sixeas.....	1856	Newcastle, Va.....	1901, Dec. 23..	72	48

## REPORT OF COMMITTEE OF SIXTEEN.

*To the Baltimore Annual Conference M. E. Church, South :*

The Committee of Sixteen, appointed at the last Session of the Conference to consider the question of A BALTIMORE CONFERENCE ORGAN, and authorized to elect an Editor and proceed to the publication of the paper, when in the judgment of the Committee arrangements could be made to publish the same without involving debt, beg leave to submit the following report, namely :

This Committee reported before the adjournment of the last Session of Conference that it had then sufficient stock subscriptions to insure the successful organization of a stock company, and that the Committee had elected Rev. B. W. Bond, D.D., Editor. The organization of the Company was completed by its incorporation in due form of law on the 28th day of April, 1904, under the name of the "Southern Methodist Publishing Company of Baltimore City."

By formal arrangement with your Committee, this corporation was authorized to publish the "BALTIMORE SOUTHERN METHODIST," the Conference not having any financial liability or risk in the enterprise. The success and present condition of the work thus begun under the direction of the Conference appears by the Report made by the Directors of the Company to your Committee, which we hereto append as follows, namely :

*"To the Committee of Sixteen, elected by the Annual Conference at its last Session, to consider and act in the matter of publishing a Conference Organ :*

"The Directors of the Southern Methodist Publishing Company of Baltimore City, who have, by your authority, conducted, printed and published the Conference Organ—The Baltimore Southern Methodist—since its first issue, deem it proper that they present to you at this time a statement of the progress and condition of the Conference paper, in order that you may have the same for reference in making your report to the Annual Conference.

"The cordial reception given by our people to the Conference Organ has justified the judgment of your Committee that such a paper was needed, and the time was ripe for its establishment. This attitude on the part of the laity of the Conference, together with the generous, enthusiastic and industrious labors of our preachers on its behalf, enable us to report a circulation of 6,554.

"As the first issue of the paper came out on the 2d day of June, 1904, only nine and a-half months of its first year have expired, and many of our patrons subscribed for the paper at much later dates, and have received it for comparatively short periods. In view of these facts we are gratified that we are able to inform you that seventy per cent. of our subscribers have already paid their subscriptions. This will doubtless be largely increased by settlements to be made during the Conference Session.



"The terms of subscription to the capital stock were fifty per cent. cash on the first call and the balance one year later. \$2,359 was received upon the first call, and although payment of the second call is not due until May 7th next, some subscribers have preferred to anticipate it, and we have already received \$185 upon the second call. For the amounts of these final payments subscribers gave their notes to the Company.

"We have done an advertising business of \$936.75. Our revenue from this source would have been much greater but for the conscientious policy we have pursued with reference to advertisements. We advert more fully to this matter at a later point in this report.

"To March 20, 1905, we have expended for the paper, all told, \$6,281.42; *owe no debts whatsoever*, and have in the treasury a balance of \$1,200.06.

"The Directors have endeavored to give constant and painstaking attention and service to the interests of the paper throughout the year. We have watched closely the details of its business, studied the field it serves and considered and discussed most carefully every question as to the policy and business methods best calculated to promote its present success and permanent establishment.

"Our directors, having studied the subject together, in the light of our experience during the year, are prepared to recommend to you the following lines of policy upon which, in our judgment, the Conference Organ will be established permanently as a self-supporting paper at its present price—one dollar a year:

"1st. The continuance of the enthusiastic support and efficient service rendered the paper during the past year by our preachers is necessary to its further success and enlarged usefulness.

"2d One of the best established conclusions arising from our observations and consideration is that it is essential to the interests of the paper that it have the entire time of one man set apart by the Bishop for its service. Also, we realize that the character and volume of work this year will be too great to expect one man to accomplish the whole of it unaided. We therefore ask that one of the brethren engaged in the pastorate or like work be appointed 'Contributing Editor,' and charged with the duty of furnishing editorials each week for so much space as may be required of him by the Board; and that another of the preachers be appointed 'Editor and Manager' to have charge of and be responsible for all the interests and business of the paper, except that required of the 'Contributing Editor;' all the affairs and interests of the paper to be, of course, under the direction and control of the Board of Directors, who have the care of the paper and are responsible to the Conference for its conduct and policy. The Company is ready to provide proper salaries for the 'Editor and Manager' and 'Contributing Editor.'

"We ask the appointment of B. W. Bond, D.D., Contributing Editor, and John S. Engle, Editor and Manager.

"3d. Publishing the Conference Organ we have, in response to the Christian conscience of the Conference and in consonance with our own convictions, excluded all advertisements that could be considered in any sense questionable. In deliberately adopting this policy our Board was well aware that it would cut off what is the most profitable source of income to nearly every church paper; but we preferred clean columns, Christian consistency and respect for the moral sense of our brethren to a money profit.

"Being a new publication and at the beginning without a record of circulation as a basis for advertising business, our income from that source has been heretofore small. Our Directors have now under consideration and in progress plans for the enlargement of our earnings from that source. It is the purpose of the Board to publish only such advertisements as we can recommend. In view of the policy of our paper in the matter of advertisements, we ask the Conference to recommend that our preachers and people deal with our advertisers where they can do so without disadvantage to their own interests.

"4th. It is important to the interests of the paper that the balances on the capital stock subscriptions be paid promptly by maturity.

"5th. We recommend that the preachers be asked to push the circulation of the paper with a view to putting it into every family, and that the Conference make this the ultimate goal for the circulation of its Organ.

"In conclusion we desire to say that we have endeavored to produce a paper which would be acceptable to and worthy of the support of our whole people. This we ask—and we ask it not only because we desire it, but because we deem the undivided support of the preachers and people essential to the fullest success and largest usefulness of the paper."

Your Committee have carefully considered this report of the Company and heartily approve the recommendations therein contained.

Respectfully submitted,

E. V. REGESTER, *Secretary.*

JOHN A. ANDERSON, *Chairman.*

#### REPORT OF COMMITTEE ON PUBLISHING INTERESTS.

Your Committee on Publishing Interests beg leave to submit the following report, namely:

The report of the Book Agents was before us and was carefully considered.

We are glad to note a substantial increase in the business done by the Publishing House, and in its profits.

We are especially pleased to learn that the "Methodist Quarterly Review" and the "Epworth Era" have reached a circulation which makes them self-sustaining.

We heartily recommend these periodicals and the "Christian Advocate," our general organ, and urge preachers and people to endeavor to give increased circulation to our books and all periodicals published by our Book Agents.

Your Committee has been informed that the Book Depository conducted by Bro. E. B. Lipscomb at Staunton, Va., has received such patronage from the members of our Conference as to enable him to carry on this important branch of Church work with reasonable business success during the year. The Depository is well and firmly established, and in the judgment of the Committee is an important aid in the work of the spread of religious literature among our people. We heartily endorse this work, and would urge our preachers and people to patronize it for their Sunday School literature, Church supplies and books.

We also had before us the Report of the Committee of Sixteen appointed at the last session of the Conference to consider the question of a "Baltimore Conference Organ." This report contained a brief review of work done during the year by the "Southern Methodist Publishing Company," a corporation organized pursuant to the action of the Conference and for the publication of a Conference Organ.

We are gratified to note that in less than ten months after the first issue of the paper the "Baltimore Southern Methodist" has reached a circulation of over 6,500, which result has been attained by the industrious and enthusiastic support given the enterprise by the preachers of the Conference.

We heartily commend the Board of Directors, and indeed the whole body of our preachers and people for the hard work done in the interests of our Conference paper, work not only difficult to do, but also efficiently done and greatly beneficial to the Conference. Beginning with nothing, they have in this short time started a paper and gained a circulation within our Conference greater than any paper has ever received from our people.

The "Baltimore Southern Methodist" has pursued a policy to which we give our commendation and gratefully record the fact that this policy has met the approval of our preachers and people with a unanimity that is rare.

We recommend the adoption of the "Baltimore Southern Methodist" as the official organ of our Conference.

Its further success and enlarged usefulness depend upon the continued support of our preachers, and only thus may we hope to attain the much desired end of placing a religious weekly in the home of every family of our people.

It being the purpose of the management of the paper to insert only such advertisements as they can recommend, we would urge our preachers and people to deal with its advertisers, where they can do so without disadvantage to their own interests.

We have carefully considered the suggestions of the Committee of Sixteen as to the future management of the paper, and request the appointment of B. W. Bond, D.D., Contributing Editor, and Rev. J. S. Engle, Editor and Manager of the "Baltimore Southern Methodist."

Respectfully submitted,

JOHN A. ANDERSON,  
*Secretary.*

P. H. WHISNER,  
*Chairman.*

## REPORT OF COMMITTEE ON TEMPERANCE.

We are impressed with the fact that no greater evil confronts the American nation today, or threatens our Christian civilization, than the accursed liquor traffic. It grows more offensive, aggressive and destructive to the youth of our country to an alarming degree.

The constant and concentrated efforts of all our people should be directed against this defiant and ever-increasing traffic that imperils the future of this fair land of ours. Let us pray God's deliverance from this great curse.

We extend our earnest support to and hearty co-operation with all wise and proper movements for the suppression of the liquor traffic.

*Resolved, First.* That we urge upon our citizens the importance of having the existing laws against this great evil enforced.

*Second.* That our District Conferences be urged to give the subject of local option their especial attention, and that we urge our people to extirpate the saloon, as the local option laws of their respective States may permit.

*Third.* That as ministers and laymen we will exercise great zeal in directing the attention of our people to the consideration of the merits and practice of total abstinence.

*Fourth.* That we will endeavor to follow more closely and enforce as far as possible the requirements of the Discipline in regard to the manufacture, sale and use of intoxicating liquors in any form.

*Fifth.* That we further recommend that in all our Epworth Leagues, Sunday-Schools and other organizations, the subject of temperance and lessons prepared for such organizations be made as clear, attractive and strong as possible, and that a sermon on temperance be preached at least once a year.

D. L. BLAKEMORE,  
*Secretary.*

W. F. LOCKE,  
*Chairman.*

## REPORT OF THE COMMITTEE ON DISTRICT CONFERENCE RECORDS.

The records of all the Districts were before your Committee, and we report them well kept.

Respectfully submitted,

JAMES W. GAVER, *Secretary.*

ISAAC G. MICHAEL, *Chairman.*

## REPORT OF THE COMMITTEE ON SABBATH OBSERVANCE.

We greatly deplore the prevalence of Sabbath desecration. We believe that this evil is greatly impeding the progress of the Christian Church, and is undermining our civilization.

*Therefore be it resolved, First.* That we record ourselves here and now as being opposed to all kinds of Sabbath desecration, especially Sunday excursions, handling of unnecessary traffic by railroads, Sunday newspapers, hunting, fishing, baseball and other sports.

*Second.* That we pray earnestly that God's Holy Day may be kept holy.

*Third.* That the Ministers of our own Church be requested to preach emphatically and specifically against the sins of Sabbath desecration.

*Fourth.* That all our people be requested not only to abstain from all unnecessary labor on God's Holy Day themselves, but also to see that their children and servants of every kind be likewise permitted to observe the day in a becoming manner.

*Fifth.* That we as citizens employ every legitimate means to have existing civil laws against the various forms of Sabbath desecration enforced, and when the laws are defective to have better ones enacted.

Respectfully submitted,

R. L. EUTSLER, *Secretary.*

W. J. WHITESELL, *Chairman.*

## REPORT OF COMMITTEE ON ORPHANAGE.

The Committee on Orphanage appointed at the last session of the Conference beg leave to report that they have carefully looked into the matter committed to them, and do not deem it practicable to take any steps toward the establishment of an Orphanage under the supervision of the Conference. We are convinced that the best thing to be done for orphan children is to secure for them homes in Christian families. We therefore recommend to the people of our Conference that they improve the opportunity offered by the Children's Home Societies of Maryland, Virginia and West Virginia for the purpose of securing approved family homes for homeless, abused, or dependent children.

Respectfully submitted,

J. S. HUTCHINSON, *Chairman.*

**Table No. 1.—Membership, Baptisms and Church Property.**

BALTIMORE DISTRICT.	Local Preachers	Members	Total Members	Additions on Profession of Faith	Additions by Certificate or otherwise	Removals	Adults Baptized	Infants Baptized	Societies in Charge	HOUSES OF WORSHIP		
										No. of	Value of	Indebtedness on
1 Central.....	2	309	311	6	18	16	8	1	1	\$35,000	\$ 59	
2 Caernarvon.....		19	19	1		33	4	1	1	1,500		
3 St. Paul's.....		415	415	10	20	19	8	1	1	50,000		
4 Wilkens Avenue.....		136	136		8	14	60	1	1	10,000	1,060	
5 Emmanuel.....	1	288	289	2	4	17		1	1	18,000	900	
6 Frederick Avenue.....	1	96	97	1	6	2		5	1	8,000		
7 Arlington.....		198	198	11	22	16	9	1	1	20,000	1,900	
8 Sudbrook.....	1	65	66		3	3		1	1	4,800		
9 Reisterstown.....	1	147	148	14	3	11		7	2	6,000		
10 Freedom.....		112	112			6	16	4	4	6,400		
11 Howard.....		303	303	11	6	7	1	30	4	3,200		
12 Linganore.....	1	336	337	8		12	5	13	6	6	12,000	669
13 Frederick City.....		110	110	7	9	10	1	6	1	5,000		
14 Brunswick.....	1	138	139	8	4	4	2	13	1	3,000		
15 Poolesville.....		213	213	7	3	3	3	11	3	2	6,500	
16 Clarksburg.....		250	250	26	3	8	1	20	5	4	5,000	
17 Gaithersburg.....	1	425	426	19	5	15	5	20	5	5	12,000	
18 Rockville.....		423	423	23	7	28	11	18	4	4	15,200	500
19 Emory.....		87	87	19	2	1		10	1	1	8,500	
20 Hyattsville.....		104	104	4	6	13		12	2	2	3,000	
21 Beltsville.....		68	68	1	1			9	1	1	3,500	
22 Colesville.....		140	140	10	3	3	5	6	3	3	3,000	
23 Laurel.....		257	257	3	14	76		19	3	3	4,725	
24 Wesley Grove.....		317	317	2	3	6		7	4	4	10,700	
<b>Total.....</b>	<b>9</b>	<b>4,956</b>	<b>4,965</b>	<b>193</b>	<b>150</b>	<b>324</b>	<b>34</b>	<b>311</b>	<b>57</b>	<b>54</b>	<b>\$261,025</b>	<b>\$5,563</b>
<b>E. BALTIMORE DISTRICT.</b>												
1 Trinity.....	3	343	346	10	3	45		7	1	1	\$30,000	\$3,000
2 Calvary.....		194	194	4	2	10	3	10	1	1	10,000	
3 Taylor's and Perry Hall.....		150	150	17	9	2		4	5	5	17,200	3,912
4 North Point.....		66	66	1		1	1	3	1	1	9,000	
5 West Harford.....		115	115	9	1	5		6	2	2	7,000	200
6 Aberdeen.....		182	182	24	6	8	2	20	2	2	8,500	
7 Kent.....		163	163	3	2	11		7	2	2	3,800	
8 Church Hill.....		140	140	4	8	3		11	3	3	3,775	
9 Queen Anne's.....		108	108	2		3		21	2	2	4,600	
10 Goldsboro.....	1	198	199	43	8	5	2	49	3	2	2,900	
11 Hillsboro.....		101	101	1	3	26		8	2	2	4,500	
12 Easton.....	1	250	251	16	4	17	1	10	1	1	15,000	
13 Caroline.....	1	85	86	11					2	2	2,000	
14 Trappe.....		200	200		1	2		5	2	2	15,000	70
15 Royal Oak & Tilghman's.....	2	219	221	6	1	3	1	2	3	3	4,200	
16 Severn.....		168	168			1		10	3	5	4,000	
17 Chesapeake.....	1	453	454	20	186	3	2	34	6	6	10,000	
18 Calvert.....	1	478	479	12	2	13	1	31	6	6	12,500	
19 Patuxent.....		112	112			9			3	3	3,300	
20 Forest Grove.....		209	209	13	59	4	1	13	4	5	6,100	372
21 Prince George.....	1	249	250	7	3	6		17	4	4	5,900	
22 Charles and St. Mary's.....		320	320			2		21	8	7	10,300	
<b>Total.....</b>	<b>11</b>	<b>4,503</b>	<b>4,514</b>	<b>203</b>	<b>298</b>	<b>200</b>	<b>14</b>	<b>304</b>	<b>66</b>	<b>74</b>	<b>\$189,575</b>	<b>\$7,554</b>

Table No. 1.—Membership, Baptisms and Church Property.

	PARSONAGES			Value of other Church Property	Money Expended for Churches and Parsonages	CHURCHES DAMAGED		INSURANCE STATISTICS		
	No. of	Value of	Indebtedness on			No	Amount of Damage	Insurance Carried	Premiums Paid	Losses Sustained.
1	1	\$1,500		\$150	\$2,006			\$8,500		
2					20			1,500	\$ 22	
3	1	3,000	1,000		5,100			33,600	9	
4				550	1,350			4,000		
5				500	25			7,000		
6				400	6			4,400		
7	1	3,000		1,500	823				210	
8				1,650				3,600	12	
9	1	3,500			858			5,000	14	
10	1	2,500			25			7,063	20	
11	1	2,600		900	180			9,500	36	
12	1	1,800	288	1,325	265			9,000	30	
13				325	156			2,000	6	
14	1	1,500	400	150				3,000	28	
15	1	1,500	600	800	329			6,350	14	
16	1	1,000			85			2,325	8	
17	1	3,000		2,000	2,730			8,950	14	
18	1	3,500			750			11,600	40	
19	1	3,500		10,000	50			1,300	4	
20	1	2,500			102			3,550	14	
21	1	2,200	400		236			3,750	12	
22				300	80			900	5	
23				600	45			3,600	13	
24	1	2,000		350	111			8,400	61	
	16	\$38,600	\$2,688	\$21,700	\$15,982			\$149,088	\$572	
1	1	4,000		3,000	1,050			\$26,000	\$ 56	
2	1	2,000		600	300			6,000	10	
3	1	2,500			6,571			10,000	36	
4					353			4,600	12	
5	1	1,700		500	100			7,000	19	
6	1	3,000			562			8,100	29	
7	1	2,800			10			4,425	11	
8	1	1,500		250	335			1,200	13	
9	1	700		250	1,015			2,850	18	
10				200	100			1,000	5	
11	1	700		150	300					
12				100	25			10,000	125	
13								1,100	3	
14	1	1,500		200	130			2,500	10	
15	1	2,100	500		400			3,900	20	
16	1	1,000								
17	2	3,700		100	190			7,935	40	
18	1	1,700	1,200	1,000	1,150			6,900	28	
19	1	1,200		100	10			2,400		
20	1	1,200			1,087			2,000	7	
21	1	1,800		590	1,300			3,700	21	
22	1	2,100	15	60	812			2,600	12	
	19	\$35,200	\$1,715	\$7,100	\$15,750			\$114,210	\$475	

Table No. I.—Membership, Baptisms and Church Property.

WASHINGTON DISTRICT.	Local Preachers	Members	Total Members	Additions on Profession of Faith	Additions by Certificate or otherwise	Removals	Adults Baptized	Infants Baptized	Societies in Charge	HOUSES OF WORSHIP		
										No. of	Value of	Indebtedness on
1 Mt. Vernon Place.....	5	846	851	25	64	94	5	6	1	1	\$ 60,000	
2 Epworth.....	1	346	347	8	45	51	5	7	1	1	23,000	\$ 8,400
3 Marvin.....		228	228	5	10	23	1	2	1	1	13,500	2,000
4 West Washington.....	1	133	134	4	6	4	2	10	1	1	3,000	2,000
5 St. Paul.....	1	110	111	10	103	2	1	4	1	1		
6 Del Ray.....		38	38		4	19			1	1	1,800	
7 Alexandria.....		706	706	25	9	20	5	24	1	2	25,000	2,000
8 Fredericksburg.....		391	391	17	12	21	13	3	1	1	16,000	
9 Falls Church.....	1	227	228	4	4	13	2	2	2	2	11,000	100
10 Leesburg.....		321	321	12	13	17	4	5	2	2	8,500	625
11 Loudoun.....	1	403	404	7	3	81	3		6	6	13,000	
12 Middleburg.....		290	290	12	57	9	8	4	4	3	7,700	
13 Hillsboro.....		546	546	35	11	26	24	10	6	5	6,800	
14 Hamilton.....		439	439	26	13	11	16	5	4	4	8,200	200
15 Warrenton.....		172	172		10	12			6	1	5,000	
16 Bethel.....		54	54	7		3	5		1	1	3,000	
17 Marshall.....		475	475	4	3	42	4		7	7	12,000	
18 Fairfax.....	1	366	367		6	9			6	5	10,000	
19 Sterling.....	1	535	536	52	2	2	25	2	8	6	9,600	
20 Occoquan.....		380	380	2	1	8		1	5	6	7,500	
21 Fauquier.....	1	289	290	25	9	22	15	2	4	4	5,400	
22 Remington.....		194	194	6	6	4	5		2	2	4,600	325
23 Sudley.....		292	292	5	4	9	4	4	4	4	4,700	
24 Manassas.....	1	294	295	23	13	8	14	6	6	5	3,900	
25 Stafford.....		470	470	4	4	6		4	5	5	6,800	600
26 Morrisville.....		420	420	75	2	4	63		5	5	4,500	
<b>Total.....</b>	<b>14</b>	<b>8,965</b>	<b>8,979</b>	<b>393</b>	<b>414</b>	<b>520</b>	<b>214</b>	<b>107</b>	<b>85</b>	<b>81</b>	<b>\$274,500</b>	<b>\$ 16,250</b>
<b>WINCHESTER DISTRICT.</b>												
1 Winchester.....		593	593	39	15	40	19	14	1	1	\$ 25,000	\$ 3,400
2 Frederick.....		251	251	15	4	15	11	4	6	6	5,800	
3 Stephens City.....		449	449	38	3	7	17	4	4	4	7,000	
4 Middletown.....	1	371	372	16	4	14	9	3	3	3	20,100	
5 Strasburg.....		372	372	33	3	10	22	4	5	5	8,480	
6 Woodstock.....	1	329	330	3	16	13	3		1	1	6,300	
7 Woodstock Mission.....		271	271	28	1	12	19		4	3	5,200	
8 Edinburg.....		268	268	1	2	13	1	1	4	2	6,500	
9 Front Royal and Riverton.....	1	347	348	4	3	20	4		2	2	14,200	
10 Warren.....		288	288	16		14	10		6	3	1,800	
11 Linden.....		238	238	5		7	5	3	5	5	6,800	
12 Page.....		392	392	44		8	35		7	5	4,500	
13 White Post.....	1	361	362	15		25	6		8	7	8,000	
14 Berryville.....		342	342	15	24	39	5	7	2	2	7,550	
15 Brucetown.....		654	654	173	4	22	144	2	8	8	13,700	
16 Martinsburg.....	2	555	557	65	30	21	20	20	1	1	12,000	
17 Berkeley.....		247	247	5		8		6	3	3	6,400	
18 Charles Town.....		431	431	2	11	17		6	2	2	16,500	
19 Jefferson.....		535	535	13	13	6	8	31	6	4	8,000	
20 Shepherdstown.....		412	412	13	10	52	3	14	4	4	9,000	35
21 Bakerton and Halltown.....		153	153	9	10	2	4	14	5	3	4,000	
<b>Total.....</b>	<b>6</b>	<b>7,859</b>	<b>7,865</b>	<b>452</b>	<b>153</b>	<b>365</b>	<b>345</b>	<b>133</b>	<b>87</b>	<b>74</b>	<b>\$196,830</b>	<b>\$ 3,435</b>



Table No. 1.—Membership, Baptisms and Church Property.

	PARSONAGES		Value of District Parson- ages	Value of Other Church Property	Money Expended for Churches and Parson- ages	CHURCHES DAMAGED		INSURANCE STATISTICS		
	No. of	Value of				Indebtedness on	No.	Amount of Damage	Insurance Carried	Premiums Paid
1				\$ 5,000	\$ 188			\$ 23,000	\$ 21	
2				200	600			10,000	91	
3				1,300	198			4,500	7	
4				270	475			1,000	20	
5										
6				50	96			1,200		
7	1	\$ 4,000		5,500	200			20,000		
8	1	3,000		1,600	120			9,600		
9	1	3,500		800	600			7,400	26	
10	1	3,000		1,348	358			6,900	40	
11	1	3,000		300	100			4,200	28	
12	1	1,400		1,000	275			5,700	27	
13	1	1,400		400	113			1,000	4	
14	1	2,000			488			4,700	26	
15				2,272				2,400		
16										
17	1	1,700		850				6,500		
18	1	1,600		400	88			5,500	22	
19	1	2,000		450	156			6,440	18	
20	1	800		400	700			4,500	20	
21	1	1,400			9			3,600	18	
22	1	1,500		685	2,010			4,300	12	
23	1	1,600	\$ 400	400	363			2,900	12	
24	1	2,000		450	267			2,900		
25	1	800		300				2,000	30	
26	1	800		282	162			800		
18		\$35,500	\$ 400	\$24,257	\$ 5,566			\$141,040	\$ 982	
1	1	\$ 5,000	\$ 4,000	\$ 1,000	\$ 4,500			\$ 12,000	\$ 120	
2	1	1,500			236			2,000		
3	1	1,500			200			3,200	4	
4	1	2,000			75			10,700		
5	1	1,300		732	200			2,750	4	
6	1	2,000		2,000	30					
7					673					
8				250	132	1	47	3,600		
9	1	2,000	\$ 60	475	55			10,000	18	
10	1	1,000		100	165			800	6	
11	1	1,200		250	440			4,600	10	
12	1	1,000		450	200			1,800		
13	1	1,500		1,150	250			4,700	15	
14	1	1,200		500	36			5,200	14	
15	1	1,200		500	175			8,300	18	
16	1	5,000		800	172			7,500	42	
17	1	850		350	128			2,900	7	
18	1	4,000		1,000	52			12,200	8	
19	1	2,600		200	400			2,300	17	
20	1	1,500		300	160			3,600		
21					403			1,400	20	
18		\$30,350	\$ 60	\$ 4,000	\$ 4,257	\$ 8,682	1	47	\$ 99,550	\$ 303

Table No. 1—Membership, Baptisms and Church Property.

ROCKINGHAM DISTRICT.	Local Preachers	Members	Total Members	Additions on Profession of Faith	Additions by Certificate or otherwise	Removals	Adults Baptized	Infants Baptized	Societies in Charge	HOUSES OF WORSHIP		
										No. of	Value of	Indebtedness on
1 Staunton		790	790	30	41	76	8	10	1	2	\$30,000	
2 Staunton Mission		94	94	7	...	26	6	4	3	3	4,750	
3 Harrisonburg	1	547	548	47	21	33	23	18	2	2	12,500	
4 Bridgewater		430	430	6	11	24	5	1	5	5	13,850	\$ 300
5 Mt. Crawford		383	383	...	4	12	...	2	4	4	5,400	
6 Parnassus		304	304	9	6	21	6	...	5	5	6,600	
7 Churchville		162	162	8	3	9	2	6	5	5	3,250	
8 Augusta		460	460	16	14	38	9	4	5	4	5,600	
9 Waynesboro		242	242	23	11	12	16	1	1	1	7,000	
10 Basic		106	106	13	4	3	6	...	2	2	3,000	
11 New Hope		150	150	2	8	1	...	...	3	3	3,900	
12 Port Republic		310	310	3	6	40	5	1	4	4	6,000	
13 Rockingham		257	257	16	4	23	13	...	5	3	2,500	
14 East Rockingham	1	266	267	4	6	6	3	2	2	2	3,200	
15 Elkton	1	324	325	8	10	1	7	2	2	2	3,800	
16 Shenandoah	1	242	243	3	4	9	...	1	3	3	3,600	
17 Marksville		176	176	12	9	1	12	...	1	1	1,200	
18 Luray		323	323	6	8	9	3	4	2	1	13,000	
19 New Market		311	311	6	8	3	5	17	4	3	6,500	800
20 Mt. Jackson		129	129	2	1	4	1	3	3	3	5,000	
21 Fairfield	1	408	409	38	130	25	26	2	6	5	5,000	
22 Goshen		100	100	23	1	7	11	4	3	3	2,000	40
23 McDowell		474	474	44	1	29	29	38	6	6	6,875	
24 Monterey		293	293	15	8	34	1	19	6	4	7,150	
25 Crab Bottom		349	349	41	...	4	10	31	5	2	2,500	
Total	5	7,630	7,635	382	319	450	207	170	88	78	\$164,175	\$1,140
ROANOKE DISTRICT.												
1 Salem		521	521	13	29	21	3	2	1	3	\$20,500	\$ 4,225
2 Greene Memorial	4	1,249	1,253	134	134	155	88	3	1	1	70,000	15,000
3 Trinity		333	333	45	39	66	20	4	1	1	25,000	7,000
4 St. James		440	440	29	20	49	13	6	1	1	14,000	
5 Grace		306	306	7	40	109	2	10	1	1	6,500	
6 Belmont		395	395	55	38	12	41	7	1	1	2,000	
7 Vinton		350	350	11	6	7	11	4	1	1	2,000	
8 Roanoke Circuit	1	273	274	5	8	16	3	...	4	4	4,000	
9 Bethany		206	206	1	10	10	1	...	4	2	2,000	
10 Buchanan	1	588	589	16	13	10	10	...	6	5	4,650	
11 Fincastle	3	378	381	19	10	11	12	3	4	4	8,200	
12 Glen Wilton		250	250	15	3	20	8	3	3	3	4,200	60
13 Eagle Rock		112	112	6	2	3	6	...	3	3	4,000	
14 Oriskany		127	127	26	5	...	11	4	5	3	4,500	
15 Buena Vista		237	237	6	12	15	3	3	1	1	12,000	2,129
16 Rockbridge		234	234	5	7	13	2	4	4	4	2,500	
17 Lexington	1	269	270	3	10	12	2	...	1	1	16,000	100
18 Colliertown		211	212	39	7	8	22	7	5	5	3,500	
19 Elliston		310	310	16	10	38	16	1	6	5	5,000	
20 Christiansburg	1	172	173	...	2	6	...	1	1	2	9,600	
21 Blacksburg	1	221	222	3	9	9	2	2	1	1	3,000	
22 Newport		394	394	2	...	19	1	2	7	3	2,500	
23 New Castle		302	302	...	4	71	...	1	5	3	4,500	
24 Catawba	2	222	224	12	8	10	11	...	6	1	1,200	
25 Montgomery		279	279	3	6	6	3	...	4	3	2,100	17
Total	15	8,379	8,394	471	432	696	291	67	77	61	\$233,450	\$28,531

Table No. 1—Membership, Baptisms and Church Property.

		PARSONAGES			Value of District Parson- ages	Value of Other Church Property	Money Expended for Churches and Parson- ages	CHURCHES DAMAGED		INSURANCE STATISTICS		
No of	Value of	Indebtedness on		No.				Amount of Damage	Insurance Carried	Premiums Paid	Losses Sustained	
1	1	\$3,000			\$3,500				\$20,500	\$ 58		
2	1	1,250			250				2,300	34		
3	1	3,000				\$ 125			7,250			
4	1	1,400			1,000	4,567			7,000	100		
5	1	1,000			850	540			5,800	8		
6	1	1,000			925	175			1,300	19		
7					100	50						
8	1	1,500			700	80						
9	1	2,200			600	278			6,450	26		
10					60							
11	1	700							1,700	6		
12	1	600							3,350			
13	1	1,600			275				2,200			
14	1	800			150	10			2,830	4		
15						58			2,000	8		
16	2	2,400			500	75			2,500	12		
17	1	450			100				566	3		
18	1	1,800			1,200	330						
19	1	1,000				1,350			3,500	18		
20	1	2,000			250	30			4,600	18		
21	2	1,600			250	65						
22	1	1,000			200	50			1,900			
23	1	2,000	680		700	1,129						
24	1	2,000			300	170			3,750	49		
25	1	1,000				75						
	24	\$33,300	\$680		\$11,910	\$9,157			\$79,496	\$363		
1	1	\$2,500		\$2,500		\$3,574			\$ 9,000	\$ 58		
2	1	4,000			\$11,000	425			23,100	30		
3					5,000	1,335			14,000			
4					850	391			3,000	8		
5	1	3,650			650	410			5,000	17		
6					400				1,200			
7	1	2,000			500	60			2,500	7		
8	1	1,050	\$ 55			65						
9	1	1,500	325		175	734						
10	1	1,250			600	261			1,000	2		
11	1	1,500			400	75			2,800	15		
12	1	1,500			425	210			1,500	2		
13	1	1,000			500	106			1,750	9		
14	1				200	1,077						
15	1	2,000				675			4,700	30		
16	1	800			200	15			1,400	4		
17	1	4,000			1,000	540			7,000			
18	1	1,150			100	113			1,300	4		
19	1	750			500	600			2,300	24		
20	1	1,500			200	209			4,000	45		
21	1	3,500	300			620			1,500	18		
22	1	650										
23	1	1,700	200		100	420						
24	1	900			210	200			500	11		
25					133							
20		\$36,900	\$880	\$2,500	\$23,143	\$12,115			\$87,550	\$284		

Table No. 1.—Membership, Baptisms and Church Property.

LEWISBURG DISTRICT.	Local Preachers	Members	Total Members	Additions on Profession of Faith	Additions by Certificate or Otherwise	Removals	Adults Baptized	Infants Baptized	Societies in Charge	HOUSES OF WORSHIP		
										No. of	Value of	Indebtedness on
1 Lewisburg	1	251	252	1	3	23	1	5	1	1	\$12,000	\$ 4,000
2 Frankfort	2	704	706	12	26	17	5	9	7	8	10,500	.....
3 Blue Sulphur	..	282	282	15	1	182	8	.....	6	6	4,000	60
4 Hinton	1	155	156	2	6	6	.....	6	1	1	12,000	771
5 Talcott	1	215	216	.....	1	15	.....	.....	5	3	3,000	.....
6 Greenville	..	458	458	12	3	2	8	.....	6	6	4,300	.....
7 Peterstown	..	152	152	6	4	3	3	.....	6	2	1,000	.....
8 Alderson	1	334	335	21	4	4	12	.....	4	4	5,500	.....
9 Union	..	328	328	80	13	16	49	4	6	6	8,200	.....
10 Ronceverte	..	335	335	8	10	21	3	.....	2	2	4,000	.....
11 White Sulphur	..	198	198	5	10	4	3	11	3	3	6,500	.....
12 Alvon	..	185	185	18	2	5	6	7	2	2	2,600	.....
13 Alleghany	1	333	334	1	1	6	1	4	5	2	1,500	.....
14 Covington	..	290	290	7	16	22	4	.....	1	2	6,000	.....
15 Clifton Forge	..	368	368	73	28	13	28	4	1	1	2,000	.....
16 Bath	..	252	252	25	.....	.....	15	10	4	4	3,600	.....
17 Milboro	..	76	76	3	4	3	2	7	4	3	1,200	.....
18 Levelton	..	419	419	10	6	32	2	11	6	4	7,000	.....
19 Huntersville	..	251	251	10	26	12	7	25	6	4	4,500	.....
20 Green Bank	1	386	387	14	20	19	.....	19	10	6	6,000	.....
21 Hot Springs	..	184	184	2	.....	8	.....	7	6	6	6,250	.....
Total	8	6,156	6,164	325	184	413	157	129	92	76	\$111,650	\$4,831
MOOREFIELD DISTRICT												
1 Moorefield	..	356	356	75	9	19	43	.....	4	4	\$ 6,800	.....
2 Petersburg	1	233	234	1	.....	5	.....	.....	4	3	3,000	.....
3 Franklin	..	219	219	.....	1	13	.....	2	3	3	4,000	.....
4 South Fork	..	166	166	4	13	3	3	6	5	3	2,000	.....
5 Keyser	..	305	305	22	19	41	6	8	1	1	6,000	.....
6 Cumberland	..	121	121	8	1	3	.....	16	2	2	17,000	\$ 8,500
7 South Cumberland	..	323	323	54	11	17	6	31	2	2	4,300	.....
8 Elk Garden	1	194	195	57	10	8	7	25	7	6	4,000	.....
9 Piedmont	1	539	540	188	13	4	17	18	2	2	8,000	.....
10 Frostburg	1	310	311	.....	2	4	.....	24	2	2	3,700	.....
11 Flintstone	..	203	203	47	5	1	15	10	5	6	6,500	.....
12 Romney	2	737	739	27	16	25	9	2	12	11	12,000	2,000
13 Springfield	..	341	341	17	4	16	3	5	9	7	8,200	10
14 Slanesville	1	302	303	21	3	16	10	5	8	8	7,000	.....
15 Hardy	2	475	477	17	.....	76	3	.....	7	7	4,400	.....
16 Morgan	..	287	287	1	.....	9	.....	5	6	6	3,500	.....
17 Gainsboro	..	296	296	4	11	14	2	1	6	5	3,200	.....
18 Wardensville	1	281	282	9	10	34	6	.....	7	3	4,100	.....
19 Capon Bridge	..	376	376	15	2	60	9	2	8	5	5,000	.....
20 Listonburg	..	317	317	22	2	35	.....	2	8	6	5,000	.....
Total	10	6,381	6,391	589	132	403	139	162	108	92	\$117,700	\$ 10,630

**Table No. 1.—Membership, Baptisms and Church Property.**

No. of	PARSONAGES		Value of District Parson- ages	Value of Other Church Property	Money Expended for Churches and Parson- ages	CHURCHES DAMAGED		INSURANCE STATISTICS	
	Value of	Indebtedness on				No.	Amount of Damage	Insurance Carried	Premiums Paid
1	\$ 2,000		\$ 4,500	\$ 200	\$ 6,578			\$ 8,600	\$ 129
2	2,500			885	135			1,000	
3	1,600			300					
4	1,800			2,500	270			6,150	64
5	950			200	250				
6	800			1,040	29				
7	1,025	\$ 200		150	810				
8	1,500			360	700			3,150	17
9	1,200			550	195			2,600	5
10	2,000				332			2,750	10
11	1,900				95			2,000	9
12	1,000			176	400				
13	550	20		150	90				
14	3,000			400	260			3,200	22
15	1,500				310			2,500	23
16				104	116				
17				120	80				
18	1,200			500	50				
19	2,000	500		200	600			2,700	14
20	800			250	650				
21					307				
24	\$27,325	\$720	\$4,500	\$8,025	\$12,257			\$34,650	\$ 293
1	\$ 3,500		\$ 4,000	\$ 1,160	\$ 89			\$ 500	\$ 2
2					176				
3	2,050			100					
4					181			3,800	
5	4,000				2,500				
6				300	1,480			3,800	34
7	3,600	\$ 1,800		400	300				
8	200			1,250				3,000	
9								1,500	
10	800	285							
11	600			300	100				
12	2,500			725	3,125				
13	1,800	25		300	190			1,150	13
14				350				500	8
15					200				
16	1,100			350	5			1,500	6
17	1,000			250	23			2,000	7
18	900			400	75			1,600	
19	1,200			400	100			1,500	
20	900								
14	\$24,150	\$ 2,110	\$ 4,000	\$ 6,285	\$ 8,544			\$20,850	\$ 70

## Recapitulation Table No. 1.

### Membership, Baptisms and Church Property.

DISTRICTS.	Local Preachers	Members	Total Members	Additions on Profession of Faith	Additions by Certificate or Otherwise	Removals	Adults Baptized	Infants Baptized	Societies in Charge	HOUSES OF WORSHIP		
										No. of	Value of	Indebtedness on
1 Baltimore .....	9	4956	4965	193	150	324	34	311	57	54	\$261,025	\$5,563
2 East Baltimore.....	11	4503	4514	203	298	200	14	304	66	74	189,575	7,554
3 Washington.....	14	8965	8979	393	414	520	214	107	85	81	274,500	16,250
4 Winchester.....	6	7859	7865	452	153	365	345	133	87	74	196,830	3,435
5 Rockingham.....	5	7630	7635	382	319	450	207	170	88	78	164,175	1,140
6 Roanoke.....	15	8379	8394	471	432	696	291	67	77	61	283,450	28,531
7 Lewisburg.....	8	6156	6164	325	184	413	157	129	92	76	111,650	4,831
8 Moorefield.....	10	6381	6391	589	132	403	139	162	108	92	117,700	10,600
<b>Total.....</b>	78	54829	54907	3008	2082	3371	1401	1383	660	590	1,598,905	77,904
<b>Total last year.....</b>	78	53756	53834	2636	1895	2939	1172	1389	662	577	1,460,360	65,961
<b>Increase.....</b>	..	1073	1073	372	187	432	229	.....	.....	13	\$138,545	\$11,943
<b>Decrease.....</b>	..	.....	.....	.....	.....	.....	.....	6	2	.....	.....	.....

# HENRY K. FIELD & CO.

## LUMBER AND MILL WORK

Office, 115 N. Union St.

Factory, 111 N. Lee St.

ALEXANDRIA, VA.

## Recapitulation Table No. 1.

### Membership, Baptisms and Church Property.

	PARSONAGES.			Value of District Parson- ages	Value of Other Church Property	Money Expended for Churches and Parson- sonages	CHURCHES DAMAGED		INSURANCE STATISTICS		
	No. of	Value of	Indebtedness on				No.	Amount of	Insurance Carried	Premiums Paid	Losses Sustained
<b>1</b>	16	\$38,600	\$2,688	.....	\$21,700	\$15,982	.....	.....	\$149,088	\$ 572	.....
<b>2</b>	19	35,200	1,715	.....	7,100	15,750	.....	.....	114,210	475	.....
<b>3</b>	18	35,500	400	.....	24,257	5,566	.....	.....	141,040	982	.....
<b>4</b>	18	36,350	60	\$4,000	4,257	8,682	1	\$ 47	99,550	.....	\$ 47
<b>5</b>	24	33,300	680	5,000	11,910	9,157	.....	.....	79,496	363	.....
<b>6</b>	20	36,900	880	2,500	23,143	12,115	.....	.....	87,550	284	.....
<b>7</b>	24	27,325	720	4,500	8,025	12,257	.....	.....	34,650	293	.....
<b>8</b>	14	24,150	2,110	4,000	6,285	8,544	1	.....	20,850	70	600
	153	\$267,325	\$9,253	\$20,000	\$106,677	\$88,053	2	\$ 47	\$726,434	\$3,039	\$ 647
	....	257,425	8,120	18,000	114,058	87,275	....	12,156	702,016	2,620	\$12,135
	....	\$9,900	\$1,133	\$2,000	.....	\$778	.....	.....	\$24,418	\$ 419	.....
	....	.....	.....	.....	\$7,381	.....	.....	\$12,109	.....	.....	\$11,488

NOTE.—Collections on Insurance, \$51.

**The Shenandoah Valley National Bank of Winchester, Va.,**  
One of the Largest and Strongest Banks in the State,

RESPECTFULLY SOLICITS YOUR ACCOUNT AND OFFERS EVERY  
ACCOMMODATION THAT CAN BE DESIRED.

**3 Per Cent. Interest Paid on Deposits in the Savings Department.**  
**Interest Compounded Semi-Annually.**

**Deposits Received by Mail and a Receipt Book Sent the Same Day.**

ORGANIZED IN 1866. CAPITAL, \$100,000.00. SURPLUS, \$185,000.00

TOTAL ASSETS MORE THAN \$1,300,000.00.

**THE SHENANDOAH VALLEY NATIONAL BANK,**  
**WINCHESTER, VA.**

S. H. HANSBROUGH, *President.* JNO. W. RICE, *Cashier* J. FEW BROWN, *Asst. Cashier.*

**Table No. 2.—Epworth Leagues, Sunday Schools and Women's Societies.**

BALTIMORE DISTRICT	EPWORTH LEAGUES								SUNDAY SCHOOLS		
	Number of Senior Leagues	Number of Senior League Members	Number of Junior Leagues	Number of Junior League Members	Total League Members	Raised by Leagues for Missions	Raised by Leagues for Other Objects	Total Raised by Leagues	Number of Sunday Schools	Officers and Teachers	Scholars Enrolled
1 Central.....	1	49	..	..	49	\$ 34	\$ 34	34	1	24	341
2 Caernarvon.....	1	16	1	38	54	15	15	15	1	15	109
3 St. Paul's.....	1	53	1	65	118	216	216	216	1	38	366
4 Wilkens Avenue.....	1	30	1	30	60	86	86	86	1	20	250
5 Emmanuel.....	1	25	1	20	45	20	20	20	1	16	191
6 Frederick Avenue.....	1	29	1	46	75	\$ 4	30	34	1	20	151
7 Arlington.....	1	58	1	25	83	82	82	82	1	22	228
8 Sudbrook.....	..	..	1	18	18	3	3	3	1	5	60
9 Reisterstown.....	1	35	1	35	70	22	9	31	2	18	142
10 Freedom.....	..	..	..	..	..	..	..	..	3	25	225
11 Howard.....	2	65	1	25	90	60	50	110	3	30	160
12 Linganore.....	2	61	1	19	80	43	43	43	6	64	430
13 Frederick City.....	1	30	1	29	59	18	18	18	1	14	76
14 Brunswick.....	..	..	1	40	40	..	..	..	1	10	110
15 Poolesville.....	..	..	..	..	..	..	..	..	2	25	95
16 Clarksburg.....	..	..	..	..	..	..	..	..	5	18	301
17 Gaithersburg.....	5	130	1	51	181	106	14	120	5	45	274
18 Rockville.....	1	56	1	45	101	125	130	255	4	38	300
19 Emory.....	..	..	..	..	..	..	..	..	1	15	127
20 Hyattsville.....	1	24	..	..	24	22	22	22	2	13	120
21 Beltsville.....	1	25	..	..	25	17	175	192	1	8	35
22 Colesville.....	..	..	..	..	..	..	..	..	3	12	120
23 Laurel.....	1	76	..	..	76	25	15	40	3	37	338
24 Wesley Grove.....	..	..	..	..	..	..	..	..	5	40	258
<b>Total.....</b>	<b>22</b>	<b>762</b>	<b>14</b>	<b>486</b>	<b>1,248</b>	<b>359</b>	<b>\$962</b>	<b>1321</b>	<b>55</b>	<b>572</b>	<b>4,807</b>
<b>E. BALTIMORE DISTRICT.</b>											
1 Trinity.....	1	50	1	30	80	\$ 45	\$ 45	45	1	13	100
2 Calvary.....	1	40	..	..	40	\$ 5	5	10	1	16	40
3 Taylor's and Perry Hall.....	1	56	1	10	66	52	52	52	5	20	190
4 North Point.....	..	..	..	..	..	..	..	..	1	10	93
5 West Harford.....	2	40	..	..	40	10	10	10	2	22	95
6 Aberdeen.....	1	35	2	55	90	16	16	16	2	27	225
7 Kent.....	..	..	..	..	..	..	..	..	2	19	158
8 Church Hill.....	..	..	1	16	16	4	4	4	3	19	121
9 Queen Anne's.....	..	..	..	..	..	..	..	..	2	18	138
10 Goldsboro.....	2	50	1	35	85	15	15	15	3	30	200
11 Hillsboro.....	1	21	..	..	21	10	10	10	1	14	67
12 Easton.....	1	72	1	35	107	14	25	39	1	16	140
13 Caroline.....	..	..	..	..	..	..	..	..	2	13	70
14 Trappe.....	2	73	..	..	73	15	75	90	2	14	138
15 Royal Oak & Tilghman's.....	2	100	..	..	100	20	20	20	3	26	220
16 Severn.....	1	40	..	..	40	..	..	..	2	16	50
17 Chesapeake.....	1	45	..	..	45	..	..	..	5	69	435
18 Calvert.....	2	60	..	..	60	..	..	..	6	40	350
19 Patuxent.....	2	49	..	..	49	9	3	12	3	13	64
20 Forest Grove.....	1	25	..	..	25	..	..	..	3	25	153
21 Prince George's.....	1	12	..	..	12	..	..	..	3	25	137
22 Charles and St. Mary's.....	..	..	..	..	..	..	..	..	4	19	150
<b>Total.....</b>	<b>22</b>	<b>768</b>	<b>7</b>	<b>181</b>	<b>949</b>	<b>53</b>	<b>\$270</b>	<b>\$323</b>	<b>57</b>	<b>484</b>	<b>3,334</b>



**Table No. 2.—Epworth Leagues, Sunday Schools and Women's Societies.**

	SUNDAY SCHOOLS					Woman's Foreign Missionary Society.			Woman's Home Mission Society.			Total Collected by Women's Societies	Total Amount Reported on this Table not Elsewhere Reported
	Collected for Sunday School Supplies	Collected for Missions	Collected on Children's Day	Collected for other Objects	Total raised by Sunday Schools	Number of Societies	Number of Members	Total money raised	Number of Societies	Number of Members	Total money raised		
1	\$ 223	\$ 200	\$ 5	\$105	\$ 533	1	38	\$ 82	1	16	\$ 95	\$ 177	\$ 544
2	24	27		40	91								79
3	413	472			885	1	44	147				147	776
4	79	78	2	5	164								172
5	131	322			453	1	52	76				76	227
6	17	66	1	25	109								73
7	111	293	20	131	555				1	49	409	409	753
8	36	75			111								39
9	14	115	4	87	220								114
10	42	50		160	252								202
11	57	70	5	15	147								127
12	58		14	62	134								177
13	46	105	2	8	161								74
14	50	25		25	100								75
15	17	42		8	67								25
16	40	50	3	30	123								73
17	46	30	7	13	96								80
18	70	45	10	75	200	3	57	275	1	21	218	493	778
19	103	77			180				1	25			103
20	68	122	6		196	1	15	14				14	110
21	4	21	6	12	43								197
22	20	15	3	25	63	1	25	25				25	73
23	53	23	1	71	148								140
24	45	184	5		234	1	16	26	1	10	8	34	84
	\$1,767	\$2,507	\$94	\$897	\$5,265	9	247	\$645	5	121	\$730	\$1,375	\$5,095
1	\$200	\$240		\$ 50	\$490	2	84	\$146	1	\$ 90	\$165	\$311	\$606
2	40	124		10	174	1	20	25	1	25	61	86	141
3	20	54	\$ 1	63	138								136
4	38	53	5	25	121								68
5	37	136	5		178								52
6	39	148	9	222	418								286
7	20	36	8	38	102				2	42	107	107	173
8	61	28	2		91				1	21	141	141	208
9	21	33	2	10	66								33
10	50			85	135								150
11	15	26			41								15
12	52	154	2		208				1	47	215	215	294
13	8				8								8
14	16	19	5		40								96
15	66	66	3	10	145				2	85	100	100	199
16	6			5	11								11
17	105	190	4		299								109
18	40	25	10		75				1	20	50	50	106
19	6	7	2	3	18								14
20	36	24	5		65								41
21	14	6	6	21	47	2	34	52	1	14	90	142	183
22	20	18			38								20
	\$910	\$1,387	\$69	\$542	\$2,908	5	138	\$223	10	\$344	\$929	\$1,152	\$2,743

Table No. 2—Epworth Leagues, Sunday Schools and Women's Societies.

WASHINGTON DISTRICT.	EPWORTH LEAGUES.								SUNDAY SCHOOLS		
	Number of Senior Leagues	Number of Senior League Members	Number of Junior Leagues	Number of Junior League Members	Total League Members	Raised by Leagues for Missions	Raised by Leagues for other Objects	Total Raised by Leagues	Number of Sunday Schools	Officers and Teachers	Scholars Enrolled
1 Mt. Vernon Place.....	1	247	1	29	276	\$120	\$253	\$373	1	48	421
2 Epworth.....	1	60	1	60	120	65	53	118	1	21	254
3 Marvin.....	1	118	1	59	177	177	175	175	1	18	208
4 West Washington.....	1	44	1	25	69	24	1	25	1	13	125
5 St. Paul.....											
6 Del Ray.....	1	38			38		35	35	1	6	48
7 Alexandria.....	1	152			152		17	17	2	50	506
8 Fredericksburg.....	1	143			143	35	25	60	1	25	242
9 Falls Church.....									1	12	120
10 Leesburg.....	1	29			29		7	7	2	23	133
11 Loudoun.....	4	100			100		2	2	5	40	204
12 Middleburg.....	3	80			80		7	7	4	25	165
13 Hillsboro.....									7	72	405
14 Hamilton.....	1	87			87	87	8	95	4	31	262
15 Warrenton.....	1	40			40	37	24	61	1	11	88
16 Bethel.....											
17 Marshall.....	1	33			33	6	3	9	5	35	228
18 Fairfax.....									8	48	360
19 Sterling.....	1	65			65		10	10	8	64	386
20 Occoquan.....	1	35			35		30	30	6	45	311
21 Fauquier.....	1	35			35		8	8	4	35	219
22 Remington.....	1	66			66	13	22	35	2	15	123
23 Sudley.....									5	30	170
24 Manassas.....	1	45	1	70	115	29	19	48	6	50	365
25 Stafford.....									5	28	265
26 Morrisville.....	1	38			38				4	40	350
Total.....	24	1,455	5	243	1,698	\$416	\$699	1115	85	785	6,058
WINCHESTER DISTRICT.											
1 Winchester.....	1	142	1	69	211	\$ 35	\$ 35	35	1	44	401
2 Frederick.....									5	51	217
3 Stephens City.....	1	65			65	25		25	4	50	365
4 Middletown.....	1	42			42				3	32	248
5 Strasburg.....									5	57	216
6 Woodstock.....	1	32			32	3	7	10	1	17	175
7 Woodstock Mission.....	1	25			25		14	14	4	40	300
8 Edinburg.....	1	25	1	20	45				2	23	134
9 Front Royal and Riverton.....	2	140	1	50	190	100	70	170	3	40	315
10 Warren.....									4	31	190
11 Linden.....	1	12			12		4	4	4	24	190
12 Page.....									6	45	225
13 White Post.....	1	20			20		4	4	8	60	350
14 Berryville.....	2	54	1	36	90		33	33	2	28	170
15 Brucetown.....	4	176	1	41	217	27	200	227	8	84	605
16 Martinsburg.....	1	150	1	88	238		165	165	2	45	440
17 Berkeley.....	2	73			73		19	19	2	31	248
18 Charles Town.....	1	50	1	75	125	3	19	22	2	31	388
19 Jefferson.....	3	115			115	25	40	65	6	35	445
20 Shepherdstown.....	2	71			71		20	20	4	58	358
21 Bakerton and Halltown.....	1	35			35		9	9	4	20	175
Total.....	26	1,227	7	379	1,606	\$183	\$639	\$822	80	846	6,155

Table No. 2—Epworth Leagues, Sunday Schools and Women's Societies.

	SUNDAY SCHOOLS.					Woman's Foreign Missionary Society			Woman's Home Mission Society			Total Collected by Women's Societies	Total Amount Reported on this Table not Elsewhere Reported
	Collected for Sunday School Supplies	Collected for Missions	Collected on Children's Day	Collected for Other Objects	Total Raised by Sunday Schools	Number of Societies	Number of Members	Total Money Raised	Number of Societies	Number of Members	Total Money Raised		
1	\$ 270	\$ 602	\$ 12	\$ 115	\$ 999	1	60	\$ 164	1	75	\$ 303	\$ 467	\$1,117
2	147	199	5	138	489	1	31	83				83	426
3	76	199	5	254	534	1	30	27	1		219	246	756
4	34	20			54								35
5													
6	47		4		51								86
7	154	483	11	152	800	1	167	320	1	96	252	572	906
8	78	211	8	65	362	1	59	248	1	37	154	402	578
9	55	125	3	2	185	1	20	20	1	12	20	40	100
10	32	168		90	290	3	53	95	1	33	94	189	318
11	54	52	6	4	116	3	45	84				84	150
12	28	39	6	20	93	1	14	13				13	74
13	66	53		69	188				1	22	25	25	160
14	44	73	13	15	145	1	26	26	1	16	42	68	127
15	21	123	5	10	159	1	40	129	1	9	17	146	376
16													
17	31	5			36	1	15	36				36	70
18	55	25	21	120	221				1	14	20	20	216
19	116	60		65	241								191
20	40	50		40	130								110
21	19	113	12	5	149				1	32	44	44	88
22	22	16	5	24	67				1	46	66	66	139
23	50		2		52	1	15	35				35	87
24	51	65	14	36	166	1	16	33				33	153
25	23	25	3	54	105								80
26	19		6	25	50								50
	\$1,532	\$2,706	\$141	\$1,303	\$5,682	18	591	\$1,313	12	392	\$1,256	\$2,569	\$6,393
1	\$ 121	\$ 106	\$ 5	\$ 720	\$ 952	2	53	\$ 50				\$50	\$931
2	49		10	30	89								89
3	60	36		20	116	2	52	40				40	120
4	106	203	4		313	1	24	23	1		\$16	39	149
5	57	63		27	147								84
6	30	129		12	171				1	15	20	20	69
7	25	2		90	117								129
8	26	55		11	92	1	14	17				17	54
9	75	129	6	7	217	1	42	121				121	279
10	18				18								18
11	30				30				1		24	24	57
12	75				75								75
13	60	40			100								64
14	39	77	7	15	138	1	17	82				82	176
15	195	120	20	97	432	1	15	47	1	32	19	66	578
16	150	280	6	25	461	1	25	41				41	387
17	85	164	10	51	310								165
18	194	168			362	2	78	171	1	30	46	217	430
19	160	20	10		190	1	15	25				25	235
20	140	67	7	62	276	2	26	52				52	281
21	23		3		26								35
	\$1,718	\$1,659	\$88	\$1,167	\$4,632	15	361	\$ 669	5	77	\$125	\$794	\$4,405

**Table No. 2.—Epworth Leagues, Sunday Schools and Women's Societies.**

	EPWORTH LEAGUES								SUNDAY SCHOOLS		
	Number of Senior Leagues	Number of Senior League Members	Number of Junior Leagues	Number of Junior League Members	Total League Members	Raised by Leagues for Missions	Raised by Leagues for other Objects	Total Raised by Leagues	Number of Sunday Schools	Officers and Teachers	Scholars Enrolled
<b>ROCKINGHAM DISTRICT.</b>											
1 Staunton .....	1	75	1	30	105	\$ 25	\$ 10	\$ 35	2	51	500
2 Staunton Mission.....									3	35	230
3 Harrisonburg.....	1	96	1	40	136		100	100	2	30	350
4 Bridgewater.....									5	52	335
5 Mt. Crawford.....	2	63	1	10	73	7		7	4	44	395
6 Parnassus.....									4	38	230
7 Churchville.....									4	25	210
8 Augusta.....	2	74			74		12	12	5	40	416
9 Waynesboro.....	1	25	1	47	72		22	22	1	16	260
10 Basic.....	1	45			45		22	22	2	10	112
11 New Hope.....									3	25	175
12 Port Republic.....									4	42	330
13 Rockingham.....	1	16			16		25	25	4	31	255
14 East Rockingham.....	1	35			35				2	12	60
15 Elkton.....	1	47			47				3	24	225
16 Shenandoah.....									3	28	251
17 Marksville.....	1	76			76				1	19	116
18 Luray.....	1	49			49	10	20	30	1	19	159
19 New Market.....	1	30			30	2	10	12	4	50	400
20 Mt. Jackson.....	1	20			20				3	16	140
21 Fairfield.....									5	42	265
22 Goshen.....									2	9	12
23 McDowell.....	1	44			44				7	68	437
24 Monterey.....	2	60			60				5	40	280
25 Crab Bottom.....									4	36	262
<b>Total.....</b>	<b>18</b>	<b>755</b>	<b>4</b>	<b>127</b>	<b>882</b>	<b>\$44</b>	<b>\$221</b>	<b>\$265</b>	<b>83</b>	<b>802</b>	<b>6,405</b>
<b>ROANOKE DISTRICT.</b>											
1 Salem.....	1	63	1	40	103	\$ 50	\$ 50		3	40	500
2 Greene Memorial.....	1	130	1	103	233		81	81	1	42	1,050
3 Trinity.....	1	15			15				1	19	215
4 St. James.....	1	57	1	97	154	\$10	42	52	1	32	330
5 Grace.....	1	40			40		125	125	1	26	376
6 Belmont.....	1	56	1	110	166		85	85	1	16	200
7 Vinton.....	1	30	1	55	85		12	12	1	15	184
8 Roanoke Circuit.....									4	25	220
9 Bethany.....	1	60			60				3	15	170
10 Buchanan.....	3	66			66		52	52	5	30	250
11 Fincastle.....									4	36	311
12 Glen Wilton.....	1	60			60		10	10	3	40	215
13 Eagle Rock.....									2	21	132
14 Oriskany.....									3	28	196
15 Buena Vista.....									1	26	185
16 Rockbridge.....									3	26	190
17 Lexington.....	1	45			45				1	19	231
18 Colliertown.....	3	66			66	1	6	7	5	30	171
19 Elliston.....									5	34	240
20 Christiansburg.....									2	14	175
21 Blacksburg.....	1	34			34		5	5	1	22	106
22 Newport.....									2	12	110
23 New Castle.....									2	20	230
24 Catawba.....									5	35	235
25 Montgomery.....									3	15	175
<b>Total.....</b>	<b>17</b>	<b>722</b>	<b>5</b>	<b>405</b>	<b>1,127</b>	<b>\$11</b>	<b>\$468</b>	<b>\$479</b>	<b>63</b>	<b>638</b>	<b>6,397</b>

**Table No. 2.—Epworth Leagues, Sunday Schools and Women's Societies.**

	SUNDAY SCHOOLS					Woman's Foreign Missionary Society			Woman's Home Mission Society			Total Collected by Women's Societies	Total Amount Reported on this Table not Elsewhere Reported
	Collected for Sunday School Supplies	Collected for Missions	Collected on Children's Day	Collected for other Objects	Total raised by Sunday Schools	Number of Societies	Number of Members	Total money raised	Number of Societies	Number of Members	Total money raised		
1	\$ 170	\$ 346	\$ 5		\$ 521	1	43	\$138	1	42	\$ 147	\$ 285	\$ 470
2	48	36	3		87	1			2	22	136	136	187
3	210	393	10	\$159	772	1	38	110	1	100	500	610	1,089
4	100	100	7	102	309								209
5	75	65	6	9	155	1	25	26	1	20	220	246	336
6	42	10			52								42
7	40	10	2	20	72								62
8	51	26	4	6	87	1	18	19				19	92
9	40	342	2	85	469				1	73	184	184	333
10	53	55		2	110				1	13	9	9	86
11	15	16	2	10	43								27
12	75	110		55	240								130
13	47	17	3	3	70								78
14	15		5	10	30								30
15	62	53	4	50	169	1		30				30	146
16	21	18	3	28	70	1	40	36				36	88
17	8	22	6	8	44								22
18	75	72			147	1	12	25	1			25	120
19	125	22			147								135
20	20	23			43								20
21	34	10	8		52								42
22	10	6	4		20								14
23	55	48	11	9	123	1	11	29				29	104
24	90	49			139	1	22	43	1	16	29	72	162
25	25	8	3		36								28
	\$1,506	\$1,857	\$88	\$556	\$4,007	9	\$209	\$456	8	\$286	\$1,225	\$1,681	\$4,752
1	\$ 162	\$ 275	\$ 9		\$ 446	1	\$ 36	\$ 54	1	\$ 20	\$123	\$ 177	\$ 398
2	215	482	8	\$ 858	1,563	1	77	200	2	178	365	565	1,727
3	68	202	6	300	576	1	25	34				34	408
4	195	206	3	68	472	1	37	39				39	347
5	99	97	5	100	301	1	20	25				25	354
6		46	3	80	129								297
7	32	200	3	30	265	1	12	20	1	51	41	61	138
8	53				53	2	55	87				87	140
9	21	37	7	5	70								33
10	43	2		17	62	1	7	9				9	121
11	52	56	3	41	152	1	12	12				12	108
12	67	28		45	140	1	19	38				38	160
13	38	30	5	35	108								78
14	32				32								32
15	57	46	4	48	155				1	28	161	161	270
16	25				25								25
17	122	245	3		370	1	5	5	1	10	14	19	144
18	19		10	4	33								39
19	41	30	4	25	100								70
20	95	102	21	50	268								166
21	33	114			147	1		67				67	105
22	15	23		9	47								22
23	36	34		35	105								71
24	20	10	4	10	44								34
25	12		2		14								14
	\$1,552	\$2,265	\$100	\$1,760	\$5,677	13	\$305	\$590	6	\$287	\$704	\$1,294	\$5,301

**Table No. 2.—Epworth Leagues, Sunday Schools and Women's Societies.**

LEWISBURG DISTRICT	EPWORTH LEAGUES							SUNDAY SCHOOLS			
	Number of Senior Leagues	Number of Senior League Members	Number of Junior Leagues	Number of Junior League Members	Total League Members	Raised by Leagues for Missions	Raised by Leagues for Other Objects	Total Raised by Leagues	Number of Sunday Schools	Officers and Teachers	Scholars Enrolled
1 Lewisburg	1	40			40	\$ 70	\$ 85	\$155	1	16	169
2 Frankford									9	46	582
3 Blue Sulphur	1	27			27		6	6	3	21	236
4 Hinton									1	12	156
5 Talcott									4	26	200
6 Greenville									6	25	368
7 Peterstown									2	10	80
8 Alderson	1	30	1	70	100		10	10	4	20	220
9 Union	1	50			50				5	42	330
10 Ronceverte	1	23			23		85	85	2	24	182
11 White Sulphur	1	25			25		9	9	3	25	172
12 Alvon									4	31	250
13 Alleghany	1	20			20				4	23	170
14 Covington									2	28	215
15 Clifton Forge	1	94			94		5	5	1	17	185
16 Bath	1	40			40	6	15	21	4	20	245
17 Milboro									2	10	88
18 Levelton	1	40			40	15	10	25	5	30	250
19 Huntersville									5	25	200
20 Green Bank	1	16	1	20	36		6	6	9	59	405
21 Hot Springs									5	18	165
<b>Total</b>	<b>11</b>	<b>405</b>	<b>2</b>	<b>90</b>	<b>495</b>	<b>\$91</b>	<b>\$231</b>	<b>\$322</b>	<b>81</b>	<b>528</b>	<b>4858</b>
<b>MOOREFIELD DISTRICT</b>											
1 Moorefield	1	30			30		\$ 7	\$ 7	4	31	295
2 Petersburg	1	50			50				3	12	195
3 Franklin	1	33			33	\$ 8	5	13	3	40	150
4 South Fork									6	20	190
5 Keyser	1	150	1	75	225				1	27	325
6 Cumberland	2	100	1	40	140		70	70	2	25	228
7 South Cumberland	1	52	1	50	102		58	58	2	51	331
8 Elk Garden									6	36	280
9 Piedmont	1	60	1	40	100	5		5	2	23	314
10 Frostburg	1	45	1		45	20		20	2	29	265
11 Flintstone									3	12	76
12 Romney	3	70			70		20	20	12	89	380
13 Springfield	3	70	1	36	106				10	70	380
14 Slanesville	1	25			25				8	52	313
15 Hardy	1	32			32		6	6	9	52	400
16 Morgan	1	30			30				6	40	352
17 Gainsboro	2	65	1	28	93		2	2	6	34	338
18 Wardensville	2	45			45		10	10	4	30	200
19 Capon Bridge	2	60	1	30	90	16	35	51	7	40	250
20 Listonburg	1	24			24				6	28	245
<b>Total</b>	<b>25</b>	<b>941</b>	<b>8</b>	<b>299</b>	<b>1240</b>	<b>\$ 49</b>	<b>\$213</b>	<b>\$262</b>	<b>102</b>	<b>741</b>	<b>5507</b>

**Table No. 2—Epworth Leagues, Sunday Schools and Women's Societies.**

	SUNDAY SCHOOLS					Woman's Foreign Missionary Society.			Woman's Home Mission Society.			Total Collected by Women's Societies	Total Amount Reported on this Table not Elsewhere Reported
	Collected for Sunday School Supplies	Collected for Missions	Collected on Children's Day	Collected for other Objects	Total raised by Sunday Schools	Number of Societies	Number of Members	Total money raised	Number of Societies	Number of Members	Total money raised		
1	\$ 21	\$107		\$153	\$281	1	15	\$14				\$14	\$273
2	80	80	5		165								85
3	33	22		72	127								111
4	88	109	5	44	246	1	20	47				47	184
5	15	3			18								15
6	21		6		27								27
7	15	5	1	10	31				1	20	\$ 15	15	67
8	158	80	3		241	1		26				26	197
9	58	102	7	33	200	1	12	18				18	116
10	98	182		22	302	1	8	10	1	9	10	20	225
11	55	101	4	3	163				1	18	77	77	148
12	22	21	2	5	50	1	12	12	1		202	214	243
13	11	8	4		23								15
14	47	165	9	80	301	1	20	24	1	6	15	39	175
15	62	114	6		182	1	36	108				108	181
16	18	19	3	13	53				1	21	32	32	155
17	6	9			15	1	3	31				31	53
18	50	70	5		125								65
19	45	47			92								45
20	66	86		24	176				1	16	70	70	166
21	30	10	6	18	64								54
	\$999	\$1,340	\$ 66	\$477	\$2,882	9	126	\$290	7	90	\$421	\$711	\$2,600
1	\$ 41	\$ 36	\$ 6	\$ 11	\$ 94	1	21	\$ 61	1	25	\$ 55	\$116	\$181
2		18			18								
3	80	2		3	85	1	27	31				31	119
4	25		2		27								27
5	150	118	5		273	1	14	17	1	17	3	20	175
6	87	63			150				2	79	215	215	372
7	107	37	5		149	1	9	13				13	183
8	90	27		10	127				1	25	30	30	130
9	62	165		51	278	1	21	52	1	48	33	85	198
10	56	75	3	47	181				1	32	12	12	118
11	15		6		21								21
12	115	40		70	225	1	31	78	2	40	160	238	443
13	55	26	4		85	1	21	35	1	13	10	45	104
14	34		10		44								44
15	60	15	2	75	142				1	26	36	36	179
16	21	7	3		31								24
17	48	13	2		63	1	13	16	2	24	32	48	100
18	40				40								50
19	35	10			45	1	30	58	1	16	67	125	195
20	43	5			48								43
	\$1,164	\$657	\$ 48	\$267	\$2,136	9	187	\$361	14	345	\$653	\$1,014	\$2,606

## Recapitulation Table No. 2.

Epworth Leagues, Sunday Schools and Women's Societies.

DISTRICTS.	EPWORTH LEAGUES							SUNDAY SCHOOLS			
	Number of Senior Leagues	Number of Senior League Members	Number of Junior Leagues	Number of Junior League Members	Total League Members	Raised by Leagues for Missions	Raised by Leagues for Other Objects	Total Raised by Leagues	Number of Sunday Schools	Officers and Teachers	Scholars Enrolled
<b>1</b> Baltimore.....	22	762	14	486	1,248	\$359	\$962	\$1,321	55	572	4,807
<b>2</b> East Baltimore.....	22	768	7	181	949	53	270	323	57	484	3,334
<b>3</b> Washington.....	24	1,455	5	243	1,698	416	699	1,115	85	785	6,058
<b>4</b> Winchester.....	26	1,227	7	379	1,606	183	639	822	80	846	6,155
<b>5</b> Rockingham.....	18	755	4	127	882	44	221	265	83	802	6,405
<b>6</b> Roanoke.....	17	722	5	405	1,127	11	468	479	63	638	6,387
<b>7</b> Lewisburg.....	11	405	2	90	495	91	231	322	81	528	4,858
<b>8</b> Moorefield.....	25	941	8	299	1,240	49	213	262	102	741	5,507
<b>Total.....</b>	165	7,035	52	2,210	9,245	\$1,206	\$3,703	\$4,909	606	5,396	43,511
<b>Total last year.....</b>	164	7,180	48	1,833	9,213	1,070	3,633	4,708	603	5,374	41,276
<b>Increase.....</b>	1	.....	4	302	32	\$136	\$70	\$201	3	22	2,235
<b>Decrease.....</b>	.....	145	.....	.....	.....	.....	.....	.....	.....	.....	.....

HENRY W. MEARS & SON,

**FUNERAL DIRECTORS,**

805 N. CALVERT STREET,

BALTIMORE, MD.



## Recapitulation Table No. 2.

Epworth Leagues, Sunday Schools and Women's Societies.

	SUNDAY SCHOOLS					Woman's Foreign Missionary Society			Woman's Home Mission Society			Total Collected by Women's Societies	Total Amount Reported on this Table not Elsewhere Reported
	Collected for Sunday School Supplies	Collected for Missions	Collected on Children's Day	Collected for Other Objects	Total Raised by Sunday Schools	Number of Societies	Number of Members	Total money raised	Number of Societies	Number of Members	Total money raised		
1	\$1,767	\$2,507	\$94	\$897	\$5,265	9	247	\$645	5	121	\$730	\$1,375	\$5,095
2	910	1,387	69	542	2,908	5	138	223	10	344	929	1,152	2,743
3	1,532	2,706	141	1,303	5,682	18	591	1,313	12	392	1,256	2,569	6,393
4	1,718	1,659	88	1,167	4,632	15	361	669	5	77	125	794	4,405
5	1,506	1,857	88	556	4,007	9	209	456	8	286	1,225	1,681	4,752
6	1,552	2,265	100	1,760	5,677	13	305	590	6	287	704	1,294	5,301
7	999	1,340	66	477	2,882	9	126	290	7	90	421	711	2,600
8	1,164	657	48	267	2,136	9	187	361	14	345	653	1,014	2,606
	\$11,148	\$14,378	\$ 694	\$6,969	\$33,189	87	2,164	\$4,547	67	1,942	\$6,043	\$10,590	\$33,895
	10,718	13,109	1,113	5,502	29,900	86	2,021	4,127	59	1,709	5,545	9,672	31,285
	\$430	\$1,269	.....	\$1,467	\$3,289	1	143	\$420	8	233	\$498	\$918	\$2,610
	.....	.....	\$419	.....	.....	.....	.....	.....	.....	.....	.....	.....	.....

D. L. COON & CO.

Boarding and Livery Stables

CARRIAGES FOR ALL OCCASIONS

627-629 G STREET N. W.

Phone, East 605

WASHINGTON, D. C.

Table No. 3.—Finance.

BALTIMORE DISTRICT		Presiding Elder		Preachers in Charge		
		Ass'd	Paid	Ass'd	Paid	House rent pd or value
W. H. D. Harper, Pres. Elder						
1	Central—J. A. Anderson.....	\$ 150	\$ 150	\$1,350	\$1,350	\$300
2	Caernarvon—J. C. Copenhaver.	12	12	200	200	.....
3	St. Paul's—H. H. Sherman....	190	190	1,500	1,500	400
4	Wilkins Avenue—F. A. Tyler..	35	35	600	600	.....
5	Emmanuel—J. S. Engle.....	145	145	1,500	1,500	.....
6	Frederick Ave.—J. H. DuLaney	50	50	500	500	150
7	Arlington—J. H. Wells.....	132	132	1,200	1,200	250
8	Sudbrook—B. C. Snyder.....	35	35	400	325	.....
9	Reisterstown—W. H. Best....	60	60	500	500	150
10	Freedom—W. J. Whitesell....	44	41	400	370	100
11	Howard—C. K. Millican.....	70	70	600	625	125
12	Linganore—W. E. Miller.....	85	82	600	573	100
13	B. C. Snyder.....	.....	.....	200	190	.....
14	Frederick City—E. L. Woolf..	36	36	400	446	.....
15	Brunswick—George Hasel....	30	30	450	450	75
16	Poolsville—B. V. Switzer.....	61	61	600	600	100
17	Clarksburg—I. G. Michael....	61	61	550	550	75
18	Gaithersburg—T. J. Lambert..	100	100	800	800	200
19	Darnestown—W. C. Smith.....	.....	.....	300	300	45
20	Rockville—W. F. Locke.....	145	145	1,000	1,000	300
21	G. H. Fielding.....	.....	.....	300	300	.....
22	Emory—J. L. Brooks.....	66	66	900	900	180
23	Hyattsville—A. M. Cackley....	55	49	600	536	300
24	Beltsville—J. F. Baggs.....	44	44	400	400	120
25	Colesville—B. L. Parrott.....	44	44	400	400	.....
26	Laurel—F. A. Gains.....	55	41	600	446	.....
27	Wesley Grove—O. C. Beall....	95	95	750	750	100
Total.....		\$1,800	\$1,774	\$17,600	\$17,311	\$3,070
E. BALTIMORE DISTRICT						
B. W. Bond, Presiding Elder						
1	Trinity—E. V. Register.....	\$ 270	\$ 270	\$1,800	\$1,800	\$ 500
2	Calvary—H. I. Stephens.....	90	90	800	800	300
3	Taylor's and } C. M. Hesser....	60	60	550	600	200
4	Perry Hall } W. D. King.....	.....	.....	300	300	.....
5	North Point—F. M. Richardson	53	53	600	600	.....
6	West Harford—J. R. Jacobs....	54	54	600	600	100
7	Aberdeen—H. W. Burruss....	69	69	900	900	150
8	Kent—J. H. Kuhlmann.....	86	86	700	700	100
9	Church Hill—G. D. Kidner....	55	55	375	375	100
10	Queen Anne—L. Hammond....	65	65	500	500	60
11	Goldsboro—H. P. Baker.....	50	50	360	410	.....
12	Hillsboro—G. R. Mays.....	57	54	400	378	60
13	Easton—W. E. Henry.....	91	91	800	800	.....
14	Caroline—	17	11	100	58	.....
15	Trappe—H. M. Reed.....	60	60	500	500	75
16	Royal Oak and Tilghman's— H. L. Myerly.....	85	77	700	639	100
17	Severn—J. A. Rood.....	75	60	550	441	50
18	Chesapeake—J. C. Thrasher...	138	119	969	835	100
19	Calvert—G. W. Richardson....	144	144	1,000	1,000	125
20	Patuxent—A. Weller.....	41	40	316	309	100
21	Forest Grove—C. W. Mark....	72	72	465	483	75
		.....	.....	150	150	.....
22	Prince George—J. H. Schooley.	71	71	450	455	150
23	Charles and } I. Ryder.....	97	61	600	523	100
24	St. Mary's } R. K. Nevitt.....	.....	.....	250	80	.....
Total.....		\$1,800	\$1,712	\$14,735	\$14,106	\$2,445

Table No. 3.—Finance.

	Bishops		Conference Claimants		Church Extens'n		Educa-tion.		Paid American Bible Society	P & L Institute		Paid for Other Objects by Church	Total Amount Raised for all Purposes
	Ass'd	Paid	Ass'd	Paid	Ass'd	Paid	Ass'd	Paid		Ass'd	Paid		
1	\$ 36	\$ 26	\$ 230	\$ 153	\$ 66	\$ 66	\$ 41	\$ 41	...	\$ 6	\$ 4	\$ 615	\$5,173
2	3	3	19	19	5	5	3	3	...	...	...	55	447
3	46	46	291	291	82	82	51	51	...	7	7	2,775	11,248
4	9	9	55	55	15	15	9	9	...	2	2	530	2,855
5	35	15	222	100	63	30	39	10	...	6	2	901	3,277
6	12	7	77	25	22	6	14	2	...	2	1	230	967
7	32	32	203	203	57	57	36	36	19	5	5	811	4,574
8	9	6	55	36	15	8	9	5	...	2	2	304	848
9	15	15	92	92	25	25	16	16	5	2	2	128	1,971
10	11	7	68	50	19	10	12	8	5	2	1	75	894
11	17	17	107	107	31	31	19	19	...	3	3	104	1,474
12	20	6	130	75	37	13	23	7	8	4	3	176	1,682
13	...	...	...	...	...	...	...	...	...	...	...	...	...
14	9	9	55	55	16	16	10	10	2	2	2	239	1,132
15	7	7	46	46	13	13	8	8	...	1	1	150	875
16	15	10	94	65	26	18	17	11	5	2	...	100	1,332
17	15	9	94	37	26	10	17	3	3	2	...	80	984
18	24	24	153	153	44	44	27	27	5	4	4	142	4,644
19	...	...	...	...	...	...	...	...	...	...	...	...	...
20	35	27	223	195	63	53	39	31	5	6	5	450	4,052
21	...	...	...	...	...	...	...	...	...	...	...	...	...
22	16	16	101	101	29	29	18	18	...	3	3	314	1,751
23	13	5	85	35	24	9	15	5	...	2	1	150	1,138
24	11	5	68	34	19	7	12	5	...	2	1	185	1,174
25	11	11	68	25	19	10	12	6	2	2	1	75	782
26	13	7	85	34	24	10	15	5	3	2	2	403	1,196
27	23	23	147	147	41	41	26	26	2	4	4	145	1,700
	\$437	\$342	\$2,768	\$2,133	\$781	\$608	\$488	\$362	\$70	\$73	\$52	\$9,137	\$56,170
1	\$ 50	\$ 25	\$ 315	\$ 165	\$ 84	\$ 40	\$ 55	\$ 20	...	\$ 8	\$ 4	\$7,806	\$12,082
2	22	20	120	120	32	32	21	21	...	3	3	300	2,015
3	11	9	74	58	19	16	13	8	\$ 1	2	1	335	8,130
4	...	...	...	...	...	...	...	...	...	...	...	...	...
5	9	9	56	56	15	15	9	9	...	2	2	185	1,444
6	12	7	73	50	19	11	12	7	...	2	1	238	1,300
7	16	16	104	104	27	27	19	19	2	3	3	208	2,373
8	19	19	116	81	31	25	21	15	2	3	1	112	1,369
9	12	6	80	22	21	5	14	3	...	2	...	330	1,393
10	14	6	90	44	25	12	16	7	2	2	1	141	1,908
11	10	2	68	39	18	8	11	2	1	2	1	14	831
12	12	6	80	13	21	5	13	2	...	2	...	70	880
13	19	19	110	110	30	30	20	20	...	2	2	75	1,750
14	5	...	29	...	5	...	6	...	...	1	...	30	100
15	14	6	95	25	24	3	16	2	...	2	2	26	900
16	15	7	97	48	26	13	19	8	...	3	1	20	1,500
17	15	...	98	10	25	...	19	...	...	3	...	275	818
18	26	14	165	87	45	15	28	10	4	5	...	75	1,688
19	29	10	183	62	48	16	31	8	1	5	1	90	2,700
20	10	5	70	24	18	6	14	4	1	2	1	9	455
21	21	8	125	43	33	10	22	6	...	3	...	40	2,000
22	13	13	87	87	23	23	17	17	6	2	2	61	1,360
23	19	5	126	60	33	10	22	5	3	3	1	75	1,716
24	...	...	...	...	...	...	...	...	...	...	...	...	...
	\$373	\$212	\$2,361	\$1,308	\$622	\$322	\$418	\$193	\$23	\$62	\$27	\$10,315	\$48,712

Table No. 3.—Finance.

WASHINGTON DISTRICT	Presiding Elder		Preacher in Charge		
	Ass'd	Paid	Ass'd	Paid.	House rent pd or value
J. W. Duffey, Pres. Elder					
1 Mt. Vernon—F. J. Prettyman.	\$ 241	\$ 241	\$1,700	\$1,700	\$ 700
2 Epworth—D. L. Blakemore	87	87	1,300	1,300	.....
3 Marvin—J. C. Hawk	87	87	1,200	1,200	.....
4 W. Washington—J. H. Wilhite.	20	20	600	600	.....
5 N. Washington—P. W. Jeffries.					
6 Del Ray—W. H. Ellison	10	10	150	190	.....
7 Alexandria—J. P. Stump	189	189	1,400	1,400	350
8 Fredericksburg—J. H. Light.	117	117	1,000	1,000	250
9 Falls Church—W. H. Woolf	91	91	900	850	250
10 Leesburg—W. L. Dolly	94	94	825	825	250
11 Loudoun—J. L. Kibler	121	121	900	900	180
12 Middleburg—W. T. Gover	84	84	600	655	150
13 Hillsboro—W. M. Waters	85	85	700	700	150
14 Hamilton—F. A. Strother	75	75	700	700	150
15 Warrenton—W. H. Ballengee	60	60	700	600	150
16 Bethel—	20	20	150	100	.....
17 Marshall—J. M. Hawley	83	64	600	460	150
18 G. W. Staples			200	151	.....
19 Fairfax—J. W. Smith	68	68	650	670	100
20 Sterling—J. W. Mitchell	74	74	550	550	60
21 J. W. Reeves			150	150	.....
22 Occoquan—W. B. Dorsey	75	75	800	800	120
23 Fauquier—C. W. Moore	32	32	468	500	100
24 Remington—B. D. Harrison	28	28	400	420	120
25 Sudley—S. V. Hildebrand	57	57	550	550	120
26 Manassas—S. K. Cockrell	40	40	500	425	120
27 J. H. Watkins			250	250	.....
28 Stafford—C. L. Potter	32	32	475	475	60
29 Morrisville—Homer Welch	32	32	368	368	60
Total	\$1,902	\$1,883	\$18,786	\$18,489	\$3,590
WINCHESTER DISTRICT.					
1 H. P. Hamill, Pres. Elder					\$ 240
2 Winchester—C. D. Bulla	\$ 124	\$ 124	\$1,200	\$1,200	300
3 Frederick—N. N. Hall	37	37	363	363	75
4 Stephens City—W. E. Woolf	72	72	700	700	100
5 Middletown—W. S. Hammond	83	83	800	800	100
6 Strasburg—W. L. Smith	60	58	600	583	75
7 Woodstock—B. F. Ball	104	104	900	900	150
8 Woodstock Miss.—T. C. Jones	23	23	270	270	.....
9 Edenburg—J. L. Henderson	36	36	350	360	100
Front Royal and Riverton—					
10 G. D. White	91	91	860	860	190
11 Warren—L. Fox	39	33	400	336	100
12 Linden—L. Butt	50	42	450	388	50
13 Page—H. A. Wilson	37	31	375	312	60
14 White Post—H. M. Strickler	76	68	550	500	100
15 G. E. Kercheval			124	113	.....
16 Berryville—J. M. Greene	70	70	750	750	100
17 Brucetown—C. H. Buchanan	91	91	655	665	125
18 Wm. D. Eye			240	240	.....
19 Martinsburg—C. D. Harris	114	114	1,000	1,000	300
20 Berkeley—T. G. Nevitt	65	65	700	700	50
21 Charles Town—W. P. C. Coe	93	93	900	900	250
22 Jefferson—C. Sydenstricker	83	83	800	800	125
23 Shepherdstown—D. F. Eutsler	75	72	725	703	100
Bakerton and Halltown—					
24 J. B. Hupman	28	28	280	294	.....
Total	\$1,450	\$1,418	\$13,992	\$13,737	\$2,690

Table No 3.—Finance.

	Bishops		Conference Claimants		Ch Extension		Education		Paid Amer Bible Soc	P & L Inst'ute		Paid for Other Objects by Ch	Total Am't Raised for All Purposes
	Ass'd	Paid	Ass'd	Paid	Ass'd	Paid	Ass'd	Paid		Ass'd	Paid		
1	\$ 63	\$ 63	\$389	\$389	\$109	\$109	\$ 67	\$ 67	\$ 52	\$ 10	\$ 11	\$ 4,039	\$ 8,557
2	20	20	139	139	40	40	24	24	5	4	4	1,056	3,991
3	20	20	139	139	40	40	24	24	10	4	4	1,614	4,328
4	6	6	33	33	9	9	6	6	1	1	1	100	1,882
5													
6	2	2	18	18	5	5	3	3	1	1	1	193	627
7	48	50	300	300	85	85	50	50	13	7	7	100	3,760
8	30	30	190	190	54	54	36	36	15	6	6	522	2,943
9	23	23	148	148	90	90	42	42	16	2	2	5	1,930
10	23	23	148	148	41	41	25	25	10	4	4	333	2,438
11	29	19	194	123	56	20	35	18	6	5	3	25	1,788
12	21	8	129	65	37	14	24	10	4	3	...	146	1,481
13	20	10	126	63	36	18	22	11	3	4	2	180	1,467
14	18	18	116	85	35	30	21	21	14	3	3	300	2,015
15	15	15	88	88	25	25	15	15	5	2	2	182	1,500
16	4	2	25	6	7	2	5	1	1	1	...	28	182
17	23	12	147	50	40	9	28	7	...	4	2	100	1,025
18													
19	19	19	107	107	31	31	20	20	...	3	3	94	1,495
20	19	10	117	60	32	5	22	3	1	3	1	165	1,535
21													
22	19	12	126	78	35	10	23	8	...	3	2	850	2,755
23	8	8	46	51	13	13	8	8	2	1	1	95	938
24	7	7	43	43	12	12	7	7	4	1	1	131	2,874
25	14	7	91	38	24	6	15	5	...	2	1	4	1,180
26	11	11	67	67	18	18	12	12	5	2	2	...	1,342
27													
28	10	10	60	60	14	14	10	10	1	1	1	2,627	3,425
29	9	5	58	15	13	4	9	2	...	1	1	...	664
	\$481	\$410	\$3,044	\$2,445	\$853	\$630	\$538	\$409	\$155	\$80	\$65	\$12,889	\$56,122
1													
2	\$ 33	\$16	\$210	\$101	\$ 56	\$ 27	\$ 37	\$ 17	\$ 7	\$ 5	\$ 2	\$ 570	\$ 7,760
3	10	3	63	16	17	4	11	3	2	2	...	330	1,105
4	19	15	123	100	32	15	21	5	3	3	2	200	1,556
5	22	11	140	70	37	18	24	12	2	3	2	500	1,925
6	17	9	105	62	28	12	18	8	1	3	1	63	1,233
7	27	27	175	175	46	46	30	30	5	5	5	264	1,908
8	6	3	39	16	10	3	8	2	2	1	1	20	1,163
9	10	6	62	26	17	6	12	4	2	2	1	25	712
10	24	24	154	154	40	40	29	29	10	4	4	329	2,115
11	11	5	69	6	19	2	12	1	...	2	1	25	615
12	17	4	87	24	23	6	15	3	...	2	1	70	1,078
13	10	4	63	13	17	3	11	2	...	2	...	145	836
14	20	10	131	65	35	17	23	12	2	3	2	10	1,222
15													
16	19	19	122	122	31	31	21	21	2	3	3	303	1,722
17	24	15	156	100	41	20	28	16	5	4	...	100	2,174
18													
19	30	32	193	201	50	55	35	37	10	6	7	1,540	3,888
20	18	18	113	113	29	29	21	21	10	3	3	155	1,578
21	25	24	158	147	40	24	28	18	3	4	...	219	2,122
22	22	22	140	140	37	19	24	14	18	4	2	47	2,000
23	20	14	127	94	33	20	22	12	10	3	3	197	1,712
24	7	4	47	30	13	8	8	5	3	1	1	457	1,332
	\$391	\$285	\$2,477	\$1,775	\$651	\$405	\$438	\$272	\$97	\$65	\$41	\$5,569	\$39,756

Table No. 3.—Finance.

ROCKINGHAM DISTRICT	Presiding Elder		Preacher in Charge		
	Ass'd	Paid	Ass'd	Paid	House rent pd or value
1 D. Bush, P. E.....					\$ 300
2 Staunton—I. W. Canter.....	\$170	\$170	\$1,500	\$1,500	254
3 Staunton Mission—A. P. Boude	37	29	300	248	100
4 Harrisonburg—D. H. Kern....	136	136	1,200	1,200	200
5 Bridgewater—H. A. Brown....	74	74	650	650	75
6 Mt. Crawford—J. M. Anderson	68	67	600	588	75
7 Parnassus—M. P. Weikle.....	59	57	515	501	75
8 Churchville—F. Furr.....	34	26	300	231	75
9 Augusta—S. A. Parker.....	63	63	555	603	75
10 Waynesboro—J. H. Smith....	51	51	550	600	120
11 Basic—W. O. Ross.....	26	26	250	250	.....
12 New Hope—C. B. Sutton.....	51	44	450	410	40
13 Pt. Repub.—A. L. Harnsberger	51	51	450	450	50
14 Rockingham—H. M. Roane....	51	46	500	467	100
15 E. Rockingham—J. M. Kline..	48	48	475	475	60
16 Elkton—S. K. Cox.....	57	57	500	500	.....
17 Shenandoah—L. R. Jones....	45	32	400	279	100
18 Marksville—B. B. White.....	34	34	300	300	40
19 Luray—W. H. H. Joyce.....	80	80	700	725	120
20 New Market—J. J. Ringer....	54	54	500	500	40
21 Mount Jackson—H. S. Coe....	40	40	350	350	100
22 Fairfield—G. H. Echols.....	68	62	600	550	60
23 Goshen—L. R. Markwood....	35	35	310	310	60
24 McDowell—W. H. Marsh.....	57	57	500	500	75
25 Monterey—R. L. Eutsler....	63	63	550	570	150
26 Crab Bottom—H. A. Murrill..	48	48	407	400	75
Total.....	\$1,500	\$1,450	\$13,412	\$13,157	\$2,419
ROANOKE DISTRICT.					
1 J. E. Armstrong, P. E.....					\$250
2 Salem—J. R. Andrew.....	\$116	\$116	\$1,000	\$1,000	220
3 Greene Mem.—C. M. Hawkins..	204	204	2,100	2,100	300
4 Trinity—H. M. Canter.....	89	90	1,000	1,000	300
5 St. James—H. L. Hout.....	89	89	900	900	156
6 Grace—W. O. Talbert.....	78	78	800	800	150
7 Belmont—L. S. Rudasill.....	54	54	600	600	68
8 Vinton—J. H. Boyd.....	49	49	500	500	175
9 Roanoke Circuit—G. O. Homan	24	20	300	262	60
10 Bethany—H. Q. Burr.....	39	39	400	413	60
11 Buchanan—F. E. Hammond..	53	48	600	543	100
12 Fincastle—O. W. Lusby.....	58	58	600	600	150
13 Glen Wilton—C. L. Kennard..	60	60	650	650	125
14 Eagle Rock—J. H. Davidson..	47	47	500	500	150
15 Oriskany—J. H. Bean.....	42	42	450	450	96
16 Buena Vista—J. B. Henry....	68	68	600	600	100
17 Rockbridge—S. Grady.....	26	16	310	188	100
18 Lexington—J. O. Knott.....	97	97	1,000	1,000	240
19 Collierstown—S. R. Neel....	23	20	350	301	50
20 Elliston—J. H. Haley.....	39	39	400	400	70
21 Christiansburg—J. H. Grubb..	63	63	700	700	150
22 Blacksburg—W. D. Keene....	58	58	600	618	150
23 Newport—J. K. Gilbert.....	46	42	500	442	100
24 New Castle—O. F. Burgess....	44	39	516	460	60
25 Catawba—G. R. Fringer.....	17	17	360	360	.....
26 Montgomery—T. A. Jordan....	17	13	195	112	.....
Total.....	\$1,500	\$1,466	\$15,931	\$15,499	\$3,380

Table No. 3.—Finance.

	Bishops		Conference Claimants		Ch Extension		Education		Paid Amer Bible Soc	P & L Inst'ute		Paid for Other Objects by Ch	Total Am't Raised for All Purposes
	Ass'd	Paid	Ass'd	Paid	Ass'd	Paid	Ass'd	Paid		Ass'd	Paid		
1													
2	\$41	\$41	\$254	\$254	\$71	\$71	\$45	\$45	\$12	\$ 7	\$ 7	\$2,006	\$5,012
3	9	5	56	32	16	9	10	5	3	1	1	85	674
4	33	33	203	253	57	57	36	36	7	6	6	1,000	4,235
5	17	17	110	110	31	31	20	20	8	3	3	205	6,151
6	16	10	102	73	29	22	18	10	6	3	2	150	1,945
7	14	5	87	45	25	12	15	5	8	2	2	75	1,037
8	8	2	51	14	14	2	10	1	1	1	1	50	460
9	15	12	94	72	26	16	17	12	7	2	2	140	1,202
10	12	12	76	76	21	21	13	13	1	2	2	46	1,615
11	6	6	38	38	10	10	7	7	2	1	2	40	522
12	12	7	76	35	21	5	13	5	3	2	1	50	653
13	12	8	76	50	21	10	13	5	1	2	1	175	994
14	12	10	76	30	21	8	13	6	3	2	1	106	800
15	11	6	72	36	20	10	12	6	1	2	1	53	735
16	14	8	85	35	24	10	15	8	1	2	1	178	1,065
17	11	5	68	25	19	4	12	3	3	2	1	136	690
18	8	8	51	51	14	14	10	10	1	1	1	37	554
19	19	19	119	114	33	32	21	21	3	3	3	957	2,772
20	13	4	80	14	23	8	14	1	2	2	1	1,497	3,608
21	9	5	59	24	16	5	10	5	1	2	1	40	574
22	16	7	101	41	29	12	18	7	8	3	1	140	1,005
23	8	5	53	12	15	2	10	2	1	1	1	75	522
24	14	7	85	47	24	13	15	8	5	2	1	57	2,000
25	12	9	93	70	26	16	16	10	12	3	3	450	1,701
26	11	8	72	20	20	2	12	2	2	2	1	29	630
	\$353	\$259	\$2,237	\$1,571	\$626	\$402	\$395	\$252	\$ 97	\$ 59	\$ 44	\$7,777	\$41,156
1													
2	\$30	\$30	\$192	\$192	\$ 48	\$ 48	\$ 34	\$ 34	\$ 6	\$ 5	\$ 5	\$ 528	\$6,264
3	53	53	336	386	84	84	61	61	12	10	10	1,994	7,769
4	23	23	144	144	36	36	25	25	6	4	4	812	4,689
5	23	23	144	144	36	36	25	25	6	4	4	895	3,078
6	20	14	128	85	32	22	23	16	2	3	2	486	2,443
7	14	5	88	53	22	12	15	7	1	1	1	202	1,299
8	13	13	80	80	20	20	14	14	3	2	2	136	1,137
9	6	4	40	15	10	2	7	2	1	1	1	207	746
10	10	4	64	29	16	7	11	5	5	1	1	66	1,377
11	14	7	88	40	23	11	15	6	2	1	1	494	1,592
12	15	7	96	32	24	12	17	10	3	3	1	431	1,427
13	15	10	98	59	25	10	18	8	3	2	2	126	1,403
14	12	10	76	37	19	5	13	5	2	2	3	934	934
15	11	2	70	9	17	2	12	2	2	2	1	4	1,636
16	17	8	112	43	28	10	21	8	2	3	1	250	2,018
17	7	2	44	9	11	2	8	2	1	1	1	70	348
18	25	25	160	160	40	40	28	28	10	5	5	178	3,057
19	6	2	38	21	10	5	7	4	3	1	1	114	658
20	10	5	63	32	16	9	12	6	5	2	1	104	1,339
21	16	12	104	85	26	22	19	14	3	3	2	150	1,583
22	15	15	96	96	24	24	16	16	3	3	3	340	2,052
23	13	13	75	47	19	10	13	6	4	2	2	44	683
24	11	6	72	35	18	9	12	4	5	1	1	76	1,183
25	5	4	28	21	7	5	5	5	2	1	1	236	927
26	4	3	23	10	7	5	5	5	1	1	1	174	174
	\$388	\$300	\$2,459	\$1,864	\$618	\$448	\$436	\$318	\$ 82	\$ 65	\$ 54	\$7,996	\$49,208

Table No. 3.—Finance.

LEWISBURG DISTRICT.	Presiding Elder		Preacher in Charge		
	Ass'd	Paid	Ass'd	Paid	House rent pd or value
1 G. T. Tyler, Presiding Elder.....					\$ 250
2 Lewisburg—R. L. Fultz.....	\$100	\$100	\$ 700	\$ 825	150
3 Frankford—L. B. Atkins.....	100	100	670	700	100
4 E. Barber.....			200	200	
5 Blue Sulphur—H. C. Febrey..	75	72	575	553	100
6 Hinton—L. L. Lloyd.....	115	115	1,000	1,000	180
7 Talcott—B. P. Tyler.....	45	34	300	227	60
8 Greenville—R. H. Wilson....	70	61	510	443	100
9 Peterstown—W. F. Lowance..	35	35	265	265	100
10 Alderson—J. M. York.....	70	70	650	650	120
11 Union—J. W. McNeil.....	75	75	600	648	120
12 Ronceverte—Wm. Stevens....	90	90	800	800	150
13 White Sulphur—R. M. Wheeler	50	50	500	500	150
14 Alvon—C. B. LeFew.....	25	25	300	300	120
15 Alleghany—A. C. McNeer....	45	34	455	348	70
16 Covington—J. R. Van Horne..	110	110	900	900	240
17 Clifton Forge—W. H. Sanders.	105	105	950	950	200
18 Bath—J. B. Hedrick.....	35	36	300	309	
19 Millboro—A. Vandevander....	25	21	200	168	
20 Levelton—C. Lynch.....	90	86	450	425	75
21 J. F. Roberts.....			300	287	
22 Huntersville—J. D. Pope.....	50	55	465	532	125
23 Greenbank—D. M. Brown.....	55	55	625	625	75
24 L. L. Lowance.....			250	250	
25 Hot Springs—J. F. Valliant...	35	33	240	227	
Total.....	\$1,400	\$1,362	\$12,205	\$12,132	\$2,385
MOOREFIELD DISTRICT.					
1 J. T. Williams—Pres. Elder.....					\$ 200
2 Moorefield—A. A. Walker.....	\$ 70	\$ 70	\$ 600	\$ 607	150
3 Petersburg—N. Alkier.....	55	34	305	193	50
4 Franklin—W. N. Wagner.....	65	55	600	526	150
5 South Fork—C. W. Stump.....	30	26	215	187	
6 Keyser—C. S. Stanton.....	115	115	800	800	200
7 Cumberland—J. C. Jeter.....	40	40	500	500	
8 S. Cumberland—C. H. Cannon..	60	60	700	750	
9 Elk Garden—G. W. Yost.....	60	60	400	380	
10 Piedmont—G. T. D. Collins....	90	90	820	820	
11 Frostburg—Frank Jenkins....	65	65	500	460	84
12 Flintstone—G. W. Gaither....	60	60	500	500	50
13 Romney—J. W. Beall.....	110	110	800	800	150
14 Springfield—C. E. Simmons....	70	70	550	535	75
15 Slanesville—G. W. Heydrick..	55	55	300	300	
16 Hardy—J. W. Holliday.....	55	55	400	400	
17 Morgan—E. W. Brubaker....	55	45	400	327	60
18 Gainsboro—Thomas Cooper....	55	49	400	359	60
19 Wardensville—C. M. Sarver....	55	52	400	378	50
20 Capon Bridge—Wm. Melville..	70	65	500	450	60
21 Listonburg—A. B. Sites.....	65	65	500	425	60
Total.....	\$1,300	\$1,241	\$10,190	\$9,697	\$1,399



Table No. 3.—Finance.

	Bishops		Conference Claimants		Ch Ex-tension		Educa-tion		Paid Amer Bible Soc	P & L Inst'ute		Paid for Other Ob-jects by Ch	Total Am't Raised for All Pur-poses
	Ass'd	Paid	Ass'd	Paid	Ass'd	Paid	Ass'd	Paid		Ass'd	Paid		
1													
2	\$ 22	\$ 23	\$ 140	\$ 141	\$ 39	\$ 40	\$ 25	\$ 26	\$ 11	\$ 3	\$ 3	\$ 175	\$8,530
3	22	22	140	140	39	39	25	25	3	4	4	425	2,080
4													
5	17	10	105	60	29	15	18	10		3	2	286	1,106
6	26	17	162	93	44	15	29	8	3	4	2	815	2,739
7	10	2	63	8	17	3	11	2	1	2	1	75	648
8	15	6	98	15	27	4	18	2		3		153	762
9	8	3	49	22	13	6	9	4	1	1	1	75	1,320
10	15	15	98	98	27	27	18	18		3	3	200	2,137
11	17	12	105	75	29	18	18	11	8	3	3	164	1,460
12	20	15	128	98	35	26	23	18	5	3	2	205	2,008
13	11	11	70	72	19	19	13	13	4	2	2	225	1,250
14	6	2	35	18	10	4	6	1	2	1		184	1,225
15	10	4	63	10	17	2	11	2	1	2		125	646
16	24	24	156	156	42	42	27	27	3	4	4	120	2,066
17	24	24	150	150	40	40	26	26	5	4	4	234	2,258
18	7	7	49	49	13	13	9	9	1	1	1	128	895
19	6	3	35	21	10	9	6	5	2	1	1	20	434
20	20	15	128	80	35	18	23	10	3	3	2	381	2,532
21													
22	12	12	70	70	19	19	12	12	2	2	2	276	1,740
23	12	12	78	78	21	21	13	13		2	2	152	2,136
24													
25	7	6	49	30	13	9	9	5		1		186	907
	\$311	\$245	\$1,971	\$1,484	\$538	\$389	\$349	\$247	\$ 55	\$52	\$39	\$4,604	\$38,879
1													
2	\$ 18	\$ 8	\$ 110	\$ 45	\$ 31	\$ 12	\$ 23	\$ 9	\$ 12	\$ 3	\$ 2	\$ 616	\$1,727
3	12	5	74	2	19		13			2		25	277
4	14	5	105	25	25	5	18	4		2	1	327	1,283
5	9	7	25	10	10		8			1	1	45	349
6	21	14	138	94	35	23	22	13	3	4	2	381	1,935
7	7	7	26	26	5	5	5	5		1	1	175	3,667
8	10	10	43	43	9	9	7	7	2	2	2	247	2,893
9	12	8	66	32	17	5	10			2		50	915
10	17	17	111	110	29	29	18	18	2	3	3	116	1,565
11	12	12	83	59	21	21	15	15	3	2	2	293	1,164
12	12	5	77	28	23	5	10	3	2	2		121	887
13	20	18	144	128	44	44	27	23	5	3	2	355	5,249
14	16	8	111	44	29	12	20	8		3		115	1,055
15	11	5	77	35	23	3	14	2	5	1	1	44	561
16	12	8	77	50	20	12	14	2	1	2		112	1,082
17	12	3	77	8	20	4	14	3	1	2	1	56	506
18	12	6	78	25	23	8	15	8	2	2	1	41	681
19	12	6	78	25	17	5	15	5	1	2	1	42	688
20	15	10	99	40	27	12	16	8	1	3	1	53	1,025
21	12	7	84	16	21	6	14	4		2	1	54	693
	\$266	\$169	\$1,683	\$ 845	\$448	\$220	\$298	\$137	\$40	\$44	\$22	\$3,268	\$28,184

## Recapitulation Table No. 3.—Finance.

DISTRICT	Presiding Elder		Preacher in Charge		House Rent Paid or Value
	Ass'd	Paid	Ass'd	Paid	
<b>1</b> Baltimore .....	\$ 1,800	\$ 1,774	\$ 17,600	\$ 17,311	\$ 3,030
<b>2</b> East Baltimore .....	1,800	1,712	14,735	14,106	2,445
<b>3</b> Washington .....	1,902	1,883	18,786	18,489	3,590
<b>4</b> Winchester .....	1,450	1,418	13,992	13,737	2,690
<b>5</b> Rockingham .....	1,500	1,450	13,412	13,157	2,419
<b>6</b> Roanoke .....	1,500	1,466	15,931	15,499	3,380
<b>7</b> Lewisburg .....	1,400	1,362	12,205	12,132	2,385
<b>8</b> Moorefield .....	1,300	1,241	10,190	9,697	1,399
Total .....	\$12,652	\$12,306	\$116,851	\$114,128	\$21,378
Total last year .....	12,535	12,228	115,353	113,423	20,409
Increase .....	\$117	\$78	\$1,498	\$705	\$969
Decrease .....					

## *HOW TO EARN A LIVING*

When you complete a course at DUNSMORE, you have solved the problem of how to earn a living.

Bookkeeping, Shorthand, Typewriting, Correspondence, Commercial Law, Banking, Corporation and Joint Stock Business thoroughly and practically taught.

Special rates to public teachers upon application.

No vacation. Enroll any time. Address,

**Dunsmore Business College**  
Staunton, Va.

## FARMAKIS & GREAVAS

**Fine Confections, Ice Cream  
and Fancy Cakes**

22 N. CENTRE STREET

94 BALTIMORE STREET

CUMBERLAND, MD.

## Recapitulation Table No. 3.--Finance.

	Bishops		Conference Claimants		Church Extension		Education		Paid American Bible Society	P & L Institute		Paid for Other Objects by Church	Total Amount Raised for all Purposes
	Ass'd	Paid	Ass'd	Paid	Ass'd	Paid	Ass'd	Paid		Ass'd	Paid		
1	\$437	\$342	\$2,768	\$2,133	\$781	\$608	\$ 488	\$ 362	\$ 70	\$ 73	\$ 52	\$ 9,137	\$ 56,170
2	373	212	2,361	1,308	622	322	418	192	23	62	27	10,315	48,712
3	481	410	3,044	2,445	853	630	538	409	155	80	65	12,889	56,122
4	391	285	2,477	1,775	651	405	438	272	97	65	41	5,569	39,756
5	353	259	2,237	1,571	626	402	395	252	97	59	44	4,777	41,156
6	388	300	2,459	1,864	618	448	436	318	82	65	54	7,996	49,216
7	311	245	1,971	1,484	538	389	349	247	55	39	39	4,604	38,879
8	266	169	1,683	845	448	220	298	137	40	44	22	3,268	28,184
	\$3,000	\$2,222	\$19,000	\$13,425	\$5,137	\$3,424	\$3,360	\$2,189	\$619	\$500	\$344	\$58,555	\$358,195
	3,000	2,301	19,000	13,290	5,137	3,319	3,360	2,114	575	500	320	56,274	347,449
	.....	.....	.....	\$ 135	.....	\$105	.....	\$ 75	\$44	.....	\$24	\$2,281	\$10,746
	.....	\$ 79	.....	.....	.....	.....	.....	.....	.....	.....	.....	.....	.....

## THE PROVIDENT LIFE AND TRUST CO. OF PHILADELPHIA

Insurance in Force, . . . . .	\$ 167,489,576
Assets, . . . . .	55,464,791
Surplus, . . . . .	8,249,623

The best in Life Insurance is likely to be the cheapest. The same fidelity, skill and care which are necessary to guarantee the future security of a company, result in the lowest cost. A good test, therefore, is to determine whether the organization and the surroundings of a company exclude all doubt as to future security.

Evidence of the skillful and faithful management of the Provident is found in its exceedingly low expense rate, and the remarkably favorable rate of mortality. For the whole period of its existence its death rate has been lower than that of any other American company.

**WALKER & TAYLOR, General Agents**

N. W. Cor. Charles and Lexington Sts.

BALTIMORE, MD.

# CONFERENCE DIRECTORY, 1905-6.

BISHOP ALPHEUS W. WILSON, LL. D.  
1601 PARK PLACE. BALTIMORE, MD.

E—Elder.      D—Deacon.      P—Probationer.      Sd.—Superannuated.  
S'y—Sup'y.      Sup—Supply.      L—Licentiate.

NAMES.		P. O. ADDRESS.
Anderson, J. A.....	E	1611 Linden Avenue, Baltimore, Md.
Anderson, J. M.....	E	Mt. Crawford, Va.
Andrew, J. R.....	E	Salem, Va.
Armstrong, J. E.....	E	Salem, Va.
Atkins, L. B.....	E	Frankford, W. Va.
Baggs, J. F.....	E	Beltsville, Md.
Ball, B. F.....	E	Waynesboro, Va.
Ballengee, W. H.....	E	1315 30th St., N.W., Washington, D. C.
Baker, H. P.....	D	La Plata, Md.
Balthis, J. H.....	D	Frederick City, Md.
Barber, Ed.....	D	Talcott, W. Va.
Beall, O. C.....	E	Harmans, Md.
Beall, J. W.....	E	Romney, W. Va.
Bean, J. A.....	D	Oriskany, Va.
Beery, DeW. A.....	D	Monterey, Va.
Best, W. H.....	E	Reisterstown, Md.
Bishop, H. D (Sd).....	E	Covington, Va.
Blakemore, D. L.....	E	515 E Street, N. E., Washington, D. C.
Bogle, G. W. (Sy).....	E	Mechanicsburg, Va.
Bond, B. W.....	E	1139 Bolton Street, Baltimore, Md.
Boude, A. P.....	E	1602 W. Main Street, Staunton, Va.
Boyd, J. H.....	E	Vinton, Va.
Brooks, J. L.....	D. P.	Emory, D. C.
Brown, D. M.....	E	La Plata, Md.
Brown, H. A.....	E	Bridgewater, Va.
Brown, T. W. (Sd.).....	E	Gardenville, Md.
Brubaker, E. W.....	P	Berkeley Springs, W. Va.
Buchanan, C. H.....	E	Brucetown, Va.
Bulla, C. D.....	E	Winchester, Va.
Burgess, O. F.....	E	Sterling, Va.
Burr, H. Q.....	E	Greenbank, W. Va.
Burruss, H. W.....	E	Aberdeen, Md.
Bush, David.....	E	Staunton, Va.
Butt, L.....	E	Fincastle, Va.
Cackley, A. M.....	E	Keyser, W. Va.
Cannon, C. H.....	E	South Cumberland, Md.
Canter, I. W.....	E	Martinsburg, W. Va.
Canter, H. M.....	E	Roanoke, Va.
Cockrell, S. K.....	D	Manassas, Va.
Coe, H. S.....	E	Mt. Jackson, Va.
Coe, W. P. C.....	E	Charles Town, W. Va.

NAMES.	P. O. ADDRESS.
Collins, G. T. D.	E Piedmont, W. Va.
Compton, W. M.	D Ashland, Va.
Cooper, T.	E Middleburg, Va.
Copenhaver, J. C.	P. D. Gaithersburg, Md.
Cox, S. K.	E Harrisonburg, Va.
Crickenberger, J. J. (Sd.)	E Lewisburg, W. Va.
Damaron, C. L. (Sd.)	E 1024 Hopkins Avenue, Baltimore, Md.
Davidson, J. H.	E Eagle Rock, Va.
DeLong, C. L.	P Perry Hall, Md.
Denny, Collins	E Vanderbilt University, Nashville, Tenn.
Dolly, W. L.	E Leesburg, Va.
Dorsey, W. B.	E Occoquan, Va.
Duffey, J. W.	E Harrisonburg, Va.
DuLaney, J. H.	E 2452 W. Baltimore Street, Baltimore, Md.
Echols, G. H.	E Fairfield, Va.
Eggleston, W. G. (Sd.)	E Middletown, Va.
Engle, J. J. (Sd.)	E Berryville, Va.
Engle, J. S.	E 410 St. Paul Street, Baltimore, Md.
Eutsler, D. F.	E Shepherdstown, W. Va.
Eutsler, R. L.	E McGaheysville, Va.
Eye, W. D.	P Gerardstown, W. Va.
Febrey, H. C.	E Asbury, W. Va.
Fielding, G. H.	D 1833 Baker Street, Baltimore, Md.
Flaherty, A. Q. (Sd.)	E Eagle Rock, Va.
Fox, L. (Sd.)	E Front Royal, Va.
Fringer, G. R.	P. D. Catawba, Va.
Fultz, R. L.	E Blacksburg, Va.
Furr, F.	E 302 Madison Street, Staunton, Va.
Gains, F. A.	E Upper Marlboro, Md., R. F. D. No. 1.
Gaithor, G. W.	E Flintstone, Md.
Gardner, J. S. (Sd.)	E Middletown, Va.
Gaver, H. A. (Sd.)	E Middletown, Va.
Gilbert, J. K.	E Newport, Va.
Gover, W. T.	E Catlett's, Va.
Grady, S.	E Crabbottom, Va.
Graybill, L. H. (Sd.)	E Buchanan, Va., R. F. D., No. 1.
Greene, J. M.	E Tuscaloosa, Ala.
Griffith, F. T. (Sd.)	E Rockville, Md.
Grubb, J. W.	E Roanoke, Va.
Haley, J. H.	D Elliston, Va.
Hall, N. N.	E Front Royal, Va.
Hamill, H. P.	E 13 Church Street, Staunton, Va.
Hammond, F. E.	E Buchanan, Va.
Hammond, W. G. (Sd.)	E Dranesville, Va.
Hammond, W. S.	E Middletown, Va.
Hammond, L.	E Ingleside, Md.
Hardesty, W. R.	L Mt. Airy, Md.
Harnesberger, A. L.	E New Market, Va.
Harper, W. H. D.	E Winchester, Va.
Harris, C. D.	E Baltimore, Md.
Harrison, B. D.	E Remington, Va.
Hasel, Geo.	E Brunswick, Md.
Haslup, L. W. (Sy.)	E 1511 W. Lexington Street, Baltimore, Md.
Hawk, J. C.	E 216 11th Street, S. W., Washington, D. C.
Hawkins, C. M.	E 338 Church Avenue, Roanoke, Va.
Hawley, J. M.	E Marshall, Va.
Hedges, Wm. (Sd.)	E Martinsburg, W. Va.
Hedrick, J. B.	P Burnsville, Va.
Henderson, J. L.	E Port Republic, Va.

NAMES.		P. O. ADDRESS.
Henry, J. B.....	E	Buena Vista, Va.
Henry, W. E.....	E	Easton, Md.
Hesser, C. M.....	D	Gardenville, Md.
Heydrick, G. K.....	E	Three Churches, W. Va.
Hildebrand, S. V.....	E	Gainesville, Va.
Holliday, J. W.....	L	Petersburg, W. Va.
Homan, G. O.....	E	Listonburg, Pa.
Hopkins, J. S. (Sd.).....	E	Strasburg, Va.
Hout, H. L.....	E	323 Fourth Avenue, Roanoke, Va.
Hupman, J. B.....	D	Frostburg, Md.
Hutchinson, J. S.....	E	Alexandria, Va.
Hyde, J. P. (Sd.).....	E	Winchester, Va.
Jacobs, J. R.....	E	Jarrettsville, Md.
Jeffries, P. W.....	E	142 S Street, N. W., Washington, D. C.
Jenkins, Frank.....	D	Goldsboro, Md.
Jeter, J. C.....	E	Cumberland, Md.
Johnston, W. P.....	P	St. Elmo, Va.
Jones, L. R.....	E	Shenandoah, Va.
Jones, T. C.....	D	Charles Town, W. Va.
Joyce, C. A. (Sd.).....	E	Gambrill's, Md.
Joyce, W. H. H.....	E	Luray, Va.
Keene, W. D.....	E	Warrenton, Va.
Kennard, C. L.....	E	Glen Wilton, Va.
Kercheval, G. E.....	P	Darnestown, Md.
Kern, J. A.....	E	Vanderbilt University, Nashville, Tenn.
Kern, D. H.....	E	Woodstock, Va.
Kibler, J. L.....	E	Upperville, Va.
Kidner, G. D.....	E	Church Hill, Md.
Kincaid, L. H. (Sy.).....	D	Alderson, W. Va.
King, W. D.....	D. P.	Cloverdale, Va.
Kinzer, H. W. (Sd.).....	E	Front Royal, Va.
Kline, J. M.....	D	Linden, Va.
Knott, J. O.....	E	Lexington, Va.
Kregelo, E. L. (Sd.).....	E	Roanoke, Va.
Kuhlmann, J. H.....	E	Chesterville, Md.
Lambert, T. J.....	E	Gaithersburg, Md.
LeFew, C. B.....	E	Alvon, W. Va.
Light, J. H.....	E	Fredericksburg, Va.
Lloyd, L. L.....	E	Hinton, W. Va.
Locke, W. F.....	E	1003 9th Street, N. W., Washington, D. C.
Lowance, W. F.....	P	Peterstown, W. Va.
Lowance, L. L.....	P	Hot Springs, Va.
Lusby, O. W.....	E	Cave Spring, Va.
Mark, C. W.....	E	Gainesboro, Va.
Markwood, L. R.....	E	New Castle, Va.
Marsh, W. H.....	E	McDowell, Va.
Martin, A. R. (Sd.).....	E	Shenandoah, Va.
Martin, L. G. (Sd.).....	E	Aberdeen, Md.
Maxwell, J. T. (Sd.).....	E	Staunton, Va.
Mays, G. R.....	E	Hillsboro, Md.
McNeer, A. C.....	E	Dunlap, Va.
McNeil, J. W.....	E	Union, W. Va.
Melville, Wm.....	E	Capon Bridge, W. Va.
Michael, I. G.....	E	Hedgesville, W. Va.
Miller, W. E.....	E	Mt. Airy, Md.
Millican, C. K.....	E	Glenelg, Md.
Mitchell, J. W.....	E	Trappe, Md.
Murrill, H. A.....	E	Wardensville, W. Va.

NAMES.		P. O. ADDRESS.
Myerly, H. L.	E	Royal Oak, Md.
Neel, A. A. P. (Sd.)	E	Organ Cave, W. Va.
Neel, S. R.	Sup.	Collierstown, Va.
Nevitt, T. G.	E	Edenburg, Va.
Parker, S. A.	E	Greenville, Va.
Parrott, B. L.	E	Silver Spring, Md.
Pope, J. D.	E	Marlinton, W. Va.
Porter, J. S. (Sd.)	E	Front Royal, Va.
Potter, C. L.	E	Winchester, Va.
Prettyman, F. J.	E	344 W. Preston Street, Baltimore, Md.
Regester, E. V.	E	1605 Harlom Avenue, Baltimore, Md.
Richardson, G. W.	E	Prince Frederick, Md.
Richardson, F. M.	D	North Point, Md.
Ringer, J. J.	E	Christiansburg, Va.
Roane, H. M.	E	Keezletown, Va.
Rood, J. A.	E	Patuxent, Md.
Ross, W. O.	E	Basic City, Va.
Rudasill, L. S.	E	Roanoke, Va.
Ryder, I.	E	Arnold, Md.
Sanders, W. H.	E	Clifton Forge, Va.
Sarver, C. M.	E	Stafford, Va.
Schooley, J. H.	E	Waldorf, Md.
Sherman, H. H.	E	1050 W. Fayette Street, Baltimore, Md.
Shipley, F. H. (Sy.)	E	Woodensburg, Md.
Shipley, J. A. G.	E	Alderson, W. Va.
Shipley, J. L. (Sd.)	E	Baltimore, Md.
Shires, L. S.	P. D.	Alderson, W. Va.
Simmons, C. E.	E	Springfield, W. Va.
Sites, A. B.	E	Laurel, Md.
Smith, J. H.	E	Berryville, Va.
Smith, J. W.	D	Fairfax, Va.
Smith, R. (Sd.)	E	Manassas, Va.
Smith, W. C.	L. E.	Clarksburg, Md.
Smith, W. L.	E	Strasburg, Va.
Snyder, B. C.	P	Pikesville, Md.
Stanton, C. S.	E	Lewisburg, W. Va.
Staples, G. W.	D	Greenville, W. Va.
Stephens, H. I.	E	111 S. Greene Street, Baltimore, Md.
Stevens, Wm.	E	Stephens City, Va.
Strickler, H. M.	E	White Post, Va.
Strother, F. A.	E	Hamilton, Va.
Stump, J. P.	E	Alexandria, Va.
Stump, C. W.	D	Lost River, Hardy County, W. Va.
Sutton, C. B.	E	New Hope, Va.
Switzer, B. V.	E	Poolsville, Md.
Sydenstricker, C.	E	Summit Point, W. Va.
Tackett, J. O. (Sd.)	E	Remington, Va.
Talbert, W. O.	E	Ronceverte, W. Va.
Thrasher, J. C.	E	Dunkirk, Md.
Townsend, S. (Sd.)	E	Cayots, Cecil County, Md.
Tyler, G. T.	E	Lewisburg, W. Va.
Tyler, F. A.	E	Hyattsville, Md.
Valiant, J. F.	L. E.	Millboro Springs, Va.
Vandevander, A.	P	Durbin, W. Va.
Van Horne, J. R.	E	Covington, Va.
Wagner, W. N.	E	Franklin, Va.
Walker, A. A.	E	Moorefield, W. Va.
Waters, W. M.	E	Hillsboro, Va.

NAMES.	P. O. ADDRESS.
Watts, W. W. (Sd.).....	E Strasburg, Va.
Welch, H.....	D Morrisville, Va.
Weikle, M. P.....	E Parnassus, Va.
Weller, A. (Sd.).....	E Govanstown, Md.
Wells, J. Howard.....	E Station E, Baltimore, Md.
Wheat, Q. A. (Sd.).....	E Port Republic, Va.
Wheeler, R. M.....	E White Sulphur, W. Va.
Whisner, P. H.....	E 705 W. Chestnut Street, Louisville, Ky.
White, G. D.....	E Front Royal, Va.
White, B. B.....	E Stanleyton, Page County, Va.
Whitesell, W. J.....	E Freedom, Md.
Wilhite, J. H.....	E Woodstock, Va.
Wightman, J. T. (Sd.).....	E 1821 N. Mount Street, Baltimore, Md.
Williams, J. T.....	E Romney, W. Va.
Wilson, H. A.....	E Rileyville, Va.
Wilson, R. H. (Sd.).....	E Crozet, Va.
Wolff, J. H. (Sd.).....	E Charles Town, W. Va.
Wolf, W. E.....	E Keyser, W. Va.
Wolf, W. H.....	E Falls Church, Va.
Wolf, E. L.....	E Rockville, Md.
York, J. M.....	E Academy, W. Va.
Yost, G. W. (Sup.).....	E New Creek, W. Va.

*Elders*—Superannuated, 34; Supernumerary, 4; Effective, 164; *Deacons*, 19; *Probationers*, 14; *Supplies*, 2; Total, 237.

J. E. Alexander, Treasurer of Conference Board of Missions, Alexandria, Virginia.

J. P. Houck, Treasurer of Joint Board of Finance, Harrisonburg, Va.

Wm. Dean, Treasurer of Sunday-School Board, Harrisonburg, Va.

P. V. D. Conway, Treasurer Church Extension Board, Fredericksburg, Virginia.

G. W. Laycock, Treasurer of Bible Board, Hamilton, Virginia.

## To the Members of the Baltimore Conference

When you visit Baltimore, don't forget that you have a standing invitation from your friend,

**ALEXANDER V. OWENS,**

to make your headquarters at **LIKES, BERWANGER & CO.'S**, where you will always receive a hearty welcome.

We carry a full line of everything you need in Clothes and Furnishings at lowest prices.

Special attention is called to our Merchant Tailoring Department.

## Likes, Berwanger & Co.,

Clothiers, Tailors and Furnishers,

8, 10 and 12 East Baltimore Street.

N. B.—Special Discount to our Ministers.



## LOCAL PREACHERS—With P. O. Address.

L—Licentiate.                      D—Deacon.                      E—Elder.

### BALTIMORE DISTRICT.

Du Laney, J. Lester .....	L	Ashland, Va.
Hammond, O. W. ....	E	1418 Harlem Avenue, Baltimore, Md.
McGaha, A. R. ....	L	Brunswick, Md.
Morton, R. K. ....	L	University of Virginia, Charlottesville, Va.
Norwood, Wm. ....	L	Mt. Airy, Md.
Orrick, F. D. ....	E	Glyndon, Md.
Tabler, Melvin T. ....	L	Ashland, Va.
Walker, E. W. ....	L	Gaithersburg, Md.

### EAST BALTIMORE DISTRICT.

Bingley, Charles V. ....	E	1502 John Street, Baltimore, Md.
Breeden, W. I. ....	E	Lusby, Md.
Christopher, I. ....	D	Newton, Md.
Frampton, R. B. ....	D	Royal Oak, Md.
Hill, Charles E. ....	E	838 N. Carey Street, Baltimore, Md.
Mast, Jacob N. ....	L	Ashland, Va.
Owens, A. E. ....	L	Sunnybrook, Md.
Perrie, J. B. ....	L	Westwood, Md.
Prettyman, E. B. ....	D	State Normal School, Baltimore, Md.
Taylor, Zachary. ....	L	Bristol, Md.

### WASHINGTON DISTRICT.

Adamson, R. J. ....	L	Manassas, Va.
Beach, H. A. ....	D	Falls Church, Va.
Calvert, C. C. ....	D	Upperville, Va.
Davis, H. A. ....	L	Washington, D. C.
Fearnor, M. L. ....	D	Darnestown, Md.
Herndon, J. A. ....	D	Alexandria, Va.
Janney, J. M. ....	L	Occoquan, Va.
Miller, John. ....	E	Washington, D. C.
Overholt, E. E. ....	D	Washington, D. C.
Peake, J. F. ....	L	Alexandria, Va.
Pearce, Emanuel. ....	L	Washington, D. C.
Ramsey, A. T. ....	D	Washington, D. C.
Reed, Harrah M. ....	E	Washington, D. C.
Shreve, B. A. ....	E	Sterling, Va.
Stier, F. A. ....	E	Washington, D. C.
Stevens, Richard. ....	E	Bealton, Va.
Thonssen, W. J. R. ....	E	Washington, D. C.
Watkins, J. H. ....	L	Manassas, Va.
Williams, G. H. ....	E	Annandale, Va.
Whitmer, Wm. ....	D	Calverton, Va.

### WINCHESTER DISTRICT.

Harris, David. ....	E	Middletown, Va.
Moore, George. ....	D	Woodstock, Va.
Ridgeway, Frank T. ....	L	Nineveh, Warren County, Va.
Sites, Wm. A. ....	E	
Smith, Almon W. ....	D	Martinsburg, W. Va.

e

YLER,

## ROCKINGHAM DISTRICT.

Hensley, Stephen.....	D	Elkton, Va.
Hite, Robert S.....	E	Fairfield, Va.
Hooke, Harvey S.....	D	Harrisonburg, Va.
Jollett, John W.....	D	Shenandoah, Va.

## ROANOKE DISTRICT.

Fishburne, T. T.....	D	Roanoke, Va.
Gardner, Geo. W.....	E	McDonald's Mill, Va.
Hutton, Robt. E.....	E	Lexington, Va.
Janney, Saml. M.....	L	Christiansburg, Va.
Jordan, Turner A.....	E	Roanoke, Va.
Keith, Christopher.....	D	Amsterdam, Va.
Magann, P. G.....	E	Roanoke, Va.
Marks, E. F.....	E	Amsterdam, Va.
Nalls, L. M.....	L	Amsterdam, Va.
Neel, Frank F.....	L	Lexington, Va., R. F. D. No. 4.
Stras, Joseph.....	E	Roanoke, Va.
Surface, F. D.....	E	Blacksburg, Va.
Surface, F. J.....	E	Layman's, Craig Co., Va.
Taylor, J. A.....	D	Roanoke, Va.

## LEWISBURG DISTRICT.

Coldwell, John C.....	L	Hinton, W. Va.
Fitzgerald, John H.....	L	Frankford, W. Va.
Kessler, Henry.....	L	Wanless, W. Va.
Lawson, Henry.....	D	Lewisburg, W. Va.
Snead, S. Roger.....	L	Dunlap, Va.
Tyler, Barrett P.....	L	Lewisburg, W. Va.

## MOOREFIELD DISTRICT.

Alkire, N., Jr.....	L	Williamsport, W. Va.
Beaver, W. S.....	L	Barnum, W. Va.
Holliday, J. W.....	L	Petersburg, W. Va.
Homan, Henry.....	D	Ridgeville, W. Va.
Luttrell, John L.....	D	Romney, W. Va.
Powers, Eli.....	L	Medley, W. Va.
Saville, John D.....	L	Kirby, W. Va.
Shawen, D. W.....	D	Romney, W. Va.
Varnier, Washington.....	D	Lost River, W. Va.
Yost, G. W.....	D	New Creek, W. Va.

# Sessions of the Baltimore Conference.

DATE.	PLACE.	PRESIDENT.
1866—Feb. 7-16.	Alexandria, Va.	John Early.
1867—March 6-13.	Trinity, Baltimore, Md.	Geo. F. Pierce.
1868— " 4-13.	Central, Baltimore, Md.	D. S. Doggett.
1869— " 3-12.	Trinity, Baltimore' Md.	W. W. Wightman.
1870— " 2-10.	St. Paul's, Baltimore, Md.	H. N. McTylere.
1871— " 8-14.	Salem, Roanoke Co., Va.	Geo. F. Pierce.
1872— " 6-13.	Warrenton, Va.	Robert Paine.
1873— " 5-14.	Trinity, Baltimore, Md.	Geo. F. Pierce.
1874— " 4-12.	Staunton, Va.	D. S. Doggett.
1875— " 3-10.	Washington, D. C.	E. M. Marvin,
1876— " 1-8.	Winchester, Va.	E. M. Marvin.
1877— " 7-15.	Alexandria, Va.	H. H. Kavanaugh.
1878— " 6-14.	St. Paul's, Baltimore, Md.	H. N. McTylere.
1879— " 5-11.	Salem, Va.	W. W. Wightman.
1880— " 3-10.	Front Royal, Va.	J. C. Keenor.
1881— " 9-15.	Harrisonburg, Va.	H. N. McTylere.
1882— " 8-14.	Fredericksburg, Va.	H. N. McTylere.
1883— " 14-21.	Charles Town, W. Va.	J. C. Keenor.
1884— " 12-19.	Calvary, Baltimore, Md.	A. W. Wilson.
1885— " 11-18.	Salem, Va.	J. C. Granbery.
1886— " 10-16.	Staunton, Va.	H. N. McTylere.
1887— " 9-15.	Leesburg, Va.	J. C. Keenor.
1888— " 14-20.	Martinsburg, W. Va.	A. W. Wilson.
1889— " 13-19.	Alexandria, Va.	A. W. Wilson.
1890— " 12-19.	St. Paul's, Baltimore, Md.	W. W. Duncan.
1891— " 11-17.	Greene Mem., Roanoke, Va.	E. R. Hendrix.
1892— " 23-29.	Harrisonburg, Va.	J. C. Keenor.
1893— " 22-27.	Front Royal, Va.	J. S. Key.
1894— " 28-April 4.	Fredericksburg, Va.	J. C. Granbery.
1895— " 27- " 3.	Washington, D. C.	J. C. Granbery.
1896— " 25-31.	Roanoke, Va.	R. K. Hargrove.
1897— " 24-30.	Staunton, Va.	C. B. Galloway.
1898— " 23-28.	Hinton, W. Va.	A. W. Wilson.
1899—April 5-11.	Washington, D. C.	J. C. Granbery.
1900— " 4-10.	Washington, D. C.	W. A. Candler.
1901— " 3-9.	Roanoke, Va.	O. P. Fitzgerald.
1902—March 26-April 1.	Trinity, Baltimore, Md.	C. B. Galloway.
1903— " 25-31.	Fredericksburg, Va.	A. Coke Smith.
1904— " 30-April 5.	Alexandria, Va.	A. W. Wilson.
1905— " 22-28.	Winchester, Va.	W. W. Duncan.

ce

TYLER,