

2

PRICE, 35 Cents

257.324
M592
Balt.
1919

MINUTES

— OF THE —

135th SESSION

Baltimore Annual Conference

Methodist Episcopal Church, South

— HELD AT —

STAUNTON, VA.

March 26-31, 1919

S. M. U.
THEOLOGICAL LIBRARY

Committee of Publication :

Rev. H. M. CANTER,

Rev. E. V. REGESTER,

Rev. C. D. HARRIS,

Rev. G. D. KIDNER,

Rev. J. HARRY SMITH.

Matthew Henry's Commentary

ON THE WHOLE BIBLE

Published at \$15 in Cloth Half Morocco \$18	SIX Volumes. Roxborough Cloth Binding	Special Price \$12 in Cloth Half Morocco \$15
---	--	---



The greatest preachers of the past two centuries attribute much of their inspiration to this remarkable work. Unlike most modern commentaries, this work does not profess to be critical—and therein lies its chief charm. Criticism does not stimulate devotion. What the world lacks today is old-fashioned devotion—the Bible in the home. After the strife of the battle of criticism it is a relief to find comfort in the calm, pious interpretations of Matthew Henry. Original and quaint of expression, there is a directness in his utterances which rivets the attention.

SMITH & LAMAR, Agents

Publishing House of the Methodist Episcopal Church, South

900 East Broad Street,

Nashville, Tenn.

RICHMOND, VA.

Dallas, Texas.

Order From Nearest House.

MINUTES

— OF THE —

135th SESSION

Baltimore Annual Conference

Methodist Episcopal Church, South

— HELD AT —

STAUNTON, VA.

March 26-31, 1919

S. M. U.
THEOLOGICAL LIBRARY

Committee of Publication:

Rev. H. M. CANTER,

Rev. E. V. REGESTER,

Rev. C. D. HARRIS,

Rev. G. D. KIDNER,

Rev. J. HARRY SMITH.

CHURCH AND HOME INSURANCE

MORE VALUABLE THAN EVER is the Service
Now Being Rendered by

THE NATIONAL MUTUAL CHURCH INSURANCE COMPANY

THE METHODIST MUTUAL

Business has shown a steady gain during our more than TWENTY YEARS' operation. A total of over ONE HUNDRED AND SEVENTY-FIVE MILLION DOLLARS (\$175,000,000.00) has been written, of which large amount over FORTY-THREE AND ONE-HALF MILLION DOLLARS (\$43,500,000.00) is now in force.

Insurance against FIRE, LIGHTNING AND WINDSTORM on Churches, Parsonages, Homes and Household Goods of Preachers, Hospitals, Schools, Dwellings and Personal Effects of the people who build and sustain the churches AT COST.

NO ASSESSMENTS, NOT ONE DOLLAR EVER DUE AND UNPAID.
Advantageous rates and easy terms of payment.

BOARD OF DIRECTORS.

NATHANIEL M. JONES.....	President.	
I. N. CONARD.....	Vice-President.	
HENRY P. MAGILL.....	Secretary.	
FRANK L. HART, D. D.....	Asst. Secretary.	
SAMPSON ROGERS.....	Treasurer.	
Nels E. Simonsen, D. D.	P. J. Maveety, D. D.	Harlow V. Holt, D. D.
Chas. E. Mueller (Dec'd).	Frank P. Crandon.	Jos. W. VanCleve, D. D.
John C. Floyd, D. D.	Chas. M. Phillips.	H. A. Boaz, D. D.
	Frank D. Sheets, D. D.	

Write for particulars to HENRY P. MAGILL, Secretary and Manager, 1509 Insurance Exchange, Chicago, Ill.

Mrs. Alice Hargrove Barclay, Genl. Agent, Southern Dept., 314 Norton Building, Louisville, Ky.

A MINISTER'S SAVINGS

The little fund which he is accumulating for the education of his children—for old age—for sickness or retirement.

This should be placed in a good safe bank and religiously added to from year to year.

This bank offers every facility for handling such accounts and pays 3% interest.

Deposits may be made by mail as easily and as safely as if made in person.

TOTAL RESOURCES OVER \$2,500,000.

THE SHENANDOAH VALLEY NATIONAL BANK

WINCHESTER, VA.

JOHN W. RICE, *President.*

WM. G. HARDY, *Cashier.*

J. FEW BROWN, *Asst. Cashier.*

INDEX.

	PAGE
Roll of Clerical Members.....	1
Lay Representatives	3
Questions of the General Minutes.....	5
Appointments of Preachers, 1919-1920.....	10
Quadrennial Boards	13
Officers and Committees of Session of 1919.....	16
Committees for 1919-1920.....	18
Daily Proceedings	19
 REPORTS—	
Joint Board of Finance.....	34
Board of Education.....	40
Board of Church Extension.....	43
Treasurer of Church Extension Board.....	45
Sunday School Board	46
Treasurer of the Sunday School Board.....	48
Epworth League	54
Bible Board	55
Treasurer of Bible Board.....	56
Board of Missions.....	58
Woman's Missionary Society	60
Treasurer of Corporate Board of Finance.....	61
Publishing Interest—Report No. 1.....	62
Publishing Interest—Report No. 2.....	63
Publishing Interest—Report No. 3.....	63
Sabbath Observance	64
Temperance	65
Commission on Finance—135th Session.....	65
District Conference Records.....	66
War Work Commission	66
Methodist Hospital	67
Conference Entertainment	68
Memoirs	69
Treasurer of the Board of Missions.....	79
Table No. 1—Membership, Baptisms and Church Property.....	96
Table No. 2—Epworth League, Sunday Schools.....	114
Table No. 3—Finance.....	132
Conference Directory	150
Local Preachers	156
Sessions of the Baltimore Conference.....	159

The National Exchange Bank

HAS A HISTORY BEHIND IT OF THIRTY YEARS, IN WHICH IT HAS DISCHARGED EVERY TRUST WITH ABSOLUTE FIDELITY. ITS REPUTATION FOR CONSERVATIVE METHODS HAS GONE AS FAR AS ITS NAME. ITS CARDINAL PRINCIPLE IS ABSOLUTE SAFETY.

Interest Paid on Savings

“CALL OR WRITE US FOR INFORMATION.”

National Exchange Bank

Roanoke, Va.

CAPITAL AND SURPLUS \$1,000,000.00

RESOURCES OVER TEN MILLION Dollars

T. T. FISHBURNE, Chairman of Board.

J. B. FISHBURN, President.

E. B. SPENCER, Cashier.

N. W. PHELPS, Assistant Cashier.

T. L. ENGLEBY, Assistant Cashier.

ROLL OF CLERICAL MEMBERS
OF THE
BALTIMORE ANNUAL CONFERENCE
METHODIST EPISCOPAL CHURCH, SOUTH

*Absent

- | | |
|---|--|
| <p>1857—Wm. G. Hammond.*
1858—A. Poe Boude.*
1860—J. Lester Shipley.*
1866—John A. Kern.
Isaac W. Canter.
Benjamin F. Ball
James R. Van Horne.*
1867—Rufus H. Wilson.*
H. Monroe Strickler.*
1868—David Bush.
1869—Frazier Furr.*
George T. Tyler.*
1870—Jefferson W. Duffey.
Thomas Cooper.*
J. C. Hooks.
1871—William E. Miller.
Beverly W. Bond.
Hamilton W. Kinzer.
1872—Frank A. Strother.
Louis L. Lloyd.*
Oliver C. Beall.
1874—J. Robert Andrew
J. Frederick Baggs.*
Oscar F. Burgess.*
Rufus M. Wheeler.
1875—Henry S. Coe.*
Luke R. Markwood.
William B. Dorsey.
1876—George T. D. Collins.
J. Latimer Kibler.*
William E. Woolf.
William H. Sanders.*
1877—German O. Homan.*
Henry P. Hamill.
1878—John A. Anderson.
1879—James W. Grubb.*
David F. Eutsler.
W. P. Conway Coe.*
1880—Collins Denny.*
John C. Thrasher.
Henry A. Brown.
1881—John W. Mitchell.
B. W. Waters.
Simpson V. Hildebrand.
Frank T. Griffith.*
1882—James M. Hawley.*
Charles W. Mark.
Charles B. Sutton.
1883—James L. Henderson.*
G. Dorsey White.
1884—Forrest J. Prettyman.
John H. Kuhlmann.
John H. Light.</p> | <p>1885—James P. Stump.
Hamilton M. Roane.*
Henry I. Stephens.
J. Alexander Rood.
1886—Thomas J. Lambert.
William H. Ballengee.
Christopher Sydenstricker
George R. Mays.
Fisk E. Hammond.*
1887—Norman N. Hall.*
1888—William F. Locke.
Carlton D. Harris.
1889—Harry L. Myerly.
David L. Blakemore.
A. Lee Barret.
1890—John W. Beall.
William T. Gover.
Isaac G. Michael.
John H. Wilhite
James M. York.
Alfred B. Sites.
1891—William H. Marsh.
Robert L. Fultz.
Charles M. Sarver.
John C. Hawk.
Linwood Hammond.
J. Howard Wells.
Oscar W. Lusby.
1892—William S. Hammond.
John H. Schooley.
Harry L. Hout.
John W. McNeil.*
Turner A. Jordan.*
Murray D. Mitchell.
1893—B. Lee Parrott.
J. Harry Smith.
William J. Whitesell
Henry A. Wilson.*
1894—Eldridge V. Register.
James M. Anderson.
Daniel M. Brown.
Levi B. Atkins.
William Stevens.
1895—William D. Keene.
John B. Henry.*
Charles D. Bulla.
Homer H. Sherman.
George H. Echols.
M. Preston Weikel.
Josiah J. Ringer.
George K. Heydrick.
Charles L. Potter.</p> |
|---|--|

- 1896—Charles H. Cannon.
David H. Kern.
John R. Jacobs.
George W. Richardson.
Gracen D. Kidner.
Alfred L. Harnesberger.
- 1897—Wallace O. Talbert.
Frank A. Tyler.
William H. Best.
Harry M. Canter.
Robert L. Eutsler.
De Witt A. Beery.
- 1898—Howard A. Murrill.*
- 1899—Boyd V. Switzer.
Harvey Q. Burr.
George Hasel.*
George W. Gaither.
- 1900—Joseph H. Balthis.
Ernest L. Woolf.
Charles I. Flory.
William C. Smith.
- 1901—John W. Smith.
Jesse D. Pope.
William M. Compton
James B. Hupman.
- 1902—James H. Haley.
Charles W. Stump.*
Louis S. Rudasill.
Selwyn K. Cockrell.*
George W. Staples.
William D. King.
- 1903—George H. Fielding.
Claude M. Hesser
Homer Welch.
Harry P. Baker.
Joseph H. Bean.
James T. Meyers.
Clovis G. Chappell.
- 1904—George R. Fringer.
Lewis L. Lowance.
William D. Eye.
James B. Hedrick.*
Edwin W. Brubaker
Marvin H. Keen.
William C. Sponaule.
- 1905—John C. Copenhaver.
Charles L. DeLong.
William F. Lowance.
Albert Van Devander.
- 1906—Melvin T. Tabler.
Frank M. Richardson.
Jacob N Mast.
Harry V. Wheeler.
Okey D. Lambert.
S. Regester Neel.
Absalom Knox.
S. J. Lester Du Laney.
- 1907—John Paul Tyler.*
Joseph J. Rives.
Hubert Sydenstricker.
James P. Atkins.
Wendell Allen.
- 1908—Arthur E. Owens.
James S. Keene.
William R. Hardesty.
Robert K. Nevitt.
R. Clarence Meeks.
Rembert D. McNeer.
Wilfred Lawson.
B. C. Wilson.
- 1909—Allen A. P. Neel.*
Harvey L. Bivens.
Thomas A. Burch.
- 1910—James H. Billingsley.
John L. Thomas.
William A. Lynch.
Elmer A. Lambert.
Franklin F. Neel.
- 1911—Theodore M. Swann.
Richard L. Wittig.
George G. Oliver.
Lee V. Ruckman.
Edward A. Roades.
- 1912—Glenn G. Martin.
Anthony O. Lyons.
William W. Beasley.*
- 1913—Frank T. Ridgeway.
Walter S. Thomas.
Samuel R. Snead.
H. F. Turner.
- 1914—James Pennell Wiley.
Murphy D. Ellmore.
Ernest W. Aaron.
Edmund G. Coe.
Raymond C. Maxwell.
John W. Rosenberger.
Jonathan W. Leggett.
- 1915—Lingurn B. Bobbitt.
Clarence J. Clark.
John C. Spindler.
Chas. W. Fink.
Harry S. Coffey.
Harry C. Marsh.
Walter W. White.
Archie B. Sapp.
Clifton K. Ray.
Chas. C. Bush.
Frederick E. Allison.
Waller S. Nicholson.
- 1916—George E. Pope.
James A. Johnson.
Wade Johnson.
- 1917—Geo. D. Naylor.
Daniel L. Snyder.
Edgar Carroll Beery.
Chas. McKeen Pullin.

LAY REPRESENTATIVES, 1919.

DISTRICTS.

- ALEXANDRIA : James L. Gorrell, Catlett, Va.
C. C. Claypool, Lois, Va.
Wm. L. Ellison, W. Falls Church, Va.
J. Frank Myers, Alexandria, Va.
Jno. Stiff, Fredericksburg, Va.
Jesse W. Richards, Marshall, Va.
*James R. Hicks, Warrenton, Va.
Thos. Bedford Glascock, Upperville, Va.
- BALTIMORE : Robert O. Shipley, Harmans, Md.
Orion C. Michael, Aberdeen, Md.
Charles L. Tate, Arnold, Md.
Charles M. Armstrong, Baltimore, Md.
Robert S. Wrightson, Hamilton, Md.
Louis W. Davis, Baltimore, Md.
George R. Harrison, Baltimore, Md.
Charles L. Frampton, Royal Oak, Md.
- LEWISBURG : *Clark Peters, Union, W. Va.
M. D. Miller, Covington, Va.
*F. M. Snyder, Marlinton, W. Va.
R. L. Johnson, Alderson, W. Va.
J. M. Dunbar, Spring Creek, W. Va.
T. P. Doughty, Ronceverte, W. Va.
E. R. Earley, Hinton, W. Va.
O. B. Coffman, Lewisburg, W. Va.
- MOOREFIELD : Fuller Barnard, Petersburg, W. Va.
H. C. Homan, Ridgeville, W. Va.
E. B. Jones, Monterey, Va.
H. J. Waggoner, Cumberland, Md.
E. J. Roberts, Piedmont, W. Va.
Morgan Bane, Elk Garden, W. Va.
H. H. Jones, Keyser, W. Va.
J. W. Crawford, Romney, W. Va.
- ROANOKE : Robert H. Farrier, Newport, Va.
*William M. Dunklee, Christiansburg, Va.
Frank B. Thomas, Roanoke, Va.
*James W. Camper, Roanoke, Va.
Samuel R. Pritchard, Blacksburg, Va.
Emmitt M. Stull, Eagle Rock, Va.
Wilbur R. Cross, Salem, Va.
*Clifton C. Jones, New Castle, Va.

ROCKINGHAM :

J. W. Myers, Basic, Va.
*J. L. Lynn, Fairfield, Va.
J. W. Wood, Luray, Va.
John N. Mohler, Mt. Solon, Va.
J. N. Snell, Harrisonburg, Va.
S. K. Davis, Staunton, Va.
G. W. Moran, Craigsville, Va.
P. V. Coffey, Stuarts Draft, Va.

WASHINGTON :

J. E. Poole, Washington, D. C.
*Chas. W. Ray, Washington, D. C.
*E. Wilson Walker, Gaithersburg, Md.
J. W. Fite, Washington, D. C.
D. C. Chambers, Washington, D. C.
Howard W. Spurrier, Poolesville, Md.
*Oscar F. Grimes, Sudley, Md.
*M. H. B. Hoffman, Hyattsville, Md.

WINCHESTER :

H. T. Miley, Summit Point, W. Va.
C. M. Chiles, Strasburg, Va.
*J. M. Fishpaw, Berryville, Va.
*E. B. Reed, Berryville, Va.
B. F. Yates, Charles Town, W. Va.
*C. J. Cunningham, Berryville, Va.
*J. B. Clary, Hedgesville, W. Va.
C. D. Carter, Bakerton, W. Va.

GENERAL MINUTES.

Ques. I. Who are admitted on trial?

Ans. Clarence Leonard Beard, William Wallis McIntire, Floyd Lupton Morrison, Frank Albert Tinnie, Samuel Coiner Stickley, Denny Lewis Fringer, James Lawrence Early, Jr., Charles McCullock Lefew, Martin Luther Fearnow, Nolan Bailey Harmon, Jr., John Raymond Wood. (Gordon Ellis Smith, Clarence H. Shaw and Newton Campbell Rice were continued in the Class of the First Year.)

Ques. II. Who remain on trial?

Ans. Ford Clayton Waggoner, Byron Wilson John, Isaac Harness VanDevander, Raymond Beall Claggett, Lester Hamill Smallwood, William Clark Early, Arthur Wells Croscup, Robert Haskell Deal. (Kemp W. Swecker, George Russell Kiracofe, Reuben Davis Marshall, Obed Lee Gochenour and Watson Ely Holley were continued in the Class of the Second Year.)

Ques. III. Who are discontinued?

Ans. Robert Mannington Bradfield, Curtis Cowan Lambert, W. Clark Early at their own request.

Ques. IV. Who are admitted into full connection?

Ans. Daniel Lester Snyder, Charles McKeen Pullin, Edgar Carroll Beery. (James A. Johnson, Walter Wesley White, Waller Staples Nicholson, William W. Beasley were continued in the Class of the Third Year.)

Ques. V. Who are re-admitted?

Ans. None.

Ques. VI. Who are received by transfer from other Conferences?

Ans. Wade Johnson from the N. Texas Conference.

Ques. VII. Who are received from other Churches as local preachers?

Ans. None.

Ques. VIII. Who are received from other Churches as traveling preachers?

Ans. None.

Ques. IX. Who are the deacons of one year?

Ans. Charles W. Fink, George Edgar Pope, Wade Johnson. (Lingurn Burkhead Bobbitt, John Charles Spindler, Frederick Ernest Allison, Jonathan W. Leggett were continued in the Class of the Fourth Year.)

Ques. X. What traveling preachers are elected Deacons?
 Ans. Daniel Lester Snyder, Charles McKeen Pullin.

Ques. XI. What traveling preachers are ordained Deacons?
 Ans. Daniel Lester Snyder, Charles McKeen Pullin.

Ques. XII. What local preachers are elected Deacons?
 Ans. Robert Orvel Hipes, Haskel Robert Deal.

Ques. XIII. What local preachers are ordained Deacons?
 Ans. Robert Orvel Hipes, Haskel Robert Deal.

Ques. XIV. What traveling preachers are elected Elders?
 Ans. Clarence Jay Clark, Harry Scott Coffey, Harry Carder Marsh,
 Archie Booth Sapp, Charles William Fink, Clifton Keys Ray, James
 Pennell Wiley.

Ques. XV. What traveling preachers are ordained Elders?
 Ans. Clarence Jay Clark, Harry Scott Coffey, Harry Carder Marsh,
 Archie Booth Sapp, Charles William Fink, Clifton Keys Ray, James
 Pennell Wiley.

Ques. XVI. What local preachers are elected Elders?
 Ans. Isaac Harness VanDevander.

Ques. XVII. What local preachers are ordained Elders?
 Ans. Isaac Harness VanDevander.

Ques. XVIII. Who are located this year?
 Ans. C. E. N. Hall at his own request.

Ques. XIX. Who are supernumerary?
 Ans. A. A. P. Neel, German O. Homan, Turner A. Jordan, Howard
 A. Murrill.

Ques. XX. Who are superannuated?
 Ans. William G. Hammond, A. Poe Boude, J. Lester Shipley, Hamil-
 ton W. Kinzer, Frederick Baggs, James M. Hawley, Norman N. Hall,
 Benjamin F. Ball, Frazier Furr, Oscar F. Burgess, James R. VanHorne,
 Henry S. Coe, J. R. Andrew, H. Monroe Strickler, Isaac W. Canter,
 Rufus H. Wilson, O. C. Beall, James W. Grubb, William E. Miller, J.
 Latimer Kibler, Hamilton M. Roane, Thomas M. Cooper, J. W. McNeil,
 Fiske E. Hammond, Frank T. Griffith, James L. Henderson, James S.
 Keene, W. P. Conway Coe, John A. Anderson, John B. Henry, Frank
 A. Strother, George T. Tyler, John H. Kulmann, James B. Hedrick.

Ques. XXI. What preachers have died during the past year?
 Ans. Asbury R. Martin, John T. Maxwell, William Melville, William
 Hedges.

Ques. XXII. Are all the preachers blameless in their life and
 official ministrations?

Ans. Their names were called one by one and their characters exam-
 ined and passed.

Ques. XXIII. What is the number of local preachers and
 members in the several Circuits, Stations and Missions of the
 Conference?

Ans. Local Preachers, 100; Members, 73,321; total, 73,421.

Ques. XXIV. How many have been licensed to preach during the year, and have their names and addresses been furnished to the Department of Ministerial Supply and Training?

Ans. 15.

Ques. XXV. How many candidates for the ministry are there, and have their names and addresses been furnished to the Department of Ministerial Supply and Training?

Ans. 12.

Ques. XXVI. How many infants have been baptized during the year?

Ans. 1,260.

Ques. XXVII. How many adults have been baptized during the year?

Ans. 1,556.

Ques. XXVIII. What is the number of Epworth Leagues?

Ans. 212.

Ques. XXIX. What is the number of Epworth League members?

Ans. 8,805.

Ques. XXX. What is the number of Sunday Schools?

Ans. 620.

Ques. XXXI. What is the number of Sunday-School officers and teachers?

Ans. 6,257.

Ques. XXXII. What is the number of Sunday-School scholars enrolled during the Conference Year?

Ans. 66,853.

Ques. XXXIII. What amount was assessed by the last Conference for the superannuated preachers, and the widows and orphans of preachers?

Ans. \$24,000.00.

Ques. XXXIV. What has been collected on the foregoing account, and how has it been applied?

Ans. \$22,625.00.

Ques. XXXV. What has been contributed for missions?

Ans. Foreign, \$23,178; Home and Conference, \$24,093.

Ques. XXXVI. What has been contributed for Church Extension?

Ans. \$10,481.

Ques. XXXVII. What has been contributed for Education?

Ans. \$10,323.

Ques. XXXVIII. What has been contributed for the American Bible Society?

Ans. \$2,611.

Ques. XXXIX. What has been contributed for the support of Presiding Elders and Preachers in charge?

Ans. Presiding Elders, \$17,172; Preachers in Charge, \$221,064.00.

Ques. XL. What has been contributed for the support of Bishops?

Ans. \$3,446.00.

Ques. XLI. What is the number of Societies, and of houses of worship owned by them?

Ans. Number of Societies, 683; Number of Houses of Worship, 630.

Ques. XLII. What is the value of houses of worship, and what is the amount of indebtedness thereon?

Ans. Value, \$2,979,901; Indebtedness, \$142,057.

Ques. XLIII. What is the number of pastoral charges, and of parsonages owned by them?

Ans. Pastoral Charges, 211; Number of Parsonages, 186.

Ques. XLIV. What is the value of parsonages, and what is the amount of indebtedness thereon?

Ans. Value, \$599,287; Indebtedness, \$54,437.

Ques. XLV. What is the number of districts, and of district parsonages?

Ans. Number of Districts, 8; Number of District Parsonages, 6.

Ques. XLVI. What is the value of district parsonages, and what is the amount of indebtedness thereon?

Ans. Value, \$37,000; Indebtedness, \$3,000.

Ques. XLVII. What number of churches have been damaged or destroyed during the year by fire or storm, and what was the amount of damage?

Ans. Number of Churches Damaged, 2; Amount of Damage, \$1,077.00.

Ques. XLVIII. What are the insurance statistics?

Ans. Insurance Carried, \$1,431,960; Losses Sustained, \$1,077.00; Premiums Paid, \$6,194; Collections on Losses, \$1,072.00.

Ques. XLIX. What are the educational statistics?

Ans. Collections for Educational Extension, \$3,097.00; for *Randolph-Macon College and Academy*, \$6,194.00; for Ministerial Supply and Training, \$1,032.00; total, \$10,323.00. INSTITUTIONS: *Randolph-Macon College*, Ashland, Va.—Value of property, \$172,000; endowment, \$451,369.73; number of professors and instructors, 14; number of officers not teaching, 3; number of students, 131; students from bounds of Virginia Conference, 104; from Baltimore Conference, 23; students preparing for the ministry, 26—15 from the Virginia Conference, 11 from the Baltimore Conference. *Randolph-Macon Woman's College*, Lynchburg Va.—

Value of property, \$464,289.81; endowment, \$382,731.83; number of professors and instructors, 50; officers not teaching, 23; number of students, 609—42 from the bounds of the Baltimore Conference; members of Y. W. C. A., 543; enrolled in Student Volunteer Movement, 8; enrolled in Voluntary Bible Study Classes, 430; in Mission Study Classes, 357; Ministers' daughters receiving scholarships, 47. *Randolph-Macon Academy*, Bedford, Va.—Value of property, \$130,000.00; number of instructors, 9; officers not teaching, 4; students, 257. *Randolph-Macon Academy*, Front Royal, Va.—Value of property, \$150,000.00; amount subscribed to date on construction debt fund, \$32,000; amount paid to date, \$17,300.00; number of instructors, 9; officers not teaching, 3; number of students, 191; ministerial students, 7—6 from the bounds of the Baltimore Conference. *Randolph-Macon Institute*, Danville, Va.—Value of property, \$147,680.00; number of instructors, 22; officers not teaching, 2; students, 361. Totals—Value of property, \$1,063,969.00; endowment, \$834,101.56; instructors, 104; officers, 35; students, 1,549.

Ques. L. How many copies of the General organ and of the Conference organ are taken?

Ans. General Organ, 1,320; Conference Organ, 8,360.

Ques. LI. Who is elected Conference Lay Leader, and what is the report from the Committee on Lay Activities?

Ans. E. D. Newman, Woodstock, Va.

Ques. LII. Where shall the next session of the Conference be held?

Ans. No place was selected, the selection being left to the Committee on Conference Entertainment.

Ques. LIII. Where are the preachers stationed this year?

Ans. (See Appointments.)

APPOINTMENTS.

1919-1920.

The Figures Refer to the Year of Appointment.

(Those whose names are in *Italics* are Supplies.)

Alexandria District.

H. P. HAMILL, P. E.	1
Alexandria—E. V. Register	3
Bluemont—W. E. Woolf	2
Clarendon and Ballston— E. C. Beery	3
Del Ray—W. W. <i>Pippin</i>	1
Dumfries—C. L. Beard	3
East Fairfax—H. C. Marsh	3
Fairfax—J. C. Thrasher	1
Falls Church—O. W. Lusby	2
Fauquier—A. L. Harnsberger	1
Fredericksburg—H. L. Hout	2
Hamilton—H. Q. Burr	1
Herndon—C. B. Sutton	1
Hillsboro—W. H. Marsh	2
Leesburg—J. N. Mast	1
Loudoun—C. H. Cannon	3
Manassas—William Stevens	1
Marshall—F. T. Ridgeway	4
Middleburg—J. A. Johnson	2
Occoquan—G. E. Smith	2
Prince William—C. W. Mark	5
Quantico—Wade Johnson	1
Remington—G. W. Gaither	3
Stafford— <i>G. J. Cooper</i>	1
Sterling—H. A. Wilson	4
Sudley—Homer Welch	1
Warrenton—H. L. Bivens	2

Baltimore District.

E. L. WOOLF, P. E.	1
Aberdeen—G. G. Oliver	2
Annapolis and Salem— A. E. Owens	2
Ashbury and Passadena— E. A. Lambert	2
Baltimore: Alpheus Wilson Memorial— J. W. Smith	5

Andrew Chapel—

<i>Roy F. Feemster</i>	1
Arlington—W. F. Locke	4
Caernarvon—B. W. Bond	1
Central—T. J. Lambert	5
Frederick Avenue— R. D. McNeer	2
Hamilton & Taylor Chapel— W. E. Holley	1
St. John's—W. S. Hammond	2
St. Paul's—C. M. Hesser	4
Sudbrook—F. C. Waggoner	2
Wilkins Avenue—J. M. York	1
Church Hill—S. J. L. DuLaney	2
Easton—W. B. Dorsey	1
Freedom—J. H. Schooley	3
Goldsboro—J. P. Stump	2
Hillsboro—D. F. Eutsler	2
Howard—W. C. Smith	2
Ingleside—J. A. Rood	3
Jarrettsville—H. P. Baker	2
Kent—E. G. Coe	3
Mt. Airy—G. T. D. Collins	2
North Point & Perry Hall— <i>C. M. Wright</i>	1
Reisterstown—W. T. Gover	2
Royal Oak—R. L. Wittig	4
Tilghmans— <i>F. T. Fairbank</i>	3
Trappe—A. B. Sapp	2
Wesley Grove—W. D. King	2
<i>Editor, Baltimore Southern Methodist—C. D. Harris. Missionary to Japan—J. T. Myers.</i>	

Lewisburg District.

H. I. STEPHENS, P. E.	2
Alderson—W. H. Ballengee	3
Alvon—W. B. <i>Reynolds</i>	2
Blue Sulphur— <i>J. M. Bell</i>	1
Callaghan—W. M. Carr	2
Clifton Forge—F. A. Tyler	2

Covington:	
Epworth—A. P. Atkins	2
Granbery Memorial— L. S. Rudasill	4
Durbin—J. C. Spindler	2
Frankford—C. W. Fink	2
Greenbank—J. W. Rosenberger	1
Greenville—S. A. F. Wagner	1
Hinton—J. H. Light	2
Hot Springs—R. O. Hipes	1
Huntersville—E. C. Sloane	1
Hillsboro—G. H. Echols	1
Levelton—K. D. Swecker	1
Lewisburg—A. Knox	2
Marlinton—W. D. Keene	4
Paint Bank—L. O. Rose	1
Peterstown—To be supplied	
Richlands—J. D. Pope	4
Riverview—H. L. Coffman	1
Ronceverte—W. C. Sponaugle	1
Selma—L. S. Shires	2
Sweet Spring—John Knox	1
Talcott—E. A. Wilcher	2
Union—W. D. Eye	1
White Sulphur—J. W. Leggett	2
Williamsburg—C. M. Sarver	3
Army Y. M. C. A.— R. K. Nevitt.	

Moorefield District.

G. W. RICHARDSON, P. E.	3
Burlington—J. W. Groscup	2
Capon Bridge—E. A. Tinnie	2
Crabbottom—H. W. Lindamood	2
Cumberland:	
Emmanuel—W. W. McIntyre	2
Central—B. V. Switzer	1
Trinity—J. H. Billingsley	1
Elk Garden—C. E. N. Hall	1
Frankfort—G. W. Yost	1
Franklin—R. C. Maxwell	2
Flintstone—S. C. Stickley	1
Frostburg—G. W. Moore	2
Gainsboro—G. D. Kiracofe	2
Garrett—W. J. Barnard	1
Hampshire—F. L. Morrison	1
Hardy—C. W. Stump	1
Keyser—C. L. DeLong	1
Listonburg—F. E. Allison	2
McDowell—S. R. Snead	1
Moorefield—W. W. White	2
Monterey—G. W. Staples	1
Morgan—J. L. Thomas	4
Petersburg—J. H. Wilhite	3
Piedmont—G. H. Fielding	2
Ridgeley—E. W. Aaron	2
Romney—J. D. Pope	1

South Branch—H. B. Smith	1
Springfield—R. M. Wheeler	4
Wardensville—R. D. Marshall	3

Roanoke District.

H. A. BROWN, P. E.	3
Bethany—H. F. Turner	3
Blacksburg—H. Sydenstricker	1
Buena Vista—G. D. White	1
Buchanan—A. B. Sites	2
Cambria—B. W. Waters	4
Catawba—L. M. Nalls	4
Christiansburg—E. A. Roades	2
Eagle Rock—T. A. Burch	1
Elliston & Shawsville— O. L. Gochenour	4
Fincastle—L. V. Ruckman	4
Glen Wilton—C. M. Pullin	3
New Castle—J. L. Early, Jr.	1
Newport—W. F. Lowance	1
Roanoke:	
Belmont—J. H. Balthis	4
Grace—G. H. Fringer	1
Greene Memorial— D. H. Kern	3
Melrose Avenue—D. A. Beery	2
Mount Olivet—H. R. Deal	2
Trinity—J. J. Rives	2
West End—H. V. Wheeler	1
Roanoke Circuit—C. M. Lefew	1
Rockbridge—G. K. Heydrick	4
Salem—W. O. Talbert	3
Vinton—C. I. Flory	2
Student Emory University— W. S. Nicholson.	
Student Emory University— Denny L. Fringer.	
Professor Asbury College— S. R. Neel.	

Rockingham District.

R. L. FULTZ, P. E.	2
Basic—M. L. Fearnow	3
Bath—C. H. Shaw	2
Blue Ridge—R. C. Benson	4
Bridgewater—R. L. Eutsler	1
Calvary—George Hasel	1
Collierstown—R. D. Edwards	1
Elkton—C. L. Potter	5
Fairfield—H. S. Coffey	5
Goshen—Thomas Morgan	4
Greenville—D. Bush	2
Harrisonburg—H. M. Canter	1
Lexington—G. G. Martin	1
Luray—J. C. Hooks	3
Marksville & Stanley— L. L. Lloyd	1

Marquis Memorial—	
M. P. Weikel	1
McGaheysville—	
I. H. VanDevander	2
Mt. Crawford—J. P. Wiley	1
Mt. Solon—H. L. Myerley	4
New Hope—L. Hammond	2
Page—E. G. Helmtoller	3
Port Republic—	
Wendell Allen	1
Rockbridge Baths—G. E. Pope	2
Rockingham—C. J. Clark	2
Shenandoah—A. VanDevander	1
Staunton—M. D. Mitchell	4
Waynesboro—W. A. Lynch	2
Army Y. M. C. A.—	
W. A. Thomas.	

Washington District.

J. H. WELLS, P. E.	1
Beltsville & Branchville—	
F. F. Neel	2
Brunswick—J. W. Mitchell	2
Calvert—B. W. John	2
Chesapeake—W. J. Whitesell	2
Clarksburg—G. R. Mays	4
Colesville—J. B. Hupman	2
Frederick—G. D. Kidner	4
Gaithersburg—J. J. Ringer	2
Goshen—A. Lee Barrett	2
Hyattsville & Brentwood—	
S. V. Hildebrand	3
Laurel—J. W. Beall	2
LaPlata—L. B. Atkins,	3
and one to be supplied.	
Mt. Ranier—Raymond Clagett	1
Patuxent—N. C. Rice	2
Poolsville—C. K. Ray	3
Potomac—L. R. Markwood	1
Prince George—I. G. Michael	1
Rockville—J. W. Duffy	3
Savage—L. H. Smallwood	1
Washington:	
Calvary—J. C. Hawk	2
Emory—F. J. Prettyman	3
N. B. Harmon, Jr., Asso.	
Epworth—J. P. Tyler	1
Marvin—L. B. Robbitt	2
Mt. Pleasant—	
J. C. Copenhagen	3

Mt. Vernon Place—	
C. G. Chappell	2
St. Paul—D. M. Brown	3
Woodmont—A. O. Lyons	1
Student, R. M. College—	
W. W. Beasley.	
Student, R. M. Academy—	
Raymond Wood.	
Missionary to Cuba—	
G. D. Naylor.	
Corresponding Secretary Gen- eral Sunday School Board—	
C. D. Bulla.	

Winchester District.

D. L. BLAKEMORE, P. E.	3
Berkley—W. H. Sanders	4
Berryville—J. H. Bean	4
Bruce town—O. D. Lambert	4
Charles Town—T. M. Swann	1
Edinburg—B. C. Wilson	2
Frederick—E. W. Brubaker	5
Front Royal—J. H. Smith	3
Glen Side—H. S. Willey	2
Jefferson—W. M. Compton	3
Linden—B. L. Parrott	1
Martinsburg—J. R. Jacobs	1
Massanutten—G. W. Marshall	1
Middletown—M. M. Keen	2
Mount Jackson—M. D. Ellmore	3
New Market—W. R. Hardesty	1
Ridgeway—L. L. Lowance	1
Riverton—M. T. Tabler	1
Shenandoah Junction—	
C. E. Brandt	1
Shepherdstown—J. H. Haley	2
Stephens City—C. Sydenstriker	5
Strasburg—D. L. Snyder	2
Tom's Brook—J. H. Cooley	2
White Post—W. Lawson	2
Winchester—F. M. Richardson	3
Woodstock—S. K. Cockrell	2
Y. M. C. A.—R. C. Meeks.	
Prof. R. M. College—J. A. Kern.	
Conf. Missionary Secretary—	
H. H. Sherman.	
Student R. M. College—	
G. R. Kiracofe.	
Sunday School Field Secretary—	
W. H. Best.	
Missionary to Africa—C. C. Bush.	

Quadrennial Boards.

Board of Finance.

Clerical.

H. L. Hout,
W. F. Locke,
W. C. Sponaugle,
E. H. Fielding,
D. A. Beery,
C. L. Potter,
D. M. Brown,
W. M. Compton.

Lay.

Thos. B. Glascock,
L. W. Davis,
A. E. Huddleston,
G. W. Bane,
T. T. Fishburne,
J. C. Houck,
W. F. Hummer,
A. C. Nadenbousch.

Board of Missions.

Clerical.

William Stevens,
C. D. Harris,
A. Knox,
R. C. Maxwell,
J. H. Balthis,
H. M. Canter,
A. Lee Barret,
S. K. Cockrell.

Lay.

J. E. Alexander,
J. E. Swift,
E. Chase Bare,
C. M. Lewis,
F. B. Thomas,
William Dean,
D. C. Chambers,
E. B. Reed.

Board of Education.

Clerical.

J. N. Mast,
J. W. Smith,
W. D. Keene,
E. W. Aaron,
D. H. Kern,
R. L. Eutsler,
F. J. Prettyman,
H. H. Sherman.

Lay.

A. B. Richards,
J. A. McCullough,
C. J. Richardson,
E. B. Jones,
S. R. Pritchard,
C. F. Coffman,
M. H. B. Hoffman,
E. D. Newman.

Sunday School Board.

Clerical.

J. C. Thomas,
A. E. Owens,
W. H. Ballengee,
S. R. Snead,
J. J. Rives,
George Hasel,
C. G. Chappell,
J. H. Smith.

Lay.

W. L. Brannon,
O. C. Michael,
E. C. Eagle,
L. J. Foreman,
W. M. Powell,
A. Lee Knowles,
W. W. Millan,
M. L. Walton.

Board of Church Extension.*Clerical.*

W. E. Woolf,
B. V. Switzer,
F. A. Tyler,
C. M. Hesser,
W. O. Talbert,
W. S. Coffey,
J. C. Copenhaver,
J. H. Bean.

Lay.

J. W. Richards,
A. W. Mears,
M. D. Miller,
H. J. Wagner,
J. E. Easter,
B. F. Garber,
C. W. Ray,
J. M. Fishpaw.

Epworth League Board.*Clerical.*

C. H. Cannon,
H. P. Baker,
J. W. Rosenberger,
J. D. Pope,
C. I. Flory,
W. A. Lynch,
C. K. Ray,
D. L. Snyder.

Lay.

J. F. Myers,
A. C. Thomas,
L. W. Farrier,
E. J. Roberts,
D. M. White,
N. G. Barnhart,
Wilbur Nash,
Roger Manuel.

Bible Board.*Clerical.*

F. T. Ridgeway,
R. D. McNeer,
L. L. Lowance,
R. M. Wheeler,
G. K. Heydrick,
J. C. Hooks,
F. F. Neel,
F. A. Strother.

Lay.

G. W. Laycock,
C. M. Armstrong,
J. Handley,
G. M. Haines,
E. M. Dixon,
W. H. Agnor,
H. W. Spurrier,
N. R. Roberts.

Board of Temperance and Social Service.*Clerical.*

H. Q. Burr,
T. J. Lambert,
J. H. Light,
C. L. DeLong,
A. B. Sites,
H. L. Myerly,
J. C. Hawk,
M. H. Keen.

Lay.

John Stiff,
R. S. Wrightson,
E. R. Earley,
H. C. Homan,
E. L. Embree,
W. H. Kennedy,
J. E. Poole,
J. R. Poland.

Board of Christian Literature.*Clerical.*

E. C. March,
J. M. York,
J. W. Leggett,
George Staples,
H. Sydenstricker,
M. P. Weikel,
J. W. Duffy,
W. Lawson.

Lay.

N. S. Greenaway,
C. R. Curtis,
F. M. Sydnor,
J. W. Crawford,
J. B. Johnston,
J. H. Brayn,
C. W. Prettyman,
C. L. Melton.

Corporate Board of Finance.

J. A. ANDERSON, *President.*

L. W. DAVIS, *Secretary.*

GEORGE N. NUMSEN, *Treasurer.*

Clerical.

J. W. Duffy,
J. A. Anderson,
E. V. Regester,
C. D. Harris,
C. M. Hesser.

Lay.

George N. Numsen,
L. W. Davis,
H. F. Hill,
C. W. Prettyman.

Commission on Finance.

Clerical.

E. V. Regester,
E. L. Woolf,
M. D. Mitchell,
W. S. Hammond,
W. O. Talbert.

Lay.

R. P. Lankford,
C. L. Tate,
Tyson Janney,
W. G. Hardy,
J. E. Baird.

Lay Activities.

E. D. NEWMAN, *Chairman.*

W. L. Brannan, Fredericksburg,
Va.
R. G. Mowbray, Baltimore, Md.
O. B. Coffman, Lewisburg, W. Va.
L. J. Forman, Peterstown, W. Va.

F. B. Thomas, Roanoke, Va.
J. H. Bryan, Staunton, Va.
W. W. Millan, Washington, D. C.
E. B. Reed, Charles Town, W.
Va.

Officers and Committees.

SESSION, MARCH 26-31, 1919.

OFFICERS.

President:

BISHOP EUGENE R. HENDRIX.

Secretary:

REV. H. M. CANTER.

Assistant Secretaries:

REV. J. HARRY SMITH,

REV. W. H. BEST,

REV. J. J. RIVES,

REV. J. H. HALEY,

REV. M. T. TABLER,

REV. E. W. AARON,

REV. G. D. KIDNER.

COMMITTEES.

Conference Relations.

R. L. Eutsler, D. F. Eutsler, W. D. Keene, J. M. York, L. L. Lloyd,
E. L. Woolf, J. W. Mitchell, W. B. Dorsey.

Admissions.

C. W. Mark, G. W. Gaither, J. A. Rood, J. H. Schooley, I. G. Michael,
L. S. Rudasill, J. H. Wilhite, G. H. Fielding, B. W. Waters,
C. I. Flory, L. Hammond, J. C. Hooks, W. J. White-
sell, J. J. Ringer, C. Sydenstricker,
J. H. Bean.

Publishing Interests.

E. V. Regester, C. C. Claypool, M. T. Tabler, L. W. Davis, J. W. Leggett,
 R. L. Johnson, R. C. Maxwell, H. C. Homan, J. H. Balthis,
 R. H. Farrier, Wm. Stevens, J. W. Myers, J. W.
 Duffy, Jno. Brayshaw, J. H. Haley,
 H. T. Miley.

Temperance.

H. Q. Burr, J. L. Gorrell, T. J. Lambert, C. L. Tate, W. D. Eye, E. R.
 Earley, J. L. Thomas, L. J. Forman, W. C. Spoungle, W. M.
 Dunklee, C. L. Potter, J. N. Snell, J. W. Beall, H. W.
 Spurrier, F. M. Richardson, Hugh Pierce.

Sabbath Observance.

O. W. Lusby, T. B. Glascock, W. T. Gover, G. R. Harrison, T. A. Burch,
 F. M. Sydnor, R. M. Wheeler, E. J. Roberts, A. VanDevander,
 E. M. Stull, G. W. Staples, J. N. Mohler, J. B. Hup-
 man, J. E. Poole, C. C. Bush, B. F. Yates.

District Conference Records.

H. Sydenstricker, R. L. Wittig, J. D. Pope, S. R. Snead, J. N. Mast,
 L. L. Lowance, G. R. Mays, W. Lawson.

Collections.

F. T. Ridgeway, W. D. King, Geo. H. Echols, W. W. White, J. H. Bill-
 ingsley, W. F. Lowance, B. L. Parott, M. D. Ellmore.

COMMITTEES FOR 1919-1920.

To Preach Opening Sermon for 1920.

F. M. Richardson.

Alternate: J. H. Balthis.

On Memoirs.

F. T. Ridgeway, † J. Lambert, J. H. Light, G. G. Martin, E. A. Rhoads,
D. Bush, F. J. Prettyman, B. C. Wilson.

On Admissions.

C. W. Mark, G. W. Gaither, D. F. Eutsler, J. H. Schooley, L. S. Rudasill,
J. W. Leggett, G. H. Fielding, J. H. Wilhite, B. W. Waters,
L. V. Ruckman, L. Hammond, J. C. Hooks, J. J.
Ringer, W. J. Whitesell, C. Syden-
stricker, W. Lawson.

On Examination for the Quadrennium

FOR ADMISSION ON TRIAL.

J. W. Duffy, F. M. Richardson, M. D. Mitchell.

First Year.

W. S. Hammond, A. Knox, J. W. Smith.

Second Year.

H. Sydenstricker, B. V. Switzer, J. C. Copenhaver.

Third Year.

L. S. Rudasill, J. H. Light, W. D. Keene.

Fourth Year.

J. A. Kern, G. G. Martin, R. L. Eutsler.

Visitors.

To Alleghany Collegiate Institute—W. H. Ballengee, A. Knox, J. H.
Light.

To Methodist Hospital, Baltimore—E. L. Woolf, J. W. Smith, A. W.
Mears.

To Nominate Place of Session.

A. C. Nadenbousch, L. W. Davis, F. B. Thomas.

Publication of Conference Minutes.

H. M. Canter, E. V. Register, J. H. Smith, C. D. Harris, G. D. Kidner

Journal of Daily Proceedings

1919.

FIRST DAY.

WEDNESDAY, March 26, 1919.

The Baltimore Conference of the Methodist Episcopal Church, South, commenced its One Hundred and Thirty-fifth Session in Central Church, Staunton, Va., March 26, 1919, at 9 o'clock A. M.

Bishop E. R. Hendrix, President of the Conference, in the Chair.

Conference united in singing Hymn No. 1, "*O For a Thousand Tongues to Sing.*"

The Bishop read a portion of the Fifteenth Chapter of St. John's Gospel, and led in prayer.

THE ROLL was called by the Secretary of the last Conference, and 156 Clerical and 26 Lay Members answered to their names.

H. M. Canter was elected Secretary and, upon his nomination, J. Harry Smith, W. H. Best, J. J. Rivers, M. T. Tabler, J. H. Haley, E. W. Aaron and G. D. Kidner were elected Assistant Secretaries

THE HOUR of meeting was fixed at 9 A. M., and adjournment at 12:30 P. M.

THE BAR of the Conference was fixed at a line running across the Church in the rear of the eighth row of pews from the front.

J. H. Billingsley was appointed messenger for the Conference.

M. D. Ellmore was appointed to canvass for Conference Minutes.

COMMITTEES—The nominations of the Presiding Elders for the Committees were presented and read and they were elected.

A Committee on Public Worship was constituted, consisting of the Presiding Elder of the Rockingham District, the pastors in Staunton, J. H. Bryant and R. P. Lankford.

SUBSTITUTIONS—L. Hammond in the place of M. D. Mitchell on the Committee on Admissions; W. C. Sponaugle in the place of S. R. Neel on the Committee on Temperance; C. L. Tate in the place of J. O. Maynard on the Bible Board; J. F. Myers in the place of W. C. Baggett on the Epworth League Board; James R. Hicks in the place of A. W. Strother and Fuller Barnard in the place of L. J. Foreman on the Roll.

On motion, it was ordered that all Reports be typewritten and presented in duplicate and the Secretary be authorized to pay for the same.

COMMUNICATIONS—Communications were received from Smith and Lamar, Publishing Agents; from the General Board of Finance; from

the General Board of Education; from the General Sunday School Board; from the General Board of Missions; from Emory University; from the Department of Ministerial Supply and Training, and from the Southern Methodist Publishing Company and they were referred to the appropriate Conference Boards.

INTRODUCTIONS—Rev. A. J. Lamar, D. D., one of the Book Agents of the Methodist Episcopal Church, South, and Rev. L. E. Todd, D. D., Secretary of the General Board of Finance, were introduced.

The General Conference of 1918 sent down to the Annual Conferences for Conference action the following items:

1. "Shall lay members be eligible to all conference boards and lay offices of the Church, without regard to sex?"

The vote was taken and resulted as follows: 175 members of the Conference were present and voted, 128 members voted in the affirmative and 47 voted in opposition.

2. "Shall the Apostle's Creed as it occurs in the Discipline, Chapter XXIII, Section IV, Paragraph 756, and elsewhere be so amended as to substitute for the words 'holy catholic Church' the words 'Christ's holy Church'?"

The vote was taken and resulted as follows: 168 members of the Conference were present and voted, 109 members voted in favor of this change and 59 voted in opposition.

3. The Question, Will the Annual Conference approve the change in Article 23 of the Articles of Religion proposed by the General Conference of 1914 and 1918, which change is as follows: Strike out the article as it appears in the Discipline of 1914 and in previous Disciplines, and in lieu thereof insert the following:

"XXIII. Of the Duty of Christians to Civil Authority.—It is the duty of all Christians, and especially of all Christian ministers, to observe and obey the laws of the governing or supreme authority of the country of which they are citizens or subjects, or in which they reside, and to use all laudable means to encourage and enjoin obedience to the powers that be."

The vote was taken and resulted as follows: 137 members of the Conference were present and voted in the affirmative.

The Bishop announced the transfer of Wade Johnson from the North Texas Conference.

QUESTION TWENTY-TWO of the General Minutes was called, viz: *Are all the preachers blameless in their life and official administration?*

The characters of A. A. P. Neel, German O. Homan, Howard A. Murrill, T. A. Jordan, Wm. G. Hammond, A. Poe Boude, J. Lester Shipley, Hamilton W. Kinzer, J. Frederick Baggs, James M. Hawley, Norman N. Hall, Benjamin F. Ball, Frazier Furr, Oscar F. Burgess, James R. VanHorne, Henry S. Coe, James M. Anderson, H. Monroe Stricker, Isaac W. Canter, Rufus H. Wilson, Oliver C. Beall, J. W. Grubb, William E. Miller, James L. Kibler, Hamilton M. Roane, Thomas N. Cooper, John W. McNeil, John H. Kuhlman, Frank T. Griffith, James B. Hedrick,

James L. Henderson, W. P. Conway Coe, Fiske E. Hammond, and John B. Henry were examined and passed, and their names were referred to the Committee on Conference Relations.

When the names of Asbury R. Martin, John D. Maxwell, William Hedges and William L. Melville were called they were reported as having died in the Lord and their names were referred to the Committee on Memoirs.

The characters of James S. Keene, A. O. Lyons and Charles B. Sutton were examined and passed.

PRESIDING ELDERS—B. W. Bond, of the Alexandria District; G. D. White, of the Baltimore District; H. I. Stephens, of the Lewisburg District; G. W. Richardson, of the Moorefield District; H. A. Brown, of the Roanoke District; R. L. Fultz, of the Rockingham District; H. M. Canter, of the Washington District, and D. L. Blakemore, of the Winchester District, represented the condition of their several districts and their characters were examined and passed.

The recommendations of Clarence Leonard Beard, from the Alexandria District Conference; Wm. Wallis McIntire and Floyd Lupton Morrison, from the Moorefield District Conference; Denny Lewis Fringer, James Lawrence Early, Jr., and Charles McCulloch Lefew, from the Roanoke District Conference; M. L. Fearnow, from the Rockingham District Conference; Nolan B. Harmon, Jr., and John Raymond Wood, from the Washington District, for admission on trial, were presented.

A Memorial was presented from the Winchester District Conference in reference to Conference Entertainment and, upon motion, was referred to the Committee on Conference Entertainment.

QUESTION TWENTY-TWO of the General Minutes was resumed.

The Alexandria District was called and the characters of E. V. Regester, W. E. Woolf, E. C. Beery, H. C. Marsh, O. W. Lusby, M. P. Weikel, H. L. Hout, R. L. Eutsler, W. H. Marsh, H. Sydenstricker, C. H. Cannon, H. Q. Burr, F. T. Ridgeway, J. A. Johnson, G. E. Smith, C. W. Mark, G. W. Gaither, Homer Welch, H. A. Wilson, H. L. Bivens, Wade Johnson and George Hazel were examined and passed.

The character of G. T. Tyler was examined and passed and his name was referred to the Committee on Conference Relations.

When the name of E. F. Fielding was called, his character was passed and he was reported as withdrawn to enter the ministry of the Methodist Episcopal Church.

When the name of C. K. Millican was called, he was reported as having confessed to immorality and having surrendered his credentials, and he was dismissed from the ministry and membership of the Church.

The Baltimore District was called and the characters of A. E. Owens, J. W. Smith, T. M. Swann, W. F. Locke, T. J. Lambert, R. D. McNeer, W. S. Hammond, C. M. Hesser, F. C. Waggoner, C. L. DeLong, W. E. Holley, S. J. L. DuLaney, M. T. Tabler, J. H. Schooley, J. P. Stump, D. F. Eutsler, W. C. Smith, J. A. Rood, H. P. Baker, E. G. Coe, G. T.

D. Collins, W. T. Gover, R. L. Wittig, E. A. Lambert, A. B. Sapp, W. D. King, C. D. Harris and J. T. Meyers were examined and passed.

The character of J. R. Andrew was examined and passed and his name was referred to the Committee on Conference Relations.

When the name of W. P. Johnson was called, he was reported as withdrawn. His credentials, having been honorably surrendered, were endorsed and returned.

On motion, the Committee on Conference Entertainment was enlarged by the addition of M. D. Mitchell and W. S. Hammond.

The Conference adjourned with the singing of the "Doxology" and with the Benediction by J. A. Kern to meet tomorrow morning at 9 o'clock.

SECOND DAY.

THURSDAY, March 27, 1919.

Conference met pursuant to adjournment.

Bishop Hendrix in the Chair.

Religious services were conducted by G. W. Richardson.

The Journal of yesterday was read and approved.

THE ROLL of those not present yesterday was called and 27 Clerical and 13 Lay Members answered to their names.

SUBSTITUTIONS—C. L. Frampton, in the place of C. L. Tate, on the Bible Board; E. C. Beery, in the place of J. B. Henry, on the Epworth League Board; H. H. Jones, in the place of C. W. Bane, on the Roll; R. S. Wrightson, in the place of James Walker, on the Epworth League Board; W. E. Quesenbery, in the place of E. H. Jennings, on the Epworth League Board; J. E. Poole, in the place of T. J. Owens, on the Epworth League Board; E. B. Reed, in the place of Hugh Pierce, on the Roll, and C. D. Potter, in the place of W. G. Hardy, on the Epworth League Board.

On motion, the name of J. S. Keene was referred to the Committee on Conference Relations.

On motion, the Secretary was instructed to send the greetings of the Conference to George T. Tyler and Selwyn K. Cockrell.

The following Commission on Finance was nominated and, on motion, elected: Clerical—E. V. Register, E. L. Woolf, M. D. Mitchell, W. S. Hammond, W. O. Talbert; Lay—R. P. Lankford, C. L. Tate, Tyson Janney, W. G. Hardy and J. E. Baird.

QUESTION ONE of the General Minutes was called, viz: "*Who are admitted on trial?*"

The recommendations of Clarence Leonard Beard, from the Alexandria District Conference; William Wallis McIntire, Floyd Lupton Morrison, Frank Albert Tinnie and Samuel Coiner Stickley, from the Moore-

field District Conference; Denny Lewis Fringer, James Lawrence Early, Jr., and Charles McCulloch Lefew, from the Roanoke District Conference; Martin Luther Fearnow, from the Rockingham District Conference; Nolan Bailey Harmon, Jr., and John Raymond Wood, from the Washington District Conference, were presented and, having passed in examination before the Committee on the Course of Study and having been recommended by the Committee on Admissions, they were severally admitted on trial.

QUESTION TWO of the General Minutes was called, viz: *Who remain on trial?*

Ford Clayton Waggoner, Byron Wilson John, Isaac Harness Van-Devander, Raymond Beall Claggett, Lester Hamill Smallwood, William Clark Early, Arthur Wells Groscup and Robert Haskell Deal having passed in examination before the Committee on the Course of Study, were advanced to the class of the second year.

Gordon Ellis Smith, Clarence H. Shaw and Newton Campbell Rice, not having passed in examination before the Committee on the Course of Study, were continued in the class of the first year.

When the name of George Dent Naylor was called, he was reported as having been elected to Elder's Orders by the Cuban Mission Conference and, upon motion, he was admitted into full connection.

QUESTION TEN of the General Minutes was called, viz: *What traveling preachers are elected Deacons?*

Daniel Lester Snyder and Charles McKeen Pullin, having passed in examination before the Committee on the Course of Study and having been recommended by the Committee on Admissions, were elected Deacons and were advanced to the Class of the Third Year.

Edgar Carroll Beery, already a Deacon, having passed in examination before the Committee on the Course of Study, was advanced to the Class of the Third Year.

Kemp W. Swecker, George Russell Kiracofe, Reuben Davis Marshall, Obed Lee Gochenour and Watson Ely Holley, not having appeared before the Committee on the Course of Study, were continued in the Class of the Second Year.

QUESTION THREE of the General Minutes was called, viz: *Who are discontinued?*

Robert Mannington Bradfield and Curtis Cowan Lambert were discontinued at their own request.

INTRODUCTIONS—Rev. James H. Hyatt, Secretary of the Maryland Bible Society, and Rev. S. C. Hatcher, D. D., Vice-President of *Randolph-Macon College*, were introduced and addressed the Conference.

The Bishop announced that the hour for the Centenary Celebration had arrived.

The Conference united in singing Hymn No. 393, "*Am I a Soldier of the Cross?*"

Rev. W. W. Pinson, D. D., Secretary of the General Board of Missions; Judge E. D. Newman, Conference Centenary Director; Rev. J. T.

Meyers, Missionary to Japan; Rev. C. D. Bulla, D. D., Corresponding Secretary of the General Sunday School Board, and Prof. John W. Gilbert, of *Paine College*, were severally introduced and addressed the Conference.

On motion, Conference adjourned to meet at 2:45 o'clock this afternoon.

Conference adjourned with singing the "*Doxology*" and with the Benediction by H. P. Hamill.

AFTERNOON SESSION.

THURSDAY, March 27, 1919.

Conference met at the appointed hour.

Bishop Hendrix in the Chair.

Religious services were conducted by H. A. Brown.

Continuing the Centenary Celebration, H. B. Dickson, Organizing Secretary of the Joint Commission; Carman C. Johnson, Field Representative for the Methodist Episcopal Church South; Rev. H. H. Sherman, D. D., Conference Missionary Secretary, and Rev. H. A. Boaz, D. D., Secretary of the General Board of Church Extension, were severally introduced and addressed the Conference.

Conference adjourned with singing the *Doxology* and with the Benediction by C. D. Harris to meet this evening at 8 o'clock.

EVENING SESSION.

THURSDAY, March 27, 1919.

Conference met pursuant to adjournment.

Bishop Hendrix in the Chair.

Religious services were conducted by the Bishop.

W. W. Pinson, D. D., Secretary of the General Board of Missions, addressed the Conference on the opportunity and work for the Church in the war torn countries of Europe.

On motion, the Conference unanimously adopted by a rising vote its Centenary quota.

Conference adjourned with singing the "*Doxology*" and with the Benediction by W. W. Pinson to meet tomorrow morning at 9 o'clock.

THIRD DAY.

FRIDAY, March 28, 1919.

Conference met pursuant to adjournment.

Bishop Hendrix in the Chair.

Religious services were conducted by David Bush.

The Journal of yesterday was read and approved.

QUESTION NINE of the General Minutes was called, viz: *Who are the Deacons of one year?*

Charles W. Fink, George Edgar Pope and Wade Johnson, having passed in examination before the Committee on the Course of Study, were advanced to the Class of the Fourth Year.

James A. Johnson, Walter Wesley White, Waller Staples Nicholson and William W. Beasley, not having passed in examination before the Committee on the Course of Study, were continued in the Class of the Third Year.

QUESTION FOURTEEN of the General Minutes was called, viz: *What traveling preachers are elected Elders?*

Clarence Jay Clark, Harry Scott Coffey, Harry Carder Marsh, Archie Booth Sapp, Charles William Fink, Clifton Keys Ray and James Pennell Wiley, having passed in examination before the Committee on the Course of Study were elected Elders.

Lingurn Burkhead Bobbitt, John Charles Spindler, Frederick Ernest Allison and Johnathan W. Leggett, not having appeared before the Committee on the Course of Study, were continued in the Class of the Fourth Year.

QUESTION TWELVE of the General Minutes was called, viz: *What local preachers are elected Deacons?*

Robert Orvel Hipes, having been recommended by the Lewisburg District Conference, and Haskel Robert Deal, having been recommended by the Roanoke District Conference, were elected Deacons.

QUESTION SIXTEEN of the General Minutes was called, viz: *What local preachers are elected Elders?*

Isaac Harness VanDevander, from the Roanoke District Conference, was elected Elder.

Report No. 1 of the Committee on Publishing Interests was presented and read.

Rev. C. D. Harris, D. D., Editor of the *Baltimore Southern Methodist*, addressed the Conference in the interest of the paper.

On motion, the Report was adopted.

Report No. 2 of the Committee on Publishing Interests was presented and read and, on motion, adopted.

QUESTION FOUR of the General Minutes was called, viz: *Who are admitted into full connection?*

Edgar Carroll Beery, Daniel Lester Snyder and Charles McKeen Pullin, having been reported as having passed in examination before

the Committee on the Course of Study and having been recommended by the Committee on Admission, were called forward.

Bishop Hendrix impressively addressed them on the Disciplinary questions and, on motion, they were admitted into full connection.

An invitation from the Virginia School for the Deaf and the Blind was received and unanimously accepted for 4 o'clock Saturday afternoon.

INTRODUCTIONS—Rev. E. O. Watson, D. D., Secretary of the General War Work Commission; Rev. Thomas N. Ivey, D. D., Editor of the *Christian Advocate*; Rev. H. S. Driscoll, Field Secretary of the Children's Home Society of Virginia; R. E. Blackwell, LL. D., President of *Randolph-Macon College*; Dr. W. A. Webb, President of *Randolph-Macon Woman's College*, and Rev. E. H. Rowe, D. D., President of the *South-ern Seminary*, were severally introduced and addressed the Conference.

Rev. J. K. Jolliff, D. D., and Rev. M. L. Leggett, of the Virginia Conference, and Rev. J. W. Wolling, D. D., of South Carolina, were introduced to the Conference.

Conference adjourned with singing the "Doxology" and with the Benediction by Bishop Hendrix to meet tomorrow morning at 9 o'clock.

FOURTH DAY.

SATURDAY, March 29, 1919.

Conference met pursuant to adjournment.

Bishop Hendrix in the Chair.

Religious services were conducted by C. Sydenstricker.

The Journal of yesterday was read and approved.

QUESTION FIVE of the General Minutes was called, viz: *Who are re-admitted?*

Ans. None.

QUESTION SIX of the General Minutes was called, viz: *Who are received by transfer from other Conferences?*

The Bishop announced the transfer of Wade Johnson from the North Texas Conference.

QUESTION SEVEN of the General Minutes was called, viz: *Who are received from other Churches as local preachers?*

Ans. None.

QUESTION EIGHT of the General Minutes was called, viz: *Who are received from other Churches as traveling preachers?*

Ans. None.

INTRODUCTIONS—Rev. Leonard C. Murdock, D. D., of the Joint Centenary Committee; Rev. F. M. Thomas, D. D., Book Editor and Editor of the *Methodist Review*, and Rev. W. A. Christian, D. D., Presi-

dent of *Blackstone College*, were introduced and addressed the Conference.

Rev. W. A. C. Hughes was introduced and brought greetings from the Washington Conference of the Methodist Episcopal Church.

Bishop Hendrix made fitting response.

On motion, G. W. Richardson and F. J. Prettyman were appointed to convey fraternal greeting to the Washington Conference of the Methodist Episcopal Church.

Rev. E. W. McCorkel, D. D., Moderator of the Virginia Synod of the Presbyterian Church, was introduced and addressed the Conference.

On motion, Monday morning at 10 o'clock was made the order of the day for the Report of the Committee on Memoirs.

QUESTION THREE of the General Minutes was called, viz: *Who are discontinued?*

W. C. Early was discontinued at his own request.

QUESTION EIGHTEEN of the General Minutes was called, viz: *Who are located this year?*

C. E. N. Hall was granted a location at his own request.

On motion, it was ordered that the Boards and Committees be requested to keep their reports within limits prescribed by the Secretary of the Conference; and, in cases where this is disregarded, that the Secretary be authorized to edit the same that they may be brought within the limit prescribed; and that the Boards having funds at their disposal be directed to pay the cost of composition for space occupied by their several reports; and that the price of the Minutes be made thirty-five cents, with the understanding that the price be twenty-five cents to members of the Conference.

The Report of the Committee on Sabbath Observance was presented, read and, upon motion, adopted.

The Board of Education was granted leave to retire.

The Report of the Committee on Conference Entertainment was presented. On motion, the report was amended by striking out all reference to the amount of money needed for entertainment and also all reference to the length of the Conference session.

The Report of the Committee on Conference Entertainment was adopted as amended.

The report of the Committee on Conference Relations was presented, read and, on motion, adopted.

QUESTION TWENTY-TWO of the General Minutes.

The Lewisburg District was called and the characters of W. H. Ballengee, F. A. Tyler, J. P. Atkins, L. S. Rudasill, G. H. Echols, J. H. Light, C. E. N. Hall, W. D. Eye, J. D. Rosenberger, Absalom Knox, J. D. Pope, W. D. Keene, T. A. Burch, I. G. Michael, J. W. Leggett, C. M. Sarver, R. K. Nevitt and J. Paul Tyler were examined and passed.

The Moorefield District was called and the characters of H. W. Linda-mood, J. M. York, H. D. Wheeler, R. C. Maxwell, C. W. Stump, H. B. Smith, G. G. Martin, Wendell Allen, J. C. Thrasher, J. L. Thomas, J. H.

Wilhite, G. H. Fielding, E. W. Aaron, S. R. Snead, R. M. Wheeler and R. D. Marshall were examined and passed.

The Boone District was called and the characters of S. R. Neel, G. B. Fringer, A. B. Sites, B. W. Waters, E. A. Roades, W. C. Sponaugle, O. L. Goebenour, L. V. Ruckman, C. M. Pullin, L. L. Lloyd, A. VanDevander, J. H. Balthis, J. H. Billingsley, D. H. Kern, D. A. Beery, J. J. Eives, J. N. Mast, H. R. Deal, G. K. Heydrick, W. O. Talbert and C. L. Flory were examined and passed.

The Buckingham District was called and the characters of William Stevens, S. B. Steele, H. S. Coffey, C. L. Potter, D. Bush, J. H. Wells, E. L. Wood, J. C. Hooks, J. W. Staples, I. H. VanDevander, H. L. Myerley, L. Hammond, W. F. Lowance, Geo. E. Pope, L. L. Lowance, M. D. Mitchell, A. L. Harnsberger, W. A. Lynch, H. H. Sherman and W. S. Thomas were examined and passed.

The Washington District was called and the characters of F. F. Neel, J. W. Mitchell, W. J. Wilhite, G. R. Mays, J. B. Hupman, G. D. Kidner, A. Lee Barret, J. J. Ringer, S. V. Hildebrand, J. W. Beall, L. B. Atkins, C. E. Ray, B. L. Parrott, J. P. Wiley, J. W. Duffey, J. C. Hawk, F. J. Prettyman, B. V. Switzer, L. B. Bobbitt, C. G. Chappell, J. C. Copenhaver, D. M. Brown, C. D. Bulla and W. W. Beasley were examined and passed.

The Winchester District was called and the characters of W. H. Sanders, J. H. Bean, O. D. Lambert, W. H. Best, B. C. Wilson, E. W. Brubaker, J. H. Smith, William Compton, C. C. Bush, H. P. Hamill, M. H. Keen, M. D. Ellmore, W. B. Dorsey, W. R. Hardesty, J. H. Haley, C. Sydenstricker, L. R. Markwood, W. Lawson, F. M. Richardson, S. K. Cockrell, R. C. Meeks, J. R. Jacobs and J. A. Kern were examined and passed.

The Report of the Sunday School Board was presented and read.

The time of the session was extended to complete the consideration of this report.

The Report of the Sunday School Board was, on motion, adopted.

The Conference adjourned with the Benediction by Bishop Hendrix to meet Monday morning at 9 o'clock.

FIFTH DAY.

MONDAY March 31, 1919.

Conference met pursuant to adjournment.

Bishop Hendrix in the Chair.

Religious services were conducted by William E. Miller.

The Journal of Saturday was read and approved.

QUESTION ELEVEN of the General Minutes was called, viz: *What traveling preachers are ordained Deacons?*

QUESTION THIRTEEN of the General Minutes was called, viz: *What local preachers are ordained Deacons?*

QUESTION FIFTEEN of the General Minutes was called, viz: *What traveling preachers are ordained Elders?*

QUESTION SEVENTEEN of the General Minutes was called, viz: *What local preachers are ordained Elders?*

The Bishop presented the following Certificate to the above-named questions:

"STAUNTON, VA., March 30, 1919.

"This is to certify that I, Eugene Russell Hendrick, one of the Bishops of the Methodist Episcopal Church, South, did, on Sunday, March 30, following the sermon in Central Methodist Methodist Episcopal Church, South, of the City of Staunton, ordain the following persons Deacons, namely, Daniel Lester Snyder, Robert Orvel Hipes, Haskel Robert Deal and Charles McKeen Pullin.

"Also in the same Church on the same day, following the morning sermon, assisted by Elders present, I ordained the following persons Elders, namely: Clarence Jay Clark, Harry Scott Coffey, Harry Carder Marsh, Archie Booth Sapp, Charles William Fink, Clifton Keys Ray, James Pennell Wiley and Isaac Harness VanDevander.

"EUGENE RUSSELL HENDRIX."

QUESTIONS Twenty-three, Twenty-four, Twenty-five, Twenty-six, Twenty-seven, Twenty-eight, Twenty-nine, Thirty, Thirty-one, Thirty-two, Thirty-three, Thirty-four, Thirty-five, Thirty-six, Thirty-seven, Thirty-eight, Thirty-nine, Forty, Forty-one, Forty-two, Forty-three, Forty-four, Forty-five, Forty-six, Forty-seven, Forty-eight, forty-nine and Fifty of the General Minutes were severally called and answered. (See General Minutes.)

The Report of the Bible Board was presented, read and, on motion, adopted.

The report of the Committee on Finance was presented, read and, on motion, adopted.

G. W. Richardson and F. J. Prettyman reported the courteous and appropriate reception accorded them, as fraternal delegates, by the Washington Conference of the Methodist Episcopal Church.

The Report of the Treasurer of the Joint Board of Finance was presented, read and, on motion, adopted.

On motion, the Order of the Day was postponed to 11 o'clock, A. M.

On motion, it was ordered that when we adjourn, we adjourn to meet this afternoon at 2:30 o'clock.

The Report of the Treasurer of the Board of Missions was presented, read and, on motion, adopted.

The following resolution, signed by M. L. Walton, H. M. Canter, D. H. Kern, J. H. Wells, E. L. Woolf, J. H. Balthis, David Bush, J. W.

Mitchell, R. L. Eutsler, R. L. Fultz, E. V. Register and B. V. Switzer, was presented, read and, on motion, adopted :

"WHEREAS, It is the sense of this Conference that a Home for Aged Methodists and their dependent children is desirable, and,

"WHEREAS, There are believed and known to be some Methodists within the bounds of the Baltimore Conference who have means which they are ready to devote to such an enterprise, and, as a matter of record there is the last will and testament containing a provision expressing a preference on the part of the testator for the investment in a Home or Orphanage of a considerable sum ;

"Therefore, Be it Resolved, That this Conference hereby expresses itself favorably inclined to the establishment of a Home or Orphanage combined within the bounds of the Conference and to this end authorizes and hereby appoints Rev. J. H. Kuhlman, of Washington, D. C., as agent to solicit subscriptions therefor and receive the same on the condition that any funds so received by him shall be paid into the hands of the Board of Church Extension and held by it until a sufficient amount shall have been raised as in the opinion of the Conference is ample to launch an enterprise successfully.

"Whereupon the charter shall be applied for and Trustees or Managers be appointed by this Conference to manage and control the same under its auspices."

R. C. Meeks was, on motion, recommended for appointment to Y. M. C. A. Work.

The Board of Church Extension was granted leave to retire.

The Board of Directors of the Conference Benevolent Society was granted leave to retire.

The Report of the Board of Missions was presented, read and adopted.

The Report of the Treasurer of the Board of Missions was presented and read.

D. C. Chambers was substituted on The Roll in the place of John Brayshaw from the Washington District.

The Report of the Board of Church Extension was presented, read and, on motion, adopted.

On motion, it was ordered that the selection of the place for holding the next session of the Conference be referred to the Committee on Conference Entertainment.

The Report of the Board of Education was presented, read and, on motion, adopted.

The Bishop called D. H. Kern to the Chair.

The Order of the Day having arrived, the Conference united in singing Hymn No. 461, "*How Firm a Foundation.*"

QUESTION TWENTY-ONE of the General Minutes was called, viz: *What preachers have died during the past year?*

The Committee on Memoirs presented their report.

The Memoir of Asbury R. Martin was read by H. P. Hamill.

The Memoir of John T. Maxwell was read by M. D. Mitchell.

The Memoir of William Hedges was read by J. P. Stump.

The Memoir of William Melville was read by S. V. Hildebrand.

The Memoir of S. G. Thomas was read by W. W. White, and was, on motion, ordered printed in the Minutes.

Suitable remarks of appreciation of the life and work of William Melville were made by William E. Miller, J. P. Wiley and S. V. Hildebrand; of William Hedges by F. J. Prettyman and C. D. Harris, and of J. T. Maxwell by F. J. Prettyman.

The Report of the Committee on Memoirs was, on motion, adopted.

The following resolution, signed by H. M. Canter, F. J. Prettyman, John C. Copenhagen and B. V. Switzer, was presented, read and, on motion, adopted:

"It is a matter of great interest to the whole of Southern Methodism and especially to the Baltimore Conference that the Representative Church at Washington, D. C., has been brought to a successful completion. It is reported to us that this great gift of Southern Methodism to the National Capital will be opened for public worship in the month of June. We have given to this enterprise our unstinted co-operation, and we wish to record our appreciation of the generous response not only by our own Conference but by all the Conferences making up our whole connection.

"The General Conference Commission has worked with indefatigable zeal and has brought to its completion an enterprise to the praise and glory of Southern Methodism. Especially we commend the untiring efforts of the Field Secretary of the Commission, Rev. George Sexton, D. D.

"This Church, which is the most handsome building representing the religious order in our Capital, has been completed at a cost of more than a half of a million of dollars. The present success of this Church under the pastorate of Rev. C. G. Chappell, which has been augmented this year by the addition of more than five hundred members, demonstrates the wisdom of the General Conference in projecting it as a Representative Church.

"The Baltimore Conference joins with the whole Church in this expression of our gratification of the completion of this great work. Grace be unto it."

The Report of the Treasurer of the Board of Church Extension was Presented and read.

The Report of the Committee on District Conference Records was presented, read and, on motion, adopted.

Report No. 3 on Publishing Interests was presented, read and, on motion, adopted.

The Report of the Epworth League Board was presented, read and, on motion, adopted.

The Report of the Committee on Temperance was presented, read and amended so as to change the order of naming the co-operating institutions to give prominence to the Church.

The Report as amended was adopted.

The Report of the Visitors to the Maryland General Hospital was presented and read.

Conference adjourned with singing the "*Doxology*" and with the Benediction to meet this afternoon at 2:30 o'clock.

AFTERNOON SESSION.

MONDAY, March 31, 1919.

Conference met pursuant to adjournment.

Bishop Hendrix in the Chair.

Religious services were conducted by Rev. J. W. Walling, D. D.

The Journal of the morning session was read and approved.

A collection for the sexton was taken, amounting to \$42.12.

The Nominations of the Boards to serve for the ensuing four years were made and they were, on motion, elected.

The following Recommendations of the Centenary Commission were presented and, on motion, adopted:

1. That the Presiding Elders and the Pastors, with the co-operation of the District and Charge Directors, make the most possible of the Minute Men in giving publicity to and arousing interest in the Centenary plan.
2. That Charge and local Church Institutes be held if possible in every pastorate.
3. That full co-operation be given the Conference and District Directors in completing the organization for the Eight Day Drive, May 18-25. The work cannot be well done without this organization.
4. That every charge undertake its full allotment and count the credits only after the drive has been completed.
5. That we have learned with inexpressible satisfaction of the great Inter Church movement in which a united Protestantism proposes to undertake its world tasks; that we heartily approve of this movement and assure the Committee of our fullest co-operation.

The Report of the Conference War Work Commission was presented, read and, on motion, adopted.

An invitation from Dr. and Mrs. Frazier, of the First Presbyterian Church to Members of the Conference to visit the Manse and see the birth chamber of President Wilson was unanimously accepted with pleasure.

The following resolution, signed by J. W. Smith, C. D. Harris, H. H. Sherman, D. H. Kern, H. Sydenstricker, J. H. Wells and C. M. Hesser, was presented, read and, on motion, adopted:

“Resolved, That in order to procure the best results of our Conference Sessions and to give to each board equal rights,

“That three Clerical members of the Conference be appointed to serve during the quadrennium as a Committee on Conference Program. This Committee, after consulting with the Presiding Elder in whose District and the preacher at whose Charge the Conference is held, to arrange a program for the Conference, with the exception of the regular business sessions.”

Rev. S. K. Cockrell sent the following telegram, “Your message brought comfort; Philippians one—three to five.”

The following resolution of appreciation, signed by J. H. Smith, William H. Best and G. D. White, was presented, read and unanimously adopted by a rising vote:

“We the members of the Baltimore Conference, Methodist Church, South, in appreciation of the generous hospitality extended to us while guests of the good people of Central Church, do hereby extend our thanks to the pastor of this Church, Rev. M. D. Mitchell, D. D., Dr. Frazier of the Presbyterian Church, the Y. M. C. A., and all others who contributed to our entertainment. Also to the newspapers for their accurate accounts of our proceedings.”

The Journal of the afternoon session was read and approved.

The Conference united in singing Hymn No. 107, and Bishop Hendrix led in prayer.

QUESTION FIFTY-THREE of the General Minutes was called, viz: *Where are the preachers stationed this year?*

Bishop Hendrix announced the appointments. (See appointments.)

The Conference adjourned *sine die* with singing the “*Doxology*” and with the Benediction of Bishop Hendrix.

REPORTS.

Joint Board of Finance for Year, 1918-19.

Treasurer's Report.

DEBITS.

Balances from last year:	
General Fund.	\$ 626.52
Emergency Fund.	3,500.00
Conference Expense Fund.	2,779.72
	<hr/>
	\$6,906.24
Interest earned during year.	213.89
Bishop's collection, current year.	3,265.00
Superannuates' collection, current year.	22,302.00
Endowment for Superannuates, current year.	2,200.00
Educational collection, current year.	10,323.00
From Corporate Board of Finance.	1,570.00
From interest on Endowment Fund.	720.00
From interest on Colvin Fund.	22.00
From assessment for Baltimore Southern Methodist.	2,775.00
From assessment for Conference Expenses.	3,143.00
From Publishing House.	890.00
From income on Bush Legacy.	430.00
From fractional payments.	3.81
From Collection Acct. deficit on exp. of Delegates to General Conference, 1918.	881.00
From H. M. Canter for Minutes sold.	60.00
From Baltimore Com. on Conference Entertainment.	826.10
From Anonymous Contribution to Emergency Fund.	10.00
From Special Contribution on Conference Entertainment.	1.00
From Paint Bank and Sweet Spring 1918 Report.	48.00
	<hr/>
Total debits.	\$56,590.04

CREDITS AND DISBURSEMENTS.

Paid Bishops.	\$ 3,265.00
Paid Superannuates and Claimants for 1919.	22,625.00
Paid Educational interests.	10,323.00
Paid Endowment for Supernauates.	2,200.00
Paid Editor of Baltimore Southern Methodist.	2,775.00
Paid on Deficit Expenses Delegates to General Conference. . .	881.00
Paid Conference Expense as follows:	
Entertainment.	3,000.00
Conference Secretary's Account.	559.70
Incidentals of printing, postage and stationery.	15.05
Paid Jno. W. Smith's Expense to Junaluska.	40.00
Balances:	
Emergency Fund.	\$7,500.00
General Fund.	211.22
Conference Expense Account.	3,195.07
	10,906.29
Total.	\$56,590.04

Respectfully submitted,

J. T. HOUCK, *Treasurer.*

March 31st, 1919.

Secretary's Report.

COMPARATIVE RECEIPTS.

CAUSE.	1918	1919	Increase.	Decrease.
Bishops.	\$ 2,917	\$ 3,265	\$ 348
Superannuates.	20,626	22,302	1,676
Educational.	8,159	10,323	2,164
Editor <i>Baltimore S. Methodist.</i>	2,501	2,775	274
Conference Expense.	2,456	3,143	687
	\$36,659	\$41,808	\$5,149

PAYMENT PER MEMBER TO JOINT BOARD.

DISTRICT.	1918	1919	Increase.	Decrease.
Baltimore.	88c	90c	2c
Washington.	72	73	1
Alexandria.	51	59	8
Winchester.	52	61	9
Rockingham.	51	56	5
Roanoke.	49	54	5
Lewisburg.	54	63	9
Moorefield.	38	45	7

ESTIMATES FOR 1919-1920.

DISTRICT.	General Conference.	Baltimore Conference.
Baltimore.	\$ 6,660	\$ 8,282
Washington.	7,111	8,844
Alexandria.	6,716	8,353
Winchester.	7,111	8,844
Rockingham.	6,999	8,704
Roanoke.	8,015	9,967
Lewisburg.	7,168	8,914
Moorefield.	6,660	8,282
	<u>\$56,440</u>	<u>\$70,190</u>

PAYMENTS TO CLAIMANTS ON SUPERANNUATED FUND—1919.

<i>Claimant.</i>	<i>Amt. Pd.</i>	<i>Claimant.</i>	<i>Amt. Pd.</i>
Armstrong, Mrs. A. O....	\$200.00	Simmons, Mrs. Chas. E....	175.00
Armstrong, Mrs. Jas. E....	200.00	Staunton, Mrs. C. S.....	175.00
Bishop, Mrs. H. D.....	175.00	Smith, Mrs. W. L.....	175.00
Burruss, Mrs. H. W.....	200.00	Townsend, Mrs. S.....	150.00
Burruss children.....	200.00	Tackett, Mrs. J. O.....	100.00
Butt, Mrs. Leonidas.....	175.00	Vandiver, Mrs. E. G.....	150.00
Brown, Mrs. T. W.....	175.00	Weller, Mrs. Addison.....	175.00
Cunningham, Mrs. R. S....	175.00	Waugh, Miss Carrie.....	300.00
Cox, Mrs. S. K.....	175.00	Wolf, Mrs. J. H.....	175.00
Crickenberger, Mrs. J. J....	175.00	Woolf, Mrs. W. H.....	175.00
Dolly, Mrs. S. B.....	150.00	Woolf child.....	75.00
Dolly, Mrs. W. L.....	175.00	Waters, Mrs. W. M.....	175.00
Davidson, Mrs. J. H.....	175.00	Wheeler, Mrs. V. W.....	175.00
Davidson child.....	50.00	Anderson, J. M.....	275.00
Ferguson, Mrs. S. G.....	50.00	Anderson, J. A.....
Fox, Mrs. L.....	200.00	Andrew, J. R., Emer.....	200.00
Greene, Mrs. L. R.....	200.00	Baggs, J. Fred.....	375.00
Gaines, Mrs. F. A.....	175.00	Boude, A. Poe.....	350.00
Gaines children.....	75.00	Ball, B. F.....	400.00
Gardner, Mrs. J. S.....	150.00	Burgess, O. F.....	400.00
Greene, Mrs. S. H.....	175.00	Peall, O. C.....	250.00
Greene children.....	125.00	Canter, Isaac W.....	400.00
Gilbert, Mrs. J. K.....	175.00	Coe, H. S.....	400.00
Haddaway, Mrs. S. W.....	175.00	Cooper, Thos.....	400.00
Hammond, Mrs. Wesley.....	200.00	Coe, W. P. C.....	350.00
Henry, Mrs. E. H.....	175.00	Furr, Frazier.....	400.00
Henry, Mrs. W. E.....	175.00	Grubb, J. W.....	350.00
Henry child.....	50.00	Griffith, Frank T.....	250.00
Hutchinson, Mrs. J. S.....	200.00	Hedges, William, Est....	275.00
Hyde, Mrs. J. P.....	100.00	Hammond, W. G.....	200.00
Harper, Mrs. W. H. D.....	250.00	Hawley, J. M.....	275.00
Jones, Mrs. J. C.....	100.00	Hall, N. N.....	300.00
Joyce, Mrs. C. A.....	175.00	Hammond, F. E.....	400.00
Jenkins, Mrs. Frank.....	175.00	Henderson, J. L.....	375.00
Jenkins child.....	50.00	Henry, Jno. B.....	150.00
Kennard, Mrs. C. L.....	150.00	Kinzer, H. W.....	200.00
Liggett, Mrs. J. F.....	175.00	Kibler, J. L.....	400.00
Long, Mrs. M. M.....	100.00	Kuhlman, Jno. H.....	200.00
LeFev, Mrs. C. B.....	275.00	Keene, J. S.....	350.00
Mercer, Mrs. F. A.....	175.00	Lyons, Anthony O.....	300.00
Miller, Mrs. L. C.....	200.00	Maxwell, J. T., Est.....	175.00
McDonald, Mrs. W. A.....	200.00	Miller, W. E.....	400.00
McNeer, Mrs. A. C.....	150.00	Melville, William, Est....	300.00
McNeer children.....	150.00	McNeill, J. William.....	350.00
Nevitt, Mrs. T. G.....	200.00	Roane, H. M.....	400.00
Perry, Mrs. W. J.....	100.00	Strickler, H. M.....	400.00
Pitzer, Mrs. H. C.....	100.00	Strother, F. A.....	400.00
Parker, Mrs. S. A.....	175.00	Sutton, C. B.....	400.00
Ryder, Mrs. Isaac.....	175.00	Tyler, George T., Emer...	200.00
Snapp, Mrs. S. R.....	175.00	Van Horne, J. R.....	400.00
Smithson, Mrs. Rumsey.....	200.00	Wilson, Rufus H.....	200.00
Sixeas, Mrs. P. S. E.....	175.00		
Snow, Mrs. L. A.....	175.00		
		Total.....	\$22,625.00

CLAIMANTS FOR 1919-1920.

<i>Claimant.</i>	<i>P. O. Address.</i>	<i>District.</i>
Armstrong, Mrs. A. O.	Rockville, Md.	Washington.
Armstrong, Mrs. Jas. E.	Lynchburg, Va.	Va. Conf.
Bishop, Mrs. H. D.	Covington, Va.	Lewisburg.
Burruss, Mrs. H. W.	Front Royal, Va.	Winchester.
Butt, Mrs. Leonidas.	Woodstock, Va.	Winchester.
Brown, Mrs. T. W.	Gardenville, Md.	Baltimore.
Cunningham, Mrs. R. S.	Summit Point, W. Va.	Winchester.
Cox, Mrs. S. K.	Harrisonburg, Va.	Rockingham.
Crickenberger, Mrs. J. J.	Lewisburg, W. Va.	Lewisburg.
Dolly, Mrs. S. B.	Chapel Hill, S. C.	S. C. Conf.
Dolly, Mrs. W. L.	Washington, D. C.	Washington.
Davidson, Mrs. J. H.	Luray, Va.	Rockingham.
Ferguson, Mrs. S. G.	Front Royal, Va.	Winchester.
Fox, Mrs. L.	Front Royal, Va.	Winchester.
Greene, Mrs. L. R.	Rockville, Md.	Washington.
Gaines, Mrs. F. A.	Baltimore, Md.	Baltimore.
Gardner, Mrs. J. S.	Paris, Va.	Alexandria.
Greene, Mrs. S. H.	Romney, W. Va.	Moorefield.
Gilbert, Mrs. J. H.	Churchville, Va.	Rockingham.
Haddaway, Mrs. S. W.	Washington, D. C.	Washington.
Hammond, Mrs. Wesley.	Romney, W. Va.	Moorefield.
Henry, Mrs. E. H.	Gaithersburg, Md.	Washington.
Henry, Mrs. W. E.	Roanoke, Va.	Roanoke.
Hutchison, Mrs. J. S.	Edinburg, Va.	Winchester.
Hyde, Mrs. J. P.	Clarksburg, W. Va.	
Harper, Mrs. W. H. D.	Roanoke, Va.	Roanoke.
Jones, Mrs. J. C.	Waynesboro, Va.	Rockingham.
Joyce, Mrs. C. A.	Gambrill's, Md.	Baltimore.
Jenkins, Mrs. Frank.	Goldshoro, Md.	Baltimore.
Kennard, Mrs. C. L.	New Market, Md.	Baltimore.
Liggett, Mrs. J. F.	Staunton, Va.	Rockingham.
Long, Mrs. M. M.	Hamburg, Va.	Winchester.
LeFew, Mrs. C. B.	Salem, Va.	Roanoke.
Mercer, Mrs. F. A.	Baltimore, Md.	Baltimore.
Miller, Mrs. L. C.	Baltimore, Md.	Baltimore.
McDonald, Mrs. W. A.	Baltimore, Md.	Baltimore.
McNeer, Mrs. A. C.	Alderson, W. Va.	
Nevitt, Mrs. T. G.	Durbin, W. Va.	Lewisburg.
Parker, Mrs. S. A.		
Perry, Mrs. W. J.	Staunton, Va.	Rockingham.
Pitzer, Mrs. H. C.	Lexington, Va.	Roanoke.
Ryder, Mrs. Isaac.	Jacksonville, Fla.	Florida Conf.
Snapp, Mrs. S. R.	Grottoes, Va.	Rockingham.
Smithson, Mrs. Rumsey.	Mansfield, Ill.	Ill. Conf.
Sixeas, Mrs. P. S. E.	Newcastle, Va.	Roanoke.
Snow, Mrs. L. A.	Manassas, Va.	Alexandria.
Simmons, Mrs. Chas. E.		
Staunton, Mrs. Chas. S.	Harrisonburg, Va.	Rockingham.
Smith, Mrs. W. L.		
Townsend, Mrs. S.	Stephen's City, Va.	Winchester.
Tackett, Mrs. J. O.		
Vandiver, Mrs. E. G.	Ashland, Va.	Va. Conf.
Weller, Mrs. Addison.	Govans, Md.	Baltimore.

<i>Claimant.</i>	<i>P. O. Address.</i>	<i>District.</i>
Waugh, Miss Carrie.....	Harrisonburg, Va.....	Rockingham.
Wolff, Mrs. J. H.....	Petersburg, Va.....	Va. Conference.
Wolf, Mrs. W. H.....	Washington, D. C.....	Washington.
Waters, Mrs. W. M.....
Wheeler, Mrs. V. W.....	Clifton Forge, Va.....	Lewisburg.
Anderson, J. M.....	Sykesville, Md.....	Baltimore.
Anderson, J. A.....	Lewisburg, W. Va.....	Lewisburg.
Andrew, J. R.....
Baggs, J. Fred.....	Berwyn, Md.....	Washington.
Boude, A. Poe.....	Stanleyton, Va.....	Rockingham.
Ball, B. F.....	Waynesboro, Va.....	Rockingham.
Burgess, O. F.....	Catlett, Va.....	Alexandria.
Beall, O. C.....	Alexandria, Va.....	Alexandria.
Canter, Isaac W.....	Baltimore, Md.....	Baltimore.
Coe, H. S.....	Edinburg, Va.....	Winchester.
Cooper, Thos.....	Staunton, Va.....	Rockingham.
Coe, W. P. C.....
Furr, Frazier.....	Harrisonburg, Va.....	Rockingham.
Grubb, J. W.....	Sudlersville, Md.....	Baltimore.
Griffith, Frank T.....	Washington, D. C.....	Washington.
Hammond, L.....	Martinsburg, W. Va.....	Winchester.
Hammond, W. G.....	Herndon, Va.....	Alexandria.
Hawley, J. M.....	Hamilton, Va.....	Alexandria.
Hall, N. N.....	Front Royal, Va.....	Winchester.
Hedrick, J. B.....	Front Royal, Va.....	Winchester.
Hammond, F. E.....	Roanoke, Va.....	Roanoke.
Henderson, J. L.....	Roanoke, Va.....	Roanoke.
Henry, Jno. B.....	Washington, D. C.....	Washington.
Kinzer, H. W.....	Front Royal, Va.....	Winchester.
Kibler, J. L.....	Washington, D. C.....	Washington.
Kuhlman, J. H.....
Keene, J. S.....
Miller, W. E.....	Mt. Airy, Md.....	Baltimore.
McNeill, J. Wm.....
Roane, H. M.....	Staunton, Va.....	Rockingham.
Strickler, H. M.....	Luray, Va.....	Rockingham.
Strother, F. A.....
Sutton, C. B.....
Tyler, Geo. T.....
Van Horn, J. R.....	Woodstock, Va.....	Winchester.
Wilson, Rufus H.....	Crozet, Va.....	Va. Conf.

A. C. NADENBOUSCH, *Secretary.*

REPORT OF THE BOARD OF EDUCATION.

THE RANDOLPH-MACON SYSTEM.

The reports of the several institutions have been made to the Board of Education and should be of real concern to every member of the Conference. In addition to the statistical part of the reports for which see answer to question 49 in the Minutes, we call attention to the following points of special interest:

The College at Ashland reports an increase of \$6,500 in endowment. The College has returned to normal conditions which had been modified because of the war.

While there is nothing of peculiar interest financially to report concerning the Woman's College, we would call attention to the splendid service rendered during the war. Thirty of its graduates were actively engaged in service, four of that number at the front in France. Rev. C. G. Hounshell, in speaking of the religious influence of the College, said at the recent meeting of the Woman's Missionary Society of the Conference that the Woman's College was doing a most excellent work for the cause of missions.

The Institute at Danville has the largest enrollment in the history of the school, the number of students matriculated being 361, an increase of 128 over the past year.

The Academy of Bedford City is still maintaining its high record of attendance, 31 in excess of any previous year's attendance.

The condition of the Academy at Front Royal deserves special attention. It has enjoyed an unprecedented year. Of the \$32,000 recently subscribed on Construction Debt, \$17,300 have been paid. One hundred and ninety-one students have matriculated during the year, and there is a large number on the waiting list.

We would urge our pastors and people to an unstinted loyalty to our institution. As never before in our history should the Church realize the place of the church school in everything that pertains to our highest welfare.

UNIVERSITIES.

We record in our report with satisfaction and pride the success of our two universities, Emory at Atlanta, Ga., and The Southern Methodist University at Dallas, Texas. These schools have weathered the storm of the War period, and are worthy of the support of the great Church which they represent in the higher field of Christian Education. Emory, which is intended to supply the need of our territory east of the Mississippi River is of especial importance to our Conference. It is the apex of our educational system. Without it we would have to admit our inability to cover the whole ground of Christian scholarship, and our lack of equipment, not only to train our ministry, but our lay

men in the sphere of technical learning and professional life. It is a matter of great gratification to us that one of the beautiful marble buildings of Emory bears the name of one of our honored laymen, Brother T. T. Fishburne, who contributed a large sum for its erection.

The University is but in its infancy. It now holds property and endowment amounting to over \$3,000,000. This must be increased by many millions to enable it to take rank in all respects with the leading educational institutions of the country. It is to be hoped that in this day of world vision our Church may furnish the means to make this the centre of a world influence in higher education.

DEPARTMENT OF MINISTERIAL SUPPLY AND TRAINING.

In connection with Emory University, we call attention to the Department of Ministerial Supply and Training. No more important work in the educational field has been undertaken than that which has been entrusted to this Department. It has been adequately and successfully conducted under the direction of the Board of Education through the most efficient leadership of Rev. R. H. Bennett, D. D. In his report to the Conference Dr. Bennett calls attention to the great need of an increasing number of candidates for the ministry. It is laid upon the heart and conscience of the Church to use all proper means to direct the thought of our young men to this self-sacrificing, yet noble and all important service. It is made the duty of each preacher to preach at least once a year on "the Call to the Ministry".

MINISTERIAL LOAN FUND.

The Ministerial Loan Fund is one of the most essential offerings for the well-being of the Church, and it is to be hoped that it will be largely increased this year by generous and voluntary gifts.

Our undergraduates are reminded that the laws passed by the last General Conference makes it obligatory upon them to take the course of the Correspondence School.

We recommend that in conformity with the action of the last General Conference a commission consisting of Rev. John William Smith and Rev. G. G. Martin be constituted for the purpose of providing for the religious education of Methodist students in schools maintained by the State.

THE SOUTHERN SEMINARY.

The Southern Seminary is reported by the Visiting Committee appointed by our Board of Education as an institution of learning with the spirit of Methodism in it. This is a factor in education it is impossible to overestimate at any time, and especially in these times. Moreover, it is the only school of this sort for female education located within the bounds of the Baltimore Conference.

This School has hitherto been recognized as a church school, but will hereafter, under new management, be conducted as an independent seminary under Methodist influence.

THE BLACKSTONE COLLEGE FOR GIRLS.

We heartily commend to our people the Blackstone College for Girls, situated at Blackstone, Va. This institution is a Junior College wholly owned and controlled by the Methodist Episcopal Church, South, and the high standard of excellence which it maintains renders it well worthy of our confidence and our patronage.

REPORT OF CONFERENCE SECRETARY-TREASURER OF
EDUCATION.

Dr. H. P. Hamill, Secretary-Treasurer of Education, submitted the following financial statement for the year, which has been duly examined and found to be correct:

Debits.

Balance on hand, March 30, 1918.....	\$ 38.61
Receipts—	
For General Board of Education.....	2,448.00
For Randolph-Macon System.....	4,895.00
Subscriptions to Ministerial Supply and Training.....	1,704.76
Conference Assessment, 1917-18.....	816.00
On Loans.	328.66
	<hr/>
	\$10,231.03

Credits.

To General Board of Education.....	\$2,448.00
To Randolph-Macon System.....	4,895.00
Loans and donations to students.....	1,710.00
Bills payable.	200.00
Bills Payable Discount.....	1.00
Traveling Expenses.	17.58
Incidentals.	33.00
Balance.	926.45
	<hr/>
	\$10,231.03

ASSESSMENTS RECOMMENDED.

We recommend the following assessments for Education for the year 1919-20:

R.-M. College and Academy.....	\$7,500.00
Ministerial Supply and Training.....	1,000.00
Expenses of Board of Education.....	200.00

Total.....	\$8,700.00

APPOINTMENTS RECOMMENDED.

We recommend the following appointments for the year 1919-20: Dr. H. P. Hamill, as Secretary-Treasurer of Education; Dr. J. A. Kern, as Professor in Randolph-Macon College; Rev. S. R. Neel, as Professor in Asbury College, Wilmore, Ky.; Dr. H. H. Sherman, as Field Secretary of Randolph-Macon Academy at Front Royal, Va.; Denny L. Fringer and W. S. Nicholson, as students in Emory University; W. W. Beasley and Russel Kiracofe, as students in Randolph-Macon College; Raymond Wood, as student in Randolph-Macon Academy.

We recommend the following committee on Ministerial Supply and Training: Dr. H. P. Hamill, Dr. H. H. Sherman, Judge E. D. Newman, Rev. J. C. Hawk and Rev. J. W. Smith.

H. H. SHERMAN, *President.*

S. R. PRITCHARD, *Secretary.*

REPORT OF THE BOARD OF CHURCH EXTENSION.

General Board of Church Extension.

Your Board has had before it the report of the Secretary, Rev. H. A. Boaz, D. D. During the past four years Church Extension has made greater progress than in any quadrennium in the history of the Church. The total increase amounted to \$2,335,144.10. This is an increase of \$653,919.24 over the previous quadrennium. The Loan Fund Capital is \$1,106,326.44. Great things have been accomplished for Church Extension by Dr. W. F. McMurry—now Bishop McMurry—our former Secretary.

The last General Conference has ordered the Loan Fund increased to \$1,140,000. This may seem a big task for the Church, but not so. God's Kingdom is growing in our midst and the need is great. We confidently believe in these days of Centenary inspiration under the leader-

ship of our new Secretary, Dr. Boaz, we will more than accomplish the work.

Annuity Bonds.

Business men are looking for good investments. The time has come for us to personally tell our people that their church offers them one of the safest and best investments possible. An Annuity Bond of any amount can be purchased with rate of interest ranging from 5% to 9%.

The Conference Board.

The assessment from the General Board for Church Extension this year was \$9,540.00, with a special assessment of \$2,000 ordered by this Conference for the Washington City Representative Church. Total, \$11,540. Paid on assessment, \$10,481.00, showing a net gain of \$1,031.00. Nine churches applied for aid, amounting to \$4,000.00. One parsonage, \$350.00. After setting aside \$1,500.00 for the Representative Church and transmitting \$4,331.00 to the General Board, the Conference Board had \$4,500.00 at its disposal, \$475.00 more than last year.

OUR LOAN FUND is two years old at this Conference and we rejoice that it now has \$2,501.00 to its credit. Two loans have been made to needy churches and others will be helped during the year.

We recommend:

(a) That the assessment for Church Extension for next year be \$10,724.00 and \$2,000 for the Representative Church. Total, \$12,724.00.

(b) That Representatives of the Board be heard in all gatherings where the cause should be presented.

CLAUDE M. HESSER, *President.*

A. W. MEARS, *Secretary.*

BOARD OF CHURCH EXTENSION, TREASURER'S REPORT.

MARCH 29TH, 1919.

RECEIPTS.

Balance on hand, April 6th, 1918.....	\$155.62
Received on assessments, 1919.....	10,481.00
	\$10,636.62

DISBURSEMENTS.

Grants to Churches and Parsonages.....	\$3,660.00
Representative Church, Washington.....	1,500.00
Transferred to Conference Loan Fund.....	970.00
Credited to General Board.....	4,331.00
Space in Minutes.....	15.00
Sundry Expenses.....	65.00
Balance on hand.....	95.62
	\$10,636.62

ASSESSMENTS AND PAYMENTS BY DISTRICTS.

	<i>Assessed.</i>	<i>Paid.</i>	<i>Deficit.</i>	<i>Per cent</i> 1919	<i>Per Cent</i> 1918
Baltimore.	\$ 1,396	\$ 1,396	100%	101%
Washington.	1,431	1,435	100%	90%
Alexandria.	1,408	1,274	\$134.00	90%	76%
Winchester.	1,489	1,441	48.00	91%	83%
Rockingham.	1,397	1,162	235.00	83%	74%
Roanoke.	1,592	1,445	137.00	90%	85%
Lewisburg.	1,523	1,328	195.00	87%	80%
Moorefield.	1,304	1,000	304.00	76%	63%
	\$11,540	\$10,481	\$1,053.00	90%	81%

Total gain for year 1919, \$1,031.00.

CHURCH EXTENSION APPROPRIATIONS.

<i>Baltimore District—</i>	
Wilkens Avenue.....	\$500.00
<i>Washington District—</i>	
Woodmont (Central Charge).....	150.00
Chesterbrook.	500.00
<i>Alexandria District—</i>	
Warrenton (Conditional).....	1,000.00
Sudley.	300.00
<i>Winchester District—</i>	
Kabletown.	500.00
<i>Lewisburg District—</i>	
Bascom.	400.00
<i>Moorefield District—</i>	
Greenspring.	100.00
<i>Parsonage—</i>	
Roanoke District: Rockbridge.....	210.00
<i>Special—</i>	
Representative Church, Washington.....	1,500.00
	\$5,160.00

117 Commerce St., Baltimore, Md.

A. W. MEARS, *Treasurer.*

REPORT OF THE SUNDAY SCHOOL BOARD.

To the Baltimore Conference, Methodist Episcopal Church, South—

The Sunday School Board submits the following report:

The statistical reports of the Sunday Schools of the Conference are not available for incorporation in this report, but from the oral reports made by the pastors to the Conference they manifest continued and successful operation of the work of the Sunday School and indicate a healthy condition of growth. The statistics which are available to us from the reports of last year show not only an increase in the number of Sunday Schools, but also a substantial increase in the enrollment in the various departments of the school.

Literature.

The Sunday School literature is of high grade and meets the needs of our schools. The new publication, the *School Standard*, is designed for the use of officers and teachers. No school whose workers are seek-

ing to acquaint themselves with the principles and methods of modern Sunday School work can afford to do without the *School Standard*.

Definite Aims for the Coming Year.

The Board herewith submits some definite objectives for the coming year, and in order that Sunday School Workers may be acquainted with the same we shall endeavor to submit a brief summary.

In this connection we would mention the Church-wide Membership Campaign and the house to house visitation to be conducted during the month of May. It is believed this membership campaign will increase the Sunday School enrollment of our Conference 5,000 or more. Specific instructions as to the matter of conducting this canvas will be forwarded to all superintendents and pastors upon application to C. D. Bulla, D. D., Corresponding Secretary, 810 Broadway, Nashville, Tenn.

Another objective is to secure the 5 cents a month per member from our Sunday Schools for the Missionary Centenary. Schools should accept this allotment without delay and send pledge cards to J. L. Neill, Nashville, Tenn.

Field Secretary.

Recognizing the imperative necessity for the employment of a Sunday School Field Secretary for the Conference and realizing that most of the Annual Conferences in the connection have already secured Field Secretaries, including our neighboring Conferences, the West Virginia and the Virginia, we have availed ourselves of the opportunity of selecting for this important office Rev. W. H. Best. It is proposed to have him take up his work of organization and personal visitation to all sections of the Baltimore Conference in promoting this supremely important work. We earnestly request in his behalf the hearty co-operation of the Sunday School Workers of the Conference.

Sunday School Anniversary.

We again request that the Thursday night of the Conference Week be set aside for the observance of our Sunday School Anniversary. We deem it very essential that the interests of the Sunday School should be set forth prominently and fully on this Anniversary occasion at the next session of our Conference.

Institute Work in the Districts.

The Board has decided definitely that Sunday School Institutes should be held in all the Districts of the Conference, which districts are requested to organize in accordance with the plan of the General Board. Literature for such Institutes will be furnished by our Field Secretary or the General Sunday School Board.

Training Schools for Leaders.

The Training School for Sunday School Leaders will be held at Lake Junaluska, N. C., July 23 to Aug. 6, 1919. We earnestly urge our Sunday School workers to attend.

Sunday School Day.

We are glad to announce that the Sunday School Day offerings show an increase over last year. Every School is urged to observe Sunday School Day, and, according to the requirements of the Discipline, take an offering on that day. This offering should be sent as soon as taken to the Treasurer of the Board, O. C. Michael, Aberdeen, Md. The Board will furnish Sunday School Day programs, without cost, to all schools which take the offerings and remit them to the Board's Treasurer. These programs may be ordered through Smith and Lamar, Richmond, Va., or Nashville, Tenn.

Respectfully submitted,

M. L. WALTON, *President*

W. L. BRANNAN, *Secretary Pro Tem.*

SUNDAY SCHOOL BOARD TREASURER'S REPORT.

To Balance on hand as per last report.....	\$1,289.65
To Interest on bank deposits.....	26.25
	<hr/>
	\$1,315.90
By space in Conference Minutes.....	\$ 15.00
By Children's Day Programs.....	127.88
By Sunday School Convention.....	121.44
By Sunday School Institutes.....	50.00
By Printing, Postage, etc., for Board.....	31.50
By Balance.	970.08
	<hr/>
	\$1,315.90

COLLECTIONS ON CHILDREN'S DAY.

Alexandria District—

Alexandria.	\$ 10.00	
Bluemont.	10.00	
Clarendon and Ballston.	15.00	
Del Ray.	3.00	
Dumfries.	
East Fairfax.	11.00	
Fairfax.	8.00	
Falls Church.	10.00	
Fauquier.	10.00	
Fredericksburg.	16.25	
Hamilton.	11.32	
Herndon.	22.50	
Hillsboro.	
Leesburg.	10.00	
Loudoun.	10.00	
Manassas.	6.00	
Marshall.	10.73	
Middleburg.	
Occoquan.	
Prince William.	4.00	
Remington.	
Stafford.	5.00	
Sterling.	
Sudley.	3.00	
Warrenton.	10.00	
		\$185.80

Baltimore District—

Aberdeen.	\$15.00
Annapolis and Salem.	8.00
Baltimore:	
Alpheus W. Wilson Memorial.	10.00
Andrew Chapel.	5.00
Arlington.	10.00
Caernarvon.	2.00
Central.	4.00
Frederick Avenue.	5.00
Hamilton and Taylor Chapel.	9.80
Perry Hall and Lorely.	1.35
St. John's Emmanuel-Trinity.	5.00
St. Paul's.	13.00
Sudbrook.	7.05
Wilkens Avenue.	10.00

Church Hill.	13.00
Easton.	11.00
Freedom.	16.50
Goldsboro.	5.00
Hillsboro.	10.00
Howard.	25.00
Ingleside.	5.00
Jerrettsville.	10.00
Kent.	28.00
Mt. Airy.	7.19
North Point.	5.00
Reisterstown.	5.43
Royal Oak and Tilghman.	3.25
Severn and Pasadena.	7.00
Trappe.	10.00
Wesley Grove.	12.00
	<hr/>

278.57

Lewisburg District—

Alderson.	\$20.00
Alvon.	4.41
Blue Sulphur.	18.00
Callaghan.	8.05
Clifton Forge.	10.00
Epworth.	6.50
Granbery Memorial	5.89
Durbin.	8.00
Frankford.	22.00
Green Bank.	12.25
Greenville.
Hinton.	15.00
Hot Springs
Huntersville.
Hillsboro.	5.00
Levelton.	10.18
Lewisburg.	23.03
Marlinton.	14.00
Paint Bank and Sweet Spring.	13.45
Peterstown.	6.00
Richlands.	2.00
Ronceverte.	15.00
Selma.	10.00
Talcott.	4.00
Union.	20.00
White Sulphur.	6.00
Williamsburg.	7.00
	<hr/>

265.79

Moorefield District—

Burlington.	\$5.00
Capon Bridge.	5.50
Crabbottom.	6.00
Cumberland:	
Agur.	14.00
Central.	2.00
Trinity.	8.29
Elk Garden.
Garrett.
Frankfort.
Franklin.	8.00
Flintstone.	10.00
Frostburg.	3.50
Gainsboro.	1.00
Hampshire.	3.00
Hardy.	14.00
Keyser.	10.00
Listonburg.	4.00
McDowell.
Moorefield & Baker Chapel.	23.00
Monterey.	10.00
Morgan.
Petersburg.	5.00
Piedmont.	7.00
Ridgeley.	2.00
Romney.
South Branch and South Fork.
Springfield.	6.00
Wardensville.	7.16

154.45

Roanoke District—

Bethany.	\$14.00
Blacksburg.	16.22
Buena Vista.	10.00
Buchanan.
Cambria.	9.00
Catawba.	30.00
Christiansburg.	10.00
Eagle Rock.	1.00
Elliston and Shawsville.	17.26
Fincastle.	11.00
Glen Wilton.
New Castle.
Newport.	8.47

Roanoke:

Belmont.	10.00
Grace.	7.14
Greene Memorial	30.36
Melrose Avenue.	7.50
Mount Olivet.	2.00
Trinity.	17.00
West End.	7.87
Roanoke Circuit.
Rockbridge.	3.25
Salem.	10.00
Vinton.	5.35

 227.66
Rockingham District—

Basic.
Bath.	\$7.50
Blue Ridge	5.00
Bridgewater.	4.00
Calvary.	6.00
Collierstown.	7.00
Elkton.	8.87
Fairfield.
Goshen.	1.00
Greenville.	16.00
Harrisonburg.	10.00
Lexington.	17.50
Luray.
Mt. Crawford.	9.64
McGaheysville.	10.00
Mt. Solon.	4.20
New Hope.	45.00
Page.	12.00
Port Republic.	23.00
Rockbridge Baths.	13.80
Rockingham.	50.00
Shenandoah and Marksville.	10.00
Staunton:	
Central.	23.00
Marquis Memo. & Churchville.	3.75
Waynesboro.	14.00

 301.26
Washington District—

Beltsville and Branchville.	\$6.00
Brunswick.	4.00

Calvert.	10.00
Chesapeake.	15.00
Clarksburg.	3.00
Colesville.	13.00
Frederick.	5.00
Gaithersburg.	5.00
Goshen.	21.00
Hyattsville and Brentwood.	9.50
Laurel and Savage.	5.00
La Plata	14.00
Mt. Rainier.	7.00
Patuxent.	22.31
Poolesville.	10.00
Potomac.	3.00
Prince George	8.00
Rockville.	8.00
Washington:	
Calvary.	5.76
Emory.	14.00
Epworth.	15.45
Marvin.	11.10
Mt. Pleasant	17.00
Mt. Vernon Place.	50.00
St. Paul's	19.93
Woodmont.	2.63

304.68

Winchester District—

Berkeley.	\$24.00
Berryville.	5.00
Brucetown.	5.79
Charles Town	10.00
Edinburg.	5.53
Frederick.	6.00
Front Royal and Riverton.	6.50
Glen Side	14.44
Jefferson.	30.00
Linden.	31.60
Martinsburg.	10.00
Massanutten.
Middletown.	8.00
Mount Jackson	2.00
New Market	10.41
Ridgeway.	30.00
Shenandoah Junction	7.60
Shepherdstown.	27.32

Stephens City	2.00
Strasburg.	7.21
Tom's Brook	5.00
Warren.
White Post	6.30
Winchester.	32.00
Woodstock.	10.00
	296.70
<hr/>	
Total Collections from Districts as above.....	\$2,014.88
Balance from last year.....	970.08
	\$2,984.96
<hr/>	
By 50 per cent of Collections this year to General Sunday	
School Board	1,007.44
	1,007.44
<hr/>	
To Balance on hand.....	\$1,977.52

Aberdeen, Maryland.

ORION C. MICHAEL, *Treasurer.*

REPORT OF THE EPWORTH LEAGUE BOARD.

The Epworth League Board of the Baltimore Conference desires to submit the following report:

The Epworth League work in our Conference is abreast of the best in the entire Church, only two other Conferences, the North Carolina and the North Alabama, equalling, and none surpassing ours.

We have over 200 chapters in our Conference. There are 211 pastoral charges, with 696 congregations; putting one league chapter to every charge, we would have eleven charges and 496 congregations without leagues. Is it asking too much to request our preachers to make earnest efforts to institute chapters wherever it is at all possible?

The Central Office is making effort to produce a closer co-operation between itself, the Conference Board, the Conference League and the individual chapters. We rejoice to see fruit being already born to these efforts and call on our Leaguers to do all to make our Leagues efficient and standard.

The *Epworth Era* shows improvement in material, make-up, influence and patronage. We urge our Leagues to do their utmost to provide a still wider use and circulation of our organ.

The Leagues of the Church have been given no mean place in the great Centenary movement. We have been asked to raise among the Leagues of our Conference the sum of \$3,800.00 per year for five years. Already we have assurance enough to warrant the statement that our young people will go over the top in this drive.

We desire to call your attention to the Anniversary Day of the League, and urge our preachers to give one whole service to this service, using it to make a suitable address to the young people and explain the need of a generous offering. We would call attention of the preachers to Paragraph 404 of the Discipline and ask their co-operation in carrying out its injunctions.

The African Special still shows increase in popularity and amounts raised for this worthy mission. We congratulate the Leagues on this special work.

We commend the Conference Epworth League to our young people and urge in view of the marvelous results that come to both leagues and individuals through its influence, a larger and more general attendance upon its session in Lexington, July 3-5, 1919.

We desire to thank the Editor and Directors of the *Baltimore Southern Methodist* for the League Page in the Conference organ, and request the continuance of the privilege for another year.

We request the Committee on Public Worship to grant us Wednesday evening of the next Conference session for our Board anniversary.

W. A. LYNCH, *Secretary*.

H. P. BAKER, *President*.

REPORT OF THE BIBLE BOARD.

As to our country, so to the American Bible Society, the year has brought the challenge of peculiar opportunity and the test of responsibility. The special opportunity in the home fields has been created by the entrance of the United States into the war, and the consequent sudden prominence of the questions of life and death in the thoughts and hearts of the manhood and womanhood of the country. In foreign lands the challenge of opportunity arises out of the discrediting of material, intellectual, political means and ends, and the turning of civilized and uncivilized peoples, of nominal Christian and non-Christian races alike, to search for that which is enduring, and which cannot be ruthlessly snatched away. The test of responsibility has put us on trial as to our faith, our devotion and our generosity in responding to the appeal and meeting the need for the word of God which has arisen marvelously, the world over, out of the present sad and serious world conditions.

This is not the place for a full statement as to the ideals of Holy Scriptures. Everyone knows that therein, and therein alone, is the doctrine of one great family, one Father, "The Father of our Lord Jesus Christ, of whom the world family in heaven and earth is named," one Saviour who "hath broken down the middle wall of partition" and made us "no more strangers and foreigners, but fellow-citizens with the saints and household of God," "Builded upon the foundation of the

apostles and propnets, builded together for a habitation of God through the spirit."

Wherever the Bible is a cherished book there are members of an international society which cannot be shaken.

Never was there such an opportunity.

Never was France, or Italy, or Austria, or the new nationalities rising out of the breaking up of Central Empires, never were the people of Asia, or Africa, or the Islands of the sea, so ready for the Bible as at the present hour. Will we rise to undertake this task? The record of last year, as every year since 1913, has been surpassed during this year by the gifts from the various charges which rose this year to \$2,611.83.

It is cheering to have this continued and increased evidence of awakened life, vigor and interest on the part of those interested in the great work of supplying our country and other countries with the Scriptures. About 7,000,000 copies of Scriptures were distributed to the armies and navies this year.

Therefore we recommend that one-half of the collections taken for the American Bible Society this year be applied toward the expenses incurred in providing Scriptures for our army and navy.

In view of the supreme importance of the work of the American Bible Society and the comparative small assessment which has been made upon our Conference by the Board of Finance for this purpose, we therefore recommend that a special for the American Bible Society be raised in each charge for this purpose not to go in the budget for distribution, but to be sent directly by the Conference Bible Board to the agents of the Society.

F. A. STROTHER, *Chairman.*

FRANK T. RIDGEWAY, *Secretary.*

REPORT OF THE TREASURER OF THE BIBLE BOARD.

STAUNTON, VA., March 29, 1919.

Amount paid by Baltimore District.....	\$344.00
Amount paid by Alexandria District	257.45
Amount paid by Lewisburg District	265.20
Amount paid by Moorefield District	253.38
Amount paid by Roanoke District	321.38
Amount paid by Rockingham District	220.97
Amount paid by Washington District	368.25
Amount paid by Winchester District	581.20

\$2,611.83

DISTRIBUTIONS.

Amount paid treasurer for postage.....	10.00
Amount paid by Salem to Bible Alliance.....	10.00
Amount paid by Fairfax Circuit to Richmond Agency.	26.00
Amount paid by Wilkens Avenue to Maryland Board..	8.00
Amount paid by Alpheus Wilson Memorial to Maryland Board.	10.00
Amount paid by Reisterstown to Maryland Board.....	6.00
Amount paid by Aberdeen to Maryland Board.....	27.00
Amount paid by Central (Balto.) to Maryland Board..	35.00
Amount paid by St Paul's (Balto.) to Maryland Board.	10.00
Amount paid by Martinsburg to Local Board.....	10.00
Amount paid by Shepherdstown to Local Board.....	58.61
Amount paid by Calvert Circuit to Maryland Board... .	37.00
Amount due Maryland Bible Board.....	406.15
Amount due South Athletic Agency.....	1,963.82
	—————\$2,611.83

Winchester District paid the largest amount this year.....	\$581.20
Stephens City (Winchester District) paid the largest amount of any single appointment.....	121.00
Ridgeway Circuit (Winchester District) paid the next largest amount	112.00
Winchester District made the greatest gain over last year...	141.96
Increased contributions over last year.....	22½%

LIST OF APPOINTMENTS NOT REPORTING.

Alexandria District—Dumfries.

Roanoke District—Glen Wilton.

Rockingham District—Bath, Blue Ridge, Calvary, Collierstown, Fairfield and Luray.

Washington District—Clarksburg, Frederick City, Mt. Rainier and Patuxent.

Moorefield District—Elk Garden, Frankfort, Gainsboro and Burlington.

Lewisburg District—Greenville and Hot Springs.

Respectfully submitted,

N. R. ROBERTS, *Treasurer.*

REPORT OF THE BOARD OF MISSIONS.

The General Board of Missions reports that, notwithstanding the distractions and confusions of a world war, our great cause of missions has not suffered, but on the contrary, has moved forward with tremendous momentum. We have surpassed the year 1917, which was the banner year up to that time.

The year 1918 shows this increase over 1917:

Foreign Missions	\$126,058.00
Home Missions	37,566.00
	<hr/>
Total increase.....	\$163,624.00

There was a total increase from assessments and budget specials for Foreign Missions of \$192,025.00, giving a surplus of \$125,000.00 and enabling the Board to answer all the needs of our missionaries and do some very necessary things not included in the appropriations for the year.

The increase of \$97,826.00 from the woman's work is also gratifying, showing a steady growth in missionary spirit and liberality.

The increase in the budget specials of \$97,251.00 for the past two years is another encouraging fact that our missionary propaganda is bringing a fruitage, and the possibilities are limited, only, by the intelligence and thoroughness of our missionary education.

The Missionary Centenary is proving a great inspiration. The most satisfactory and enheartening news comes from every section of the Church, not only in material advances, but in spiritual power, which is the greatest of all assets. A special Centenary report will be submitted by the Commission charged with the responsibility of the movement in our own Conference.

Our Conference is on fire with missionary zeal and activity, as is evidenced by the reports from the charges. The Christmas offerings, by the Sunday Schools for the starving Armenian and Syrian children have exceeded in magnitude all expectations.

Our people have caught the vision and are thinking in terms worthy of our great Church.

RECOMMENDATIONS.

We nominate as the Committee on Evangelism the Executive Committee of the Board of Missions and Revs. H. I. Stephens, W. O. Talbert, J. Harry Smith, Absalom Knox, F. M. Richardson and F. J. Prettyman.

We nominate Judge E. D. Newman, of Woodstock, Va., as Conference Lay Leader.

We recommend to the Bishop Rev. H. H. Sherman, D. D., for appointment as Conference Missionary Secretary to give his full time to the office in connection with the Centenary movement.

We recommend that Friday night of our next Annual Conference Session be fixed as the time for holding the Missionary Anniversary.

C. D. HARRIS, *President.*

Secretary Pro Tem.

The following charges have attained a self-supporting basis and are placed upon the honor roll:

Alexandria District—East Fairfax.

Baltimore District—Frederick Avenue and Goldsboro.

Roanoke District—Elliston and Shawsville, Fincastle and Blacksburg.

Rockingham District—Page.

Washington District—Beltsville and Branchville.

Winchester District—Linden and New Market.

Claimants upon Board of Missions for the year 1919-20 in the amounts named:

Alexandria District.

Clarendon & Ballston.	\$60.00 A
Del Ray.....	250.00 B
Dumfries.	100.00 A
Herndon.	250.00 A
Hillsboro.	200.00 B
Contingent.	100.00 B
Prince William.....	225.00 B
Sterling.	80.00 A
Alexandria Mission...	500.00
Contingent.	250.00
	<hr/>
	\$2,095.00

Baltimore District.

Caernarvon.	\$200.00 A
A.W.Wilson Memorial.	240.00 A
Hamilton & Taylor's..	200.00 B
Sudbrook.	105.00 A
Wilkins Avenue	300.00 B
Church Hill	300.00 B
Reisterstown.	200.00 B
Trappe.	175.00 B
Annapolis & Salem...	240.00 A
Tilghmans.	150.00 A
	<hr/>
	\$2,110.00

Lewisburg District.

Alvon.	\$165.00 B
Hot Springs	175.00 B
Huntersville.	75.00 B

Levelton.	180.00 A
Paint Bank	200.00 B
Peterstown.	175.00 B
Salem.	50.00 B
Williamsburg.	70.00 B
Sweet Springs	100.00 A
Riverview.	100.00 A
Durbin.	200.00 B
	<hr/>
	\$1,490.00

Moorefield District.

Emmanuel.	\$150.00 B
Burlington.	45.00 A
Capon Bridge	200.00 B
Central (Cumberland).	120.00 A
Elk Garden	125.00 B
Frostburg.	200.00 B
Gainsboro.	175.00 B
Hampshire.	150.00 B
Listonburg.	140.00 B
McDowell.	60.00 A
Morgan.	75.00 B
Petersburg.	155.00 A
Ridgeley.	200.00 B
South Branch and	
South Fork	250.00 B
Springfield.	225.00 B
Wardensville.	100.00 B
Flintstone.	100.00 B
	<hr/>
	\$2,470.00

Roanoke District.

Bethany.	\$200.00 B
Cambria.	250.00 B
Catawba.	200.00 B
New Castle	150.00 B
Grace (Roanoke)	300.00 B
Mt. Olivet	90.00 A
Roanoke Circuit	105.00 A
Rockbridge.	105.00 A
Waverly (Contingent).	500.00 B
	<hr/>
	\$1,900.00

Washington District.

Brunswick.	\$180.00 A
La Plata	100.00 B
Clarksburg.	125.00 B
Colesville.	200.00 B
Frederick City	200.00 B
Patuxent.	225.00 B
Potomac.	150.00 B
Calvary (Washington).	200.00 B
Woodmont.	250.00 B
Mt. Rainier	80.00 A
Laurel.	200.00 B
	<hr/>
	\$1,910.00

Rockingham District.

Bath.	\$50.00 B
Blue Ridge	200.00 B
Rockbridge Baths	250.00 B
Marquis Memorial and East End	200.00 A
Collierstown.	100.00 B
Marksville & Stanley.	200.00 A
	<hr/>
	\$1,000.00

Winchester District.

Frederick.	\$90.00 A
Glenside.	350.00 B
Massanutten.	300.00 B
Mt. Jackson	120.00 A
Warren.	140.00 A
	<hr/>
	\$1,000.00

REPORT OF THE WOMAN'S MISSIONARY SOCIETY FOR 1918.

(January 1st to December 31st.)

147 Adult Auxiliaries, 3,349 Members:	
Membership Dues.	\$6,721.45
Conference Pledge.	7,573.45
66 Young People's Auxiliaries, 1,157 Members:	
Membership Dues.	609.36
Conference Pledge.	1,200.00
65 Junior Divisions, 1,674 Members.	
45 Baby Divisions, 560 Babies:	
Membership Dues.	455.21
Conference Pledge.	773.47
Total Auxiliaries—278; total Membership—6,180.	
Total Membership Dues.	7,786.02
Total Conference Pledge	9,546.64
Week of Prayer Offering.	1,386.12
Support of 6 Scholarships and 8 Bible Women.	890.00
Total amount sent to Council Treasurer.	20,323.81
Conference Expense Fund.	896.73
Total Receipts for 1918.	21,264.93
Average gift per Member.	3.40

REPORTS.

61

Subscribers to the <i>Missionary Voice</i>	1,297
Subscribers to the <i>Young Christian Worker</i>	677
Mission Study Classes.....	95
Auxiliaries observing the Week of Prayer.....	150
Auxiliaries presenting Christian Stewardship.....	139
Auxiliaries interested in Social Service.....	52
Auxiliaries on Conference Roll of Honor.....	55

INCREASE OVER 1917.

New Auxiliaries—28; net gain—16.
 New Members—1013; net gain—477.
 Increase in Funds—\$3,259.83, a net gain of 18%.
 Each of the 8 Districts overpaid its Adult Pledge.
 The Young People paid in full their Pledge of \$1,200.
 The Juniors overpaid their Pledge of \$600.
 The Conference as a whole overpaid its Pledge of \$7,500 by \$2,046.64.

EMMA V. PEPLER, *Secretary*.

MRS. T. J. COPELAND, *President*.

REPORT OF TREASURER, CORPORATE BOARD OF FINANCE.

RECEIPTS.

Balance on hand April 3, 1918.....	\$230.69
Interest on Loans and Deposits General Fund.....	280.45
Interest on Stocks and Bonds.....	270.00
Ground Rents.	887.74
Interest on Bonds—Bush Orphans' Fund.....	430.00
Note of L. & C. L. Settle, paid, less expense.....	150.75
	<hr/>
	\$2,249.63

DISBURSEMENTS.

Premium on Treasurer's Bond.....	\$2.50
Paid to Joint Board of Finance.....	2,000.00
	<hr/>
	2,002.50

March 18, 1919—Balance on hand..... \$247.13

ASSETS OF THE CORPORATE BOARD OF FINANCE.

Ground Rent—1330 and 1332 Cleveland St., yielding..	\$36.00 per annum
Ground Rent—729-731 Little Second St., yielding.....	40.00 per annum
Ground Rent (2)—Kate Ave., yielding.....	240.00 per annum

Ground Rent—Kate Ave. & Reisterstown Rd., yielding.	120.00 per annum
Ground Rent—Ostend & Marshall Sts., yielding.....	90.74 per annum
Ground Rent—Ostend & Marshall Sts., yielding.....	81.00 per annum
Ground Rent—701 Payson St., yielding.....	70.00 per annum
Ground Rent—705 Payson St., yielding.....	68.00 per annum
Ground Rent—707 Payson St., yielding.....	68.00 per annum
Ground Rent—3040 Boston St., yielding.....	50.00 per annum
\$4,000.00 loaned on collateral, yielding.....	240.00 per annum
3,000.00 Balto. City 3½% Stock, yielding.....	105.00 per annum
1,000.00 Roanoke Traction Co. Bond, yielding.....	50.00 per annum
1,000.00 United Ry's 1st Mortgage, yielding.....	40.00 per annum
2,000.00 Md. Electric Ry. 5% Mortgage, yielding....	100.00 per annum
1,000.00 Southern Pacific Ry. 5% Mortgage, yielding..	50.00 per annum
50.00 Liberty Bond, 4¼%, yielding.....	2.12 per annum
Eight Notes of L. & C. Settle (gift of A. E. Huddleston, payable one each year, aggregate, \$942.00).	

BUSH ORPHAN'S FUND.

\$3,000.00 Merchants & Miners Trans. Co. 6% Bonds, yielding.	\$180.00 per annum
5,000.00 Los Angeles Gas & Electric Co. 5% Bonds, yielding.	250.00 per annum

GEO. N. NUMSEN, *Treasurer.*

THE COMMITTEE ON PUBLISHING INTERESTS—REPORT NO. 1.

THE "BALTIMORE SOUTHERN METHODIST."

Your Committee on Publishing Interests begs leave to make the following report:

We have noted with much satisfaction the growing interest which is being taken by the entire membership of our Church in the Conference organ and appreciate the fact that this is an evidence of the loyalty and zeal with which our people seek to co-operate with every worthy enterprise of the Church. The measure of the effectiveness and power of every organized effort may be seen in no better way than in the interest they take in their published organ. No instrumentality so secures the unity of life and work of the Church as does the Conference paper. By it we are kept in touch with all the great movements of the Church. Through its columns we trace the history of the various charges of the Conference. It perpetuates the influence of former pastors of charges whose service in other fields is followed by loving friends who have received the inspiration of their ministry. It offers a

forum for the free and full discussion of various topics of general interest to the Church. It is a bond of mutual sympathy and helpfulness. It is the promoter of our great itinerant brotherhood. It is the champion and defender of the rights of the Church, and the insistent voice of the Church calling to new fields of service and is the advocate of progress and reform.

Never in the history of the Church has the Conference organ held so vital a place as in the present period of reconstruction. In the presence of new issues and varied interests the standards of faith and service are being fixed for generations to come. Public opinion on matters of the most vital importance is being formed largely by the printed page.

Therefore we make the following recommendations:

RESOLVED, That in order to make the paper more popular and more efficient as our official mouthpiece it ought to be published upon a better grade of print paper. We therefore request the Conference Commission on Finance to fix an assessment of \$4,500 for this year for the support of the paper.

RESOLVED, That we suggest the month of October for securing at least one thousand new subscribers, and that the allotment plan and methods of last year be adopted.

RESOLVED, That nothing in this report shall be construed as authorizing the Publishing Company to involve the Conference in any debt whatsoever.

WM. STEVENS, *Secretary.*

J. W. DUFFEY, *Chairman.*

COMMITTEE ON PUBLISHING INTERESTS—REPORT NO. 2.

We, your Committee on Publishing Interests, respectfully request the Bishop to reappoint Rev. C. D. Harris, D. D., Editor of the *Baltimore Southern Methodist*.

WM. STEVENS, *Secretary.*

J. W. DUFFEY, *Chairman.*

COMMITTEE ON PUBLISHING INTERESTS—REPORT NO. 3.

Your Committee had before it an exhibit from our Publishing House which shows that notwithstanding the difficulties faced by all publishers, the House reports an increased volume of business during the last year to the extent of \$15,394.29. And although the *Methodist Review*, *The Christian Advocate* and *Epworth Era* were published at a combined loss of \$11,438.87; yet the total volume of business shows a net profit of \$116,988.32.

We urge the members of this Conference to do all in their power to increase the circulation of these periodicals and also of the *Missionary Voice*. The great need of the times is to keep the Claims of the Church of the Lord Jesus Christ before our people.

Your committee is gratified to note the quality of literature produced by the Managers of the Centenary Movement, and recommended it to our people for careful reading. We also note with pleasure the interest of our preachers throughout the whole connection in the movement to put the *Christian Advocate* into the homes of our people.

Signed :

WM. STEVENS, *Secretary*.

J. W. DUFFEY, *Chairman*.

REPORT ON SABBATH OBSERVANCE.

There are conditions confronting us today which threaten the sanctity of the Sabbath. Standing as we are upon the eve of world reconstruction, we need to keep in mind the scriptural observance of the Sabbath as a fundamental principle of Christian civilization.

Any disposition to look upon the Sabbath as a day of convenience, amusement and business rather than a day of worship, is fraught with serious danger.

The popular demand for an open Sabbath threatens the morale of civil life and undermines the churches' endeavor to establish the Kingdom of righteousness on the earth.

We recommend :

I. That each local church study the causes of Sabbath violation and put forth every possible effort for securing a proper observance of the Lord's Day.

II. That whenever Sabbath Observance is a topic before any department of the Church it be given special study and emphasis.

III. That the Church co-operate with such movements as undertake to preserve the sacredness of the Sabbath.

IV. That the Presiding Elders of the Baltimore, Washington and Moorefield Districts appoint one clerical and one lay representative each from their respective districts to represent our Church in Maryland and the District of Columbia to co-operate with the "Lord's Day Alliance."

O. W. LUSBY, *Chairman*.

GEO. W. STAPLES, *Secretary*.

REPORT OF THE COMMITTEE ON TEMPERANCE.

With gratitude to God, we rejoice that the prayers of millions of men and women and children have been answered in the overthrow of the organized liquor traffic by a sufficient number of States ratifying the Prohibition Amendment of the Federal Constitution during the past year.

We believe this end has been accomplished through the work of the Church of Christ in co-operation with the Woman's Christian Temperance Union, the Anti-Saloon League and other temperance organizations.

Yet we are reminded that eternal vigilance, at the price of liberty, must still be maintained that the monster of vice and crime may not further crush the hearts and homes of the people of our land.

To this end we recommend a further and if possible, a fuller, co-operation with all the forces which have achieved this glorious end and the choice of such men and means as will make this amendment most effective in the several states of our country and extend a similar service to all countries of the world.

We recommend that the use of intoxicants as a beverage and as a medicine be further discontinued, and from pulpit, platform and press the people be further warned against the poisonous, degrading and deadly effect upon its subjects.

We further recommend co-operation with all officers in their dangerous work of enforcing the law.

T. J. LAMBERT, *Chairman.*

W. C. SPONAUGLE, *Secretary.*

 REPORT OF COMMISSION ON FINANCE—135TH SESSION.

We, your Commission on Finance, beg leave to make the following report and to recommend the amounts stated being for the purposes indicated:

I. Assessments made by the General Board, \$56,440. This amount includes: Foreign Missions (35.5%); Home Missions (11.5%); Church Extension (19%); Education (5.5%); Theological Schools, (4.5%); Negro Work (3.5%); Superannuate Fund (1%); Epworth League (1.25%); Sunday Schools (5.5%); Bishops' Fund (9%); General Conference Expense (1%); American Bible Society (3%).

II. Assessments to meet the needs of the Conference Boards, 70,190.
This amount embraces the following items:

Conference Missions	\$19,790
Church Extension	2,000
Board of Finance.....	27,000
Board of Education.....	8,700
Conference Entertainment	4,000
Conference Expense	1,200
Baltimore Southern Methodist.	4,500
Sunday School Board.....	2,000
Epworth League Board.....	1,000

We further recommend the election of Mr. Jos. T. Houck, of Harrisonburg, Va., as Conference Treasurer.

WM. S. HAMMOND, *Secretary.*

E. V. REGISTER, *Chairman.*

REPORT OF THE COMMITTEE ON DISTRICT CONFERENCE RECORDS.

We have examined the Records of the Baltimore, Lewisburg, Moorefield, Rockingham, Roanoke, Winchester and Washington Districts and find them neatly kept and duly signed.

The record of the Alexandria District was not brought to the seat of the Conference, but we have been assured of its condition by those who have examined it.

H. SYDENSTRICKER, *Chairman.*

R. L. WITTIG, *Secretary.*

REPORT OF THE WAR WORK COMMISSION OF THE BALTIMORE CONFERENCE.

The War Work Commission of this Conference met in Mt. Vernon Place Church, Washington, D. C., Aug. 8, 1918, at 10 A. M. A statement was made by Dr. E. O. Watson, Secretary of the General War Work Commission and the following Conference officers were elected: Rev. H. M. Canter, Chairman; Rev. C. M. Hesser, Secretary; Executive Committee: Rev. B. W. Bond, Rev. R. L. Fultz and Mr. W. L. Brannon. By action of the Commission, the Chairman and Secretary were made members of the Executive Committee.

A report was made to the Commission by the various Presiding Elders in whose districts camps were located and where the religious and social welfare of our soldiers might be provided for. This work we consider our most important and sacred task. Our boys who have been called out of our homes and churches for service to their country must be made to feel the warm touch of sympathy and love by the church. They are under great temptation and must have the ministry of their spiritual guides. They are to be our future leaders in state and church and must not be left now in the day of their greatest need.

We therefore commend in the fullest degree the splendid work of our Commission on war work and would direct their attention to the following fields of service within the bounds of our Conference:

We recommend—

I. That no special appointment be made at this Conference for the work at Camp Meade, as we believe the situation can be fully met by the pastor of Wesley Grove Charge, assisted by such aid as the War Work Commission in Washington, D. C., pledges to render.

II. We are convinced there is a great opportunity for work for the boys at Quantico and for the future of the Church there and ask for the appointment of Rev. Wade Johnson that the work may be continued in this field.

III. There has been great need for special work among the soldiers in Alexandria. This has been fully met by the work carried on there in the Young People's Building, and we suggest that it be done as long as the need is apparent.

IV. No greater opportunity has presented itself to the Church than that of ministering to the sick and wounded at Walter Reid Hospital. We therefore urge the appointment of Rev. N. B. Harmon as associate pastor at Emory Church that this need may be fully met.

V. The special task of the Church at this time, when so many of our boys are returning to their homes, is that of aiding them in finding work at once. In this field we believe that our pastors and laymen can render great service. We therefore beg them that they let no opportunity pass unimproved.

H. M. CANTER, *Chairman.*

C. M. HESSER, *Secretary.*

REPORT OF VISITORS TO THE MARYLAND GENERAL HOSPITAL.

Your committee appointed to visit the Maryland General Hospital of Baltimore desires to offer the following report:

The hospital is in the best condition in its history. It is well patronized and is doing more charitable work than any other hospital in the

City of Baltimore. Even during the past year, with the increase in prices, the Hospital has been able to maintain itself and keep out of debt. In February a second campaign was effected which resulted in securing one hundred and fifteen thousand dollars. This will enable the Hospital to pay off the first mortgage bonds and clear it from all indebtedness. Provision has also been made to erect a nurses' home, costing thirty-five thousand dollars. When this is done we shall have one of the finest institutions in the country.

We recommend that our Conference sympathetically co-operate with the Methodist Hospital Association in its work in every way possible, but without in any way incurring any financial obligations thereby, or becoming responsible for its management in any sense that would bind our Annual Conference legally, financially or morally.

We request the preachers of the Conference to commend the hospital to our people and that each pastoral charge at the discretion of the pastor observe one Sabbath in the year to be known as "Hospital Sunday," and the sacramental collection of that day be given to the Hospital Association.

JOHN WILLIAM SMITH.
A. W. MEARS.
G. D. WHITE

REPORT OF COMMITTEE ON CONFERENCE ENTERTAINMENT.

After most careful consideration, the Committee on Conference Entertainment non-concurs in the memorial presented by the Winchester District Conference, and recommends that the present method of providing entertainment be continued.

A. C. NADENBOUSCH, *Chairman.*

LOUIS W. DAVIS, *Secretary.*

MEMOIRS

ASBURY ROBERTS MARTIN.

"The righteous shall be in everlasting remembrance." The deeds of good men are worthy of record. The living honor themselves when they make mention of the virtues of their dead.

Asbury Roberts Martin's ancestors were Scotch-Irish, were among the first settlers of Virginia, and well bore their part in the early struggles of our country for civil and political freedom. He was born July 6th, 1844, while his father, the Reverend John Satchel Martin, of precious memory in this Conference, was the pastor of Wesley Chapel, in the City of Baltimore. His mother was a Miss Ruff, of Rockbridge County, Virginia. He was baptized by the Rev. Jos. Merriken and was converted under the ministry of his father, in his twelfth year, in Exeter Street Church, Baltimore. In his middle name is preserved the memory of a distinguished physician and local preacher of Baltimore Methodism, so that in name, dedication and spiritual experience is preserved much that was best in the Methodism of his infancy and early youth.

Outside his home, for that was a day of education in the home, his education was first in the private schools of his native city, and then at Roanoke College, Salem, Va.

The family, having on account of the exigencies of the Civil War, removed to Rockbridge, near the close of hostilities he enlisted in the Rockbridge Artillery and bore his part in the activities of that honored command. In March, 1868, he was admitted on trial into the traveling connection of this body. From that time his service record includes pastorates, as Junior preacher, on Baltimore Circuit in 1868, Rockville in 1869, Loudon in 1870-71 and Talbot in 1872.

In 1873, because of failing health, he was compelled to take a supernumerary relation, which continued until 1895. Then he became effective again and served Crabbottom, Stafford, New Hope and Shenandoah City. Meanwhile, from 1879 to 1905, he was one of the statistical secretaries of the Conference.

At our session in Fredericksburg, 1903, because of increasing infirmities, he asked for and was granted a superannuate relation, in which he remained until it pleased God to enter his name in the records on high. Infirm though he might be, yet he was never idle; during the time he was a supernumerary, he engaged in merchandising at Goshen, Md. At Shenandoah he endeavored to supplement his allowance from the superannuate fund by serving as clerk to the town council and assistant in the local bank.

In December, 1875, he became the happy husband of Miss Annie Stewart, of Goshen, Md. Two sons who came to maturity were the fruit of this marriage, John Satchel and Stewart. On the former survives him, now in the Government service at Boise, Idaho. Stewart died from appendicitis while a student at Blacksburg, Va., an afflictive stroke from which neither parent perhaps ever fully recovered. After the death of his wife in Gaithersburg, Md., November, 1914, to which place they had then gone to live, he made no less than three visits to Boise, but the old home times, the nearer residence of his surviving sisters, the footprints of his parents, the graves of his devoted dead, and the fellowship of his ministerial brethren, for the time seemed to be stronger than the drawing of a father's heart to the fellowship of an only son and family; so on the fourth of last May, he came again to the last earthly home of his sainted mother, now occupied by his maiden sister, thence as it turned out to go up higher.

Until he went away, August 28th, he was rarely free from suffering, and yet most patient and submissive, unwilling ever to burden others with complaint or the story of his distress unless inquired of. His last illness was quite unexpected and severe from the first and lasted but three days, but they were days of wonderful fortitude and lovely acquiescence in the will of the divine Father, revealing to all who saw him in those days, how close and intimate was their fellowship.

His body was taken by loving hands to Goshen Church, Montgomery County, Md., where after a brief funeral service, under the direction of the writer, whom he was wont affectionately to call his "Pastor," assisted by Brothers Barrett and Balthis, of the Conference, he was tenderly laid to rest beside his wife and son, there to await the day when this corruptible shall put on incorruption, this mortal, immortality, and that which has been sown a natural body shall be raised a spiritual body. That is their hope and our comfort.

HENRY P. HAMILL.

JOHN THOMAS MAXWELL.

Being fully ready to depart from this world after having lived in it for more than eighty-one years, the Reverend John Thomas Maxwell passed to his Heavenly reward on Saturday, October 12, 1912. He was born in the City of Baltimore, Maryland, on October 9, 1837. His father was a native Scotchman and from him, his son John Thomas inherited much of that quality of soul with which the people of Scotland have enriched so many countries of the globe. There was in him a profound depth of conviction concerning the genuineness of those things which Methodists have ever regarded as the cardinal principles of Christianity, and Divine Grace, through a long series of years, had

sanctified this conviction to a remarkable degree, as was shown, both in the fervor of his spirit and in the great charity of his heart. His experience of conversion to God was a wonderful reality in his religious life and he made this the rallying point of his assurance down to the very end of his life. It was out of this state of soul that his answer arose to God when he heard his call to enter the Christian Ministry. Like the apostle of old, this man was not disobedient unto the heavenly vision—he yielded himself to it.

But war clouds had gathered and the storm of battle had broken over the country. Soon after the war began he left his home in Maryland for the purpose of joining the Confederate Army. He arrived at Manassas, Virginia, while the battle of Bull Run was in progress, and there joined White's Battalion of the Maryland Cavalry. While his battalion was in camp at New Market, Virginia, he obtained a furlough that he might attend the session of the Baltimore Annual Conference, which convened at Bridgewater, Virginia, on March 10, 1864. There being no Bishop present at this Conference, Rev. Norvel Wilson was elected President and presided over its sessions. It was at this time and place that he was admitted on trial into the itineracy. The Conference Minute of that session shows that John T. Maxwell was appointed to a chaplaincy in the Army of the Confederate States of America. He was the last survivor of the fourteen members of the Conference appointed chaplain at that session. Being a man of true evangelical faith, and his heart being aflame with love for his fellow soldiers, he possessed a genuine appeal for the men in arms whom he served. It is a tradition that soldiers said to their comrades: "Be quiet, Maxwell is at his prayers."

When the war was over he reported to the Conference as being ready for a pastoral charge, and from that time until he superannuated, on account of failing health, at the Conference session held in Staunton, Virginia, in 1897, he served faithfully the following charges: Bladensburg, with Rev. W. H. D. Harper; Loudoun Circuit, with Rev. David Shoaff; Lingamore Circuit, Hamilton, with Rev. John Landstreet; Jefferson Circuit; Luray; Rockingham; West Augusta Circuit; Port Deposit, Manassas; Gainsboro; Morgan; Bath Circuit and Alvon and Greenbank Charges; in all, fourteen pastoral charges. Much of this work was arduous. Mountain roads, high altitudes, unbridged streams, long distances between morning and evening appointments for preaching made the burden great, but all was courageously faced and faithfully done.

After superannuation, Brother Maxwell did not wholly cease to labor in the gospel. Locating in Staunton, he assisted whenever able, the pastors on nearby appointments.

In all these years, as a lay member of the Church, as a soldier in the service of his country, as a chaplain in the army, as a pastor of churches, as a citizen and as a husband and father, there was never so much as a whisper of suspicion as to the correctness of his moral life. A great record that, for such times as those through which he lived.

In 1872 he married Miss Laura Virginia Gibson, of Loudon County, Virginia, to whom he devoted himself with a beautiful faithfulness to the very end of his days. Those of his house who survive him are the widow, Mrs. Laura Virginia Maxwell, and the following named daughters and son: Mrs. S. C. White, Mrs. J. L. Goodloe, Mrs. H. N. McManaway, Misses May, Alvernon, Neal and Nelson Maxwell, and Mr. John Noble Maxwell. These, everyone, call him blessed, for to them he was a princely man and a noble Christian. Dates, and times, and temporal position may never encompass the power of personality; it rises upon imperial wings into regions and ranges of other human souls, and even outruns the life of the earth and scintillates in worlds beyond the vision of men in the flesh. So was this man's influence. There are many yet alive whom this servant of God ministered unto on those fourteen pastoral charges, and elsewhere, who yet hear his words and feel the touch of his hand as if they were the voice and the hand of the true prophet of God. Then, too, when his eyes rested upon the shores of the Promised Land doubtless there were among the host whom he beheld, faces whom he had known in the earth, and who were there because of him! Well, well, servant of God! Thou didst not live in vain nor die in distress.

We who are left shall endeavor to follow on to the end of our ministry in faithfulness that we may rest with thee from the cares of life in our Father's House. Until then good-bye to thee, and peace!

MURRAY D. MITCHELL.

REV. WILLIAM MELVILLE

Rev. William Melville was born in Baltimore, Md., September 4, 1850, and died at Waldorf, Md., January 28th, 1919. The days of his youth were spent in the City of Baltimore, in whose schools he received his education.

At the age of 21 he left for South America, locating in Georgetown, British Guiana. Under the ministry of a missionary of the Wesleyan Church he professed conversion. Like the Apostle of old, he believed that this new relationship with his Lord carried with it the call to service. He answered that call by enlisting himself as a Sunday School teacher, a class leader and very soon a local preacher.

He became a candidate for the regular ministry and was accepted. After four years of probation he passed very creditable examinations before the Missionary Committee in London, England. In July, 1875, in the Coke Chapel, he was ordained to the full ministry of the Wesleyan Church.

The Conference sent him to labor in Jamaica, West Indies. While this was his special field, he did not stop here, but carried the work

into Cuba, Porto Rica and Panama. Under his excellent leadership the cause grew and prospered.

After eighteen years of such service he decided to return to the land of his birth. In 1893 he was received into the membership of the Baltimore Conference of the M. E. Church, South. During a ministry of 21 years the following appointments were served by him: Taylors, 1893-1895; Hyattsville, 1896-1899; Lewisburg, 1899-1901; Berryville, 1901-1903; Capon Bridge, 1903-1906; Eagle Rock, 1906-1909; Edinburg, 1909-1911; Royal Oak, 1911-1914.

In 1914 on account of his physical condition, he was compelled to ask for the superannuate relationship.

Shortly after his ordination to the ministry, Brother Melville was married to Miss Harriett M. Robertson, of Kingston, Jamaica. She was indeed a true helpmeet and rendered him valuable service in his ministerial duties. Writing before his death, he says of her, "A good woman" is the highest expression I can use in giving my estimate of her life and character." God blessed the union with three children, W. A. B. Melville, Mrs. G. J. Cunningham and Mrs. M. H. Shepherd. The wife and children survive him. Brother Melville was a minister who placed first in every respect his Master's work. He was an indefatigable toiler. His profound belief in the divine call made him give himself unreservedly to his calling. He never shirked a single duty and no task was too arduous to be undertaken. At times he overtaxed his physical strength, but it was the expression of the passion within for the kingdom.

Never has the writer known a man possessed with a deeper sense of the spirit of reverence. Occasionally there was the flash of righteous indignation as he witnessed the things that were sacred touched with unholy hands. The Church was God's house, it must not be desecrated; the ministry was God's calling, it must not be dishonored; life was a sacred trust, it must not be abused.

He was absolutely fearless in the discharge of his ministerial duties. He stood firm for his convictions. If censure came, rather than the displeasure of his Lord.

Brother Melville was an excellent preacher. Clear, forceful, spiritual were his messages. He had stored his mind with many of the best hymns of the Church and he knew how to use them with good effect. Of his own ministry he wrote, "My ministry has been one of hard work. I never took any other view of my work as a minister of the gospel. I close with saying that God crowned my labors and blessed me with a fair measure of results in the salvation of souls." Even after superannuating he did not cease his labors, and it was at the close of a day on which he had preached twice that the end came.

The funeral service was held in our Church at Hyattsville, Md., conducted by Rev. H. M. Canter, Presiding Elder of the Washington Dis-

trict, assisted by Rev. J. P. Wiley. His body was interred in Evergreen Cemetery, Bladensburg, Md., awaiting the resurrection of the just.

"Servant of God, well done!

Thy glorious warfare's past;

The battle's fought, the race is won,

And thou art crowned at last."

THE REVEREND WILLIAM HEDGES.

Brother Hedges was born on "the old place"—Hedges—between Tomahawk and Jones' Spring, Back Creek Valley, Berkeley County, W. Va., February 22, 1838; was converted in early youth, and joined the Conference in 1859. His early religious experiences easily reflected their influence upon his later views of spiritual truth. To him such experiences were most real because, as he was wont to think, always certified by the Holy Spirit in the heart of every genuine believer.

His ministry was mainly confined to the Valley of Virginia, Morgan, Hampshire and Hardy Counties of West Virginia. A retentive and accurate memory was filled with many interesting incidents of his life in those fields. During the war he ate, slept, marched and prayed with the Southern soldiers, and he had fruit among them to his ministry. One of his best meetings was held in Berryville, in which both soldiers and civilians were converted at a time when "Battletown" could get up a "fight", as Col. Mosby would have said, almost any day or night.

His wife was a Miss Isler, of Clark. Five children survive, three sons and two daughters; all are grown and married, and reside three in West Virginia and two in Ohio. Though, from impaired health, Brother Hedges was compelled to cease traveling, yet he did not sit down to idleness; for he betook himself at once to the work of selling religious books, especially Bibles, distributing tracts, soliciting subscribers for religious periodicals, and assisting his brethren in the ministry when he could. He was himself a reader of good books; the productions of his own pen were sure to have a reading; and much of the last three years of his life was spent in locating the scripture passage set forth in a scheme of pictures issued by the Christian Herald.

His company was always refreshing. Small talk was hardly known to him. Religious thought whether in print or word of mouth was likely to be analyzed, if not criticised, to make sure of correctness and orthodoxy. The "old paths" were his delight. He loved men and was loyal to their souls in his testimony and admonition. What a feast was prayer—and his visitors always carried away a word of cheer and appreciation.

"1857—William G. Hammond; 1858—A. Poe Boude; 1859—William Hedges." Thus the Conference record stood until Sunday, March 9th.

1919, when at nine o'clock in the morning William Hedges finished his course and went home to God.

Some two weeks before he seemed to realize that his end was near, but he contemplated it with perfect calmness of spirit. "How blest the righteous when he dies"—Just a week before, at his request, the Holy Communion was given to him, and when his pastor, Rev. H. P. Hamill, saw him just a few hours before his death, he was rather wishing to be absent from the body and present with the Lord. Especially did he abound in hope through the power of the Holy Ghost and also in love. "I love you and if it were possible I would say the same words to every member of the Conference." Not only had a place been prepared for him, but he had also been fitted by grace to use and enjoy the place. And so in full assurance of hope he went away to be forever with the Lord.

An intelligent lady who had known him both in his earlier and later life wrote to a friend thus: "He walked with God and as surely as God took Enoch home with him so he has taken William Hedges."

He was a good man, full of the Holy Ghost and of Faith. We shall know where to find him.

IN MEMORIAM.

Our Brethren Who Have Fallen On Sleep Since 1866.

"They * * rest from their labors, and their works do follow them."

NAME.	Entered Confes- sion.	PLACE OF DEATH.	TIME.	AGE.	In Ministry.
Eldridge R. Veitch.....	1831	Stephens City, Va.....	1867, Feb. 10..	57	36
David Trout.....	1837	Front Royal, Va.....	1869, Dec. 6..	74	32
Daniel H. Parrish.....	1855	Baltimore City.....	1871, Feb.....	37	16
John L. Gibbons.....	1822	Baltimore County, Md.....	1871, July.....	70	51
David Shoaff.....	1848	Woodstock, Va.....	1871, May 26..	48	23
Stephen Smith.....	1830	Berkeley Springs, W. Va.....	1871, Oct. 9..	69	41
James D. Nally (prob.).....	1870	Bladensburg, Md.....	1871.....	26	1
William G. Cross.....	1846	Leesburg, Va.....	1873, Aug. 4..	51	27
John W. Bull.....	1843	Alexandria, Va.....	1873, Dec. 25..	54	30
Lewis Henley (prob.).....	1873	Greenbrier Co., W. Va.....	1874, Jan. 19..	24	1
Richard S. Shreve.....	1869	Botetourt County, Va.....	1874, June 25..	34	5
William S. Baird.....	1842	Frederick County, Va.....	1874, Aug. 3..	59	32
Lorenzo D. Nixon.....	1854	Loudoun County, Va.....	1875, Jan. 28..	63	21
James F. Liggett.....	1855	Churchville, Va.....	1875, April.....	44	20
Foushee C. Tebbs.....	1845	Poolesville, Md.....	1875, Nov. 18..	55	30
Jason P. Etchison.....	1852	Arlington, Md.....	1876, May 31..	55	24
Norval Wilson.....	1821	Near Charlestown, W. Va.....	1876, Aug. 9..	73	55
Henry C. Fitzer.....	1872	Union, W. Va.....	1877, Feb. 8..	32	5
William G. Coe.....	1854	Lewisburg, W. Va.....	1877, Mch. 29..	45	23
Dabney Ball.....	1843	Baltimore City.....	1878, Feb. 15..	58	35
William J. Ferry.....	1858	Staunton, Va.....	1878, May 12..	39	20
John N. Gray.....	1860	Hampshire Co., W. Va.....	1878, Oct. 18..	39	18
George G. Brooke.....	1829	Berryville, Va.....	1878, Dec. 8..	69	49
James Higgins.....	1867	Baltimore City.....	1879, Feb. 13..	70	12
Thomas E. Sargent.....	1825	Baltimore City.....	1879, Oct. 13..	74	54
Wm. H. Wheelwright.....	1846	Warren County, Va.....	1879, Dec. 17..	55	33
Michael P. Scanlan.....	1874	Waverly, Md.....	1879, Dec. 26..	26	5
John L. Gilbert.....	1842	Bruce town, Va.....	1880, Jan. 28..	61	38
Ezra F. Busey.....	1842	Baltimore City.....	1880, May 13..	60	38
Jehu Hank.....	1828	Monroe County, W. Va.....	1880, July 7..	79	52
Enoch G. Jamison.....	1841	Newport, Va.....	1880, Dec. 10..	60	39
Benjamin Arbogast.....	1857	Winchester, Va.....	1881, Mch. 31..	50	24
George B. Allen.....	1861	Harford County, Md.....	1881, Sept. 4..	51	26
Samuel Regester.....	1840	Prince George's Co., Md.....	1881, Oct. 17..	63	41
S. Samuel Roszell.....	1838	Fauquier Co., Va.....	1882, April 27..	70	44
John Poyal.....	1827	Baltimore City.....	1882, June 25..	75	55
Edward G. Vandiver.....	1876	Lewisburg, W. Va.....	1883, Sept. 3..	31	7
Samuel Kepler.....	1827	Baltimore City.....	1884, Aug. 1..	80	57
William H. Wilson.....	1844	Washington City.....	1884.....	60	40
Charles L. Torreyson.....	1859	Fairfield, Va.....	1885, April 29..	52	26
Alexander B. Blue.....	1876	Rockbridge Baths, Va.....	1885, June 6..	34	9
James H. March.....	1842	Middletown, Va.....	1885, July 30..	65	43
George W. Lightner.....	1868	Falmouth, Va.....	1886, Feb. 14..	81	18
Frank M. Strother.....	1877	Markham, Va.....	1886, Oct. 29..	34	9
Leonidas R. Greene.....	1876	Roanoke City, Va.....	1886, Nov. 23..	33	10
William L. Lynch.....	1872	Berryville, Va.....	1887, Mch. 26..	45	15
S. Holland Engle (prob.).....	1886	Berryville, Va.....	1887, June 12..	22	1
Thomas Hildebrand.....	1838	Monterey, Va.....	1887, Nov. 28..	71	49
Joseph N. Spangler.....	1845	Baltimore City.....	1887, Dec. 27..	67	42
James Beaty.....	1850	Moorefield, W. Va.....	1888, April 18..	61	38
John S. Martin.....	1835	Baltimore City.....	1888, July 8..	73	53
William R. Stringer.....	1855	Reisterstown, Md.....	1888, Nov. 15..	54	33
Lewis C. Miller.....	1863	Harrisonburg, Va.....	1889, April 25..	49	26
Gilson Mauzy.....	1851	Rockingham County, Va.....	1889, Nov.....	75	38
George R. Jefferson.....	1855	Parnassus, Va.....	1890, Jan. 8..	57	35
Wm. T. Quinn.....	1856	Baltimore City.....	1890, Feb. 26..	61	34
Andrew Robey.....	1860	Edinburg, Va.....	1890, Mch. 14..	67	30
Paris M. Henderson (Pr.)....	1889	Catawba, Roanoke Co., Va.....	1890, April 13..	22	1
Samuel S. Troy.....	1882	Franklin, Va.....	1890, July 12..	29	8

IN MEMORIAM—Continued.

NAME.	Entered Confer- ence.	PLACE OF DEATH.	TIME.	AGE.	In Ministry.
Maurice C. Mehrling (Pr.)	1888	Near Frederick City, Md.	1890, Sept. 13.	22	2
John W. Ewan	1853	Washington, D. C.	1890, Dec. 29	59	38
Alfred A. Eskridge	1830	Staunton, Va.	1891, Jan. 16	92	62
Francis A. Richey	1843	Woodstock, Va.	1891, Feb. 21	73	48
John Landstreet	1848	Martinsburg, W. Va.	1891, Nov. 21	73	43
Presley B. Smith	1853	California	1891, June 1	59	38
Edward F. Heterick	1857	Frederick County, Va.	1891, May 28	70	34
Henry Hoffman	1841	Keyser, W. Va.	1892, Jan. 12	78	41
John C. Dice	1848	Upperville, Va.	1892, April 5	71	44
R. Stewart Cunningham	1877	Monterey, Va.	1892, Dec. 22	38	16
Samuel D. Bennington (Pr.)	1891	Springfield, W. Va.	1892, Sept. 20	61	16
Charles M. Brown	1875	Front Royal, Va.	1893, June 7	40	18
George Stevenson	1841	Stephens City, Va.	1893, July 8	83	52
William W. Hedrick	1875	Newport, Va.	1893, Oct. 10	66	18
Samuel W. Haddaway	1869	Washington, D. C.	1893, Oct. 26	43	24
William A. Wade	1868	Washington, D. C.	1893, Dec. 4	25	
M. G. Balthis	1861	New Market, Md.	1894, June	57	33
John W. Wolfe	1846	Springfield, W. Va.	1894, June 6	69	48
Samuel Rodgers	1848	Baltimore Md.	1894, Nov. 1	69	46
Milton M. Long	1887	Berkeley Springs, W. Va.	1894, Dec. 30	37	8
David Thomas	1833	Baltimore, Md.	1895, Jan. 3	87	62
Wm. K. Boyle	1860	Hyattsville, Md.	1895, Feb. 20	55	35
Silas B. Snapp	1867	Cedarville, Va.	1895, Mch. 10	61	28
John W. Boteler	1851	Washington, D. C.	1896, April 12	67	45
Joshua M. Grandin	1845	Contee's Md.	1896	82	51
Robert Ross	1868	Alleghany County, Md.	1896, Dec. 13	84	28
Joseph H. Temple	1855	Churchville, Va.	1897, Mch. 27	69	42
Felix M. Totten	1876	McDowell, Va.	1898, Mch. 15	46	22
George H. Zimmermann	1860	Baltimore, Md.	1898, Nov. 3	60	35
John W. Tongue	1844	Washington, D. C.	1898, Dec. 31	78	58
Alfred O. Armstrong	1876	Rockville, Md.	1899, Jan. 29	44	23
Jefferson D. Martin	1883	Lewisburg, W. Va.	1899, Sept. 2	40	16
J. Newman Hank	1851	Baltimore, Md.	1899, Dec. 10	72	48
James M. Follansbee	1849	Glade Spring, Va.	1900, Jan. 12	76	51
Wesley Hammond	1864	Romney, W. Va.	1900, Feb. 21	62	36
Archibald C. Hamill	1891	Greenbank, W. Va.	1900, Feb. 24	64	9
Francis M. Mills	1832	Neosho, Mo.	1900, Mch. 10	88	68
Edward H. Henry	1860	Marshall, Va.	1900, April 7	67	40
J. Hoffman Waugh	1842	Harrisonburg, Va.	1900, Aug. 10	86	58
Thomas Britley	1859	Mount Jackson, Va.	1900, April 19	64	41
John C. Jones	1877	Romney, W. Va.	1900, Aug. 23	47	23
Henry H. Kennedy	1868	Charles Town, W. Va.	1901, May 21	54	33
Jacob M. Eavey	1889	Crab Bottom, Va.	1901, Aug. 16	41	12
Samuel M. Bowman	1889	Mt. Sidney, Va.	1901, April 21	50	12
Francis A. Mercer	1855	Baltimore, Md.	1902, Jan. 15	72	47
Nelson Head	1834	Leesburg, Va.	1902, June 15	91	69
Thomas E. Carson	1853	Roanoke, Va.	1902, Oct. 18	70	49
Robert R. S. Hough	1854	Fredericksburg, Va.	1902, April 19	73	46
Rumsey Smithson	1856	Mansfield, Ill.	1902, June 12	68	46
John W. Canter	1859	Dunlap, W. Va.	1902, June 21	68	43
Larkin H. Crenshaw	1859	Loudoun County, Va.	1902, Sept. 22	70	43
William A. McDonald	1866	Baltimore, Md.	1902, May 14	64	36
Charles G. Linthicum	1848	Prince George's Co., Md.	1903, Oct. 25	81	55
Saul B. Dolly	1856	Fredericksburg, Va.	1903, Aug. 8	76	47
Thomas J. Miller	1887	Hedgesville, W. Va.	1903, Oct. 1	39	16
Sydnor G. Ferguson	1872	Leesburg, Va.	1904, Mch. 7	59	32
J. C. Sedwick	1872	Calvert County, Md.	1904, April 13	62	32
Aaron Boon	1857	Luray, Va.	1904, Dec. 31	71	47
Philip S. E. Sixeas	1856	Newcastle, Va.	1904, Dec. 23	72	48
Henry D. Bishop	1869	Covington, Va.	1905, May 13	63	37
Sylvanus Townsend	1859	Bohemia Manor, Md.	1906, Feb. 1	69	47
Jas. S. Porter	1857	Front Royal, Va.	1906, Mch. 27	72	49
Quincy A. Wheat	1872	Staunton, Va.	1906, Mch. 31	62	34
Peter H. Whisner	1861	Baltimore, Md.	1906, April 21	68	45
Charles A. Joyce	1861	Gambull's, Md.	1906, May 9	70	45
William O. Ross	1869	Abbeville, S. C.	1906, Nov. 26	69	37
Lewis G. Martin	1868	Aberdeen, Md.	1907, Feb. 22	67	39
James H. Boyd	1875	Roanoke, Va.	1907, Mch. 30	57	32
John O. Tackett	1879	Remington, Va.	1907, May 20	59	28
Lewis H. Graybill	1859	Botetourt County, Va.	1907, May 25	73	48
Robert Smith	1846	Manassas, Va.	1907, Aug. 27	88	61

IN MEMORIAM—Continued.

NAME.	Entered Conference.	PLACE OF DEATH.	TIME.	AGE.	In Ministry.
Bernard B. White.....	1903	Mt. Jackson, Va.....	1907, Sept. 14.....	51	4
James S. Gardner.....	1853	Middletown, Va.....	1907, Nov. 14.....	78	54
Frederick A. Gaines.....	1894	Forrest Grove, Md.....	1907, Feb. 10.....	46	14
James E. Armstrong.....	1853	Roanoke, Va.....	1908, April 7.....	78	55
William G. Eggleston.....	1837	Middletown, Va.....	1908, April 25.....	93	71
Walter Neal Simpson.....	(Sup)	Prince Frederick, Md.....	1908, Aug. 20.....	30	
Charles B. LeFew.....	1887	Salem, Va.....	1909, April 9.....	52	22
Leonidas A. Snow.....	1875	Brentsville, Va.....	1909, April 21.....	55	34
Harry W. Burruss.....	1899	Galthersburg, Md.....	1909, April 27.....	37	10
Allen A. P. Neel.....	1863	Frankford, W. Va.....	1909, Nov. 20.....	68	46
Samuel K. Cox.....	1844	Harrisonburg, Va.....	1909, Nov. 27.....	86	65
Thomas G. Nevitt.....	1874	Near Port Republic, Va.....	1909, Dec. 15.....	69	35
Lemuel W. Haslup.....	1861	Baltimore, Md.....	1909, Dec. 16.....	78	48
William L. Dolly.....	1884	Near Baltimore, Md.....	1910, Feb. 5.....	49	26
James H. Wolff.....	1855	Charles Town, W. Va.....	1910, Feb. 21.....	76	55
Hamilton A. Gaver.....	1853	Middletown, Va.....	1910, Mar. 18.....	80	57
Addison Weller.....	1864	Govanstown, Md.....	1910, May 15.....	79	46
William E. Henry.....	1896	Baltimore, Md.....	1910, Nov. 14.....	36	14
Jacob S. Hopkins.....	1877	Strasburg, Va.....	1910, Dec. 4.....	87	33
Joseph J. Crickenberger.....	1864	Lewisburg, W. Va.....	1910, Dec. 25.....	79	46
John S. Hutchinson.....	1870	Edinburg, Va.....	1911, Mar. 20.....	68	40
Joseph J. Engle.....	1856	Berryville, Va.....	1911, Sept. 4.....	79	53
Asbury C. McNeer.....	1871	Alderson, W. Va.....	1911, Dec. 19.....	66	40
Leonidas Butt.....	1861	Woodstock, Va.....	1912, July 8.....	71	51
Stuart H. Greene.....	1908	Greenbrier Co., W. Va.....	1912, Sept. 8.....	28	5
Frank Jenkins.....	1904	Greenville, Va.....	1913, Jan. 5.....	40	8
Adam Q. Flaherty.....	1861	Craig Co., Va.....	1913, Mar. 19.....	86	52
Andrew M. Cackley.....	1875	Roanoke, Va.....	1913, April 28.....	64	38
William H. Woolf.....	1877	Washington, D. C.....	1913, Oct. 5.....	61	36
John P. Hyde.....	1860	Clarksburg, W. Va.....	1914, Feb. 17.....	77	54
Clarence L. Kennard.....	1884	New Market, Md.....	1914, Mar. 17.....	51	30
Louis R. Jones.....	1860	Luray, Va.....	1914, Mar. 29.....	79	54
LaFayette Fox.....	1872	Front Royal, Va.....	1914, July 14.....	68	42
J. Hervey DuLaney.....	1858	Washington, D. C.....	1914, Sept. 7.....	79	56
Charles L. Damaron.....	1864	Baltimore, Md.....	1914, Nov. 20.....	74	50
Peter W. Jeffries.....	1885	Baltimore, Md.....	1914, Nov. 29.....	57	29
John T. Wightman.....	1848	Baltimore, Md.....	1915, Mar. 3.....	90	67
Isaac Ryder.....	1886	Jacksonville, Fla.....	1915, July 28.....	61	29
Walter W. Watts.....	1867	Strasburg, Va.....	1915, July 31.....	84	48
J. Kyle Gilbert.....	1875	Churchville, Va.....	1915, Aug. 19.....	64	40
Charles E. Simmons.....	1874	Manassas, Va.....	1915, Aug. 22.....	64	41
William M. Waters.....	1888	Washington, D. C.....	1915, Aug. 29.....	54	27
Charles S. Stanton.....	1888	Harrisonburg, Va.....	1915, Oct. 24.....	51	27
James T. Williams.....	1873	Charles Town, W. Va.....	1915, Nov. 29.....	69	42
John H. Davidson.....	1876	Luray, Va.....	1915, Dec. 5.....	64	39
Samuel A. Parker.....	1886	Berryville, Va.....	1916, Mch. 12.....	59	30
Vincent W. Wheeler.....	1873	Clifton Forge, Va.....	1916, Aug. 27.....	69	43
Alpheus W. Wilson.....	1853	Baltimore, Md.....	1916, Nov. 21.....	82	63
William H. D. Harper.....	1868	Roanoke, Va.....	1917, Jan. 23.....	77	49
John S. Engle.....	1890	Baltimore, Md.....	1917, Feb. 1.....	49	27
Thomas W. Brown.....	1867	Gardenville, Md.....	1917, July 30.....	89	56
William L. Smith.....	1890	Brunswick, Md.....	1917, Oct. 20.....	51	27
Ephraim L. Kregelo.....	1853	Shepherdstown, W. Va.....	1917, Nov. 17.....	89	64
Asbury R. Martin.....	1868	Staunton, Va.....	1918, Aug. 20.....	74	50
John T. Maxwell.....	1864	Staunton, Va.....	1918, Oct. 12.....	81	55
William Melville.....	1893	Waldorf, Md.....	1919, Jan. 28.....	69	44
William Hedges.....	1859	Martinsburg, W. Va.....	1919, Mar. 9.....	81	61

REPORT
OF THE
TREASURER OF THE BOARD OF MISSIONS
FOR

Conference Year Ending March 31, 1919

Assessments and Payments by Districts. No Credits for "Specials" are Given Except to Trinity, Roanoke, Va.

DISTRICTS.	FOREIGN MISSIONS.		Percentage.	HOME AND CONFERENCE MISSIONS.		Percentage.
	Assessed.	Paid.		Assessed.	Paid.	
Alexandria.....	\$1,954.00	\$1,991.00	102	\$3,029.00	\$2,818.00	93
Baltimore.....	1,925.00	2,275.00	118	2,982.00	3,129.00	105
Lewisburg.....	2,000.00	1,908.00	95	*3,112.00	2,903.00	93
Moorefield.....	*1,750.00	1,719.33	98	*2,717.00	2,436.65	90
Roanoke.....	2,216.00	3,073.00	139	*3,438.00	3,191.00	93
Rockingham.....	1,932.00	2,110.00	109	2,995.00	2,813.00	94
Washington.....	1,995.00	2,498.45	125	3,093.00	3,379.00	109
Winchester.....	2,072.00	2,456.85	119	3,211.00	3,211.00	100
	<u>\$15,844.00</u>	<u>\$18,031.63</u>	114	<u>\$24,577.00</u>	<u>\$23,880.65</u>	97

Not assessed.....*56

*71

COMPARATIVE RECEIPTS.

FOREIGN MISSIONS.

<i>Districts.</i>	1917-18	1918-19	Increase.	Decrease.
Alexandria.	\$1,798.00	\$1,991.00	\$193.00
Baltimore.	2,004.00	2,275.00	271.00
Lewisburg.	1,873.00	1,908.00	35.00
Moorefield.	1,348.00	1,719.33	371.33
Roanoke.	2,907.00	3,073.00	166.00
Rockingham.	1,799.43	2,110.00	310.57
Washington.	1,951.00	2,494.45	543.45
Winchester.	2,044.67	2,456.85	412.18
Net increase.....			\$1,902.53	

HOME AND CONFERENCE MISSIONS.

<i>Districts.</i>	1917-18	1918-19	Increase.	Decrease.
Alexandria.	\$2,838.00	\$2,818.00	\$20.00
Baltimore.	3,223.00	3,129.00	94.00
Lewisburg.	2,947.00	2,903.00	44.00
Moorefield.	2,106.69	2,436.65	\$329.96
Roanoke.	3,097.00	3,191.00	94.00
Rockingham.	2,491.00	2,813.00	322.00
Washington.	3,068.70	3,379.00	310.30
Winchester.	3,055.63	3,211.00	155.37
			\$1,211.63	\$158.00
Less decrease.....			158.00	
Net increase.....			\$1,053.63	
Net increase, Foreign.....			\$1,902.53	
Net increase, Home and Conference..			1,053.63	
Total Net increase.....			\$2,956.16	

ASSESSMENTS AND RECEIPTS FOR 1918-1919.

APPOINTMENTS.	Number of Members.	FOREIGN MISSIONS.		For'n Paymt. per Member.	HOME & CONFERENCE MISSIONS.		H. & C. Paid per Member.
		Assessed.	Paid.		Assessed.	Paid.	
ALEXANDRIA DISTRICT.							
Alexandria	904	\$176.00	\$176.00	\$.19	\$280.00	\$280.00	\$.31
Bluemont	380	69.00	69.00	.18	100.00	100.00	.26
Clarendon & Ballston	272	64.00	64.00	.23	100.00	100.00	.36
Del Ray	197	50.00	50.00	.25	78.00	78.00	.40
Dumfries	122	35.00	29.00	.24	60.00	53.00	.43
East Fairfax	220	54.00	80.00	.36	84.00	100.00	.45
Fairfax	306	77.00	90.00	.29	120.00	120.00	.39
Falls Church	259	73.00	73.00	.28	110.00	110.00	.42
Fauquier	315	62.00	63.00	.20	100.00	101.00	.22
Fredericksburg	518	129.00	135.00	.26	205.00	210.00	.41
Hamilton	379	91.00	100.00	.26	144.00	150.00	.39
Herdon	222	52.00	52.00	.23	85.00	85.00	.38
Hillsboro	195	50.00	50.00	.25	80.00	80.00	.41
Leesburg	316	90.00	110.00	.34	140.00	145.00	.46
Loudoun	385	85.00	85.00	.22	136.00	136.00	.35
Manassas	360	77.00	77.00	.21	120.00	90.00	.25
Marshall	350	75.00	75.00	.21	120.00	120.00	.34
Middleburg	316	84.00	84.00	.26	133.00	133.00	.42
Occoquan	397	92.00	92.00	.23	142.00	142.00	.35
Prince William	365	64.00	64.00	.17	100.00	60.00	.16
Remington	379	83.00	83.00	.22	126.00	126.00	.33
Stafford	500	94.00	90.00	.18	140.00	94.00	.18
Sterling	307	64.00	100.00	.32	80.00	100.00	.32
Sudley	392	64.00	40.00	.10	100.00	40.00	.10
Warrenton	494	100.00	60.00	.14	146.00	65.00	.13
	\$,850	\$1,994.00	\$1,991.00	.22	\$3,029.00	\$2,818.00	.32

ASSESSMENTS AND RECEIPTS FOR 1918-1919.

APPOINTMENTS.	Number of Members.	FOREIGN MISSIONS.		For'n Paymt. per Member.	HOME & CONFERENCE MISSIONS.		H. & C. Paid per Member.
		Assessed.	Paid.		Assessed.	Paid.	
BALTIMORE DISTRICT.							
Aberdeen	274	\$73.00	\$73.00	\$.26	\$113.00	\$113.00	\$.41
Annapolis and Salem	159	32.00	32.00	.20	50.00	50.00	.31
<i>Baltimore—</i>							
A. W. Wilson Memorial	119	66.00	66.00	.55	101.00	101.00	.84
Andrew Chapel	85	34.00	34.00	.40	52.00	52.00	.61
Arlington	242	133.00	133.00	.55	206.00	206.00	.85
Caernarvon	251	41.00	41.00	.16	63.00	63.00	.25
Central	734	168.00	340.00	.46	261.00	335.00	.45
Frederick Ave.	277	41.00	41.00	.15	63.00	63.00	.22
Hamilton & Taylor's	230	66.00	66.00	.29	101.00	101.00	.44
Perry Hall & Lorely	57	10.00	10.00	.17	15.00	15.00	.26
St. John's-Emmanuel-Trin.	334	172.00	197.00	.59	268.00	318.00	.95
St. Paul's	368	156.00	156.00	.42	244.00	244.00	.66
Sudbrook	93	32.00	32.00	.34	50.00	50.00	.54
Wilkens Avenue	336	58.00	58.00	.14	90.00	90.00	.26
Church Hill	148	37.00	37.00	.25	57.00	57.00	.35
Easton	163	64.00	50.00	.30	100.00	67.00	.41
Freedom	227	58.00	58.00	.25	89.00	89.00	.39
Goldsboro	85	37.00	50.00	.59	57.00	100.00	1.17
Hillsboro	125	37.00	37.00	.29	57.00	57.00	.45
Howard	380	78.00	78.00	.20	120.00	120.00	.31
Ingleside	147	50.00	50.00	.34	77.00	77.00	.52
Jarrettsville	189	54.00	60.00	.31	85.00	90.00	.47
Kent	123	64.00	66.00	.53	100.00	102.00	.83
Mt. Airy	304	64.00	64.00	.21	100.00	100.00	.32
North Point	32	41.00	41.00	1.28	63.00	63.00	1.97
Reisterstown	230	43.00	49.00	.21	67.00	73.00	.31
Royal Oak	175	50.00	50.00	.28	77.00	77.00	.44
Seyern and							
Passadena	93	30.00	30.00	.32	47.00	47.00	.50
Trappe	150	41.00	41.00	.27	63.00	63.00	.42
Wesley Grove	339	95.00	235.00	.69	146.00	146.00	.43
	6,469	\$1,925.00	\$2,275.00	\$.35	\$2,982.00	\$3,129.00	\$.48

ASSESSMENTS AND RECEIPTS FOR 1918-1919.

APPOINTMENTS.	Number of Members.	FOREIGN MISSIONS.		For'n Paymt per Member.	HOME & CONFERENCE MISSIONS.		H. & C. Paid per Member.
		Assessed.	Paid.		Assessed.	Paid.	
LEWISBURG DISTRICT.							
Alderson.	343	\$105.00	\$105.00	\$.30	\$163.00	\$163.00	\$.47
Alvon.	211	40.00	40.00	.19	62.00	62.00	.29
Blue Sulphur . . .	348	60.00	63.00	.18	93.00	96.00	.27
Callaghan.	314	55.00	55.00	.17	85.00	85.00	.27
Clifton Forge	627	153.00	153.00	.24	237.00	237.00	.37
Covington—							
Epworth.	204	35.00	35.00	.17	54.00	54.00	.26
Granberry Mem.	785	145.00	145.00	.18	225.00	225.00	.28
Durbin.	152	72.00	52.00	.34	112.00	72.00	.47
Frankford.	255	50.00	65.00	.25	78.00	83.00	.32
Green Bank	410	90.00	68.00	.16	140.00	120.00	.29
Greenville.	443	65.00	40.00	.09	111.00	68.00	.15
Hinton.	534	140.00	140.00	.26	217.00	217.00	.40
Hot Springs	240	45.00	45.00	.19	70.00	50.00	.20
Hillsboro.	233	75.00	75.00	.32	78.00	40.00	.17
Huntersville.	191	50.00	50.00	.26	116.00	116.00	.60
Levelton.	327	35.00	35.00	.10	54.00	54.00	.16
Lewisburg.	375	130.00	130.00	.34	202.00	202.00	.53
Marlinton.	280	105.00	105.00	.37	163.00	163.00	.58
Paint Bank & Sweet Springs. . .	275	35.00	12.00	.04	54.00	41.00	.15
Peterstown.	201	40.00	20.00	.09	62.00	60.00	.29
Richlands.	247	65.00	65.00	.26	101.00	60.00	.24
Ronceverte.	453	100.00	100.00	.22	155.00	155.00	.34
Selma.	256	35.00	35.00	.13	54.00	54.00	.21
Selma.	495	55.00	55.00	.11	85.00	85.00	.17
Talcott.	504	95.00	95.00	.18	147.00	147.00	.29
Union.	349	70.00	70.00	.20	109.00	109.00	.28
White Sulphur . . .	288	55.00	55.00	.19	85.00	85.00	.29
Williamsburg							
	9,340	\$2,000.00	\$1,908.00	\$.21	\$3,112.00	\$2,903.00	\$.31

ASSESSMENTS AND RECEIPTS FOR 1918-1919.

APPOINTMENTS.	Number of Members.	FOREIGN MISSIONS.		For'n Paymt. per Member.	HOME & CONFERENCE MISSIONS.		H. & C. Paid per Member.
		Assessed.	Paid.		Assessed.	Paid.	
MOOREFIELD DISTRICT.							
Burlington.	300	\$57.00	\$57.00	\$.19	\$94.00	\$94.00	\$.31
Capon Bridge	319	49.00	40.00	.12	70.00	70.00	.21
Crabbottom.	255	59.00	40.00	.15	96.00	60.00	.23
Cumberland—							
Agur.	111	48.00	49.00	.35	82.00	82.00	.74
Central.	427	105.00	105.00	.24	160.00	160.00	.37
Trinity.	382	105.00	225.00	.60	160.00	172.00	.59
Elk Garden.	100						
Frankfort.	344	45.00	35.00	.10	64.00	60.00	.17
Franklin.	398	82.00	82.00	.20	134.00	134.00	.33
Flintstone.	200	48.00	40.00	.20	75.00	62.00	.31
Frostburg.	210	60.00	60.00	.28	96.00	98.00	.47
Gainsboro.	365	46.00	20.00	.05	76.00	76.00	.20
Garrett.	193	35.00	18.00	.09	56.00	29.65	.15
Hampshire.	341	48.00	30.00	.08	77.00	50.00	.14
Hardy.	573	67.00	33.00	.05	101.00	65.00	.11
Keyser.	684	105.00	180.00	.26	160.00	175.00	.25
Listonburg.	264	57.00	35.00	.13	92.00	60.00	.22
McDowell.	459	72.00	72.00	.15	115.00	115.00	.24
Moorefield &							
Baker Chapel.	319	67.00	67.33	.21	101.00	101.00	.31
Monterey.	447	93.00	93.00	.20	146.00	146.00	.32
Morgan.	442	50.00	20.00	.04	90.00	48.00	.10
Petersburg.	269	67.00	67.00	.25	92.00	92.00	.30
Piedmont.	497	98.00	98.00	.19	151.00	151.00	.30
Ridgeley.	285	59.00	59.00	.20	90.00	90.00	.31
Romney.	596	96.00	96.00	.16	140.00	140.00	.23
South Branch &							
South Fork.	251	49.00	15.00	.06	73.00	30.00	.12
Springfield.	180	43.00	43.00	.23	65.00	68.00	.30
Wardensville.	354	40.00	40.00	.11	61.00	8.00	.02
	9,565	\$1,750.00	\$1,719.33	\$.18	\$2,717.00	\$2,436.65	\$.25

ASSESSMENTS AND RECEIPTS FOR 1918-1919.

APPOINTMENTS.	Number of Members.	FOREIGN MISSIONS.		For'n Paymt. per Member.	HOME & CONFERENCE MISSIONS.		H. & C. Paid per Member.
		Assessed.	Paid.		Assessed.	Paid.	
ROANOKE DISTRICT.							
Bethany.	302	\$62.00	\$35.00	\$.11	\$96.00	\$50.00	\$.16
Blacksburg.	318	93.00	93.00	.29	146.00	146.00	.45
Buena Vista	313	107.00	107.00	.31	165.00	165.00	.52
Buchanan.	696	89.00	89.00	.11	138.00	138.00	.19
Cambria.	254	47.00	47.00	.18	72.00	72.00	.28
Catawba.	277	36.00	55.00
Christiansburg.	242	107.00	107.00	.44	165.00	165.00	.68
Eagle Rock.	224	98.00	60.00	.26	152.00	63.00	.27
Elliston & Shawsville.	351	57.00	57.00	.16	89.00	89.00	.25
Fincastle.	394	71.00	71.00	.18	110.00	110.00	.28
Glen Wilton	319	80.00	80.00	.25	124.00	124.00	.38
New Castle	317	68.00	30.00	.09	105.00	60.00	.18
Newport.	441	80.00	80.00	.18	124.00	124.00	.28
Roanoke—							
Belmont Ave.	1,096	142.00	142.00	.13	221.00	221.00	.20
Grace.	435	89.00	89.00	.20	138.00	138.00	.31
Greene Memorial.	1,751	222.00	806.00	.46	345.00	345.00	.10
Melrose Avenue	630	124.00	125.00	.19	193.00	194.00	.30
Mt. Olivet.	185	58.00	47.00	.25	90.00	70.00	.37
Trinity.	615	178.00	600.00	.97	276.00	276.00	.44
West End.	565	107.00	107.00	.18	165.00	165.00	.29
Roanoke Circuit.	280	44.00	44.00	.15	69.00	69.00	.24
Rockbridge.	283	53.00	43.00	.15	83.00	83.00	.29
Salem.	792	124.00	134.00	.16	193.00	200.00	.25
Vinton.	388	80.00	80.00	.20	124.00	124.00	.32
	11,468	\$2,216.00	\$3,073.00	\$.27	\$3,438.00	\$3,191.00	\$.28

ASSESSMENTS AND RECEIPTS FOR 1918-1919.

APPOINTMENTS.	Number of Members.	FOREIGN MISSIONS.		For'n Paymt. per Member.	HOME & CONFERENCE MISSIONS.		H. & C. Paid per Member.
		Assessed.	Paid.		Assessed.	Paid.	
ROCKINGHAM DISTRICT.							
Basic	246	\$67.00	\$40.00	\$.16	\$103.00	\$65.00	\$.26
Bath	272	48.00	48.00	.17	74.00	74.00	.27
Blue Ridge	218	19.00	15.00	.06	30.00	15.00	.06
Bridgewater	581	88.00	88.00	.15	134.00	134.00	.23
Calvary	303	77.00	77.00	.25	120.00	120.00	.39
Collierstown	203	48.00	40.00	.19	74.00	28.00	.13
Elkton	300	88.00	88.00	.20	134.00	134.00	.44
Fairfield	464	68.00	68.00	.14	104.00	104.00	.22
Goshen	291	48.00	48.00	.16	74.00	74.00	.25
Greenville	307	72.00	72.00	.23	112.00	112.00	.36
Harrisonburg	734	159.00	159.00	.21	247.00	247.00	.33
Lexington	461	144.00	144.00	.31	224.00	224.00	.48
Luray	460	96.00	96.00	.20	150.00	150.00	.32
McGaheysville	310	58.00	58.00	.18	90.00	90.00	.29
Mt. Crawford	519	77.00	77.00	.14	120.00	120.00	.21
Mt. Solon	331	72.00	72.00	.21	112.00	112.00	.33
New Hope	339	58.00	58.00	.17	90.00	90.00	.26
Page	385	38.00	38.00	.09	59.00	59.00	.15
Port Republic	556	96.00	96.00	.17	150.00	150.00	.26
Rockbridge Baths	145	48.00	20.00	.13	75.00	33.00	.22
Rockingham	296	63.00	50.00	.16	97.00	73.00	.24
Shenandoah & Marksville	359	77.00	77.00	.21	120.00	120.00	.33
Staunton— Central	909	169.00	427.00	.45	262.00	262.00	.28
Marquis Memorial & Churchville	257	58.00	58.00	.22	90.00	73.00	.28
Waynesboro	229	96.00	96.00	.41	150.00	150.00	.66
	9,475	\$1,932.00	\$2,110.00	\$.22	\$2,995.00	\$2,813.00	\$.29

ASSESSMENTS AND RECEIPTS FOR 1918-1919.

APPOINTMENTS.	Number of Members.	FOREIGN MISSIONS.		For'n Paymt. per Member.	HOME & CONFERENCE MISSIONS.		H. & C. Paid per Member.
		Assessed.	Paid.		Assessed.	Paid.	
WASHINGTON DISTRICT.							
Beltsville & Branchville.....	175	\$49.00	\$49.00	\$.28	\$76.00	\$76.00	\$.43
Brunswick.....	130	56.00	60.00	.46	86.00	87.00	.66
Calvert.....	425	97.00	97.00	.22	150.00	150.00	.35
Chesapeake.....	469	93.00	110.00	.23	145.00	150.00	.32
Clarksburg.....	215	63.00	53.00	.24	99.00	85.00	.39
Colesville.....	150	45.00	50.00	.33	70.00	70.00	.46
Frederick.....	206	60.00	60.00	.29	93.00	93.00	.45
Gaithersburg.....	456	113.00	115.00	.25	175.00	173.00	.38
Goshen.....	189	61.00	61.00	.32	94.00	94.00	.49
Hyattsville & Brentwood.....	242	58.00	58.00	.24	90.00	90.00	.37
Laurel & Savage..	335	43.00	63.00	.18	65.00	85.00	.25
LaPlata.....	367	84.00	84.00	.22	131.00	131.00	.35
Mt. Ranier.....	147	12.00	12.00	.08	18.00	18.00	.12
Patuxent.....	219	59.00	59.00	.27	91.00	91.00	.41
Pooiesville.....	224	70.00	70.00	.31	109.00	109.00	.48
Potomac.....	252	56.00	56.00	.22	87.00	87.00	.34
Prince George...	491	92.00	92.00	.18	142.00	142.00	.28
Rockville.....	234	79.00	79.00	.33	122.00	122.00	.52
Washington—							
Calvary.....	209	46.00	46.00	.17	73.00	73.00	.35
Emory.....	277	73.00	73.00	.26	113.00	113.00	.40
Epworth.....	500	146.00	446.45	.89	226.00	284.00	.56
Marvin.....	254	99.00	99.00	.39	154.00	154.00	.60
Mt. Pleasant...	295	53.00	141.00	.48	83.00	224.00	.75
Mt. Vernon							
Place.....	1,355	305.00	305.00	.22	474.00	474.00	.35
St. Paul.....	354	71.00	146.00	.41	109.00	184.00	.52
Woodmont.....	74	12.00	14.00	.18	18.00	20.00	.27
	8,244	\$1,995.00	\$2,498.45	\$.30	\$3,093.00	\$3,379.00	\$.40

ASSESSMENTS AND RECEIPTS FOR 1918-1919.

APPOINTMENTS.	Number of Members.	FOREIGN MISSIONS.		For'n Paymt. per Member.	HOME & CONFERENCE MISSIONS.		H. & C. Paid per Member.
		Assessed.	Paid.		Assessed.	Paid.	
WINCHESTER DISTRICT.							
Berkeley.	396	\$89.00	\$89.00	\$.22	\$143.00	\$143.00	\$.36
Berryville.	413	121.00	121.00	.29	190.00	190.00	.46
Brucetown.	391	73.00	73.00	.19	114.00	114.00	.29
Charles Town	564	136.00	265.00	.47	213.00	192.00	.34
Edinburg.	378	84.00	82.00	.21	130.00	130.00	.34
Frederick Circuit.	317	60.00	60.00	.18	93.00	82.00	.25
Front Royal & Riverton	666	109.00	109.00	.16	170.00	170.00	.25
Glenside.	183	43.00	30.00	.16	59.00	40.00	.22
Jefferson.	664	105.00	105.00	.15	164.00	164.00	.24
Linden.	238	48.00	48.00	.20	76.00	76.00	.32
Martinsburg.	635	136.00	263.85	.41	213.00	300.00	.47
Massanutten.	74	15.00	15.00	.20	19.00	19.00	.26
Middletown.	359	90.00	90.00	.25	140.00	140.00	.36
Mt. Jackson	187	56.00	56.00	.29	79.00	79.00	.42
New Market	295	80.00	60.00	.20	125.00	60.00	.20
Ridgeway.	380	78.00	98.00	.25	120.00	120.00	.31
Shenandoah Jct..	253	59.00	59.00	.23	92.00	92.00	.36
Shepherdstown . .	443	109.00	142.00	.32	170.00	220.00	.49
Stephens City. . . .	480	95.00	220.00	.45	150.00	151.00	.31
Strasburg.	322	89.00	89.00	.28	130.00	130.00	.40
Tom's Brook.	247	35.00	35.00	.14	50.00	50.00	.20
Warren.	310	39.00	22.00	.07	61.00	33.00	.10
White Post	340	58.00	60.00	.17	94.00	100.00	.29
Winchester.	911	137.00	137.00	.15	215.00	215.00	.23
Woodstock.	425	128.00	128.00	.30	201.00	201.00	.47
	9,871	\$2,072.00	\$2,456.85	\$.24	\$3,211.00	\$3,211.00	\$.32

DISBURSEMENTS FOR CONFERENCE MISSIONS.

Alexandria District.

		<i>Allowed.</i>	<i>Paid.</i>
Clarendon & Ballston.....	E. C. Beery.....	\$80.00	\$80.00
Del Ray.....	O. C. Beall.....	250.00	166.44
Del Ray.....	E. F. Fielding.....	83.56
Dumfries.....	C. L. Beard.....	120.00	120.00
East Fairfax.....	H. C. Marsh.....	140.00	140.00
Hillsboro.....	W. H. Marsh.....	200.00	200.00
Prince William.....	C. W. Mark.....	225.00	225.00
Sterling.....	H. A. Wilson.....	100.00	100.00
Sudley.....	C. K. Millican.....	100.00	50.00
Sudley.....	C. B. Sutton.....	50.00
Fauquier.....	M. P. Weikel.....	125.00	125.00
		<hr/>	<hr/>
		\$1,335.00	\$1,335.00

Baltimore District.

Annapolis & Salem.....	A. E. Owens.....	\$300.00	\$300.00
A. W. Wilson Memorial....	J. W. Smith.....	320.00	320.00
Frederick Avenue.....	R. D. McNeer.....	80.00	80.00
Hamilton & Taylor.....	T. M. Swann.....	140.00	140.00
Caernarvon.....	J. R. Andrew.....	240.00	240.00
Sudbrook.....	F. C. Waggoner.....	140.00	140.00
Wilkens Avenue.....	C. L. DeLong.....	260.00	260.00
Church Hill.....	S. J. L. DuLaney.....	250.00	250.00
Goldsboro.....	J. P. Stump.....	120.00	120.00
Hillsboro.....	D. F. Eutsler.....	225.00	225.00
Reisterstown.....	W. T. Gover.....	200.00	200.00
Trappe.....	A. B. Sapp.....	175.00	175.00
		<hr/>	<hr/>
		\$2,450.00	\$2,450.00

Lewisburg District.

Alvon.....	W. B. Reynolds.....	\$165.00	\$165.00
Hot Springs.....	C. C. Lambert.....	35.00
Hot Springs.....	H. A. Murrill.....	175.00	35.00
Hot Springs.....	H. M. Roane.....	105.00
Huntersville.....	C. E. N. Hall.....	75.00	75.00
Levelton.....	J. W. Rosenberger.....	225.00	225.00
Paint Bank & Sweet Spgs..	A. C. Brooks.....	225.00	225.00
Peterstown.....	R. O. Hipes.....	175.00	175.00
Selma.....	L. S. Shires.....	50.00	50.00
Williamsburg.....	C. M. Sarver.....	80.00	80.00
		<hr/>	<hr/>
		\$1,170.00	\$1,170.00

Moorefield District.

		<i>Allowed.</i>	<i>Paid.</i>
Agur.....	W. W. McIntyre.....	\$150.00	\$150.00
Burlington.....	A. W. Groscup.....	60.00	60.00
Capon Bridge.....	F. A. Tinney.....	200.00	200.00
"Central," Cumberland.....	J. M. York.....	160.00	160.00
Elk Garden.....	R. M. Bradfield.....	175.00	175.00
Frostburg.....	G. W. Moore.....	200.00	200.00
Gainsboro.....	G. D. Kiracofe.....	200.00	200.00
Hampshire.....	C. W. Stump.....	150.00	150.00
Listonburg.....	F. E. Allison.....	150.00	150.00
McDowell.....	Wendell Allen.....	75.00	75.00
Morgan.....	J. L. Thomas.....	100.00	100.00
Petersburg.....	J. H. Wilhite.....	140.00	140.00
Ridgeley.....	E. A. Aaron.....	140.00	140.00
South Br. & South Fork.....	S. G. Thomas.....	250.00	250.00
Springfield.....	R. M. Wheeler.....	225.00	225.00
Wardensville.....	R. D. Marshall.....	100.00	100.00
		<hr/>	<hr/>
		\$2,475.00	\$2,475.00

Roanoke District.

Bethany.....	H. F. Turner.....	\$200.00	\$200.00
Blacksburg.....	S. R. Neel.....	240.00	240.00
Cambria.....	B. W. Waters.....	250.00	250.00
Catawba.....	L. M. Nalls.....	200.00	200.00
Elliston & Shawsville.....	O. L. Gochenour.....	75.00	75.00
Fincastle.....	L. V. Ruckman.....	70.00	70.00
New Castle.....	L. L. Lloyd.....	150.00	150.00
"Grace" (Roanoke).....	J. H. Billingsley.....	300.00	300.00
Mt. Olivet.....	H. R. Deal.....	120.00	120.00
Roanoke Circuit.....	C. M. LeFew.....	140.00	140.00
Rockbridge.....	G. K. Heydrick.....	140.00	140.00
		<hr/>	<hr/>
		\$1,885.00	\$1,885.00

Rockingham District.

Bath.....	C. H. Shaw.....	\$75.00	\$75.00
Blue Ridge.....	R. C. Benson.....	250.00	250.00
Page.....	E. G. Helmtoller.....	100.00	100.00
Rockbridge Baths.....	G. E. Pope.....	195.00	195.00
Marquis Memorial & Churchville.....	A. L. Harnesberger.....	300.00	300.00
Collierstown.....	W. C. Early.....	100.00	100.00
		<hr/>	<hr/>
		\$1,020.00	\$1,020.00

Washington District.

	<i>Allowed.</i>	<i>Paid.</i>
Beltsville & Branchville... F. F. Neel.....	\$100.00	\$100.00
Brunswick. J. W. Mitchell.....	240.00	240.00
Clarksburg. G. R. Mays.....	140.00	140.00
Colesville. J. B. Hupman.....	200.00	200.00
Frederick City..... G. D. Kidner.....	200.00	200.00
La Plata..... Raymond Wood.....	125.00	125.00
Mt. Ranier..... L. Smallwood.....	100.00	100.00
Patuxent. N. C. Rice.....	250.00	250.00
Potomac. B. L. Parrott.....	150.00	150.00
Washington, D. C.,		
"Calvary". J. C. Hawk.....	200.00	200.00
Woodmont. Elmer Sloan.....	250.00	250.00
	\$1,955.00	\$1,955.00

Winchester District.

Frederick Circuit..... E. W. Brubaker.....	\$125.00	\$125.00
Glenside. H. S. Willey.....	350.00	350.00
Massanutten. G. E. Kercheval.....	300.00	180.00
Mount Jackson..... M. D. Elmore.....	150.00	150.00
New Market..... W. B. Dorsey.....	40.00	40.00
Warren. L. R. Markwood.....	185.00	185.00
	\$1,150.00	\$1,030.00

RECAPITULATION

RECEIPTS.

Foreign Assessments:	
Alexandria District.	\$1,991.00
Baltimore District.	2,275.00
Lewisburg District.	1,908.00
Moorefield District.	1,719.33
Roanoke District.	3,073.00
Rockingham District.	2,110.00
Washington District.	2,498.45
Winchester District.	2,456.85
	\$18,031.63
Foreign Specials acknowledged by General Board under date of March 24, 1919, sent direct and not through Conference Treasurer. . . . \$3,331.83	
Foreign Specials received by Conference Treasurer and acknowledged by General Board under date of March 24, 1919. 1,194.63	
	4,526.46
Foreign Specials received at Conference. 986.12	
Received in Centenary Fund. 520.53	
	\$24,064.74
Home Missions:	
Specials acknowledged by General Board under date of March 24, 1919, sent direct and not through Conference Treasurer. \$357.48	
Specials received by Conference Treasurer and acknowledged by General Board under date of March 24, 1919. 70.60	
Received by Conference Treasurer at Conference. 40.50	
	468.58
Conference Home Missions:	
Alexandria District.	\$2,818.00
Baltimore District.	3,129.00
Lewisburg District.	2,903.00
Moorefield District.	2,436.65
Roanoke District.	3,191.00
Rockingham District.	2,813.00
Washington District.	3,379.00
Winchester District.	3,211.00
	23,880.65
For War Work Commission to March 24, 1919. . . . \$11,394.30	
For War Work Commission at Conference. 843.96	
	12,238.26
Miscellaneous Specials:	
Armenian and Syrian Relief during year. . . . \$3,069.17	
Armenian and Syrian Relief at Conference. . . . 470.54	
	3,539.71
For Red Cross. 70.00	
For Belgians. 24.00	
For French Orphans. 51.00	
Interest on account. 148.51	
Rockingham District Foreign Specials from Harrisonburg, Va., for Native Helper in Japan account of 1917 and 1918—amount transferred from Reserve Fund. 175.00	
	\$64,660.45

AND BALANCE.

DISBURSEMENTS.

Foreign Missions:	
Two-thirds of the salary of the Conference Secretary of the Centenary Fund, charged to to General Board.....	\$1,666.66
Two-thirds travel expenses, Conference Secretary of Centenary Fund to General Board.....	281.28
One-third expenses Conference Board of Missions.....	107.21
To General Board from assessments.....	15,976.48
	<hr/>
Foreign Specials paid direct; not by Conference Treasurer.....	\$3,331.83
Foreign Specials, from Conference Treasurer.....	2,180.75
Centenary Fund.....	520.53
	<hr/>
	6,033.11
	<hr/>
Total Foreign.....	\$24,064.74
Home Missions:	
Specials paid direct to General Board; not by Conference Treasurer.....	\$357.48
Specials from Conference Treasurer.....	111.10
The Assessments for Home and Conference Missions, \$24,648, paid 96.88676% or \$23,880.65; 96.88676% of \$5,088.00, the Home Assessment by the General Board, is \$4,926.60.	
One-third expenses Conference Board charged to General Board.....	107.21
To General Board for Home Missions (Conf. Treasurer).....	4,822.39
	<hr/>
	5,398.18
	<hr/>
Total to General Board for Foreign and Home...	\$29,462.92
To Conference Missions:	
Alexandria District.....	\$1,335.00
Baltimore District.....	2,450.00
Lewisburg District.....	1,170.00
Moorefield District.....	2,475.00
Roanoke District.....	1,885.00
Rockingham District.....	1,020.00
Washington District.....	1,955.00
Winchester District.....	1,030.00
	<hr/>
	13,320.00
To Treasurer of War Commission.....	12,238.26
To General Board for Armenia and Syria.....	\$3,454.71
To P. H. Chelf, Tr., Salem, Va., for Armenia and Syria.....	85.00
	<hr/>
	3,539.71
To General Board for Red Cross.....	70.00
To General Board for Belgians.....	24.00
To General Board for French Orphans.....	51.00
For one-third salary and expense Conference Secretary Centenary Fund.....	973.97
For one-third expense Conference Board.....	107.21
Interest on account of Reserve Fund.....	148.51
To General Board—Special from Harrisonburg, Va., for Native Helper in Japan—item omitted in account of 1917 and 1918.....	175.00
Balance to Reserve Fund.....	4,549.87
	<hr/>
	\$64,660.45

Respectfully submitted,
 J. E. ALEXANDER, Treasurer.

ADDENDA.

After consulting Dr. C. D. Harris, President of the Conference Board of Missions, and Rev. E. V. Register, of the Committee on Publication, it was decided to dispense with the elaborate and minute details for "Specials" by Districts, charges and individuals—

1st. Because of the expense of publication; the cost of the composition of the report, 33 pages of the minutes of 1917-18 amounted to over \$100 and this year, 1918-19, would be greater, as the report was longer

2nd. The Armenian and Syrian Relief Fund was reported in so confusing a manner as to render it practically impossible to submit an accurate account.

The Conference Treasurer accounts for \$3,539.71, which was forwarded to him, but the preachers have reported \$9,257.34 contributed for this fund, leaving \$5,717.63 as sent direct.

3rd. Since Conference closed, the Conference Treasurer has been under the care of a physician and not in condition to attempt to reconcile this item.

The report shows \$18,031.63 paid on assessments, \$6,501.69 for "Specials" Foreign and Home Missions and for the Centenary Fund; also \$12,238.26 for War Work, and the total amount raised for the Conference year is \$64,660.45.

The world may not know, how much each individual contributed to this sum, but the individual knows and best of all God knows by name and locality who assisted in bringing to pass such a gratifying result.

J. E. ALEXANDER.

Table No. 1—Membership, Church Property, Insurance, Woman's Work, Church Papers Taken.

ALEXANDRIA DISTRICT.	MEMBERSHIP										CHURCH PROPERTY			
	Local Preachers	Additions on Profession of Faith	Additions by Certificate and Otherwise	Removals by Death & Otherwise	Present Total Membership	Adults Baptized	Infants Baptized	No. of Churches in Charge	No. of Buildings	Value	Indebtedness			
1 Alexandria	33	32	25	904	13	20	1	1	\$65,000	\$3,000			
2 Bluemont	3	5	10	380	4	4	10,000			
3 Clarendon & Ballston	1	25	15	272	2	2	2	8,000			
4 Del Ray	1	9	7	197	12	1	1	5,000			
5 Dumfries	8	2	30	122	6	1	5	2	4,000			
6 East Fairfax	3	42	220	2	7	6	9,200			
7 Fairfax	1	4	306	1	4	4	12,000			
8 Falls Church	3	23	13	259	7	14	2	2	10,000			
9 Fauquier	11	8	5	315	5	4	4	7,300			
10 Fredericksburg	34	16	150	518	26	10	1	1	30,000			
11 Hamilton	1	7	40	379	1	6	3	4	12,000			
12 Herndon	3	7	31	222	2	3	4	4	10,700			
13 Hillsboro	1	6	195	1	3	3	6,500			
14 Leesburg	14	15	13	316	9	11	2	2	10,000			
15 Loudoun	21	4	14	385	16	4	4	14,000			
16 Manassas	1	17	12	360	18	3	3	4,200			
17 Marshall	14	42	14	350	14	1	5	5	13,500			
18 Middleburg	31	2	80	316	21	2	4	3	10,500			
19 Occoquan	7	2	13	397	3	1	7	6	10,000			
20 Prince William	19	3	36	365	5	6	6	5,600			
21 Remington	7	1	9	379	5	5	3	3	13,000			
22 Stafford	10	64	500	8	2	7	7	13,000			
23 Sterling	2	6	16	307	2	1	5	4	13,000			
24 Sudley	2	292	4	4	6,000			
25 Warrenton	64	76	9	494	60	4	4	35,000	4,800			
Total	351	302	630	8,750	238	95	95	89	\$337,500	\$7,800			

Table No. 1.—Membership, Church Property, Insurance, Woman's Work, Church Papers Taken.

CHURCH PROPERTY—Continued		INSURANCE										WOMAN'S WORK			Total for Table 1		CHURCH PAPERS TAKEN	
		No. of Parson's	Value	Indebtedness	Value of Other Church Property	Expended for Churches and Var.	Insurance Carried	Premiums Paid	Churches Damaged or Destroyed	Parson's Damaged or Destroyed	Amount of Damage	Loss Collected	No. of Societies	Members				
1	\$10,000				\$169	\$35,000	\$45					2	131	\$626	\$840	5	109	
2			\$500		560	2,800	10										1	35
3					35	3,200	35					1	36	236			3	66
4			750			3,500						1	12	74	79		22	22
5						1,000	4					1	12	6	40		14	14
6	2,000				515	5,950	42										1	40
7	3,800				150	9,500	35					1	16	155	340		2	45
8	3,500				150	7,500	36					1	18	84	270		3	40
9	2,000				192	4,000	8					1	11	45	246		2	48
10	5,000				347	18,100	41					3	96	366	754		32	42
11	3,000				53	5,775	23	1	\$65	\$60		1	23	110	158		7	45
12					1,300	5,700	35								1,335		4	33
13	3,000					1,500	6									6	1	25
14	3,500				125	9,100	30					2	28	111	224		18	60
15	5,000				255	8,200	25					1	14	102	377		2	65
16	2,800					2,500											1	38
17	3,500				62	6,500	40					1	17	60	450		2	40
18	2,500				125	6,500	20					1	18	225	370		4	50
19	5,000				112	7,600	39								151		2	108
20	2,500				2	2,900	1								3		21	21
21	4,000				1,500	9,700	25					2	58	443			1	27
22	1,000				895	4,500	30								925		45	45
23	3,000				350	2,500	25								375		5	41
24	3,000					4,000	25	1	1,000	1,000		1	18	75	1,075		3	58
25						19,500	68					1	42	75	641		3	19
20	\$68,100				\$7,775	\$187,025	\$648	2	1	\$1,077	\$1,072	21	550	\$2,793	\$8,659		106	1136

Table No. 1.—Membership, Church Property, Insurance, Woman's Work, Church Papers Taken

BALTIMORE DISTRICT.	MEMBERSHIP							CHURCH PROPERTY			
	Local Preachers	Additions on Profession of Faith	Additions by Certificate and Otherwise	Removals by Death & Otherwise	Present Total Membership	Adults Bapized	Infants Bapized	No. of Churches in Charge	No. of Church Buildings	Value	Indebtedness
1 Aberdeen.	1	4	7	2	274	1	3	2	2	\$12,300
2 Annapolis & Severn.	1	6	1	10	159	19	2	2	4,000
Baltimore—											
3 Alph. W. Wilson Mem.	1	13	4	119	2	1	1	1,500
4 Andrew Chapel.	2	1	2	7	85	5	1	1	5,000
5 Arlington.	1	4	10	10	242	9	1	1	25,000
6 Caernarvon.	1	30	10	2	251	17	1	1	10,000
7 Central.	1	35	50	44	734	18	1	1	43,000
8 Frederick Avenue.	2	19	1	12	277	1	24	1	1	15,000
9 Hamilton & Taylors.	2	7	15	25	230	15	2	2	15,000
10 Perry Hall & Lovely.	2	57	2	2	2	4,000
11 St. John's—Emmanuel
—Trinity.	128	14	334	3	1	1	50,000
12 St. Paul's.	2	3	20	368	9	1	1	55,000
13 Sudbrook.	1	2	21	93	1	1	1	1	8,200
14 Wilkens Avenue.	3	13	3	19	336	31	1	1	20,000	\$1,500
15 Camp Meade.
16 Church Hill.	2	2	148	6	3	3	4,000
17 Easton.	1	2	11	13	163	8	1	1	20,000
18 Freedom.	13	227	11	5	5	14,000
19 Goldsboro.	1	5	85	1	1	2,000
20 Hillsboro.	5	5	7	125	9	2	2	4,500
21 Howard.	28	6	14	380	13	4	4	28,000
22 Ingleside.	1	1	147	15	2	2	3,900
23 Jarrettsville.	15	7	30	189	4	3	2	2	12,000
24 Kent.	3	1	13	133	4	2	2	6,000
25 Mt. Airy.	6	6	6	304	2	3	2	2	9,000
26 North Point.	20	32	1	1	10,000
27 Reisterstown.	1	3	7	230	1	7	2	2	6,000
28 Royal Oak & Highman.	1	3	2	13	175	14	3	3	5,000	250
29 Severn & Pasadena.	3	30	93	12	2	2	10,500	1,200
30 Trappe.	1	2	8	150	2	2	2	3,300
31 Wesley Grove.	3	4	33	339	6	3	3	12,500
Total.	14	193	298	407	6,496	10	271	55	55	\$418,700	\$3,040

Table No. 1.—Membership, Church Property, Insurance, Woman's Work, Church Papers Taken.

CHURCH PROPERTY—Continued				INSURANCE						WOMAN'S WORK			CHURCH PAPERS TAKEN			
No. of Par's	Value	Indebtedness	Value of Other Church Property	Expended for Churches and Par.	Insur-ance Carried	Pre-miums Paid	Churches Damaged or Destroyed	Par's Damaged or Destroyed	Amount of Damage	Loss Collected	No. of Societies	Members	Money Collected	Total for Table 1	General	Confer.
1	\$4,000		\$12,000	\$2,681	\$12,600	\$78					1	45	\$825	\$3,584	16	50
2				925	2,500	18								943	1	20
3				50	1,500	8					1	24	200		4	43
4	3,000			100	5,000	30								130		10
5	5,000		2,150	449	18,500	54					1	43	425	928	7	35
6	5,000		250	1,800	7,000						3	82	300	2,100	3	33
7	5,000	\$2,250	1,500	1,239	21,500	132					3	68	897		14	160
8	2,500	1,276		580	6,800	3					1	37	89		8	13
9			1,200	2,700	7,500						1	10		2,700	7	30
10				50	2,000	11									1	5
11	9,500			600	18,000	81					1	82	854	1,635	8	50
12	5,250	1,500		371	30,000	326					1	28	647	1,344	17	60
13			500	224	2,000	15									1	22
14	1,250			897	12,000	88					3	53	722	1,707	2	50
15																
16	1,200				1,650	11					1	5	64	75	1	20
17	2,500	1,500	2,000		13,300	54					1	38	385	439	2	25
18	2,500		500		11,300	35					1	14	70	105	5	40
19	2,000			650	2,000									650	1	17
20	2,500			40	3,600	54					1	19	100		2	16
21	3,000		2,100	11,142	16,000	32					1	14	840	11,258	15	46
22	1,000		550		3,200	17								17	1	32
23	3,000		500	494	6,350	16					2	39	86	596	24	35
24	2,000			50	4,625	12					2	35	100	162	1	25
25	4,000		500	100	4,000	53					1	32	96		3	17
26				115	6,000	26										
27	3,000		2,000	200	6,700	22								222	2	28
28	1,600		900	188	4,500	28					1	21	80	297	1	21
29	2,500			4,000	8,200	33								4,033		30
30	1,700		950	230	2,500									230	3	12
31	2,500		500	160	9,800	20					1	25	108	288	16	82
24	\$75,500	\$6,526	\$29,100	\$20,035	\$250,625	\$1,257					28	714	\$6,888	\$34,015	169	1035

Table No. 1.—Membership, Church Property, Insurance, Woman's Work, Church Papers Taken.

LEWISBURG DISTRICT.	MEMBERSHIP										CHURCH PROPERTY			
	Local Preachers	Additions on Profession of Faith	Additions by Certifi- cate and Otherwise	Removals by Death & Other- wise	Present Total Member- ship	Adults Baptized	Infants Baptized	No. of Churches in Charge	No. of Church Buildings	Value	Indebt- edness			
1 Alderson.....	1	15	12	38	343	13	1	2	2	\$6,000			
2 Alvon.....	63	3	21	211	63	1	4	4	6,000	\$80			
3 Blue Sulphur.....	1	10	5	348	5	6	6	15,000			
4 Callaghan.....	35	3	15	314	27	6	3	4,500			
5 Clifton Forge.....	1	5	33	67	627	1	1	1	60,000			
<i>Cornington—</i>														
6 Epworth.....	10	21	7	204	4	1	2	4,000			
7 Grabney Memorial... 1	42	38	31	785	28	1	1	30,000			
8 Durbin.....	20	23	123	152	3	4	5	3	5,800			
9 Frankford.....	1	18	15	10	255	18	3	3	3	7,500			
10 Green Bank.....	11	113	410	1	5	6	4	9,000			
11 Greenville.....	24	24	175	443	8	8	9,000			
12 Hinton.....	1	48	27	29	534	32	3	1	1	20,000			
13 Hot Springs.....	4	7	240	3	6	4	9,000			
14 Huntersville.....	1	10	191	1	1	6	5	6,000			
15 Hillsboro.....	1	6	51	333	1	12	2	2	12,000			
16 Levelton.....	2	7	8	327	1	5	5	5	7,900			
17 Lewisburg.....	9	22	67	375	3	1	1	30,000	4,886			
18 Marlinton.....	6	6	7	37	280	5	3	1	1	2,700			
19 Paint Bank & Sweet Sp. 4	4	3	5	275	4	8	5	7,000			
20 Peterstown.....	8	2	3	201	8	5	3	4,500			
21 Richlands.....	1	1	1	4	247	2	4	9,500			
22 Ronceverte.....	1	24	5	14	453	14	2	2	2	5,000			
23 Selma.....	2	2	5	8	256	2	1	3	2	6,500	880			
24 Talcott.....	10	8	8	6	495	9	1	5	6,500			
25 Union.....	9	7	5	504	5	6	12,500			
26 White Sulphur.....	27	19	30	349	10	10	6	3	3	10,000			
27 Williamsburg.....	3	8	12	288	1	4	3	7,000			
Total.....	9	333	295	901	9,340	62	50	107	89	\$312,900	\$5,846			

Table No. 1—Membership, Church Property, Insurance, Woman's Work, Church Papers Taken.

CHURCH PROPERTY—Continued				INSURANCE							WOMAN'S WORK			Total for Table 1		CHURCH PAPERS TAKEN	
No. of Par's'ng's	Value	Indebtedness	Value of Other Church Property	Expended for Churches and Par.	Insurance Carried	Pre-miums Paid	Churches Damaged or Destroyed	Par's'ng's Damaged or Destroyed	Amount of Damage	Loss Collected	No. of Societies	Members	Money Collected	General Organ	Confer. Organ		
1	\$2,000		\$2,750	\$94	\$2,000	\$35					1	35	\$183	\$283	25	60	
2	2,000			55										55		33	
3	4,000			100	2,200	4									24	40	
4	2,000	\$250	300	140												52	
5	5,000			480	14,500	324					1	135	1,161	1,966	12	95	
6				428	750	5									1	47	
7				1,600	16,000						1	32	160		5	95	
8	3,500	1,200		400							1	32	80		2	38	
9	2,500			125	2,500						3	40	227		5	32	
10	2,500			107							2	15	38		5	50	
11	10,000	3,245	3,000	979	9,500	165					2	42	140	1,284	4	38	
12															2	56	
13	3,000				2,400	22					1	12	34		1	30	
14	2,300	86	400	73	7,200	37					1	36	160		7	30	
15	2,500			50	1,000									50	1	19	
16	800			1,525	22,200	66					3	50	290	1,881	17	38	
17	13,500	2,700	1,500	258	3,200	9					1	65	295	553	22	21	
18	2,800				1,200	29										17	
19	800				2,000						1	14	40		1	29	
20	1,800				5,330	13					1	17	75			75	
21	4,000		300	90	3,450	25					2	29	51	296	22	75	
22	2,000		1,000	220	3,700	85					1	23	218	303	8	48	
23																20	
24	1,500			10												20	
25	3,500			25	6,800	51					1	21	83		5	70	
26	3,000	300	300	853	4,000						1	30	25	878	2	58	
27	2,500		300	25											1	25	
25	\$80,000	\$7,781	\$9,550	\$7,818	\$80,000	\$876					25	628	\$3,260	\$7,901	172	1138	

Table No. 1—Membership, Church Property, Insurance, Woman's Work, Church Papers Taken.

MOOREFIELD DISTRICT.	MEMBERSHIP							CHURCH PROPERTY			
	Local Preachers	Additions on Profession of Faith	Additions by Certificate and Otherwise	Removals by Death & Otherwise	Present Membership	Adults Baptized	Infants Baptized	No. of Churches in Charge	No. of Church Buildings	Value	Indebtedness
1 Burlington.	1	29	10	300	12	2	7	6	\$8,000
2 Capon Bridge.	10	1	4	319	4	8	6	8,500
3 Crabottom.	1	1	7	7	255	3	5	2	2,500
<i>Cumberland—</i>											
4 Agur.	18	4	2	111	8	6	1	1	5,000
5 Central.	1	24	5	13	437	3	11	1	12	5,000
6 Trinity.	20	18	24	382	5	36	1	11	8,000
7 Elk Garden.	1	4	100	4	4	2,000
8 Frankfort.	6	9	344	6	5	6,400
9 Franklin.	1	15	6	23	398	2	8	5	5	7,000
10 Flintstone.	1	20	7	200	6	2	5	5	6,000
11 Frostburg.	23	5	18	210	4	30	2	2	3,500
12 Garrett.	1	39	2	195	1	20	7	3	2,500
13 Gainsboro.	1	6	6	365	6	1	5	5	8,000
14 Hampshire.	1	3	5	12	341	2	7	8	8	10,000
15 Hardy.	1	25	12	573	25	5	7	7	8,500
16 Keyser.	1	17	14	28	684	4	18	1	1	10,000
17 Listonburg.	5	264	5	8	6	7,000
18 McDowell.	6	5	459	6	6	6	9,000
19 Moorefield & Baker Ch.	37	9	8	319	21	1	2	2	8,500
20 Monterey.	2	4	10	447	6	6	4	9,000	\$1,000
21 Morgan.	11	3	442	12	6	6	10,800
22 Petersburg.	2	3	269	3	3	17,000	7,671
23 Piedmont.	1	33	15	48	497	8	12	2	2	9,500
24 Ridgeley.	42	15	50	285	30	14	1	1	18,750	12,800
25 Romney.	1	4	25	596	4	3	6	6	13,550
26 South Br. & S. Fork.	3	251	3	17	7	5	7,700
27 Springfield.	5	1	180	2	2	3	3	5,500	750
28 Wardensville.	1	10	2	5	354	8	6	5	7,950
Total.....	14	407	119	340	9,577	158	227	129	111	\$255,150	\$22,221

Table No. 1—Membership, Church Property, Insurance, Woman's Work, Church Papers Taken.

ROANOKE DISTRICT.	MEMBERSHIP										CHURCH PROPERTY			
	Local Preachers	Additions on Profession of Faith	Additions by Certif. cate and Otherwise	Removals by Death & Otherwise	Present Total Membership	Adults Baptized	Infants Baptized	No. of Churches in Charge	No. of Church Buildings	Value	Indebt- edness			
1 Bethany.....	1	12	16	31	302	9	4	4	\$8,800			
2 Blacksburg.....	1	15	9	14	318	8	4	1	1	25,000			
3 Buena Vista.....	1	38	5	40	313	24	12	1	1	15,000			
4 Buchanan.....	1	4	5	12	696	2	6	6	13,000			
5 Cambria.....	1	2	3	10	254	1	4	4	4	8,000			
6 Catawba.....	1	6	13	277	6	5	2	2,000			
7 Christiansburg.....	1	2	5	6	242	1	1	1	10,000			
8 Eagle Rock.....	1	5	18	224	3	3	11,500			
9 Elliston & Shawsville.....	2	2	2	9	351	2	1	4	4	8,100			
10 Fincastle.....	3	8	14	394	6	4	4	7,800			
11 Glen Wilton.....	43	7	319	27	3	3	4,800			
12 New Castle.....	6	2	28	317	4	6	6	5	8,000			
13 Newport.....	1	3	3	2	441	3	7	6	15,300	\$1,000			
<i>Roanoke—</i>														
14 Belmont.....	2	148	102	66	1,096	94	15	1	1	45,000	19,000			
15 Grace.....	60	4	24	435	39	7	1	1	8,500			
16 Greene Memorial.....	5	58	189	49	1,751	28	12	1	1	150,000	24,000			
17 Melrose Avenue.....	1	17	30	37	630	10	13	1	1	15,000	4,370			
18 Mount Olivet.....	2	12	8	185	2	1	1	4,200			
19 Trinity.....	2	31	33	26	615	10	1	1	1	30,000	1,565			
20 West End.....	1	35	38	30	565	1	1	16,000			
21 Roanoke Circuit.....	8	5	8	280	7	4	4	7,500			
22 Rockbridge.....	2	2	4	20	283	2	2	3	3	4,000			
23 Salem.....	2	87	16	34	792	66	6	2	2	32,000			
24 Vinton.....	19	37	25	388	18	2	2	18,000	2,550			
Total.....	23	603	533	531	11,468	362	91	67	64	\$466,500	\$54,485			

Table No. 1.—Membership, Church Property, Insurance, Woman's Work, Church Papers Taken.

No. of Par'sng's	CHURCH PROPERTY—Continued						INSURANCE							WOMAN'S WORK			Total for Table 1		CHURCH PAPERS TAKEN		
	Value	Indebtedness	Value of Other Church Property	Expended for Churches and Par.	Insurance Carried	Fire-Insurances Paid	Churches Damaged or Destroyed	Parts Damaged or Destroyed	Amount of Damage	Loss Collected	No. of Societies	Members	Money Collected	Societies	Members	Money Collected	Total for Table 1	General Organ	Conf. Organ		
																				Value	Indebtedness
1	\$3,000			\$455	\$4,800	\$14											\$469	1	33		
2	3,000			39	15,000											\$276	50	4	48		
3	3,500			101	12,700	36										115	28	5	43		
4	2,500		\$500	175	8,000	70												1	55		
5	2,000			37	1,400	27										62	13	1	20		
6				71															30		
7	4,500			190	10,000	32										115	52	2	43		
8	2,500	\$300	500	75	5,000	36												1	42		
9	2,700	200	153		5,500													153	2	45	
10	1,800		800	245	4,000	9										60	39	8	38		
11	1,600			395	1,400	5										24	12	34	21		
12	2,500	100	200	350	2,500	15												350	4	26	
13	5,000			315	7,200	9												324	2	54	
14	6,000		500	10,263	8,000	8										912	429	4	79		
15	2,500		1,500	1,302	6,000	20										125	27	102	30		
16	10,000		12,000	9,863	71,600	80										2,059	288	102	104		
17	5,300	2,800		1,285	9,500	100										195	75	8	74		
18					2,200	29										18	40	16	16		
19	6,000	1,052		238	28,000	187										506	69	4	40		
20	4,000			529	10,000	84										603	68	31	50		
21	1,200			5	2,775	7										57	16	2	24		
22	3,000	450	150		3,300													168	1	17	
23	6,500		3,000	500	15,000	2										1,568	1	30	65		
24	3,000			8,125	13,400											480	49	2	30		
22	\$83,050	\$4,902	\$19,303	\$34,558	\$247,275	\$771										\$7,165	25	1,425	\$30,590	249	1027

Table No. 1.—Membership, Church Property, Insurance, Woman's Work, Church Papers Taken.

ROCKINGHAM DISTRICT.	MEMBERSHIP										CHURCH PROPERTY			
	Local Preachers	Additions on Profession of Faith	Additions by Certificate and Otherwise	Removals by Death & Otherwise	Present Membership	Adults Baptized	Infants Baptized	No. of Churches in Charge	No. of Church Buildings	Value	Indebtedness			
1 Basic.	1	12	7	18	246	7	2	2	2	\$2,500			
2 Bath.	1	3	2	21	272	3	7	4	4	4,200	\$115			
3 Blue Ridge.	1	2	218	4	4	4	4,500			
4 Bridgewater.	6	15	20	581	3	1	4	4	20,000			
5 Calvary.	55	55	9	303	10	2	2	2	7,000			
6 Colliertown.	5	5	8	13	203	3	2	4	4	5,800			
7 Elkton.	5	5	1	24	300	1	1	1	1	6,000			
8 Fairfield.	26	26	3	8	464	26	5	6	6	15,000			
9 Goshen.	3	3	9	17	291	6	4	4	9,000			
10 Greenville.	2	2	4	14	307	2	2	2	2	9,500			
11 Harrisonburg.	7	7	24	24	734	2	1	1	1	80,000			
12 Lexington.	10	10	6	30	461	8	9	1	1	16,000			
13 Luray.	45	45	14	460	25	10	1	1	24,000			
14 Mt. Crawford.	8	8	7	6	519	8	4	4	4	10,500			
15 McGaheysville.	1	1	3	3	310	4	2	2	4,000			
16 Mt. Solon.	9	9	5	8	331	3	2	4	4	11,950			
17 New Hope.	7	7	8	14	339	6	2	3	3	5,000			
18 Page.	35	35	10	8	385	30	5	6	5	7,500			
19 Port Republic.	40	40	15	41	556	31	24	5	5	21,300			
20 Rockbridge Baths.	2	2	3	1	145	1	1	1	1	1,850	100			
21 Rockingham.	56	56	9	289	296	56	3	4	4	8,300	75			
22 Shenandoah & Marks'le.	34	34	8	44	359	31	3	3	8,500			
23 Staunton—			
Central.	1	39	38	69	909	21	3	1	1	60,000	2,225			
24 Marquis Mem. & Ch.	1	3	2	257	1	5	5	15,500			
25 Waynesboro.	2	16	60	329	2	1	1	25,000			
Total.	5	413	218	745	9,575	280	76	78	75	\$382,900	\$2,515			

Table No. 1—Membership, Church Property, Insurance, Woman's Work, Church Papers Taken.

CHURCH PROPERTY—Continued			INSURANCE							WOMAN'S WORK			Total for Table I		CHURCH PAPERS TAKEN	
No. of Par- sons	Value	Indeb- ted- ness	Value of Other Church Property	Expended for Churches and Par- sons	Insur- ance Carried	Pre- miums Paid	Churches Damaged or De- stroyed	Par- sons Damaged or De- stroyed	Amount of Damage	Loss Col- lected	No. of Societies	Members	Money Collected	General Organ	Confer- ence Organ	
1	\$3,500		\$500	\$74	\$3,600	\$23								\$202	6	29
2	1,000		155	90										90		35
3	500			695	13,000	45								740	17	25
4	5,000		150	240	4,700	10								300		
5	2,700	\$700		60	4,000	4					2	50	\$50	64		21
6	2,500		1,200	247	4,600						1	16	114	361	8	20
7	4,000			2,800	10,000	123					3	60	400		8	52
8	1,200		300	100	3,000	25									23	56
9	1,500			218	4,500									218	4	30
10	3,000			20,080		80					1	47	2,454	20,816	10	100
11	8,000			517	8,000	5					1	39	950	1,472	5	50
12	5,000			25	12,000	33					3	83	207	265	2	64
13	5,000		1,000	200	9,400	15					2	40	200		4	45
14	2,500		200	456							1	18	66		4	12
15	1,500			30	6,100	11									41	30
16	3,000			113	3,400									113	17	30
17	3,000		6,000	235	2,200	33								269		
18	1,500		1,000	1,125	14,025	10								1,135	3	72
19	3,000		350		2,050	4					1	221	172	136	8	16
20	1,500			304	6,800	7								311		23
21	2,500		1,000		4,000	20					1	16	85	1,605	9	60
22	4,000		3,500	1,425	30,500						1	55	647	2,172	57	96
23	11,000	3,333		125	2,000	11					1	8	152			
24	3,000			1,025	12,500	25					1	30	103	1,153	10	50
25	4,000															
27	\$83,400	\$3,833	\$15,355	\$31,886	\$160,375	\$484					19	683	\$5,600	\$31,547	232	929

Table No. 1.—Membership, Church Property, Insurance, Woman's Work, Church Papers Taken

WASHINGTON DISTRICT.	MEMBERSHIP										CHURCH PROPERTY			
	Local Preachers	Additions on Profession of Faith	Additions by Certificate and Otherwise	Removals by Death & Otherwise	Present Total Membership	Adults Baptized	Infants Baptized	No. of Churches in Charge	No. of Church Buildings	Value	Indebtedness			
1		1	3	4	175	1	1	2	2	\$6,000			
2		14	1	130	2	5	1	1	3,000			
3		60	6	53	425	8	5	5	6,000			
4	2	8	1	20	469	18	5	5	13,500			
5		3	2	7	215	14	5	4	6,500			
6		2	08	150	7	3	3	4,800			
7		2	206	6	2	2	11,000			
8	1	9	3	6	456	30	2	2	38,500			
9		6	3	189	11	4	2	10,000			
10		1	10	5	242	1	2	2	5,000			
11		2	7	6	335	16	4	4	12,700			
12		28	5	367	4	7	6	15,500			
13	1	25	39	7	147	2	1	1	4,300			
14	1	10	77	2	219	22	4	4	7,500			
15		9	6	4	224	6	1	1	15,000			
16		12	20	252	1	4	3	8,000			
17		8	4	14	491	40	6	6	1,800			
18	1	3	7	2	234	1	1	1	12,000			
Washington—														
19	1	2	2	2	209	1	1	1	25,000			
20		10	9	6	277	4	1	1	19,500			
21	1	2	30	73	500	1	6	1	25,500			
22		11	15	32	254	2	9	1	16,600			
23	2	14	39	17	295	3	1	1	51,300			
24	3	82	459	42	1,355	28	6	1	460,000			
25	3	4	11	44	354	1	1	1	23,500			
26	22	6	15	74	3	1	1	2,000			
Total.....	19	340	744	460	8,244	71	288	64	63	\$330,500	\$36,150			

Table No. 1.—Membership, Church Property, Insurance, Woman's Work, Church Papers Taken.

No. of Pairs'ng's	CHURCH PROPERTY—Continued			INSURANCE							WOMAN'S WORK			CHURCH PAPERS TAKEN		
	Value	Indebtedness	Value of Other Church Property	Expended for Churches and Par.	Insurance Carried	Pre-Insurances Paid	Churches Damaged or Destroyed	Par'sng's Damaged or Destroyed	Amount of Damage	Loss Collected	No. of Societies	Members	Money Collected	Total for Table 1	General Organ	Conf. Organ
1	\$2,000	\$600	\$5,200	\$17	1	14	\$189	\$196	12	20
2	2,000	130	\$284	3,200	7	1	125	20	67	67	3	10
3	4,000	500	40	2,325	7	1	20	50	298	298	14	55
4	2,500	700	250	11,110	48	1	8	46	314	314	2	29
5	1,200	298	4,500	16	1	1
6	2,000	2,200	1	1	18
7	3,000	9,000	2	36	237	862	2	25
8	4,000	2,500	600	16,500	35	2	63	311	567	7	38
9	3,000	\$160	1,000	230	7,500	26	1	24	92	3,049	3,049	3	23
10	4,000	850	250	2,928	5,700	29	1	850	850	3	42
11	3,000	1,950	1,000	1,750	9,500	65	181	181	2	66
12	3,000	1,100	145	6,560	36	1,876	1,876	10
13	1,876	1,300	15	3	44	118	299	1	33
14	2,000	300	150	5,400	31
15	3,500	200	500	1,000	14,625	9	1	13	50	167	167	1	20
16	3,000	190	100	6,000	17	1	15	192	2,725	2,725	1	40
17	4,000	3,000	2,500	8,000	40	2	64	417	555	555	2	43
18	3,000	60	11,000	78	1	28	48	5	45
19	6,000	4,000	650	158	13,000	23	1	68	1,000	4	34
20	6,000	33,000	1,267	12,000	148	2	79	1,114	6	50
21	27	13,000	1	37	177	419	419	2	43
22	800	228	6,300	14	1	57	809	1	24
23	2,368	11,100	1	90	1,047	10
24	8,287	6,060	40,000	12,215	28,000	1	45	440	1,315	1,315	18	35
25	5,000	2,750	825	9,800	50	1	10	7	511	511	7	17
26	500	600	4	1
22	\$74,487	\$15,970	\$86,220	\$29,800	\$223,420	\$715	25	840	\$6,364	\$14,251	\$14,251	109	815

Table No. 1—Membership, Church Property, Insurance, Woman's Work, Church Papers Taken.

WINCHESTER DISTRICT.	MEMBERSHIP										CHURCH PROPERTY			
	Local Preachers	Additions on Profession of Faith	Additions by Certificate and Otherwise	Removals by Death & Otherwise	Total Membership	Adults Baptized	Infants Baptized	No. of Churches In Charge	No. of Church Buildings	Value	Indebtedness			
1 Berkeley.....	2	1	7	396	20	3	3	\$13,500			
2 Berryville.....	1	1	5	10	413	3	2	2	12,000			
3 Brucetown.....	14	6	8	391	14	5	5	5	12,566			
4 Charles Town.....	50	19	40	564	21	37	2	2	27,000			
5 Edinburg.....	10	2	378	2	3	2	14,085			
6 Frederick.....	10	4	7	317	7	2	6	6	8,200			
7 Ft. Royal & Riverton.....	18	27	28	666	17	3	2	2	40,000			
8 Glen Side.....	1	16	1	89	183	16	9	6	6	8,000			
9 Jefferson.....	18	20	33	664	5	9	5	5	37,000	\$6,400			
10 Linden.....	19	4	11	238	18	4	6	6	7,500			
11 Martinsburg.....	1	26	10	41	635	6	21	1	1	17,000			
12 Massanutten.....	4	74	2	2	4,500			
13 Middletown.....	1	6	8	359	3	3	23,000			
14 Mount Jackson.....	11	22	24	187	6	6	4	4	5,600			
15 New Market.....	19	3	3	295	15	6	4	4	10,500			
16 Ridgeway.....	9	10	380	3	3	5	5	16,200			
17 Shenandoah Junction.....	15	3	6	253	12	15	3	3	18,000			
18 Shepherdstown.....	5	10	22	443	2	5	4	4	17,000			
19 Stephens City.....	3	3	16	480	1	2	3	3	18,000			
20 Strasburg.....	1	1	7	322	1	2	2	8,000			
21 Tom's Brook.....	8	52	247	8	4	4	16,000	600			
22 Warren.....	27	7	310	8	5	2	4,000			
23 White Post.....	6	45	31	340	3	6	6	22,000			
24 Winchester.....	1	21	25	14	911	12	8	1	1	30,000			
25 Woodstock.....	1	12	13	425	1	1	20,000			
Total.....	5	301	243	486	9,871	175	162	88	84	\$409,651	\$10,000			

Table No. 1.—Membership, Church Property, Insurance, Woman's Work, Church Papers Taken.

No. of Par's	CHURCH PROPERTY—Continued						INSURANCE						WOMAN'S WORK			CHURCH PAPERS TAKEN	
	Value	Indeb- tedness	Value of Other Church Property	Expended for Churches and Par.	Insur- ance Carried	Pre- miums Paid	Churches Damaged or De- stroyed	Par's Damaged or De- stroyed	Amount of Damage	Loss Collected	No. of Societies	Members	Money Collected	Total for Table 1	General Organ	Confer. Organ	
																	General
1	\$1,500		\$640	\$806	\$79,000	\$56					1	25	\$336	\$1,892	17	65	
2	2,000			1,500	9,500	\$56					1	25	\$336	\$1,892	2	78	
3	2,000			125	6,650	27					4	84	415	125	2	46	
4	7,000			424	17,000	35					1	32	154	492	34	96	
5	2,000			492	7,165	16					4	98	342	729	2	50	
6	2,500			100	4,050	5					1	16	47	3841	4	30	
7	5,000	\$1,600	3,000	375	13,000	12					1	10	60	236	2	32	
8					3,000						3	120	276		2	58	
9	2,500			3,763	20,300	31					1	16	47	3841	15	77	
10	1,600		425	162	4,800	14					1	10	60	236	1	30	
11	8,000		1,500	1,493	9,000	9					3	120	276		9	68	
12				171	2,100	1					1	15	36	172		40	
13	3,000			781	11,500	37					1	15	36	817	4	63	
14	2,500			226	6,000	15					1	10	60	241	6	47	
15	4,000	800	900	200	7,600	20					1	10	60	420	1	40	
16	2,800			600	6,700	36					1	10	60	636	2	56	
17			311	311	8,500	45					2	48	115	357	3	45	
18	2,500		500	85	8,900	18					1	18	59	218	4	50	
19	2,000		2,775	155	11,400	16					1	18	59	230	12	50	
20	2,000			530	5,000						1	25	180	710	3	38	
21			625	1,700	2,000	9					1	25	180	1,704	3	36	
22	1,800			5	800						2	40	123	553	30	30	
23	2,500			405	9,000	25					3	131	469	2,283	1	20	
24	8,000	3,125	21,225	1,813	15,500	29					1	10	105		35	125	
25	3,500			453	15,500	266					1	10	105		5	29	
21	\$68,700	\$5,525	\$31,901	\$16,675	\$212,865	\$722					26	672	\$2,717	\$15,656	156	1299	

Recapitulation Table No. 1

Table No. 1—Membership, Church Property, Insurance, Woman's Work, Church Papers Taken.

Districts.	MEMBERSHIP										CHURCH PROPERTY			
	Local Preachers	Additions on Profession of Faith	Additions by Certificate and Otherwise	Removals by Death & Otherwise	Present Total Membership	Adults Baptized	Infants Baptized	No. of Churches in Charge	No. of Church Buildings	Value	Indebtedness			
1 Alexandria.	11	351	302	660	8,750	238	95	95	89	\$337,500	\$7,800			
2 Baltimore.	14	193	288	407	6,496	10	271	55	55	418,700	3,040			
3 Lewisburg.	9	393	295	901	9,340	262	50	107	89	319,000	5,846			
4 Moorefield.	14	407	119	340	9,577	158	227	129	111	255,150	22,221			
5 Roanoke.	23	603	533	531	11,468	362	91	67	64	466,500	54,485			
6 Rockingham.	5	413	218	745	9,575	280	76	78	75	382,900	2,515			
7 Washington.	19	340	744	460	8,244	71	288	64	63	390,500	361,500			
8 Winchester.	5	301	243	486	9,871	175	162	88	84	409,651	10,000			
Total.	100	3,001	2,742	4,570	73,321	1,556	1,260	683	630	\$2,979,901	\$142,057			
Total last year.	109	3,906	2,310	4,162	72,004	2,113	1,375	691	651	2,758,869	208,615			
Increase.	9	905	432	408	1,317	557	115	8	21	\$221,032	\$66,558			
Decrease.														

Recapitulation Table No. 1

Table No. 1.—Membership, Church Property, Insurance, Woman's Work, Church Papers Taken.

No. of Parson's	CHURCH PROPERTY—Continued					INSURANCE								WOMAN'S WORK			CHURCH PAPERS TAKEN	
	Value	Indebtedness	Value of Other Property	Expended for Churches and Par.	Insurance Carried	Fire-Insurances Paid	Churches Damaged or Destroyed	Parson's Damaged or Destroyed	Amount of Damage	Loss Collected	No. of Societies	Members	Money Collected	Total for Table 1		General Organ	Confer. Organ	
1	\$68,100	\$15,875	\$7,775	\$187,025	\$648	2	\$1,077	\$1,072	21	550	\$2,793	\$8,659	106	1136			
2	75,500	\$6,526	29,100	20,035	250,025	1,257	28	714	6,888	34,015	169	1035			
3	80,000	7,781	9,550	7,818	50,000	876	25	628	3,260	7,901	172	1138			
4	66,050	9,900	4,175	32,171	100,375	719	22	604	3,135	13,752	127	983			
5	83,050	4,902	19,303	34,558	247,275	771	25	1,425	7,165	30,590	249	1027			
6	83,400	3,833	15,355	31,886	160,375	486	19	683	5,600	31,547	232	927			
7	74,487	15,970	86,220	29,800	223,420	715	25	840	6,364	14,251	109	815			
8	68,700	5,525	31,901	16,675	212,865	722	26	672	2,717	15,656	156	1290			
186	\$599,287	\$54,437	211,479	\$180,728	\$1,431,960	\$6,194	2	\$1,077	\$1,072	191	6,116	37,922	\$156,371	1320	8360			
186	581,050	57,456	317,601	122,969	1,480,633	5,826	4	11,587	3,105	185	5,094	32,726	121,366	421	8254			
.....	\$18,237	\$3,019	106,122	\$57,759	\$368	2	6	1,022	5,196	\$35,005	899	106			
.....	\$48,673	\$10,510	\$2,633			

Table No. 2—Epworth Leagues and Sunday Schools.

ALEXANDRIA DISTRICT.	EPWORTH LEAGUES.							SUNDAY SCHOOLS.			
	No. Leagues	Members	Missions on Assessment	Missions, Special	Anniver- sary Day	Other Objects	Total from Leagues	No of Sun- day Schools	Officers and Teachers	Enrollment In All Dep't's	
1 Alexandria.	1	90					\$30	1	43	877	
2 Bluemont.	1	6						3	40	300	
3 Clarendon and Ballston.	2	135					91	12	31	330	
4 Del Ray.	1	13						1	15	200	
5 Dumfries.	1	13						5	16	190	
6 East Fairfax.	1	15		10			10	6	32	325	
7 Fairfax.	1	45					19	4	36	302	
8 Falls Church.	1							3	34	208	
9 Fauquier.								4	37	250	
10 Fredericksburg.								1	47	352	
11 Hamilton.	1	60						2	24	217	
12 Herndon.	1	30						4	88	227	
13 Hillsboro.								3	20	250	
14 Leesburg.								2	17	232	
15 Loudoun.	1	15						4	35	250	
16 Manassas.	1	108		10		16	26	3	28	224	
17 Marshall.	1	25		10	82	5	17	4	26	165	
18 Middleburg.	1	75	20	115		29	164	2	23	275	
19 Occoquan.	3	184		10	3	219	232	7	40	470	
20 Prince William.	1	95						6	46	335	
21 Remington.	1	60		10		35	60	3	25	255	
22 Stafford.							10	7	45	500	
23 Sterling.								5	35	350	
24 Sudley.								5	40	400	
25 Warrenton.								4	29	310	
Total.	18	956	20	165	85	\$425	\$659	91	802	8,054	

Table No. 2—Epworth Leagues and Sunday Schools.

SUNDAY SCHOOLS—Continued.

	Members in Home Department	Children on Cradle Roll	Training Classes	Wesley Bible Classes	Sunday School Pupils Rec'd in Church	Missions on Assessment	Missions, Special	Children's Day	Sunday School Supplies	Other Objects	Total from Sunday School	Net Total Table No. 2
1	210	33	2	2	25	\$456	\$10	\$486	\$822	\$1,774	\$721
2	35	20	2	4	50	10	75	135	135
3	5	28	2	164	\$119	15	174	129	602	410
4	30	6	150	23	3	80	106	106
5	15	30	30	60	75
6	23	26	137	40	8	136	393	391
7	17	31	1	145	36	8	129	105	383	278
8	15	13	4	18	183	67	10	90	122	472	308
9	9	180	10	60	92	241	241
10	147	58	1	5	16	210	258	16	217	105	806	309
11	10	14	5	261	10	11	120	182	203	385
12	24	3	137	23	117	110	387	250
13	1	50	88	248	138
14	35	20	1	14	105	150	10	98	123	486	378
15	17	200	10	95	305	105
16	5	13	2	11	179	119	6	47	39	390	108
17	8	1	10	106	11	76	138	134	134
18	40	17	1	2	19	129	69	198	169
19	17	43	4	7	299	6	111	133	556	299
20	5	8	15	50	40	5	60	175	50
21	20	10	2	5	47	7	80	25	139	72
22	50	26	2	3	19	10	5	90	124	95
23	45	60	1	2	150	75	10	200	435	210
24	65	3	150	153	156	153
25	43	6	28	102	10	105	54	271	169
	687	582	4	44	200	\$3,474	\$947	\$207	\$2,945	\$2,510	\$8,940	\$5,689

Table No. 2—Epworth Leagues and Sunday Schools.

	EPWORTH LEAGUES.						SUNDAY SCHOOLS.			
	No. Leagues	Members	Missions on Assessment	Missions, Special	Anniver- sary Day	Other Objects	Total from Leagues	No of Sun- day Schools	Officers and Teachers	Enrollments In All Dep'ts
1 Aberdeen.	1	42	28	\$10	\$38	2	22	185
2 Annapolis and Salem.	12	22	186
<i>Baltimore—</i>										
3 Alphaus W. Wilson Memorial.	1	12	114
4 Andrew Chapel.	2	25	10	35	1	6	75
5 Arlington.	1	20	175
6 Caernarvon.	2	80	7	\$1	100	107	1	22	312
7 Central.	1	65	15	25	40	1	34	496
8 Frederick Avenue.	2	107	10	1	36	47	1	33	318
9 Hamilton and Taylor's Chapel.	2	80	15	45	60	1	24	181
10 Perry Hall and Lorely.	2	17	55
11 St. John's—Emmanuel—Trinity.	1	25	40	40	1	18	206
12 St. Paul's.	1	61	40	3	58	101	1	30	248
13 Sudbrook.	1	41	10	30	40	1	13	173
14 Wilkens Avenue.	1	22	67	95	162	1	30	666
15 Camp Meade.
16 Church Hill.	1	3	5	25	29	3	16	90
17 Easton.	1	12	130
18 Freedom.	1	50	5	44	362
19 Goldsboro.	1	20	25	25	1	14	175
20 Hillsboro.	2	14	80
21 Howard.	1	30	77	10	87	4	42	225
22 Ingleside.	2	10	160
23 Jarrettsville.	2	80	35	3	60	98	2	22	187
24 Kent.	1	20	5	6	26	37	2	30	190
25 Mt. Airy.	1	30	30	10	70	2	20	249
26 North Point.	1	2	10
27 Reisterstown.	2	105	15	1	38	54	3	27	191
28 Royal Oak and Tilghman.	2	68	6	6	2	33	210
29 Severn and Pasadena.	3	2	10
30 Trappe.	1	35	15	15	30	2	14	151
31 Wesley Grove.	2	75	60	200	260	4	46	350
Total.	29	1,064	87	357	\$15	\$814	\$1,366	56	659	6,265

Table No. 2—Epworth Leagues and Sunday Schools.

SUNDAY SCHOOLS—Continued.											
Members in Home Department	Children on Cradle Roll	Training Classes	Wesley Bible Classes	Sunday School Pupils Rec'd in Church	Missions on Assessment	Missions, Special	Children's Day	Sunday School Supplies	Other Objects	Total from Sunday School	Net Total Table No. 2
1	16	4	7	\$186	\$81	\$15	\$72	\$76	\$430	\$272
2	15	167	70	8	54	140	439	272
3	14	167	10	60	184	411	244
4	1	100	35	100	100	335	245
5	43	5	4	339	10	41	218	608	269
6	35	1	3	104	53	2	50	203	412	362
7	35	7	675	130	4	306	262	1,571	936
8	34	1	2	18	104	36	5	126	166	437	332
9	13	3	8	167	200	10	102	204	683	576
10	1	6	1	12	20	20
11	55	5	440	5	100	308	848	270
12	35	4	719	50	13	257	155	1,194	576
13	21	2	2	82	10	8	95	33	228	268
14	60	1	3	148	82	10	394	1,051	1,685	1,135
15
16	7	1	2	63	87	13	43	206	221
17	7	2	1	102	6	11	43	36	198	96
18	10	130	86	17	125	250	608	216
19	100	25	33	35	193	93
20	100	50	10	30	15	170	140
21	4	29	130	20	60	153	363	320
22	22	2	1	127	5	63	526	195	721
23	12	2	15	139	10	60	60	269	227
24	26	1	110	60	26	50	20	268	200
25	40	6	6	115	13	60	188	546
26
27	7	2	1	117	5	59	135	136	14
28	6	3	221	19	3	84	308	221
29	2	30	7	45	477	447
30	104	10	40	154	80
31	50	12	241	180	12	150	297	880	809
526	499	3	70	101	\$5,340	\$1,266	\$268	\$2,723	\$5,022	\$14,249	\$10,456

Table No. 2—Epworth Leagues and Sunday Schools.

	EPWORTH LEAGUES.						SUNDAY SCHOOLS.			
	No. Leagues	Members	Missions on Assessment	Missions, Special	Anniver- sary Day	Other Objects	Total from Leagues	No of Sun- day Schools	Officers and Teachers	Enrollment in All Dep'ts
LEWISBURG DISTRICT.										
1 Alderson.	1	88	47	\$8	\$28	\$78	2	24	350
2 Alvon.	3	23	191
3 Blue Sulphur.	3	25	245
4 Callaghan.	1	15	6	31	265
5 Clifton Forge.	2	159	33	33	1	36	625
<i>Cocington—</i>										
6 Epworth.	1	12	131
7 Granbery Memorial.	1	1	15	15	1	20	500
8 Durbin.	4	38	258
9 Frankford.	2	104	38	2	40	3	26	314
10 Greenbank.	4	26	255
11 Greenville.	8	40	400
12 Hinton.	1	23	523
13 Hot Springs.	5	33	221
14 Huntersville.	3	16	140
15 Hillsboro.	2	40	340
16 Levelton.	5	300	305	5	50	234
17 Lewisburg.	2	70	1	24	300
18 Marlinton.	1	40	1	19	303
19 Paint Bank and Sweet Spring.	1	14	3	23	144
20 Peterstown.	1	9	56
21 Richlands.	4	25	263
22 Ronceverte.	1	58	25	25	2	28	305
23 Selma.	2	58	29	7	36	3	31	307
24 Talcott.	5	35	310
25 Union.	4	33	313
26 White Sulphur.	2	40	30	5	35	3	35	350
27 Williamsburg.	1	20	15	15	3	32	275
Total.....	18	667	30	114	\$10	\$428	\$582	82	757	7,918

Table No. 2—Epworth Leagues and Sunday Schools.

SUNDAY SCHOOLS—Continued.											Net Total Table No. 2
Members in Home Department	Children on Cradle Roll	Training Classes	Wesley Bible Classes	Sunday School Pupils Recd in Church	Missions on Assessment	Missions, Special	Children's Day	Sunday School Supplies	Other Objects	Total from Sunday School	
1	45	18	2	15	\$268	\$20	\$223	\$511	\$221
2	25	44	10	4	30	52	43
3	6	25	18	55	\$196	98
4	26	8	60	68	68
5	25	18	44	600	10	299	991	424
6	12	370	13	7	102	193	137
7	50	25	22	116	8	6	239	1,199	839
8	32	17	36	32	22	82	509	393
9	11	79	2	4	66	70	12	75	172	176
10	8	2	8	10	15	36	44	36
11	65	36	330	15	200	1,117	697
12	18	2	7	65	17	82
13	12	21	40	45	85
14	45	33	1	115	69	5	108	369	144
15	20	6	55	53	10	55	173	118
16	12	8	332	80	15	160	1,362	567
17	60	1	1	343	14	175	660	317
18	40	16	4	13	45	84	84
19	6	26	41	41
20	9	65	2	56	123	58
21	50	43	1	18	159	52	15	145	371	237
22	15	16	145	182	10	136	538	264
23	30	6	4	20	24	24
24	47	2	7	125	20	110	355	230
25	52	20	14	231	50	6	150	437	261
26	16	1	119	7	100	226	122
27
	353	637	9	253	\$2,900	\$1,227	\$249	\$2,793	\$3,003	\$10,233	\$6,023

Table No. 2.—Epworth Leagues and Sunday Schools.

MOOREFIELD DISTRICT.	EPWORTH LEAGUES.							SUNDAY SCHOOLS.			
	No. Leagues	Members	Missions on Assessment	Missions, Special	Anniversary Day	Other Objects	Total From Leagues	No. of Sunday Schools	Officers and Teachers	Enrollment In All Depts.	
1 Burlington.	1	65						6	20	200	
2 Capon Bridge.	1	40	50				50	6	24	258	
3 Crabbottom.								2	21	220	
<i>Cumberland—</i>											
4 Agur.	1	45	30		3	35	65	1	13	144	
5 Central.	2	98		12		11	23	1	15	300	
6 Trinity.	2	75	35	12		40	87	1	20	398	
7 Elk Garden.	1	35						3	26	300	
8 Frankfort.	3	113	5			32	37	7	37	252	
9 Franklin.								2	22	215	
10 Flintstone.	1	40	11				11	4	25	160	
11 Frostburg.	1	40	20	5		15	40	2	25	200	
12 Garrett.								7	37	137	
13 Gainsboro.								5	65	425	
14 Hampshire.								8	37	300	
15 Hardy.	1	40				20	20	7	54	400	
16 Keyser.	2	90		28	3	16	47	1	35	616	
17 Listonburg.	2	90		9		11	20	6	60	250	
18 McDowell.	2	106	14			25	39	6	50	475	
19 Moorefield and Baker Chapel.	1	43				13	13	2	19	321	
20 Monterey.								6	45	475	
21 Morgan.	1	61	10					6	42	285	
22 Petersburg.	1	33				20	10	3	37	330	
23 Piedmont.	1	90				138	20	2	22	250	
24 Ridgeley.	1	45		10		18	138	1	13	203	
25 Romney.	1	20				10	28	3	31	502	
26 South Branch and South Fork.	1	20				10	10	6	36	234	
27 Springfield.	1	20			1	1	1	4	22	206	
28 Wardensville.	1	25						5	42	300	
Total.....	28	1,014	175	76	37	\$405	\$659	113	915	8,356	

Table No. 2.—Epworth Leagues and Sunday Schools.

SUNDAY SCHOOLS—Continued.

	Members in Home Department	Children on Cradle Roll	Training Classes	Wesley Bible Classes	Sunday School Pupils Rec'd in Church	Missions on Assessment	Missions, Special	Children's Day	Sunday School Supplies	Other Objects	Total from Sunday School	Net Total
1					6	\$29			\$58		\$55	\$55
2				3	3	60	\$5	6	62		97	165
3		14		1		219	23	6	36		107	47
4		16		4	16	219	23	14	66	\$138	458	277
5	20	15		2	21	105		2	125	30	252	147
6				5	11	563	50	8	495	127	1,234	641
7					6	33			145		170	183
8		42			2	128		8	174		311	182
9		4			3	30		10	40		80	50
10				4	10	110		4	80	35	229	135
11					15	37			70	214	321	284
12		15			4	12			22		34	22
13		20		3	3	10	14	3	125		152	142
14	16	50			20	30		14	70	200	314	304
15	70	75		3	4	265		10	190	90	535	265
16			1	4		10	8	4	50		72	82
17	20	16		4		100	240		126		466	391
18	47	51		2	24	106		23	100	66	295	202
19	10	22		6	2	90	250	10	160		510	420
20		22			6				116		116	116
21	25	46		4		58	63	5	215	122	463	415
22				2	20	249	165	7	62	252	735	341
23			1	1	34	132		2	105	81	319	325
24	60	35		1		100	103		122		335	238
25					3				50		50	60
26				1	2	48	34	6	95		250	177
27	15	11			9	37		12	28		77	40
	283	454	2	50	224	\$2,561	\$955	\$154	\$2,984	\$1,430	\$8,066	\$5,706

Table No. 2.—Epworth Leagues and Sunday Schools.

Table No. 2.—Epworth Leagues and Sunday Schools.

ROANOKE DISTRICT.	EPWORTH LEAGUES.							SUNDAY SCHOOLS.			
	No. Leagues	Members	Missions on Assessment	Missions, Special	Anniversary Day	Other Objects	Total from Leagues	No of Sunday Schools	Officers and Teachers	Enrollment in All Depts	
1 Bethany.	2	92	25	20	\$3	\$6	\$34	4	30	457	
2 Blacksburg.	1	25	17	5	2	20	44	1	23	446	
3 Buena Vista.	1	25	17	5	2	20	44	1	23	193	
4 Buchanan.	1	25	17	5	2	20	44	6	70	720	
5 Cambria.	1	25	17	5	2	20	44	4	40	416	
6 Catawba.	1	25	17	5	2	20	44	4	34	279	
7 Christiansburg.	1	25	17	5	2	20	44	4	34	279	
8 Eagle Rock.	3	80	10	2	6	18	18	1	14	113	
9 Elliston and Shawsville.	1	25	17	5	2	20	44	2	32	305	
10 Fincastle.	1	25	17	5	2	20	44	4	34	345	
11 Glen Wilton.	1	63	6	5	11	11	11	4	47	500	
12 New Castle.	1	20	30	30	30	30	30	5	21	357	
13 Newport.	1	20	30	30	30	30	30	5	40	300	
Roanoke—								6	49	589	
14 Belmont.	3	255	15	10	2	43	67	1	52	1,338	
15 Grace.	1	50	5	5	17	17	22	1	35	346	
16 Greene Memorial.	1	25	17	5	2	20	44	1	70	970	
17 Melrose Avenue.	1	25	17	5	2	20	44	1	23	390	
18 Mount Olivet.	2	63	14	14	1	14	30	1	23	304	
19 Trinity.	1	15	72	72	33	33	106	1	35	471	
20 West End.	1	15	72	72	33	33	106	1	26	561	
21 Roanoke Circuit.	2	55	10	10	25	25	35	4	30	244	
22 Rockbridge.	2	185	50	50	5	45	100	3	27	234	
23 Salem.	2	185	50	50	5	45	100	2	38	535	
24 Vinton.	1	24	24	24	24	24	24	1	24	335	
Total.....	20	983	57	202	\$15	\$244	\$497	64	842	10748	

Table No. 2—Epworth Leagues and Sunday Schools.

SUNDAY SCHOOLS—Continued.

Members in Home Department	Children on Cradle Roll	Training Classes	Wesley Bible Classes	Sunday School Pupils Rec'd in Church	Missions on Assessment	Missions, Special	Children's Day	Sunday School Supplies	Other Objects	Total from Sunday School	Net Total Table No. 2
1	38	1	2	10	\$44	\$51	\$14	\$110	\$77	\$304	\$247
2	82	1	1	11	238	204	16	173	207	839	322
3	29	1	3	23	317	10	81	92	500	193
4	40	4	2	140	228
5	17	3	36	19	9	93	157	102
6	30	49
7	233	10	93	337	337
8	12	1	6	50	1	152	203	221
9	15	1	2	2	56	10	17	125	203	411	355
10	31	2	3	100	27	11	96	68	275	175
11	10	2	20	271	14	326	622	424
12	68	65	160	223	280
13	3	106	8	138	279	173
14	7	2	7	150	363	10	250	1,132	1,755	1,231
15	22	4	21	228	165	7	127	225	752	604
16	106	2	4	30	567	915	25	606	1,200	3,375	2,893
17	26	1	2	9	500	125	7	429	1,061	436
18	32	2	2	50	2	24	19	154	184
19	50	1	2	29	178	422	17	208	2,942	3,767	3,157
20	52	1	4	28	136	7	277	430	854	830
21	6	6	16	65	12	94	78
22	12	1	1	125	3	69	46	197	143
23	70	2	2	51	317	100	10	200	160	847	947
24	1	3	16	204	5	60	131	400	141
657	712	16	60	415	\$4,004	\$2,239	\$233	\$4,210	\$6,971	\$17,465	\$13,473

Table No. 2.—Epworth Leagues and Sunday Schools.

ROCKINGHAM DISTRICT.	EPWORTH LEAGUES.						SUNDAY SCHOOLS.			
	No. Leagues	Members	Missions on Assessment	Missions, Special	Anniver- sary Day	Other Objects	Total From Leagues	No. of Sun- day Schools	Officers and Teachers	Enrollments In All Dep'ts
1 Basic	1	30	5	\$4	\$9	2	28	209
2 Bath	1	20	4	26	242
3 Blue Ridge	5	23	208
4 Bridgewater	3	142	30	30	2	58	774
5 Calvary	1	25	2	23	268
6 Collierstown	2	40	2	26	204
7 Elkton	1	28	7	7	1	17	236
8 Fairfield	6	30	550
9 Goshen	3	80	4	36	450
10 Greenville	3	108	5	9	14	2	24	304
11 Harrisonburg	1	40	35	40	1	32	577
12 Lexington	1	44	50	53	103	1	27	373
13 Luray	2	143	74	177	242	1	18	378
14 Mount Crawford	2	60	10	25	35	4	37	350
15 McGaheysville	1	12	132
16 Mount Solon	1	38	15	15	4	42	310
17 New Hope	4	135	15	83	10	28	3	31	417
18 Page	5	35	250
19 Port Republic	1	36	20	26	46	5	54	600
20 Rockbridge Baths	1	15	10	10	1	13	194
21 Rockingham	1	58	2	10	12	4	48	350
22 Shenandoah and Marksville	1	30	2	30	340
Stanton—										
23 Central	2	140	25	17	42	1	40	582
24 Marquis Memorial and Churchville	1	15	2	2	4	35	375
25 Waynesboro	2	60	10	5	1	42	58	1	16	218
Total	35	1,297	12	239	\$4	\$459	\$681	70	761	9,271

Table No. 2—Epworth Leagues and Sunday Schools.

SUNDAY SCHOOLS—Continued.

	Members in Home Department	Children on Cradle Roll	Training Classes	Wesley Bible Classes	Sunday School Pupils Rec'd in Church	Missions on Assessment	Missions, Special	Children's Day	Sunday School Supplies	Other Objects	Total from Sunday School	Net Total Table No. 2
1	1	18	4	\$202	86	\$151	\$154	\$488	\$295
2	20	30	4	3	1	26	1	64	97	71
3	1	16	5	38	48	48
4	36	16	2	7	6	222	4	241	450	917	725
5	25	3	8	75	187	262	262
6	20	4	25	7	12	17	61
7	24	22	1	4	205	\$10	8	90	314	116
8	40	65	4	15	35	15	10	100	185	185
9	30	30	3	4	100	30	15	75	60	280	90
10	17	52	3	2	186	16	74	276	104
11	27	1	1	7	806	365	17	280	485	2,068	1,527
12	33	27	15	9	368	125	10	198	398	1,456	1,359
13	30	50	4	189	9	168	100	572	814
14	22	10	1	4	6	160	10	274	413	438	473
15	8	10	2	5	182	10	55	42	255	65
16	15	7	3	148	45	72	270
17	15	30	30	5	176	6	95	441	321
18	20	28	246	23	285	262	1,208	106
19	15	65	1	8	246	326	14	35	18	198	93
20	6	30	3	1	115	16	14	80	291	180
21	22	2	39	121	10	100	205	556	315
22	32	83	4	14	140	101	10	416	305	1,483	1,403
23	86	32	2	6	17	689	50	23	66	75	265	147
24	120	4	113	5	519	377
25	30	22	1	4	2	200	187	14
	444	721	13	80	192	\$4,657	\$1,401	\$317	\$3,232	\$3,218	\$13,064	\$9,073

Table No. 2—Epworth Leagues and Sunday Schools.

WASHINGTON DISTRICT.	EPWORTH LEAGUES.							SUNDAY SCHOOLS.			
	No. Leagues	Members	Missions on Assessment	Missions, Special	Anniver- sary Day	Other Objects	Total from Leagues	No of Sun- day Schools	Officers and Teachers	Enrollments In All Depts	
1 Beltsville and Branchville.....	2	88				\$213	\$213	2	16	172	
2 Brunswick.....	1	53				13	13	1	8	125	
3 Calvert.....	3	32						3	32	210	
4 Chesapeake.....								5	46	450	
5 Clarksburg.....								5	35	247	
6 Colesville.....								3	14	100	
7 Frederick.....	1	21						2	21	165	
8 Gaithersburg.....	3	120	87	5	\$2		94	3	23	330	
9 Goshen.....								2	18	140	
10 Hyattsville and Brentwood.....	3	102		80			80	2	29	338	
11 Laurel and Savage.....	1	80		10		160	170	4	45	312	
12 La Plata.....								1	36	295	
13 Mt. Ranier.....	1	66		15	3	36	54	1	19	211	
14 Patuxent.....	2	50		11		25	36	3	21	110	
15 Poolesville.....	1	35	5	5		18	28	1	15	190	
16 Potomac.....								3	15	130	
17 Prince George.....	3	70				75	75	6	40	350	
18 Rockville.....	1	40				20	20	1	15	243	
Washington—											
19 Calvary.....	1	50		20		50	70	1	18	180	
20 Emory.....	1	32		47		42	89	1	29	282	
21 Epworth.....	2	140		115	2	90	207	1	33	423	
22 Marvin.....	2	94		130		75	205	1	15	213	
23 Mount Pleasant.....	2	97		70		70	140	1	21	310	
24 Mount Vernon Place.....	1	150		329	4	250	583	1	64	1,032	
25 St. Paul's.....	2	100		55	5	35	95	1	40	509	
26 Woodmont.....	1	74		5		45	50	1	12	117	
Total.....	32	1,394	92	897	\$16	\$1,217	\$2,122	61	660	7,084	

Table No. 2—Epworth Leagues and Sunday Schools.

SUNDAY SCHOOLS—Continued.												
	Members In Home Department	Children on Cradle Roll	Training Classes	Wesley Bible Classes	Sunday School Pupils Rec'd in Church	Missions on Assessment	Missions, Special	Children's Day	Sunday School Supplies	Other Objects	Total from Sunday School	Net Total Table No. 2
1	10	14	3	1	84	\$47	810	\$110	\$32	\$263	\$477
2	1	1	11	142	40	104	250	536	273
3	12	4	27	28	10	32	87	207	247
4	7	250	15	110	116	491	119
5	12	15	3	43	76	119	73
6	16	40	40	13	30	30	113	209
7	13	15	4	270	270	5	153	51	479	488
8	45	14	3	8	288	5	174	30	488	126
9	12	10	3	26	26	50	21	55	152	340
10	52	51	6	9	202	128	340	580
11	30	55	3	2	60	5	140	205	336
12	22	14	114	104	14	86	18	336	370
13	15	13	30	7	98	211	346	333
14	15	3	3	221	9	22	100	50	181	217
15	21	16	1	6	40	20	10	30	52	333	68
16	10	3	11	120	3	50	15	108	328
17	50	2	102	8	100	25	253	197
18	40	51	2	138	5	45	153	304	248
19	14	1	2	138	14	57	135	336	699
20	31	17	1	12	186	54	14	117	478	850	1,743
21	41	22	4	1,783	16	100	337	1,743	760
22	34	12	1	4	7	253	11	154	520	1,163	538
23	15	6	2	2	9	365	103	17	134	144	763	2,827
24	89	42	1	10	45	779	878	50	280	2,274	4,261	1,014
25	57	45	5	3	180	20	754	260	1,214	64
26	23	1	14	8	2	31	22	64	\$13,004
	502	547	5	63	202	\$3,744	\$3,281	\$417	\$3,246	\$5,418	\$45,648	\$13,004

Table No. 2—Epworth Leagues and Sunday Schools.

	EPWORTH LEAGUES.						SUNDAY SCHOOLS.			
	No. Leagues	Members	Missions on Assessment	Missions, Special	Anniver- sary Day	Other Objects	Total from Leagues	No of Sun- day Schools	Officers and Teachers	Enrollment In All Depts
1 Berkeley.	1	29	2	\$26	\$29	3	41	346
2 Berryville.	1	25	5	5	5	24	365
3 Brucetown.	5	52	460
4 Charles Town.	2	131	15	\$15	80	110	2	28	398
5 Edinburg.	3	43	300
6 Frederick.	6	51	350
7 Front Royal and Riverton.	3	150	30	2	100	132	3	30	704
8 Glen Side.	5	25	356
9 Jefferson.	2	80	5	59	457
10 Linden.	1	20	10	3	15	28	5	30	230
11 Martinsburg.	2	220	50	5	100	155	1	34	383
12 Massanutten.	1	25	2	17	116
13 Middletown.	3	35	282
14 Mount Jackson.	3	27	333
15 New Market.	1	104	40	40	4	44	382
16 Ridgeway.	2	80	4	10	80	90	5	56	345
17 Shenandoah Junction.	4	125	6	240	246	3	30	270
18 Shepherdstown.	1	50	4	4	495
19 Stephens City.	2	100	30	30	3	44	446
20 Strasburg.	1	96	25	1	15	42	2	28	375
21 Tom's Brook.	4	30	270
22 Warren.	2	70	12	2	15	170
23 White Post.	2	30	1	10	11	6	51	267
24 Winchester.	1	75	15	4	35	54	1	42	488
25 Woodstock.	1	20	1	21	509
Total.....	32	1,430	32	178	\$30	\$766	\$984	83	861	9,157

Table No. 2.—Epworth Leagues and Sunday Schools.

SUNDAY SCHOOLS—Continued.

	Members in Home Department	Children on Cradle Roll	Training Classes	Wesley Bible Classes	Sunday School Pupils Rec'd in Church	Missions on Assessment	Missions, Special	Children's Day	Sunday School Supplies	Other Objects	Total from Sunday School	Net Total Table No. 2
1	4	2	\$353	\$164	\$24	\$88	\$39	\$608	\$352
2	50	48	4	311	90	123	514	1,038	178
3	24	14	225	6	90	72	393	168
4	60	41	3	42	349	100	10	160	468	1,089	529
5	44	20	1	3	97	97	50	5	13	287	150
6	35	8	19	6	90	26	141	122
7	150	72	1	6	14	439	7	264	51	766	798
8	4	10	10	60	200	1,109	840
9	14	17	269	450	30	160	85	255	243
10	34	56	10	29	31	108	51	927	578
11	81	38	2	17	453	10	413	25	25
12	12
13	33	24	1	230	8	92	66	396	166
14	60	40	4	135	53	102	290	135
15	47	30	1	4	10	95	60	10	80	175	325	369
16	13	30	3	6	268	30	88	80	198	282
17	45	5	8	139	7	212	265	643	721
18	50	25	2	10	4	362	27	200	304	893	893
19	20	40	1	461	4	90	73	628	197
20	25	15	4	1	245	40	8	90	136	479	521
21	8	20	15	30	55	25
22	3	17	15	13	28
23	16	5	61	65	6	72	205	155
24	50	32	1	7	7	352	245	32	434	474	1,224
25	70	39	1	3	1	34	75	10	150	50	319	285
	803	680	7	66	206	\$4,952	\$1,383	\$281	\$3,198	\$2,784	\$11,728	\$9,053

Recapitulation Table No. 2.

Table No. 2—Epworth Leagues and Sunday Schools.

SUNDAY SCHOOLS—Continued.												
Members in Home Department	Children on Cradle Roll	Training Classes	Wesley Bible Classes	Sunday School Pupils Rec'd in Church	Missions on Assessment	Missions, Special	Children's Day	Sunday School Supplies	Other Objects	Total From Sunday School	Net Total Table No. 2	
1	687	4	44	200	\$3,474	\$947	\$207	\$2,945	\$2,510	\$8,940	\$5,689	
2	526	3	70	101	5,340	1,266	268	2,723	5,022	14,249	10,456	
3	353	9	71	253	2,990	1,227	249	2,793	3,003	10,233	6,023	
4	283	2	50	224	2,561	955	154	2,984	1,430	8,066	5,706	
5	657	16	60	415	4,004	2,239	233	4,210	6,971	17,465	13,473	
6	444	13	80	192	4,657	1,401	317	3,232	3,218	13,064	9,073	
7	502	5	63	202	3,744	3,281	417	3,246	5,418	15,648	13,004	
8	803	1	66	206	4,952	1,383	281	3,198	2,784	11,728	9,053	
4,255	4,832	59	404	1,793	\$31,722	\$12,699	\$2,126	\$25,331	\$30,356	\$99,393	\$72,477	
4,375	5,144	69	566	2,543	30,585	4,173	1,758	26,019	84,674	63,646	
.....	\$1,137	\$8,526	\$368	\$14,729	\$8,831	
120	312	10	162	750	688	

Table No. 3—Finance.

ALEXANDRIA DISTRICT.	Presiding Elder.		Preacher in Charge.		Bishops' Fund.		Conf. Claim. & Su. End. Fund.		Baltimore Sou. Methodist.	
	Ass'd	Paid	Ass'd	Paid	Ass'd	Paid	Ass'd	Paid	Ass'd	Paid
	\$	\$	\$	\$	\$	\$	\$	\$	\$	\$
1 Alexandria.	180	180	2,000	2,000	38	38	272	272	33	33
2 Bluemont.	65	65	900	900	17	17	121	121	12	12
3 Clarendon and Ballston.	80	80	820	925	14	14	102	102	9	9
4 Del Ray.	60	60	800	800	11	11	84	84	6	6
5 Dumfries.	43	43	537	529	8	5	55	50	6	6
6 East Fairfax.	57	57	850	876	12	12	89	89	10	10
7 Fairfax.	100	100	1,100	1,100	16	16	119	125	15	15
8 Falls Church.	100	100	1,200	1,200	16	16	110	110	15	15
9 Fauquier.	70	70	920	890	14	14	105	105	12	12
10 Fredericksburg.	140	140	1,000	1,000	28	28	210	210	24	24
11 Hamilton.	100	100	1,300	1,300	21	21	152	152	17	17
12 Herndon.	56	56	600	600	12	12	86	86	9	9
13 Hillsboro.	60	60	650	650	13	10	94	53	9	3
14 Leesburg.	120	120	1,300	1,300	17	17	133	133	17	17
15 Loudoun.	100	100	1,300	1,300	19	19	147	147	17	17
16 Manassas.	98	98	1,000	1,000	17	14	123	100	15	10
17 Marshall.	90	90	1,200	1,200	17	17	132	132	16	16
18 Middleburg.	100	100	1,200	1,200	18	18	141	141	17	17
19 Occoquan.	92	92	1,100	1,100	18	18	140	152	17	17
20 Prince William.	57	53	600	562	15	6	112	67	11	6
21 Remington.	88	88	1,000	1,000	17	10	128	73	15	9
22 Stafford.	84	84	1,000	1,031	19	16	148	100	17	10
23 Sterling.	70	70	800	866	13	15	92	100	10	10
24 Sudley.	83	70	975	575	13	8	112	50	10	10
25 Warrenton.	140	140	1,400	1,400	22	12	165	89	18	11
Total.	\$2,233	\$2,216	\$26,152	\$25,904	\$427	\$384	\$3,172	\$2,834	\$341	\$305

Table No. 3—Finance.

	Conference Expenses.		Church Extension.		Education.		Amer. Bible Society.	General Conf. Expenses.		For District.	Incidental Expenses.	Objects Not Reported Elsewhere	Total From Table II.	Grand Total for Year.
	Ass'd	Paid	Ass'd	Paid	Ass'd	Paid		Ass'd	Paid					
1	\$38	\$121	\$120	\$120	\$20	\$10	\$10	\$1482	\$6,539	\$1,561	\$12,860			
2	14	54	54	54	5	5	5	100	705	705	2,430			
3	11	45	37	37	5	3	3	307	2,238	715	5,066			
4	8	37	24	37	5	2	2	\$19	186	4,195	4,901			
5	7	20	15	15	5	2	2	938	250	938	2,571			
6	12	40	40	40	26	5	5	300	50	618	2,852			
7	16	55	49	49	10	5	5	204	1,506	578	4,135			
8	16	49	46	46	9	4	4	38	100	1,980	1,980			
9	14	46	46	46	22	28	28	575	833	1,073	5,361			
10	28	94	93	93	21	6	6	390	38	544	3,146			
11	21	68	68	68	11	4	4	25	44	1,586	2,738			
12	12	37	37	37	10	3	3	71	304	144	1,535			
13	13	42	42	42	10	5	5	262	550	602	3,541			
14	17	62	62	62	20	5	5	200	3,800	482	6,495			
15	19	67	67	67	14	3	3	82	116	239	2,028			
16	17	55	55	55	5	5	5	160	350	584	2,947			
17	17	58	58	58	15	5	5	10	36	529	2,449			
18	18	62	62	62	10	6	6	41	51	634	2,705			
19	18	62	62	62	19	6	6	21	50	128	1,076			
20	15	48	48	48	5	5	5	25	50	2,095	3,822			
21	17	56	56	56	4	3	3	38	53	1,059	2,906			
22	19	65	65	65	5	7	7	22	100	800	2,576			
23	5	41	41	41	10	5	5	50	500	1,228	1,876			
24	5	49	49	49	10	6	6	20	214	810	3,192			
25	12	74	74	74	6	5	5	247	214	810	3,192			
	\$369	\$323	\$1,408	\$1,274	\$267	\$119	\$128	\$295	\$5,154	\$17,908	\$22,032		\$95,955	

Table No. 3—Finance.

	Conference Expenses.		Church Extension.		Education.		Amer. Bible Society.	General Conf. Expenses.		For Parsonage.	Incidental Expenses.	Objects Not Reported Elsewhere.	Total From Table II.	Grand Total For Year.	
	Ass'd	Paid	Ass'd	Paid	Ass'd	Paid		Ass'd	Paid						
1	\$16	\$16	\$33	\$33	\$33	\$33	\$7	\$5	\$5		\$285	\$200	\$3,296	\$5,859	
2	7	7	23	23	23	23	17	2	2		180	50	1,215	2,604	
3	14	14	48	48	48	48	10				606	2,891	494	6,186	
4	7	7	24	24	24	24	12	2	2		200	100	375	1,970	
5	29	29	97	97	96	96	25	8	8		613	157	1,196	5,622	
6	9	9	29	29	29	29	29	3	3		163	87	2,463	4,024	
7	37	37	122	122	122	122	35	11	11		1,960	1,650	3,204	9,883	
8	9	9	29	29	29	29	4	3	3		368	101	1,004	2,839	
9	14	14	48	48	48	48	15	4	4		550	100	3,276	5,458	
10	2	2	7	7	7	7	2	2	2						
11	38	38	125	125	125	125		11	11		1,165	1,782	1,805	8,348	
12	35	35	114	114	114	114	20	9	9		1,252	2,946	1,920	9,251	
13	7	7	23	23	23	23		2	2			157	507	1,525	
14	13	13	42	42	42	42	23	4	4		241	117	2,842	4,762	
15															
16	8	8	27	27	27	27	8	2	2			106	296	1,280	
17	14	14	47	47	47	47	2	4	4		225	550	535	2,787	
18	13	13	42	42	42	42	22	4	4		193	70	496	2,330	
19	8	8	27	27	27	27	12	2	2		78	178	743	2,336	
20	8	8	27	27	27	27	8	2	2		65		396	1,562	
21	17	17	56	56	56	56	1	3	3		267	694	11,318	13,245	
22	11	11	36	36	36	36	3	3	3			260	743	2,281	
23	12	12	40	40	40	40	3	3	3		350	281	820	3,026	
24	14	14	47	47	47	47	5	4	4		100	175	362	1,990	
25	14	14	47	47	47	47	6	4	4		348		699	2,303	
26	9	9	29	29	29	29		3	3			32	177		
27	10	10	32	32	32	32	6	2	2		\$24	109	460	3,259	
28	11	11	36	36	36	36	3	3	3		181	47	390	2,378	
29	7	7	22	22	22	22	10	2	2		69	486	4,480	6,276	
30	9	9	29	29	29	29	5	3	3			397	310	1,746	
31	18	18	68	68	67	67	18	6	6			1,206	2,067	5,343	
	\$420	\$402	\$1,396	\$1,376	\$1,367	\$1,319	\$314	\$113	\$110	\$24	\$9,709	\$14,929	\$47,799	\$20,482	

Table No. 3—Finance.

Lewisburg District.	Presiding Elder.		Preacher in Charge.		Bishops' Fund.		Conf. Claim. & Su. End. Fund.		Baltimore Sou. Methodist.	
	Ass'd	Paid	Ass'd	Paid	Ass'd	Paid	Ass'd	Paid	Ass'd	Paid
1 Alderson.	\$110	\$110	\$1,265	\$1,265	\$24	\$24	\$180	\$180	\$21	\$21
2 Alvon.	42	42	600	600	9	9	69	69	7	7
3 Blue Sulphur.	63	63	800	865	13	16	103	106	12	15
4 Callaghan.	58	58	800	751	13	13	94	94	10	10
5 Clifton Forge.	161	161	2,100	2,100	35	35	263	263	30	30
<i>Covington—</i>										
6 Epworth.	37	37	900	900	8	8	60	60	6	6
7 Granberry Memorial.	152	152	2,000	2,000	34	34	249	249	29	29
8 Durbin.	76	76	900	900	17	10	124	84	14	14
9 Frankford.	52	52	800	827	12	12	87	87	10	10
10 Green Bank.	94	94	1,050	1,163	21	11	154	105	18	9
11 Greenville.	68	68	722	632	15	10	112	75	13	10
12 Hinton.	147	147	1,800	1,800	32	32	240	240	20	20
13 Hot Springs.	48	48	652	633	10	10	77	77	5	5
14 Huntersville.	52	50	660	619	12	2	85	40	10	10
15 Hillsboro.	79	79	1,100	1,195	17	17	129	139	15	15
16 Levelton.	37	37	650	686	8	8	60	60	7	7
17 Lewisburg.	137	137	1,700	1,700	30	30	223	223	26	26
18 Marlinton.	110	110	1,500	1,500	24	24	180	180	21	21
19 Paint Bank & Sweet Springs.	37	37	575	500	8	4	60	20	4	4
20 Peters town.	42	41	643	580	9	5	69	50	8	5
21 Richlands.	68	68	850	850	15	9	112	77	13	6
22 Ronceverte.	105	105	1,200	1,200	23	23	172	172	20	20
23 Selma.	37	37	850	850	8	8	60	60	7	7
24 Talcott.	58	58	800	828	13	13	94	94	11	11
25 Union.	100	100	1,000	1,000	22	22	163	163	19	19
26 White Sulphur.	73	73	1,000	1,000	16	16	120	120	14	14
27 Williamsburg.	58	58	720	778	13	13	94	94	11	11
Total.	\$2,101	\$2,098	\$27,637	\$27,722	\$461	\$418	\$3,433	\$3,181	\$285	\$342

Table No. 3—Finance.

	Conference Expenses.		Church Extension.		Education.		Amer. Bible Society.	General Conf. Expenses.		For Parsonage.	Incidental Expenses.	Objects Not Reported Elsewhere	Total From Table II.	Grand Total for Year.	
	Ass'd	Paid	Ass'd	Paid	Ass'd	Paid		Ass'd	Paid						
1	\$24	\$24	\$80	\$80	\$80	\$80	\$7	\$7	\$7		\$444	\$390	\$604	\$4,155	
2		9	30	30	7	7	4	3	7		50		97	1,079	
3	14	17	46	49	45	48	14	4	7		25	400	198	1,946	
4	14	14	42	42	41	41	20	3	3			16	208	1,571	
5	35	35	116	116	116	116	10	10	10		795	1,194	2,990	8,245	
6	7	7	27	27	27	27	11	3	3		71	150	635	2,082	
7		33	110	110	110	110	6	9	9		366	500	2,199	6,551	
8	17	10	55	38	55	33	7					84	793	2,171	1,906
9	10	10	38	38	33	33	10	6	6		60	50	528	1,906	
10	21	11	69	36	69	36	15	4	4		75	100	302	2,229	
11	15	10	49	29	49	31	5	4	2		19	20	100	1,091	
12	32	32	107	107	107	107	16	9	9		564	552	1,981	6,194	
13	10	5	34	15	34	15		3	3		5		82	1,354	
14			38	5	38	5	2				35	29	293	1,218	
15	17	17	57	57	56	56	4	5	5		122	87	422	2,365	
16	7	7	27	27	27	27	15	3	3			37	223	1,226	
17	30	30	99	99	99	99	11	9	9		625	100	2,448	5,939	
18	24	24	80	80	80	80	10	9	9		275	95	870	3,546	
19	7	4	27	9	27	9	5	2	2				113	788	
20	9	5	30	12	30	12	8	3	3		87		41	935	
21	15	9	49	30	49	30	10	4	2		55		301	1,572	
22	23	23	76	76	76	76	9	6	6		215	421	533	3,205	
23	8	8	27	27	27	27	35				22		567	1,820	
24		14	42	42	42	42	6	3	3		40	75	34	1,444	
25		22	72	72	72	72	6	6	6		150	125	389	2,388	
26	16	16	54	54	54	54	5	5	5		330	103	1,139	3,190	
27	14	14	42	42	42	42	5	3	3		150	25	266	1,660	
	\$387	\$410	\$1,493	\$1,349	\$1,485	\$1,338	\$273	\$122	\$122		\$4,580	\$4,553	\$18,356	\$71,870	

Table No. 3—Finance.

MOOREFIELD DISTRICT.	Presiding Elder.		Preacher in Charge.		Bishop's Fund.		Conf. Claim. & Su. End. Fund.		Baltimore Sou. Methodist.	
	Ass'd	Paid	Ass'd	Paid	Ass'd	Paid	Ass'd	Paid	Ass'd	Paid
1 Burlington.	\$59	\$59	\$750	\$750	\$12	\$12	\$96	\$96		
2 Capon Bridge.	57	54	600	570	12	12	86	86		
3 Crabbottom.	58	58	722	745	12	10	96	60	\$10	\$10
Cumberland—										
4 Agur.	58	58	650	750	10	5	87	55	9	5
5 Central.	106	106	1,500	1,500	23	23	165	165	19	19
6 Trinity.	104	104	1,500	1,500	23	23	161	165	19	19
7 Elk Garden.	47	47	800	750						
8 Frankfort.	50	50	700	*300	12	7	77	37	10	5
9 Franklin.	84	84	1,000	1,060	18	18	129	138	15	15
10 Flintstone.	48	48	550	515	11	8	87	70	9	9
11 Frostburg.	58	60	700	730	17	17	96	96	11	11
12 Garrett.	38	38	550	550	8	4	66	20		3
13 Gainsboro.	48	48	600	600	10	10	87	35		
14 Hampshire.	50	50	550	600	11	5	80	50		6
15 Hardy.	66	66	850	850	14	9	106	60		8
16 Keyser.	109	109	1,500	1,525	23	23	165	165	21	21
17 Listonburg.	58	58	700	700	11	6	96	60		6
18 McDowell.	74	74	900	925	15	15	106	106	14	10
19 Moorefield & Baker Chapel.	73	73	1,000	1,050	16	16	116	116	13	13
20 Monterey.	96	96	1,000	1,000	21	21	145	145	18	18
21 Morgan.	54	54	800	800	12	8	95	40	11	11
22 Petersburg.	63	63	665	12	12	97	97	10	10
23 Piedmont.	100	100	1,400	1,400	23	23	166	176		
24 Ridgeley.	62	62	850	850	14	7	105	85	9	7
25 Romney.	96	96	1,000	1,000	20	20	145	145		17
26 South Branch & South Fork.	48	48	525	542	10	4	77	14	10	6
27 Springfield.	46	46	550	550	10	10	75	75	8	8
28 Wardsville.	43	43	600	600	10	5	66	14	8	3
Total.....	\$1,853	\$1,852	\$22,847	\$23,377	\$390	\$333	\$2,873	\$2,356	\$224	\$238

*For 6 months.

Table No. 3—Finance.

	Conference Expenses.		Church Extension.		Education.		Amer. Bible Society.	General Conf. Expenses.		For District Parsonage.	Incidental Expenses.	Objects Not Elsewhere Reported.	Total From Table II.	Grand Total for Year.
	Ass'd	Paid	Ass'd	Paid	Ass'd	Paid		Ass'd	Paid					
1														
2			\$40	\$40	\$40	\$40	80	4	\$218			\$539	\$1,351	
3	\$12	\$7	38	15	38	15	12	4	85			227	1,766	
4	10	4	34	24	34	25	3	3	130			3,195	4,769	
5	23	23	74	74	74	74	2	6				700	1,497	
6	23	23	74	74	74	74	20	7	668			1,836	10,609	
7														
8	12	6	34	20	33	15		3					216	738
9	18	18	60	60	60	60	6	3	205			2,017	4,080	
10	9	9	34	30	34	30	3	4	30			50	1,015	
11			40	40	40	40	1	4	125			365	1,586	
12			28	10	28	9		3	15			321	1,035	
13			34	15	34	15		4	150			150	1,017	
14			30	15	30	15	3		3			100	1,296	
15	14	8	60	40	60	35		2	100			246	2,008	
16	23	23	75	75	75	75	22	4	100			705	2,008	
17			40	25	40	25	34	4	362			1,075	4,290	
18	16	10	45	45	45	45	13	6	50			284	1,506	
19	15	15	52	52	52	52	12	3	75			573	3,485	
20	18	18	65	65	65	65	12	4	174			404	2,191	
21	12	6	40	5	40	5	2	5	151			3,881	5,814	
22	12	12	40	40	40	40	5	2	136			447	1,621	
23	23	23	70	70	70	70	4	4	173			646	1,982	
24	14	12	50	37	49	35	10	7	402			1,252	4,026	
25			66	66	66	66	3	3	377			500	6,194	
26	10	2	36	5	36	5	46	5	238			633	2,678	
27	10	10	33	33	33	33	35	3	40			100	911	
28			30	5	30	10	2	3				332	1,107	
	\$274	\$249	\$1,262	\$995	\$1,200	\$969	\$249	\$110	\$4,004	\$72	\$96	\$9,505	\$25,343	\$74,120

Table No. 3—Finance.

ROANOKE DISTRICT.	Presiding Elder.		Preacher in Charge.		Bishops' Fund.		Conf. Claim. & Su. End. Fund.		Baltimore Sou. Methodist.	
	Ass'd	Paid	Ass'd	Paid	Ass'd	Paid	Ass'd	Paid	Ass'd	Paid
	\$	\$	\$	\$	\$	\$	\$	\$	\$	\$
1 Bethany.	862	862	800	800	14	85	101	850	11	85
2 Blacksburg.	93	93	1,200	1,200	20	20	151	151	17	17
3 Buena Vista.	106	106	1,200	1,200	23	23	173	173	20	20
4 Buchanan.	88	88	1,100	1,100	19	19	144	144	9	9
5 Cambria.	46	46	550	600	10	10	76	76	9	9
6 Catawba.	35	35	500	501	8	8	57	20	20	20
7 Christiansburg.	106	106	1,500	1,500	23	23	173	173	20	20
8 Eagle Rock.	97	97	1,100	1,100	21	5	158	40	18	6
9 Elliston & Shawsville.	57	57	793	793	13	13	93	93	11	11
10 Fincastle.	71	71	930	930	16	16	115	115	13	13
11 Glen Wilton.	79	79	1,000	1,000	17	17	129	155	15	15
12 New Castle.	67	55	900	700	15	6	109	45	10	6
13 Newport.	79	79	1,000	1,000	17	11	129	129	15	10
Roanoke—										
14 Belmont.	141	141	1,700	1,842	31	31	230	230	27	27
15 Grace.	88	88	1,100	1,100	19	19	144	144	17	17
16 Greene Memorial.	221	221	3,000	3,000	49	49	360	470	41	41
17 Melrose Avenue.	124	128	1,650	1,650	27	27	202	202	23	23
18 Mount Olivet.	57	57	720	720	13	10	94	80	8	8
19 Trinity.	177	177	2,000	2,000	39	39	288	288	33	33
20 West End.	106	106	1,500	1,500	23	23	173	173	20	20
21 Roanoke Circuit.	44	44	600	600	10	10	72	72	8	8
22 Rockbridge.	53	53	700	700	12	12	86	86	10	10
23 Salem.	124	124	1,800	1,800	27	27	202	202	23	23
24 Vinton.	79	79	1,400	1,400	17	17	129	129	15	15
Total.	\$2,200	\$2,092	\$28,693	\$28,108	\$483	\$433	\$3,587	\$3,440	\$376	\$349

Table No. 3—Finance.

	Conference Expenses.		Church Extension.			Education.		Amer. Bible Society.	General Conf. Expenses.		For District Parsonage.	Incidental Expenses.	Objects Not Elsewhere Reported.	Total From Table II.	Grand Total For Year.
	Ass'd	Paid	Ass'd	Paid	Special	Ass'd	Paid		Ass'd	Paid					
1	\$14	\$5	\$44	\$20	\$45	\$17	\$11	\$4	\$1	\$100	\$715	\$2,133
2	20	23	67	67	67	67	35	6	6	\$9	336	\$572	637	4,309
3	23	23	77	77	77	77	15	7	7	10	169	1,612	445	4,309
4	19	19	64	64	64	64	4	5	5	165	150	473	2,940
5	10	10	33	33	34	34	10	3	3	92	174	228	1,483
6	26	5	26	2	3	83	160	861
7	23	23	77	77	77	77	11	7	7	10	375	200	582	3,590
8	21	6	70	20	70	15	1	6	150	460	332	2,387
9	13	13	41	41	41	41	10	3	3	5	106	119	508	1,961
10	16	16	51	51	51	51	16	4	4	6	125	489	2,111
11	58	58	57	57	5	5	80	458	621	3,044
12	15	8	68	15	48	10	4	2	2	200	160	635	2,229
13	17	11	58	50	57	45	6	5	4	6	87	231	497	2,469
14	31	31	102	102	102	102	10	9	9	13	726	855	12,414	16,857
15	19	19	64	64	64	64	7	5	5	8	428	508	2,051	4,950
16	49	49	160	160	159	159	57	14	14	3,250	4,946	13,850	28,696
17	27	27	89	89	89	89	13	8	8	11	830	155	2,016	5,702
18	13	8	41	30	41	30	4	4	3	136	230	230	1,414
19	39	39	128	128	128	128	10	11	11	16	1,117	1,379	4,088	10,136
20	23	23	77	77	\$7	77	77	7	7	7	16	930	2,147	2,056	7,445
21	10	10	32	32	32	32	16	3	3	4	35	146	1,228
22	12	12	38	38	38	38	3	3	5	42	143	1,348
23	27	27	89	89	89	89	50	8	8	818	1,660	3,215	8,576
24	5	5	58	58	57	57	10	5	5	7	150	8,746	11,044
	\$46	\$404	\$1,612	\$1,445	\$7	\$1,590	\$1,420	\$309	\$134	\$123	\$131	\$10,539	\$16,016	\$55,277	\$131,312

Table No. 3—Finance.

ROCKINGHAM DISTRICT.	Presiding Elder.		Preacher in Charge.		Bishops' Fund.		Conf. Claim. & Su. End. Fund.		Baltimore Sou. Methodist.	
	Ass'd	Paid	Ass'd	Paid	Ass'd	Paid	Ass'd	Paid	Ass'd	Paid
	\$70	\$70	\$850	\$900	\$14	\$10	\$110	\$82	\$13	\$8
1 Basic.	50	50	650	650	11	7	78	27	9	5
2 Bath.	20	20	300	300					1	1
3 Blue Ridge.	90	90	1,000	1,035	20	20	141	141	16	16
4 Bridgewater.	80	80	1,000	1,001	17	17	126	126		
5 Calvary.	50	50	600	600	11	11	78	24	9	6
6 Collierstown.	90	90	1,100	1,125	19	19	141	141	16	16
7 Elkton.	71	71	1,050	1,050	14	14	110	110	13	13
8 Fairfield.	50	50	750	750	11	11	78	78	9	9
9 Goshen.	75	75	1,000	1,000	16	16	118	118	14	14
10 Greenville.	165	165	1,900	1,900	35	35	260	260	30	30
11 Harrisonburg.	150	150	1,800	1,800	31	31	236	236	26	26
12 Lexington.	100	100	1,200	1,222	21	21	157	157	18	18
13 Luray.	80	80	1,000	1,000	18	18	246	246		
14 Mount Crawford.	60	60	800	812	12	12	94	94	10	10
15 McGabysville.	75	75	1,000	1,000	16	16	118	118	13	13
16 Mount Solon.	60	60	900	900	12	12	94	94	11	11
17 New Hope.	48	48	800	823	8	8	63	63	7	7
18 Page.	100	100	1,100	1,100	22	22	157	157	18	18
19 Port Republic.	55	55	550	550	11	6	77	31	9	4
20 Rockbridge Baths.	65	65	800	800	14	10	101	76	12	10
21 Rockingham.	80	80	1,100	1,000	17	17	126	126	15	15
22 Shenandoah & Marksville.	175	175	2,400	2,400	37	37	275	275	32	32
23 Staunton—	60	60	800	820	12	5	94	44	11	5
Central.	100	100	1,200	1,200	21	21	157	157	18	18
24 Marquis Memorial & Churchville.										
25 Waynesboro.										
Total.	\$2,019	\$2,019	\$25,650	\$25,837	\$420	\$396	\$3,255	\$2,981	\$320	\$305

Table No 3—Finance.

1	Conference Expenses.		Church Extension.			Education.		Amer. Bible Society.	General Conf. Expenses.		For District For Parsonage.	Incidental Expenses.	Objects Not Reported Elsewhere.	Total From Table II.	Grand Total For Year.
	Ass'd	Paid	Ass'd	Paid	Special	Ass'd	Paid		Ass'd	Paid					
1	\$15	\$10	\$50	\$30		\$49	\$30	\$10	\$4	\$3	\$17	\$115	\$429	\$369	\$2,179
2	11	10	35	10		35	10	5	3	3	12	202		273	1,553
3	4	1	4	5		14	5		2	1	2	25	39	133	499
4	19	19	64	64		64	64	4	6	6	23		300	1,465	3,519
5	17	17	56	39		56	56		5	5				262	2,121
6	11	6	35	32		35	16		3	3	15	25	15	97	930
7	19	19	65	64		64	64		6	6	23	112	213	476	2,811
8	15	15	51	51		50	50		3	3	18	200	800	2,985	5,604
9	10	10	35	35		35	35	5	3	3	12	50	150	215	1,666
10	16	16	52	52		52	52	18	4	4		102		322	2,036
11	35	35	115	115		115	115	30	11	11		265	1,416	2,343	27,975
12	32	32	95	95		95	95	14	9	9	36	463	713	2,831	6,944
13	21	21	70	70		70	70		6	6	25	458	639	1,079	3,217
14			56	56				4	17	17	15	300		873	2,963
15			42	42		42	42	5	3	3			50	588	2,089
16	16	16	52	52		52	52		4	4		100	270	425	2,456
17	13	13	42	42		42	42	30	3	3	15	72	152	434	2,028
18	8	8	28	28		28	28	5			10		190	374	1,691
19	21	21	70	70		70	70	35	6	6	25	265	1,109	1,487	5,152
20	10	4	35	14		35	14	5	3	2	8	15	10	239	1,000
21	14	10	45	34		45	34	8	4	3	8	105	80	491	1,857
22	17	17	56	56		56	56	5	5	5		100	130	1,920	4,009
23	37	37	122	122		122	122	15	11	11	45	2,382	1,977	3,575	11,894
24	13	10	42	10		42	10	3	3			65	157	435	1,755
25	21	21	70	70		70	70	12	6	6		150	500	1,530	4,101
	\$395	\$368	\$1,387	\$1,260		\$1,338	\$1,202	\$213	\$127	\$120	\$219	\$5,571	\$9,339	\$45,211	\$102,049

Table No. 3—Finance.

WASHINGTON DISTRICT.	Presiding Elder.		Preacher in Charge.		Bishops' Fund.		Conf. Claim. & Su. End. Fund.		Baltimore Sou. Methodist.	
	Ass'd	Paid	Ass'd	Paid	Ass'd	Paid	Ass'd	Paid	Ass'd	Paid
1 Beltsville & Branchville.....	\$60	\$80	\$960	\$1,060	\$11	\$11	\$79	\$79	\$9
2 Brunswick.....	74	74	600	600	12	12	91	91	11
3 Calvert.....	149	150	1,035	1,055	21	21	156	156	18	18
4 Chesapeake.....	123	123	1,200	1,215	20	20	151	151	18	18
5 Clarksburg.....	86	86	757	757	15	11	103	86	12	9
6 Colesville.....	59	59	600	600	10	10	74	74	9	9
7 Frederick.....	91	91	800	800	13	13	96	96	11	11
8 Gaithersburg.....	148	148	1,200	1,300	25	25	182	182	20	20
9 Goshen.....	80	80	930	930	13	13	98	98	12	12
10 Hyattsville & Brentwood.....	74	74	1,200	1,200	12	12	94	94	11	11
11 Laurel and Savage.....	53	53	1,452	1,500	9	12	68	88	9	12
12 La Plata.....	118	118	1,250	1,355	18	18	136	136	16	16
13 Mt. Ranier.....	15	25	600	600	2	2	19	19	3	3
14 Patuxent.....	88	88	780	780	13	13	96	96	11	11
15 Poolesville.....	95	95	1,000	1,175	15	15	113	113	12	12
16 Potomac.....	77	77	580	580	12	12	91	80	11	10
17 Prince George.....	128	128	1,119	1,250	20	20	148	148	17	17
18 Rockville.....	103	103	1,200	1,200	17	17	127	127	15	15
Washington—										
19 Calvary.....	50	50	1,400	1,400	10	10	75	75	9	9
20 Emory.....	97	97	1,300	1,300	16	16	118	118	14	14
21 Epworth.....	153	153	2,000	2,000	32	32	236	236	26	26
22 Marvin.....	100	100	1,660	1,660	22	22	161	161	18	18
23 Mount Pleasant.....	74	74	2,000	2,000	12	14	86	184	10	12
24 Mount Vernon Place.....	314	314	3,600	4,100	66	66	494	494	56	56
25 St. Paul's.....	76	76	1,400	1,500	16	16	113	113	13	13
26 Woodmont.....	15	15	500	550	2	1	19	5	3	4
Total.....	\$2,500	\$2,511	\$31,023	\$32,467	\$434	\$432	\$3,224	\$3,300	\$365	\$376

Table No. 3—Finance.

WINCHESTER DISTRICT.	Presiding Elder.		Preacher in Charge.		Bishops' Fund.		Conf. Claim. & Su. End. Fund.		Baltimore Sou. Methodist.	
	Ass'd	Paid	Ass'd	Paid	Ass'd	Paid	Ass'd	Paid	Ass'd	Paid
1 Berkeley.	\$86	\$86	\$1,100	\$1,100	20	\$20	\$150	\$160	\$16	\$16
2 Berryville.	115	115	1,500	1,500	26	26	200	200	21	21
3 Brucetown.	70	70	1,000	1,033	17	17	120	120	15	15
4 Charles Town.	134	134	1,650	1,650	30	38	224	275	29	35
5 Edinburg.	78	78	1,000	1,000	18	18	137	137	14	14
6 Frederick.	58	58	725	725	14	12	98	92	11	8
7 Front Royal and Riverton.	106	106	1,300	1,300	24	24	178	178	20	20
8 Glen Side.	41	38	600	538	8	5	61	42	6	4
9 Jefferson.	100	100	1,400	1,400	23	23	171	171	20	20
10 Linden.	48	48	852	854	11	12	80	81	9	10
11 Martinsburg.	134	134	1,500	1,770	30	30	223	350	29	29
12 Massanutten.	15	15	150	70	3	3	20	20	3	3
13 Middletown.	86	86	1,500	1,500	20	20	146	146	16	16
14 Mount Jackson.	53	53	750	750	12	12	81	81	10	10
15 New Market.	76	76	910	981	17	12	130	75	14	5
16 Ridgeway.	72	72	910	936	16	16	125	125	13	13
17 Shenandoah Junction.	57	57	825	825	12	12	95	95	11	11
18 Shepherdstown.	106	106	1,300	1,368	24	24	177	177	19	19
19 Stephen's City.	90	90	1,150	1,150	22	22	150	150	16	16
20 Strasburg.	84	84	1,200	1,200	20	20	135	135	15	15
21 Tom's Brook.	34	34	750	759	8	8	51	51	6	6
22 Warren.	38	38	670	635	9	5	63	32	3
23 White Post.	58	58	1,000	1,040	12	12	98	100	11	11
24 Winchester.	134	134	1,700	1,700	30	30	225	225	30	30
25 Woodstock.	126	126	1,500	1,500	210	210	128	128	26	26
Total.	\$1,999	\$1,996	\$26,942	\$27,264	\$636	\$631	\$3,266	\$3,346	\$383	\$373

Table No 3—Finance.

Conference Expenses.		Church Extension.			Education.		Amer. Bible Society.		General Conf. Expenses.		For Parsonage.	Incidental Expenses.	Objects Not Reported.	Total From Table II.	Grand Total for Year.
Ass'd	Paid	Ass'd	Paid	Special	Ass'd	Paid	Ass'd	Paid	Ass'd	Paid					
1	\$20	\$65	\$65	\$65	\$65	\$8	\$8	\$5	\$5	\$9	\$203	\$77	\$1,188	\$3,460
2	26	86	86	86	86	10	10	7	7	12	308	2,070	4,863
3	17	53	53	53	53	20	20	5	5	7	200	320	293	2,453
4	30	99	126	\$1,000	99	126	20	20	10	10	1,446	994	1,194	7,955
5	57	57	57	57	11	11	4	4	8	112	492	2,140
6	14	43	25	42	37	20	20	3	3	5	125	32	227	1,520
7	24	78	78	78	78	1,605	1,627	5,417
8	5	32	22	31	21	2	2	5	97	855
9	7	75	75	75	75	36	36	23	23	10	325	200	4,681	7,515
10	11	12	36	35	36	5	110	155	479	2,084
11	30	99	100	99	100	38	38	10	10	13	628	550	2,356	6,930
12	3	10	10	9	9	2	2	1	1	15	196	383
13	20	65	65	65	65	5	5	6	6	8	40	63	983	3,256
14	12	40	40	40	40	5	5	3	3	4	75	25	376	1,647
15	17	16	16	57	23	10	10	9	250	200	789	3,070
16	16	54	54	54	54	112	112	4	4	7	120	315	928	2,990
17	12	42	42	42	42	9	9	4	4	5	209	150	1,078	2,753
18	24	78	78	78	78	58	58	6	6	10	335	500	1,111	3,854
19	24	75	75	60	60	121	121	10	250	20	427	2,890
20	20	63	63	63	63	5	5	5	5	8	350	1,271	3,458
21	8	25	25	25	25	5	5	2	2	4	200	1,739	2,951
22	9	29	14	29	13	3	1	707	2,346
23	12	45	45	45	45	12	12	4	4	8	102	30	3,506	7,074
24	30	99	99	100	100	19	19	10	10	629	138	994	4,592
25	28	92	92	92	92	22	22	8	8	283	794
	\$419	\$400	\$1,497	\$1,441	\$1,000	\$1,479	\$540	\$1,443	\$125	\$121	\$147	\$15,148	\$6,518	\$28,809	\$86,456

Recapitulation Table No. 3.

Table No. 3—Finance.

DISTRICTS.	Presiding Elder.		Preacher in Charge.		Bishop's Fund.		Conf. Claim. & Su. End. Fund.		Baltimore Sou. Methodist.	
	Ass'd	Paid	Ass'd	Paid	Ass'd	Paid	Ass'd	Paid	Ass'd	Paid
1 Alexandria.	\$2,233	\$2,216	\$26,152	\$25,904	\$427	\$384	\$3,172	\$2,834	\$341	\$305
2 Baltimore.	2,400	2,398	32,120	32,129	423	419	3,146	3,196	368	358
3 Lewisburg.	2,101	2,098	27,637	27,722	461	418	3,433	3,181	285	342
4 Moorefield.	1,853	1,852	22,847	23,377	390	333	2,873	2,356	224	238
5 Roanoke.	2,200	2,092	28,693	28,108	483	433	3,587	3,440	376	349
6 Rockingham.	2,019	2,019	25,650	25,837	420	396	3,235	2,981	329	305
7 Washington.	2,500	2,501	31,023	32,467	434	432	3,224	3,300	365	376
8 Winchester.	1,989	1,996	26,942	27,264	636	631	3,266	3,346	383	373
Total.	\$17,305	\$17,172	\$221,064	\$222,808	\$3,674	\$3,446	\$25,936	\$24,634	\$2,671	\$2,646
Total last year.	16,666	16,505	200,013	201,111	3,498	3,007	27,555	22,339	2,751	2,449
Increase.	\$639	\$667	\$21,051	\$21,697	\$176	\$439	\$836	\$2,295	\$920	\$197
Decrease.							\$1,619		\$80	

Recapitulation Table No. 3.

Table No. 3—Finance.

	Conference Expenses.		Church Extension.		Special	Education.		Amer. Bible Society.	General Conf. Expenses.		For District Parsonage.	Incidental Expenses.	Objects Not Reported Elsewhere.	Total From Table II.	Grand Total for Year.
	Ass'd	Paid	Ass'd	Paid		Ass'd	Paid		Ass'd	Paid					
1	\$369	\$323	\$1,408	\$1,274	\$1,361	\$1,165	\$267	\$128	\$119	\$295	\$5,154	\$17,908	\$22,032	\$95,955
2	420	402	1,396	1,376	1,367	1,319	314	113	110	24	9,709	14,929	47,799	120,482
3	387	410	1,493	1,349	1,485	1,338	273	122	122	4,580	4,553	18,356	71,870
4	274	249	1,262	995	1,260	969	249	110	96	72	4,004	9,505	25,343	74,129
5	446	404	1,612	1,445	1,590	1,420	309	134	123	131	10,539	16,016	55,277	131,312
6	395	368	1,387	1,260	1,338	1,202	213	127	120	219	5,571	9,339	45,211	102,049
7	410	417	1,431	1,435	\$10	1,512	1,343	366	109	128	16,003	6,400	49,694	22,808
8	419	400	1,497	1,441	1,000	1,479	1,443	540	125	121	147	15,148	6,518	28,809	86,456
	\$3,120	\$2,973	\$11,486	\$10,575	\$1,010	\$11,392	\$10,199	\$2,531	\$968	\$939	\$888	\$70,708	\$85,168	\$292,521	\$705,061
	2,621	2,333	11,392	9,510	9,786	8,052	2,100	1,537	1,328	1,004	57,938	63,995	236,742	692,940
	\$499	\$640	\$94	\$1,065	\$1,010	\$1,606	\$2,147	\$431	\$2,770	\$21,173	\$55,779	\$12,121
	\$389	\$156

CONFERENCE DIRECTORY, 1919-1920.

BISHOP E. R. HENDRIX
KANSAS CITY, MO.

E—Elder. D—Deacon. P—Probationer. Sd.—Superannuated.
Sy.—Sup'y. Sup.—Supply.

NAMES.	P. O. ADDRESS.
Aaron, E. W.....	E Ridgeley, W. Va.
Alexander, H. B.....	Sup. Churchville, Va.
Allen, Wendell	E Port Republic, Va.
Allison, F. E.....	D Somerfield, Pa.
Anderson, J. A. (Sd.).....	E Asbury, W. Va.
Anderson, J. M. (Sd.).....	E Sykesville, Md.
Andrew, J. R. (Sd.).....	E Rowland, N. C.
Atkins, L. B.....	E La Plata, Md.
Atkins, J. P.....	E Covington, Va.
Baggs, J. F. (Sd.).....	E Berwyn, Md.
Ball, B. F. (Sd.).....	E Waynesboro, Va.
Ballengee, W. H.....	E Alderson, W. Va.
Baker, H. P.....	E Jarrettsville, Md.
Balthis, J. H.....	E 510 Sth St., S. E., Roanoke, Va.
Barnard, W. J.....	P New Creek, W. Va.
Barret, A. Lee.....	E Gaithersburg, Md., R. F. D.
Beall, O. C. (Sd.).....	E Alexandria, Va., Route No. 2.
Beall, J. W.....	E Laurel, Md.
Bean, J. H.....	E Berryville, Va.
Beard, C. L.....	P Dumfries, Va.
Beasley, W. W.....	D Ashland, Va.
Beery, D. A.....	E 1302 Orange Ave., N. W. Roanoke, Va.
Beery, E. C.....	D Clarendon, Va.
Bell, J. M.....	Sup. Asbury, W. Va.
Best, W. H.....	E Charles Town, W. Va.
Billingsley, J. H.....	E 119 Grand Ave., Cumberland, Md.
Bivens, H. L.....	E Warrenton, Va.
Blakemore, D. L.....	E Winchester, Va.
Boblitt, L. B.....	D 216 11th St., S. W., Washington, D. C.
Bond, B. W.....	E 1903 Baker St., Baltimore, Md.
Boswell, Wm. C.....	Sup. 1612 N. Payson St., Balto., Md.
Boude, A. P. (Sd.).....	E Stanley, Va.
Brandt, Earl.....	Sup. Shenandoah Jet., W. Va.
Brooks, A. C.....	Sup. Paint Bank, Va.
Brown, D. M.....	E 142 S St., N. W., Washington, D. C.
Brown, H. A.....	E Salem, Va.
Brubaker, E. W.....	E Winchester, Va.
Bulla, C. D.....	E 810 Broadway, Nashville, Tenn.
Burch, Thos. A.....	E Glen Wilton, Va.
Burgess, O. F. (Sd.).....	E Catlett, Va.

NAMES.	P. O. ADDRESS.
Burr, H. Q.....	E Hamilton, Va.
Bush, C. C.....	E Front Royal, Va.
Bush, David.....	E Greenville, Va.
Cannon, C. H.....	E Upperville, Va.
Canter, I. W. (Sd.).....	E 1115 Linden Ave., Baltimore, Md.
Canter, H. M.....	E Harrisonburg, Va.
Carr, W. M.....	Sup. Callaghan, Va.
Chappell, C. G.....	E 418 15th St., N. W., Washington, D. C.
Clagett, R. B.....	P Mt. Ranier, Md.
Clarke, C. J.....	E Keezletown, Va.
Cockrell, Selwyn K.....	E Woodstock, Va.
Coe, Edmund G.....	E Millington, Md., R. F. D.
Coe, H. S. (Sd.).....	E Edinburg, Va.
Coe, W. P. C. (Sd.).....	E Beltsville, Md.
Coffey, H. S.....	E Fairfield, Va.
Collins G. T. D.....	E Mt. Airy, Md.
Compton, W. M.....	E Summit Point, W. Va.
Cooley, J. H.....	Sup. Winchester, Va.
Cooper, Thomas (Sd.).....	E Staunton, Va.
Cooper, G. J.....	Sup. Stafford, Va.
Copenhaver, J. C.....	E 1417 Park Road, Washington, D. C.
Deal, H. R.....	P Buena Vista, Va.
De Long, C. L.....	E Keyser, W. Va.
Denny, Bishop Collins.....	E Richmond, Va.
Dorsey, W. B.....	E Easton, Md.
Duffey, J. W.....	E Rockville, Md.
Du Lancy, S. J. L.....	E Church Hill, Md.
Echols, G. H.....	E Hillsboro, W. Va.
Ellmore, M. D.....	E Mt. Jackson, Va.
Early, J. L., Jr.....	P New Castle, Va.
Eutsler, D. F.....	E Queen Anne, Md.
Eutsler, R. L.....	E Bridgewater, Va.
Eye, W. D.....	E Union, W. Va.
Fairbanks, F. T.....	Sup. Royal Oak, Md.
Fearnow, M. L.....	P Basic, Va.
Feemster, Roy F.....	Sup. Respeburg, Md.
Fielding, G. H.....	E Piedmont, W. Va.
Fink, C. W.....	E Frankford, W. Va.
Flory, C. L.....	E Vinton, Va.
Fringer, G. R.....	E 207 4th Ave. N. E., Roanoke, Va.
Fringer, D. L.....	P Emory, Ga.
Fultz, R. L.....	E Staunton, Va.
Furr, F. (Sd.).....	E Harrisonburg, Va.
Gaither, G. W.....	E Remington, Va.
Gochenour, O. L.....	P Elliston, Va.
Gover, W. T.....	E Reisterstown, Md.
Griffith, F. T. (Sd.).....	E Friendship, Md.
Groscup, A. W.....	P Burlington, W. Va.
Grubb, J. W. (Sd.).....	E Sudlersville, Md.
Haley, J. H.....	E Shepherdstown, W. Va.
Hall, C. E. N.....	E Elk Garden, W. Va.
Hall, N. N. (Sd.).....	E Front Royal, Va.
Hamill, H. P.....	E Alexandria, Va.
Hammond, F. E. (Sd.).....	E Roanoke, Va.
Hammond, W. G. (Sd.).....	E Herndon, Va., Route No. 2.
Hammond, W. S.....	E 417 Laurens St., Baltimore, Md.

NAMES.	P. O. ADDRESS.
Harmon, N. B., Jr.....	P 40 Washington Post Bldg., Wash., D. C.
Hammond, L.....	E New Hope, Va.
Hardesty, W. R.....	E New Market, Va.
Harnesberger, A. L.....	E Catlett, Va.
Harris, C. D.....	E 4301 Springdale, Ave, Baltimore, Md.
Hasel, Geo.....	E Stuart's Draft, Va.
Hawk, J. C.....	E 3040 Q St., N. W., Washington, D. C.
Hawley, J. M. (Sd.).....	E Hamilton, Va.
Hedrick, J. B. (Sd.).....	E Front Royal, Va.
Helmintoller, E. G.....	Sup. Rileyville, Va.
Henderson, J. L. (Sd.).....	E 529 7th Ave., S. W., Roanoke, Va.
Henry, J. B. (Sd.).....	E Falls Church, Va.
Hesser, C. M.....	E 621 N. Carrollton Ave., Baltimore, Md.
Heydrick, G. K.....	E Buena Vista, Va., Route No. 1.
Hildebrand, S. V.....	E Hyattsville, Md.
Hipes, R. O.....	Sup. Warm Springs, Va.
Holley, W. E.....	D Hamilton, Md.
Homan, G. O. (Sy.).....	E Roanoke, Va., Route No. 2.
Hooks, J. C.....	E Luray, Va.
Hout, H. L.....	E Fredericksburg, Va.
Hupman, J. B.....	E Falls Church, Va.
Jacobs, J. R.....	E Martinsburg, W. Va.
John, B. W.....	P Prince Frederick, Md.
Johnson, J. A.....	P Middleburg, Va.
Johnson, Wade.....	E Quantico, Va.
Jordan, T. A. (Sy.).....	E Roanoke, Va., Route 3.
Keen, M. H.....	E Middletown, Va.
Keene, J. S. (Sd.).....	E Fredericksburg, Va.
Keene, W. D.....	E Marlinton, W. Va.
Kern, D. H.....	E Roanoke, Va.
Kern, J. A.....	E Ashland, Va.
Kibler, J. L. (Sd.).....	E 1692 31st St., N. W., Washington, D. C.
Kidner, G. D.....	E Frederick, Md.
King, W. D.....	E Harmans, Md.
Kinzer, H. W. (Sd.).....	E Front Royal, Va.
Kiracofe, G. R.....	P Ashland, Va.
Knox, Absalom.....	E Lewisburg, W. Va.
Kuhlmann, J. H. (Sd.).....	E 3042 Dent Place, Washington, D. C.
Lambert, E. A.....	E Arnold, Md.
Lambert, Okey D.....	E Brucetown, Va.
Lambert, T. J.....	E 702 N. Gilmer St., Baltimore, Md.
Lawson, W.....	E White Post, Va.
Leggett, J. W.....	D White Sulphur Springs, W. Va.
LeFew, C. M.....	P Roanoke, Va., R. F. D.
Light, J. H.....	E Hinton, W. Va.
Lindamood, H. W.....	Sup. E Crabbottom, Va.
Lloyd, L. L.....	E Stanley, Va.
Locke, W. F.....	E Arlington, Md.
Lowance, L. L.....	E Ridgeway, W. Va.
Lowance, W. F.....	E Eagle Rock, Va.
Lusby, O. W.....	E Falls Church, Va.
Lynch, W. A.....	E Waynesboro, Va.
Lyons, A. O.....	E Bethesda, Md.
Mark, C. W.....	E Nokesville, Va.
Markwood, L. R.....	E Potomac, Md.
Marsh, H. C.....	E Alexandria, Va., R. F. D. No. 3.
Marsh, W. H.....	E Hillsboro, Va.

NAMES.	P. O. ADDRESS.
Marshall, R. D.....	P Wardensville, W. Va.
Martin, G. G.....	E Lexington, Va.
Mast, J. N.....	E Leesburg, Va.
Maxwell, R. Carl.....	E Franklin, W. Va.
Mays, G. R.....	E Clarksburg, Md.
McNeer, R. D.....	E 2549 McHenry St., Baltimore, Md.
McGee, W. W.....	Sup. Rileyville, Va.
McIntyre, W. W.....	P Cumberland, Md.
McNeil, J. W. (Sd.).....	E West Augusta, Va.
Meeks, R. C.....	E Y. M. C. A., Portsmouth, O.
Meyers, J. T.....	E Japan.
Michael, I. G.....	E Waldorf, Md.
Miller, W. E. (Sd.).....	E Mt. Airy, Md., Box 120.
Mitchell, J. W.....	E Brunswick, Md.
Mitchell, M. D.....	E Staunton, Va.
Moore, G. Wesley.....	Sup. E Frostburg, Md.
Morgan, Thomas.....	Sup. E Augusta Springs, Va.
Morrison, F. L.....	P Levels, W. Va.
Murrill, H. A. (Sy.).....	E Lewisburg, W. Va.
Myerly, H. L.....	E Mt. Solon, Va.
Nalls, L. M.....	Sup. Amsterdam, Va.
Neel, A. A. P. (Sy.).....	E Martinsburg, W. Va.
Neel, F. F.....	E Beltsville, Md.
Neel, S. R.....	E Wilmore, Ky.
Nevitt, R. K.....	E Army Y. M. C. A.
Oliver, G. G.....	E Aberdeen, Md.
Owens, A. E.....	E Annapolis, Md.
Parrott, B. L.....	E Linden, Va.
Pippin, W. W., Jr.....	Sup. Del Ray, Alexandria, Va.
Pope, G. E.....	D Rockbridge Baths, Va.
Pope, J. D.....	E Lewisburg, W. Va.
Potter, C. L.....	E Elkton, Va.
Prettyman, F. J.....	E 6100 Georgia Ave., Washington, D. C.
Pullin, C. McK.....	D Newport, Va.
Ray, C. K.....	E Poolesville, Md.
Register, E. V.....	E Alexandria, Va.
Reynolds, W. B.....	Sup. Alvon, W. Va.
Rice, N. C.....	P Woodwardville, Md.
Richardson, F. M.....	E Winchester, Va.
Richardson, G. W.....	E Romney, W. Va.
Ridgeway, F. T.....	E Marshall, Va.
Ringer, J. J.....	E Gaithersburg, Md.
Rives, J. J.....	E 315 9th Ave. S. W., Roanoke, Va.
Roades, E. A.....	E Christiansburg, Va.
Roane, H. M. (Sd.).....	E Staunton, Va.
Rood, J. A.....	E Ingleside, Md.
Rosenberger, J. W.....	E Green Bank, W. Va.
Ruckman, L. V.....	E Fincastle, Va.
Rudasill, L. S.....	E Covington, Va.
Sanders, W. H.....	E Hedgesville, W. Va.
Sapp, A. B.....	E Trappe, Md.
Sarver, C. M.....	D Williamsburg, W. Va.
Schooley, J. H.....	E Sykesville, Md., R. F. D. No. 2.

NAMES.		P. O. ADDRESS.
Sherman, H. H.	E	Front Royal, Va.
Shipley, J. L. (Sd.)	E	Bedford City, Va.
Shaw, C. H.	P	Millboro Springs, Va.
Shires, L. S.	Sup.	Covington, Va.
Sites, A. B.	E	Buchanan, Va.
Sloane, Elmer.	Sup.	Huntersville, W. Va.
Smallwood, L.	P	Savage, Md.
Smith, H. B.	Sup.	Moorefield, W. Va.
Smith, J. H.	E	Front Royal, Va.
Smith, J. W.	E	3013 Guilford Ave., Baltimore, Md.
Smith, W. C.	E	Glenelg, Md.
Smith, G. E.	P	Occoquan, Va.
Snead, S. R.	E	McDowell, Va.
Snyder, D. L.	D	Strasburg, Va.
Sponaugle, W. C.	E	Ronceverte, W. Va.
Spindler, J. C.	D	Durbin, W. Va.
Staples, G. W.	E	Monterey, Va.
Stephens, H. I.	E	Lewisburg, W. Va.
Stevens, Wm.	E	Manassas, Va.
Stickley, S. C.	P	Flintstone, Md.
Strickler, H. M. (Sd.)	E	Luray, Va.
Strother, F. A. (Sd.)	E	Stephens City, Va.
Stump, C. W.	E	Lost River, W. Va.
Stump, J. P.	E	Goldsboro, Md.
Sutton, C. B. (Sd.)	E	Leesburg, Va.
Swann, T. M.	E	Charlestown, W. Va.
Swecker, K. D.	Sup.	Seebert, W. Va.
Switzer, B. V.	E	27 Glenn St., Cumberland, Md.
Sydenstricker, C.	E	Stephens City, Va.
Sydenstricker, H.	E	Blacksburg, Va.
Talbert, W. O.	E	Salem, Va.
Thomas, J. L.	E	Berkeley Springs, W. Va.
Thomas, W. S.	E	Army Y. M. C. A.
Thrasher, J. C.	E	Fairfax, Va.
Tinnie, F. A.	P	Capon Bridge, W. Va.
Turner, H. F.	E	Cloverdale, Va.
Tyler, G. T. (Sd.)	E	Fairfax, Va.
Tyler, F. A.	E	Clifton Forge, Va.
Tyler, John Paul.	E	20 9th St., S. E., Washington, D. C.
Van Devander, A.	E	Shenandoah, Va.
Van Devander, I. H.	P. D.	McGaheysville, Va.
Van Horne, J. R. (Sd.)	E	Woodstock, Va.
Waters, B. W.	E	Cambria, Va.
Waggoner, F. C.	P	Pikesville, Md.
Weikel, M. P.	E	Staunton, Va.
Welch, Homer	E	Gainesville, Va.
Wells, J. Howard.	E	900 Sheridan St., N. W., Wash., D. C.
Wheeler, H. V.	E	1209 Campbell Ave., Roanoke, Va.
Wheeler, R. M.	E	Springfield, W. Va.
White, G. D.	E	610 N. Fulton Ave., Baltimore, Md.
White, W. W.	D	Moorefield, W. Va.
Whitesell, W. J.	E	Dunkirk, Md.
Wilcher, E. A.	Sup.	Talcott, W. Va.
Wilhite, J. H.	E	Petersburg, W. Va.
Wiley, J. P.	E	Mt. Crawford, Va.
Willey, H. S.	Sup.	Berryville, Va.

NAMES.	P. O. ADDRESS.
Wilson, B. C.....	E Edinburg, Va.
Wilson, H. A.....	E Sterling, Va.
Wilson, R. H. (Sd.).....	E Crozet, Va.
Wittig, R. L.....	E Royal Oak, Md.
Woods, Raymond.....	P Pisgah, Md.
Woolf, E. L.....	E Pikesville, Md.
Woolf, W. E.....	E Bluemont, Va.
York, J. M.....	E 306 S. Mount St., Baltimore, Md.
Yost, G. W.....	Sup. New Creek, W. Va.
York, C. A.....	Sup. Flintstone, Md.

J. E. Alexander, Treasurer of Conference Board of Missions, Alexandria, Va.

J. T. Houck, Treasurer of Joint Board of Finance, Harrisonburg, Va.

O. C. Michael, Treasurer of Sunday School Board, Aberdeen, Md.

A. W. Mears, Treasurer of Board of Church Extension, 117 Commerce St., Baltimore, Md.

N. R. Roberts, Treasurer of Bible Board, Kearneysville, W. Va.

J. T. Houck, Conference Treasurer, Harrisonburg, Va.

LOCAL PREACHERS—With P. O. Address.

L—Licentiate. D—Deacon. E—Elder.

ALEXANDRIA DISTRICT.

Beach, H. A.....	D	Falls Church, Va.
Burgess, A. F.....	L	Great Falls, Va.
Claypool, C. C.....	L	Lois, Va.
Cooper, G. J.....	L	Stafford, Va.
Gray, Wm. E.....	L	Warrenton, Va.
Lawson, Henry	E	Manassas, Va.
Martin, T. A.....	L	Remington, Va.
Sangster, J. J.....	L	Burke, Va.
Seay, J. J.....	L	Falls Church, Va.
Williams, G. H.....	E	Barcroft, Va.
Pippin, W. W.....	L	Del Ray, Alexandria, Va.

BALTIMORE DISTRICT.

Andrews S. B.....	L	Baltimore, Md.
Boswell, W. C.....	E	Baltimore, Md.
Brown, J. H.....	L	Baltimore, Md.
Buell, J. A.....	L	Baltimore, Md.
Craver, Harry.....	L	Baltimore, Md.
Curtis, C. R.....	L	Baltimore, Md.
Fairbanks, F. T.....	L	Royal Oak, Md.
Hammond, O. W.....	E	Baltimore, Md.
Jordan, Conrad.....	L	Hamilton, Md.
Kirby, Clarence	L	Hamilton, Md.
Orrick, F. D.....	E	Glyndon, Md.
Rosser, John	L	Federalburg, Md.
Watkins, M. W.....	D	Baltimore, Md.
Wright, C. M.....	D	Baltimore, Md.

LEWISBURG DISTRICT.

Anderson, Chas. M.....	D	Lobelia, W. Va.
Bell, J. M.....	L	Asbury, W. Va.
Carr, Wesley M.....	L	Callaghan, Va.
Coffman, Harry L.....	L	Alderson, W. Va.
Fitzgerald, John H.....	L	Frankford, W. Va.
Grimes, J. B.....	D	Lobelia, W. Va.
Hipes, R. O.....	L	Warm Springs, Va.
Keller, J. E.....	D	Alderson, W. Va.
Keene, W. D., Jr.....	L	Marlinton, W. Va.
Knox, John.....	L	Sweet Springs, W. Va.
Griffeth.....	D	Hinton, W. Va.
Morris, Cecil V.....	L	Clifton Forge, Va.
Osborne, Bascom W.....	D	Winterburn, W. Va.
Owens, Wm. B.....	L	Covington, Va.
Reynolds, Walter B.....	L	Alvon, W. Va.
Rose, Lewis O.....	L	Paint Bank, Va.
Shires, L. S.....	D	Covington, Va.
Hoke, Rex Langdon.....	L	Ronceverte, W. Va.
Wilcher, E. A.....	L	Talcott, W. Va.

MOOREFIELD DISTRICT.

Barnard, W. J.....	D	Bloomington, Md.
Beaver, W. S.....	D	Byrl, W. Va.
Campbell, Wm.	L	Piedmont, W. Va.
Crowell, J. B.....	L	Mountain Falls, Va.
Goode, W. D.....	L	Swanton, Md.
Jackson, C. F.....	L	Glengary, W. Va.
Kiracofe, G. D.....	D	Gainsboro, Va.
Lindamood, H. W.....	E	Crabbotton, Va.
Luttrell, J. L.....	D	Romney, W. Va.
Puffingbarger, C. F.....	L	Blaine, W. Va.
Shawen, D. M.....	D	Romney, W. Va.
Smith, H. B.....	L	Moorefield, W. Va.
Yost, G. W.....	E	New Creek, W. Va.
York, C. A.....	L	Cumberland, Md.
Saville, J. D.....	D	Moorefield, W. Va.
Hall, C. E. N.....	L	Elk Garden, W. Va.
Bradfield, R. M.....	L	Blaine, W. Va.
Boggs, Cecil.....	L	Sugar Grove, W. Va.

ROANOKE DISTRICT.

Blount, J. B.....	L	Buchanan, Va.
Bransford, L. P.....	E	Blacksburg, Va.
Doosing, W. T.....	D	Shawsville, Va.
Farrier, R. H.....	L	Newport, Va.
Fishburne, T. T.....	D	Roanoke, Va.
Frazier, W. H.....	L	Roanoke, Va.
Fridley, C. T.....	L	Eagle Rock, Va.
Gardner, G. W.....	E	Shawsville, Va.
Hooke, Harvey S.....	D	Roanoke, Va.
Humphries, J. M.....	L	Salem, Va.
Keith, Christopher.....	D	Amsterdam, Va.
McLane, C. M.....	L	Salem, Va.
Nalls, Logan M.....	D	Salem, Va.
Persinger, W. D.....	L	Roanoke, Va.
Sherertz, D. Lamar.....	D	Roanoke, Va.
Stras, Joseph.....	D	Roanoke, Va.
Surface, Fletcher J.....	E	Catawba, Va.
Taylor, John A.....	D	Roanoke, Va.
Wade, G. W.....	L	Roanoke, Va.
Winton, W. Garnet.....	L	Christiansburg, Va.

ROCKINGHAM DISTRICT.

Alexander, H. B.....	L	Port Republic, Va.
Benson, Robert C.....	L	Furnace, Va.
Boggs, Cecil.....	L	Bridgewater, Va.
Edwards, R. D.....	L	Lexington, Va., R. 2.
Groah, W. M.....	L	Port Republic, Va.
Meeks, Arnie M.....	L	Stuart's Draft, Va.
Morgan, Thomas.....	D	Craigsville, Va.
Palmer, C. H.....	D	Port Republic, Va.
Woodzell, M. L.....	L	Burnesville, Va.

WASHINGTON DISTRICT.

Crittenden, Percy.....	L	Washington, D. C.
Davis, W. C.....	E	Washington, D. C.
Fowler, Clarence E.....	L	Washington, D. C.
Guy, John M.....	L	Washington, D. C.
Gaylor, Claude.....	L	Branchville, Md.
Harrison, Ernest.....	L	Laurel, Md.
Hoge, Albert S.....	L	Washington, D. C.
Lane, J. E.....	L	Chesterfield, Md.
Mattingly, E. S.....	L	Washington, D. C.
Overholt, E. E.....	D	Washington, D. C.
Reed, H. M.....	E	Washington, D. C.
Shipley, F. H.....	E	Berwyn, Md.
Taylor, Zachary.....	L	Bristol, Md.
Thomas, J. Edward.....	L	Washington, D. C.
Thonssen, W. J. R.....	E	Washington, D. C.
Van Sant, N.....	L	Washington, D. C.
Walker, E. W.....	L	Gaithersburg, Md.
Warfield, G. P.....	L	Rockville, Md.
Waters, William B.....	L	Rockville, Md.

WINCHESTER DISTRICT.

Brandt, C. Earl.....	L	Shenandoah Junc., W. Va.
Conway, N. T.....	L	Winchester, Va.
Cooley, J. H.....	L	Winchester, Va.
Harrison, Ernest T.....	L	Martinsburg, W. Va.
Kercheval, G. E.....	L	Berryville, Va.
Reeves, J. W.....	E	Front Royal, Va.
Smith, A. W.....	D	Martinsburg, W. Va.
Willey, H. S.....	E	Berryville, Va.
Marshall, G. M.....	E	Detrick, Va.
Calvert, Delford.....	E	Strasburg, Va.

TELEPHONES :

6828

MADISON

6626-W

Bertram W. Gore

Funeral Director

1723 WEST LAFAYETTE AVENUE

(Near Fulton Avenue)

BALTIMORE, MD.

Sessions of the Baltimore Conference

DATE.	PLACE.	PRESIDENT.
1866—Feb. 7-15.	Alexandria, Va.	John Early.
1867—March 6-13.	Trinity, Baltimore, Md.	George F. Pierce.
1868— " 4-13.	Central, Baltimore, Md.	D. S. Doggett.
1869— " 3-12.	Trinity, Baltimore, Md.	W. W. Wightman.
1870— " 2-10.	St. Paul's, Baltimore, Md.	H. N. McTyeire.
1871— " 8-14.	Salem, Roanoke Co., Va.	Geo. F. Pierce.
1872— " 6-13.	Warrenton, Va.	Robert Paine.
1873— " 5-14.	Trinity, Baltimore, Md.	Geo. F. Pierce.
1874— " 4-12.	Staunton, Va.	D. S. Doggett.
1875— " 3-10.	Washington, D. C.	E. M. Marvin.
1876— " 1-8.	Winchester, Va.	E. M. Marvin.
1877— " 7-15.	Alexandria, Va.	H. H. Kavanaugh.
1878— " 6-14.	St. Paul's, Baltimore, Md.	H. N. McTyeire.
1879— " 5-11.	Salem, Va.	W. W. Wightman.
1880— " 3-10.	Front Royal, Va.	J. C. Keener.
1881— " 9-15.	Harrisonburg, Va.	H. N. McTyeire.
1882— " 8-14.	Fredericksburg, Va.	H. N. McTyeire.
1883— " 14-21.	Charles Town, W. Va.	J. C. Keener.
1884— " 12-19.	Calvary, Baltimore, Md.	A. W. Wilson.
1885— " 11-18.	Salem, Va.	J. C. Granbery.
1886— " 10-16.	Staunton, Va.	H. N. McTyeire.
1887— " 9-15.	Leesburg, Va.	J. C. Keener.
1888— " 14-20.	Martinsburg, W. Va.	A. W. Wilson.
1889— " 13-19.	Alexandria, Va.	A. W. Wilson.
1890— " 12-19.	St. Paul's, Baltimore, Md.	W. W. Duncan.
1891— " 11-17.	Greene Mem. Roanoke, Va.	E. R. Hendrix.
1892— " 23-29.	Harrisonburg, Va.	J. C. Keener.
1893— " 22-27.	Front Royal, Va.	J. S. Key.
1894— " 28-April 4.	Fredericksburg, Va.	J. C. Granbery.
1895— " 27- " 3.	Washington, D. C.	J. C. Granbery.
1896— " 25-31.	Roanoke, Va.	R. K. Hargrove.
1897— " 24-30.	Staunton, Va.	C. B. Galloway.
1898— " 23-28.	Hinton, W. Va.	A. W. Wilson.
1899—April 5-11.	Washington, D. C.	J. C. Granbery.
1900— " 4-10.	Washington, D. C.	W. A. Candler.
1901— " 3-9.	Roanoke, Va.	O. P. Fitzgerald.
1902—March 26-April 1.	Trinity, Baltimore, Md.	C. B. Galloway.
1903— " 25-31.	Fredericksburg, Va.	A. Coke Smith.
1904— " 30-April 5.	Alexandria, Va.	A. W. Wilson.
1905— " 22-28.	Winchester, Va.	W. W. Duncan.
1906— " 28-April 2.	Cumberland, Md.	{ A. W. Wilson. } W. A. Candler.
1907— " 27- " 3.	Staunton, Va.	E. E. Hoss.
1908— " 25-31.	Roanoke, Va.	A. W. Wilson.
1909— " 24-30.	St. Paul's, Baltimore, Md.	{ A. W. Wilson and } W. A. Candler.
1910— " 23-28.	Washington, D. C.	A. W. Wilson.
1911— " 29-April 3.	Clifton Forge, Va.	E. E. Hoss.
1912— " 27- " 2.	Roanoke, Va.	W. B. Murrah.
1913— " 26-31.	Staunton, Va.	J. C. Kilgo.
1914— " 25-30.	Baltimore, Md.	Collins Denny.
1915— " 24-29.	Washington, D. C.	W. A. Candler.
1916— " 22-27.	Alexandria, Va.	Edwin D. Mouzon.
1917— " 28-April 2.	Roanoke, Va.	W. B. Murrah.
1918—April 3-8.	Central, Baltimore, Md.	James Atkins.
1919—March 26-31.	Staunton, Va.	E. R. Hendrix.

BLACKSTONE COLLEGE FOR GIRLS

Rev. W. Asbury Christian, A.M., D.D.,
President.

Owned and controlled by the Methodist Episcopal Church, South.

The property of the Baltimore Conference as well as the Virginia Conference. The aim is to educate the head and heart.

Thorough instruction under positive Christian influence at the lowest possible cost.

Accredited by the State Board of Education.

Hundreds of graduates are now holding responsible positions as teachers.

Healthful climate, good food, pure water, modern conveniences.

Terms: \$210.00 per session Academic; \$250.00 per session College. This pays board, tuition, light, heat, laundry and doctor's fee.

You can find no better place to educate your daughter than Blackstone College.

Send for Catalogue.

GEORGE P. ADAMS,
Secretary and Treasurer,
Blackstone, Va.

Randolph-Macon College

FOR MEN

1830 — ASHLAND, VIRGINIA — 1919

A Methodist Institution that stands for genuine scholarship, manly character, Christian principles, and offers to its students the highest grade of education at the least cost. —

Located in the heart of historic Virginia, the birthplace of Patrick Henry and Henry Clay, sixteen miles from Richmond, with electric car and railroad service hourly.

Modern Dormitories equipped with up-to-date home conveniences, such as steam heat, electric lights and shower baths.

Prepares men for the study of Law, Medicine, Applied Sciences and the Ministry.

Confers the degrees of B. S., A. B., and A. M.

STRONG FACULTY. All students, especially first-year men, given personal attention by full professors.

Loan funds available to help worthy young men.

Write us now about your son who is planning to enter college next fall. A postal card will bring catalogue.

R. E. BLACKWELL, A.M., LL.D., President.

S. C. HATCHER, D.D., Vice-Pres. and Secy.-Treas.

Southern Methodist Book Depository

STAUNTON, VA.

E. B. LIPSCOMB,

ROOM 16, CROWLE BUILDING.

BIBLES—[All the best styles], including the

Scofield Reference Bible, \$1.50 to \$14.00

THE SELF-EXPLAINING BIBLE.—Notes and explanations placed at bottom of every page. Clear, complete, accurate notes, \$3.75, \$7.50, \$10.00.

THE SELF-EXPLAINING NEW TESTAMENT, \$1.25 and \$1.75.

NELSON'S STANDARD REVISED BIBLES.

MOULTON'S MODERN READERS' BIBLE, \$2.00 & \$5.00.

WESLEY AND HIS CENTURY.—(W. H. Fitchett), \$2.00.

CENTER SHOTS AT SIX.—(Sermons by A. T. Abernethy), \$1.50.

Duplex Treasurer's, Church Records. Sunday School Records and Class Books. All Church and Sunday School Supplies.

Any Book at Publishers' Price, Book Depository, Staunton, Va. Orders Solicited.

E. B. LIPSCOMB.

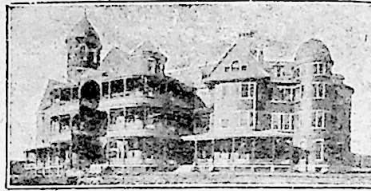

Southern Seminary

FOR GIRLS AND
YOUNG WOMEN.

BUENA VISTA, VIRGINIA.

Founded 1868.

"It seems to me that here is the hope for the education of the daughters of the Baltimore Conference." Late Rev. J. E. Armstrong, D. D., to his District Conference.

"In the midst of the clamor today to push social life to the fore in the schools, the Southern Seminary holds tenaciously to the teachings of Methodism, as to what constitutes wholesome social life. It has been a great pleasure to me to be here visiting your classes, etc. I realize you are doing the same work here I am in my church. I shall go back to my work in better trim for it." Rev. E. L. Woolf, D. D., 1919, formerly pastor Lexington, now Presiding Elder Baltimore District.

"Wherever I have found Southern Seminary girls I have found them leaders in society and in church. As I look on this splendid body of young women from the North, East, South and West, it seems to me you have the flower of the land." Rev. W. A. Lynch, 1919.

Send for literature giving the impressions of other Baltimore Conference men.

Bishop J. H. Vincent, Chicago, founder of the great Chautauqua movement, said: "I do not know a school to which I would prefer to send a girl."

Gilbert J. Hunt, Richmond, Va., a leading layman of Virginia Conference, said: "You could raise your prices fifty per cent. and then not know what to do with the pupils you would have if the people of Virginia and the South knew about you."

Wonderful building for artistic beauty and commodiousness, in a matchless setting of mountain scenery, of which Bishop Vincent, sometime Bishop in Switzerland, said: "If an artist were to paint an ideal locale, he could not improve on this."

"If I were able I would pay a hundred dollars more to have my daughter educated in a country like this, for benefit to her health and constitution." Jno. Harmon, D. D.

Each student has twice the general room space given in the average school. One hundred and ten. One hundred thousand dollar building. Notable health record. Not a death in fifty years among the student body. Beautiful location. Extensive grounds for outdoor sports—Basket-ball, Tennis, Skating, etc.

SOCIAL ADVANTAGES.

Pupils have come from all sections of the United States, and from various foreign countries. A part of education is the associations made at school.

MORAL AND RELIGIOUS.

The Distinguishing Feature is union of the old-fashioned home, with its personal attention, and the modern school. The aim is to make the finest woman out of your girl. The school has given distinct emphasis to its home life and cultivation of character and manners.

"The reputation of your young ladies for ladylike conduct has gone abroad." Late Rev. J. E. Armstrong, D. D.

Special rates for the Baltimore Conference.

For Catalogue and Book on Home Life, Address

SOUTHERN SEMINARY,

Box 785, Buena Vista, Va.