



**OFFICIAL JOURNAL**

**FOURTH SESSION**

508-521-575



**DELAWARE CONFERENCE**

**Methodist Church**

**1943**

**PRICE 25 CENTS**

# **The Methodist Book Room**

1709 Arch Street

Philadelphia, Pa.

---

G. STANLEY LYNCH, Agent

---

Headquarters for

## **METHODIST SUPPLIES**

Duplex Envelope Systems

Membership and Church Records

Sunday School Supplies

Attendance Helps

Bibles and Religious Books



BISHOP A. P. SHAW

WHO PRESIDED OVER THE FOURTH SESSION OF THE DELAWARE CONFERENCE  
OF THE METHODIST CHURCH.



## Table of Contents

---

Officers of the Conference .....	486
Chronological Roll .....	487
Alphabetical Roll .....	489
Boards, Commissions and Committees .....	493
Daily Proceedings .....	495
Disciplinary Questions .....	504
Appointments .....	508
Reports of District Superintendents .....	501
Statistics .....	553
Reports of Standing Committees and Boards .....	570
Obituary .....	605
Roll of the Dead:	
Members of Conference .....	611
Widows of Deceased Members .....	615
Resolutions .....	615
Conference Sessions .....	618
General Conference Delegates .....	619
Lay Members of United Sessions .....	621
Conference Rules of Order .....	628
Supplies and Local Preachers .....	630
Church School Superintendents .....	635
Pastoral Record .....	640

**Official Journal and Year Book**  
**OF THE**  
**DELAWARE ANNUAL CONFERENCE**

---

**FOURTH SESSION**

---

**HELD IN**

**Tindley Temple Methodist Church**  
**Philadelphia, Pa.**  
**April 29th to May 2nd, 1943**

---

**A. P. SHAW, D. D., LL.D.**  
**President**

---

**C. S. SPRIGG, Secretary**

---

**PRICE 25 CENTS**

1931 Marion O. Ballard	1938 R. D. Crockett
1931 Roland Grant	1938 Charles E. Kiah
1932 Austin L. Black	1938 L. H. Midgette
1932 Charles L. Carrington	1938 S. R. Miles
1933 Irving R. Elzey	1938 J. R. Shockley
1933 Howard A. Bailey	1939 A. L. McGill
1933 E. W. Dean	1939 G. E. Geddis
1933 J. B. Redmond, Jr.	1940 R. A. Bolden
1934 Ransom E. Hamilton	1940 M. L. McKenney
1934 Dennis R. Fletcher	1940 E. V. Wimberly
1934 Thomas N. Hodges	1940 L. E. Jordan
1934 Charles P. Spencer	1940 G. H. McMurray
1934 Crawford L. Trader	1941 A. A. McKenzie
1935 Douglas M. Collins	1941 John L. Bryan
1935 Carson J. Williams	1943 Archie L. Scriber
1937 F. Donald Jones	1940 Joshua E. Licorish
1938 H. E. Anderson	1940 Henry H. Nichols
1938 C. W. Bagwell	

N. B. The date denotes the year of admission on trial into one of the Conferences of the Methodist Episcopal Church.

#### HONOR ROLL

These have served Fifty Years or more.

1877 T. B. H. Coleman	1889 H. T. Johnson
1879 J. R. Waters	1891 G. B. Coleman
1881 J. H. Nutter	1891 W. C. Jason
1886 W. J. Moore	1891 L. H. Martin
1888 R. H. Coleman	1891 C. W. Pullett
1889 W. E. Hilton	1893 F. T. Johnson



## Alphabetical Roll of Members

Followed by List of Probationers and Accepted Supply Pastors Employed by  
the District Superintendents with their Post Office Addresses.

[The letters designate: D, Deacon; E, Elder; Sp, Supernumerary; R, Retired. The figures in the first column indicate the Year of Admission on Trial.]

1938	Anderson, H. E. ....	E	Wattsville, Va.
1921	Anderson, M. C. ....	E	Nanticoke, Md.
1905	Angulo, Jose ....	E	Parsonsborg, Md.
1927	Arnold, B. A. ....	E	932 Forrester Ave., Darby, Pa.
1938	Bagwell, C. W. ....	E	Chestertown, Md., R. F. D. 3.
1933	Bailey, Howard A. ....	E	381 Smedley St., Phila., Pa.
1931	Ballard, Martin O. ....	E	Berlin, Md.
1943	Bass, Wm. H., Jr. ....	D	Keller, Va.
1932	Black, A. L. ....	E	810 Rutland Ave., Baltimore, Md.
1909	Blackiston, J. H. ....	E	1932 Bainbridge St., Phila., Pa.
1940	Bolden, R. A. ....	E	459 W. 148th St., New York, N. Y.
1920	Brown, W. W. ....	E	Clarksville, Del.
1941	Bryan, J. L. ....	E	306 Decatur St., Brooklyn, N. Y.
1914	Bullen, J. N. ....	E	305 Pacific St., Brooklyn, N. Y.
1895	Butler, F. H. ....	E	25 N. 54th St., Phila., Pa.
1932	Carrington, Charles E. ....	E	106-49 Pinegrove St., Jamaica, N. Y.
1920	Carson, B. B. ....	E	Merchantville, N. J.
1905	Charles, H. B. F. ....	E	55 South Ave., Bridgeton, N. J.
1923	Cheers, R. W. ....	R	2226 Seybert St., Philadelphia, Pa.
1905	Clark, M. W. ....	E	514 W. Isabella St., Salisbury, Md.
1924	Coard, J. S. ....	E	Easton, Md., R. R.
1891	Coleman, G. B. ....	R	Lock Box 83, Harrington, Del.
1923	Coleman, H. R. ....	E	328 W. Earham Terrace, German- town, Pa.
1888	Coleman, R. H. ....	R	2150 Sharswood St., Phila., Pa.
1877	Coleman, T. B. H. ....	R	706 Poplar St., Wilmington, Del.
1935	Collins, D. M. ....	E	Elkton, Md.
1913	Covington, C. T. ....	E	Fruitland, Md.
1918	Crampton, E. H. ....	E	200 E. 9th St., Wilmington, Del.
1933	Dean, E. W. ....	E	121 S. Lexington Ave., White Plains, N. Y.
1928	Derrickson, C. W. ....	E	Preston, Md.
1908	Dickerson, O. P. ....	R	Cambridge, Md.
1924	Dix, S. G. ....	E	Bridgeville, Del.
1924	Dunn, J. E. ....	E	29 Fisher Ave., White Plains, N. Y.
1938	Edwards, Owen S. ....	E	Harrington, Del.
1931	Elbert, J. W. ....	E	47 S. Queen St., Dover, Del.
1933	Elzey, Irving R. ....	E	30 1/2 Eakin St., Salem, N. J.
1914	Emptage, Sydney ....	E	604 Communipaw Ave., Jersey City, N. J.
1921	Fassett, J. A. ....	E	Chestertown, Md.
1934	Fletcher, Dennis R. ....	E	1509 N. 20th St., Phila., Pa.
1904	Fletcher, J. T. ....	E	3815 N. Smedly St., Phila., Pa.
1939	Geddis, G. E. ....	E	203 S. Queen St., Chestertown, Md
1928	Gerald, Charles D. ....	DS	131 N. Kirkwood St., Dover, Del.
1926	Gibson, Elmer P. ....	E	Camp Van Dorin, Miss.
1919	Graham, R. A. F. ....	E	Girdletree, Md.
1931	Grant, Roland ....	E	Mardela Springs, Md.
1919	Griffin, J. O. ....	E	Greensboro, Md.
1934	Hamilton, Ransom E. ....	E	Trappe, Md.
1896	Handy, F. J. ....	R	1232 N. 59th St., Phila., Pa.

1928 Harewood, W. A. ....	E	Snow Hill, Md.
1900 Hargis, D. H. ....	D.S.	420 E. Dover St., Easton, Md.
1909 Helm, W. J. ....	E	1718 Arctic Ave., Atlantic City, N. J.
1913 Henry, D. W. ....	E	514 N. 58th St., Philadelphia, Pa.
1889 Hilton, W. E. ....	R	Milford, Del.
1911 Horsey, S. J. ....	E	2605-11th St., N. W., Washington, D. C.
1927 Hubbard, J. H. ....	E	Rock Hall, Md.
1899 Hubbard, W. A. ....	E	5307 Haverford Ave., Phila., Pa.
1911 Hughes, R. C. ....	E	Pocomoke City, Md.
1891 Jason, W. C. ....	R	Dover, Del.
1919 Jordan, L. E. ....	E	214 W. Md. Ave., Crisfield, Md.
1894 Jefferson, J. W. ....	E	121 Bay View Ave., Pleasantville, N. J.
1904 Jewett, J. W. ....	E	5919 W. Gerard Ave., Phila., Pa.
1927 Jones, C. L. ....	E	Marion Station, Md., R. R. 1.
1937 Jones, F. Donaldson ....	E	Berlin, Md.
1926 Jones, O. W. ....	E	4 Pine St., Cambridge, Md.
1896 Johns, J. E. A. ....	R	6029 N. Norwood St., Phila., Pa.
1904 Johns, W. H. ....	E	5940 Vine St., Phila., Pa.
1893 Johnson, F. T. ....	E	24 Washington St., Dover, Del.
1899 Johnson, H. T. ....	E	115 E. 4th St., New Castle, Del.
1896 Johnson, T. A. ....	R	Cambridge, Md.
1914 Johnson, W. A. ....	E	Manokin, Md.
1921 Kershaw, F. C. ....	E	611 Arctic Ave., Atlantic City, N. J.
1920 Kincade, C. E. ....	E	Townsend, Del.
1937 Kiah, C. E. ....	E	Millington, Md.
1917 Laws, F. O. T. ....	E	Lawnside, N. J.
1940 Licorish, Joshua E. ....	E	535 Herkimer St., Brooklyn, N. Y.
1916 Lockman, J. O. ....	E	Lincoln City, Del.
1930 Lyght, W. L. D. ....	E	Princess Anne, Md.
1928 Marks, W. E. ....	E	Mardela Springs, Md.
1921 Martin, A. E. ....	E	2249 W. Oxford St., Phila., Pa.
1895 Martin, A. L. ....	R	225 N. Indiana Ave., Atlantic City, N. J.
1911 Matthews, W. G. ....	E	1604 Providence Ave., Chester, Pa.
1915 McArthur, L. H. ....	D.S.	2518 N. 22nd St., Phila., Pa.
1926 McBride, A. W. ....	E	Church Creek, Md.
1927 McBride, J. E. ....	E	Taylor's Island, Md.
1917 McDowell, A. A. ....	E	Vienna, Md.
1940 McKensie, A. A. ....	E	242 W. Washington St., Mt. Holly, N. J.
1919 McGill, A. L. ....	E	Still Pond, Md.
1940 McKenney, M. L. ....	E	315 E. Broad St., Salisbury, Md.
1925 Mears, W. H. ....	E	192 Bloomfield Ave., Montclair, N. J.
1939 Midgette, L. H. ....	Sp.	Cheswold, Del.
1928 Milbourne, O'Connell ....	E	East New Market, Md.
1921 Miles, C. B. ....	E	768 Ferry Ave., Camden, N. J.
1939 Miles, S. R. ....	E	Marydel, Md., R. R.
1906 Miles, W. A. T. ....	E	533 Perry St., Trenton, N. J.
1910 Moore, L. S. ....	E	2249 W. Oxford St., Phila., Pa.
1930 Moore, N. W., Jr. ....	E	1421 W. 3rd St., Chester, Pa.
1886 Moore, W. J. ....	R	228 Kelly St., Mt. Washington, Md.
1923 Mulley, W. A. ....	E	1707 W. 3rd St., Wilmington, Del.
1923 Neals, E. M. ....	R	1944 N. 23rd St., Philadelphia, Pa.
1941 Nichols, H. Henry ....	E	2216 Reed St., Phila., Pa.
1881 Nutter, J. H. ....	R	Upper Hill, Md.
1900 Parker, J. L. ....	E	Townsend, Del.
1904 Parker, J. W. ....	E	Middletown, Del.
1914 Peaco, J. I. ....	E	712 Lafayette St., Cape May, N. J.

1894 Pitts, I. D. ....	H	600 W. 2nd St., Wilm., Del.
1926 Price, W. R. ....	E	Withams, Va.
1891 Pullett, C. W. ....	R	2244 N. 21st St., Phila., Pa.
1911 Purnell, J. R. ....	E	Onancock, Va., R. F. D.
1910 Quillin, D. S. ....	E	Newport, Del.
1912 Randall, T. E. ....	R	1004 Walnut St., Wilmington, Del.
1909 Rasin, Malachi ....	R	Worton, Md., R. R.
1933 Redmond, J. B., Jr. ....	E	c/o Colored Y. M. C. A., Montclair, N. J.
1930 Richardson, F. R. ....	E	Royal Oak, Md.
1916 Reid, Alexander ....	E	Quantico, Md., R. 1.
1926 Ridout, D. L. ....	E	5918 Girard Ave., Philadelphia, Pa.
1916 Russum, J. H. ....	E	453 Townsend St., Wilmington, Del.
1926 Sawyer, J. Lee ....	E	47 S. Queen St., Dover, Del.
1941 Scriber, Archie ....	L.E.	Stockton, Md.
1911 Shockley, C. W. ....	R	Delair, N. J.
1937 Shockley, J. R. ....	E	214 W. Md. Ave., Crisfield, Md.
1918 Spence, O. H. ....	D.S.	607 Poplar Hill Ave., Salisbury, Md.
1934 Spencer, Charles P. ....	E	Chestertown, Md.
1894 Sprigg, C. S. ....	R	Delair, N. J.
1911 Stanley, J. O. ....	E	Mardela Springs, Md.
1919 Stanley, W. E. ....	E	Laurel, Del.
1923 Stewart, T. D. ....	R	6 St. Nicholas Terrace, New York, N. Y.
1906 Stevenson, J. H. ....	E	St. Michaels, Md.
1911 Taylor, J. L. ....	E	922 Lombard St., Wilmington, Del.
1931 Thomas, C. C. ....	E	Camp Meade, Md.
1930 Thomas, W. C. ....	E	Centerville, Md.
1901 Thompson, W. C. ....	D.S.	824 Lombard St., Wilm., Del.
1926 Thomas, R. W. ....	E	Wittman, Md.
1919 Thompson, R. B. ....	E	97 Wickliffe St., Newark, N. J.
1934 Trader, C. L. ....	E	136 Hickory St., Orange, N. J.
1910 Waters, D. G. ....	E	Bridgeville, Del.
1879 Waters, J. R. ....	R	Warwick Road, Lawnside, N. J.
1894 Waters, M. V. ....	R	5940 Vine St., Phila., Pa.
1896 Waters, W. E. ....	R	807 Dupont St., Wilmington, Del.
1897 Waters, R. G. ....	E	11a Dewey Place, Brooklyn, N. Y.
1903 West, W. C. ....	R	128 Pine St., Cambridge, Md.
1919 Whittington, W. B. ....	E	Denton, Md., R. R. 2, Box 289.
1940 Wimberly, Edward V. ....	E	1713 Reid St., Philadelphia, Pa.
1935 Williams, C. J. ....	E	Federalburg, Md.
1930 White, C. B., Jr. ....	E	Quinton, N. J.
1906 Winder, C. W. ....	R	Clayton, Del.
1934 Watson, J. N. ....	E	Centerville, Md.

Probationers 1943

1942 Crockett, R. D. ....	E	Tuskegee Institute, La.
1942 Handy, John, Jr. ....	D	Oriole, Md.
1942 Hazzard, W. R. ....	D	Odessa, Del.



## Accepted Supply Pastors for 1943-44.

1942	Armstrong, S. E. ....	D	Port Deposit, Md.
1923	Ayres, J. T. ....	E	408 E. 12th St., Wilmington, Del.
1943	Bell, Mrs. Gertrude ....	D	Withams, Va.
1943	Bellamy, S. A. ....	L.P.	317 Warner St., Brooklyn, N. Y.
1909	Bivins, I. H. ....	E	Marion Station, Md.
1940	Bishop, J. E. ....	D	20 Charles St., Bridgeton, N. J.
1937	Boggs, Alexander ....	E	Crapo, Md.
1934	Brown, P. R. ....	E	Denton, Md., R. R. 2. . .
1928	Clark, J. E. ....	E	Still Pond, Md.
1943	Coffey, Mrs. Ada ....	L.P.	Marion Station, Md.
1942	Collins, J. S. ....	D	Wachapreague, Va.
1943	Councerdliore, G. C. ....	L.P.	Marion Station, Md.
1941	Croswell, R. ....	D	Crisfield, Md., R. F. D. 2.
1943	Duncan, Paul ....	L.P.	Queenstown, Md.
1938	Foster Emmons ....	E	Delaware City, Del.
1928	Fullman, S. G. ....	E	2410 W. Cumberland St., Phila., Pa.
1942	Grant, Shockley ....	D	Golt, Md.
1942	Hackett, Thaddeus ....	D	Crisfield, Md., R. R.
1917	Heath, E. Z. ....	E	Church Creek, Md.
1936	Holden, E. W. ....	L.P.	Deals Island, Md.
1943	Holden, Edward D. ....	D	Princess Anne, Md.
1939	Hayman, Joseph W. ....	D	Ridgely, Md.
1917	Hodges, L. F. ....	E	Beckwith, Md.
1937	Holland, S. D. ....	L.P.	Laurel, Del.
1941	Highland, M. V. ....	L.P.	24 Sarah St., Ossining, N. Y.
1937	Jackson, George T. ....	L.P.	Christiana, Del.
1939	Jackson, Milton ....	E	2058 5th Ave., N. Y., N. Y.
1942	James, Wm. ....	D	Delmar, Del.
1937	Johnson, George W. ....	L.P.	435 Convent Ave., N. Y., N. Y.
1942	Johnson, Wm. U. ....	D	Kellar, Va.
1940	Jones, Grove N. ....	L.P.	807 Indiana Ave., Atlantic City, N. J.
1943	Maddox, Edward ....	L.P.	Deals Island, Md.
1941	Mills, W. J. ....	E	Laurel, Del.
1938	Mitchell, J. J. ....	L.P.	31 W. 124 St., N. Y., N. Y.
1942	Myers, Wm. A. ....	D	Millsboro, Del.,-Rosedale, Md.
1938	Molock, C. H. ....	E	Laurel, Del.
1939	Nichols, Wm. ....	L.P.	Golt, Md.
1938	Pettyjohn, M. J. ....	E	Newark, Md.
1918	Pinkett, Wilson J. ....	D	Newark, Md.
1943	Price, Robert ....	L.P.	Marydel, Md.
1934	Stevens, J. G. ....	E	Smyrna, Del.
1942	Tasco, Wm. ....	L.P.	220 Amherst St., East Orange, N. J.
1942	Taylor, George ....	D	2089 Fifth Ave., New York, N. Y.
1939	Taylor, P. A. ....	L.P.	920 S. 19th St., Phila. Pa.
1943	Taylor, Inez ....	L.P.	Bridgeton, N. J., R. R.
1939	Thompson, I. H. ....	L.P.	Millington, Md.
1937	Turner, W. O. ....	E	Horntown, Va.
1938	White, Elisha ....	E	Dames Quarter, Md.
1943	White, Busdell ....	L.P.	Marion Station, Md.
1937	Whittington, Aaron ....	D	Trappe, Md.
1943	Whittington, R. C. ....	L.P.	Woodbury, N. J.
1934	Whittington, J. J. ....	E	Pocomoke City, Md., R. F. D.
1932	Williams, R. J. ....	E	Easton, Md., R. F. D.
1923	Wilson, Clarence T. ....	E	Dames Quarter, Md.
1943	Wilson, Amos ....	L.P.	Dames Quarter, Md.
1934	Winder, A. F. ....	E	Aireys, Md.
1923	Wright, Van B. ....	E	

# Annual Conference Boards, Commissions, and Committees for 1943 and 1944

## BOARDS

### 1. Church Location:

J. W. Jefferson, J. H. Holland, W. O. Thomas, J. R. Purnell, S. M. Emptage, William Briddell, C. B. Miles, D. S. Quillin, J. R. Shockley, B. W. Thomas, J. H. Stevenson, W. A. Harewood, R. G. Waters, J. L. Taylor, J. A. Fassett, Jacob W. Holly, W. W. Conway, Calvin Matthews, J. H. Hubbard, G. C. H. Freeman, Solomon Shepherd, E. J. Victor, Charles Harmon, George E. Dreden, W. W. Kiah, F. M. Allen, J. S. Collins, W. H. Hughes, Thomas E. Johnson, John Frazier, H. A. Bailey.

### 2. Conference Claimants:

1943—J. W. Parker, James H. C. Kelly, H. R. Coleman, Jolly T. Harris, Sr.  
1944—J. H. Hubbard, Hanibal Cooper, W. W. Conaway, J. H. Russum.  
1945—J. W. Jewett, Mrs. A. H. Barkley, A. W. McBride, Mrs. Ella Brown.

### 3. Education:

W. A. T. Miles, M. O. Ballard, D. W. Henry, J. W. Elbert, B. B. Carson, Mrs. Elizabeth Shockley, Mrs. E. G. Earl, Wilmer Gaines, Mrs. M. A. Stewart, Mrs. Lucy Waters, J. R. Webb, O'Connell Milbourne, H. D. Brown, R. C. Hughes, Mrs. Elinora Thomas, R. B. Thompson, Mrs. Helen G. Waters, E. H. Crumpton, Mrs. Maud Clark, L. S. Moore. At Large—Mrs. Estella Gattis, Miss Agnes Curtis, D. R. Fletcher, J. R. Shockley, R. A. Bailey. The above are elected for four years.

### 4. Hospitals and Homes:

W. H. Johns, Mrs. Anna Jones, R. E. Hamilton, Isaac H. Crippen, M. L. McKenney.

### 5. Lay Activities:

H. D. Brown, J. R. Webb, W. D. Earl, C. T. Ward, Miss N. Callis, Mrs. Helen C. Waters, Hallie P. Johns, H. S. Wilson, J. H. Simpson, J. B. Hardcastle, Elwood Jewett, Miss Frances Watson, Mrs. Sarah Church, Mrs. Ella Bailey, George T. Tate, and the District Superintendents.

### 6. Ministerial Training:

F. J. Handy, D. W. Henry, E. H. Crampton, W. A. T. Miles, L. S. Moore, J. E. Dunn.

### 7. Missions and Church Extension:

J. T. Harris, Sr., D. G. Waters, C. W. Derrickson, W. H. Mears, W. J. Helm, Harry Blackiston, D. J. Dafney, F. H. Butler, Benjamin Gunter, Mrs. Viola Cline, H. D. Brown, Mrs. Hattie R. Hargis, Mrs. Lavinia B. Jewett, E. P. Waters. At Large—George Evans, J. O. Lockman, O. W. Jones, J. Lee Sawyer, Mrs. Grace Gates. The following are elected for one year—Reese Brown, Mrs. Irene Hall, Miss Frances Watson, Miss Helen Rakes. The others are elected for four years.

**8. Temperance:**

N. W. Moore, Jr., Mrs. M. A. R. Camphor, E. W. Payne, Cecil Brooks, C. E. Kincade, Roland Henry, Stora Chatman, A. L. Scriber, Caruso Gillette, Miss Edith Miles, J. O. Stanley, Mrs. Estella Nichols, S. Frank Henry, F. R. Richardson, Virdie Mosley, Mrs. Mary E. Moore.

**9. Sustentation (Home Missions and Church Aid):**

L. S. Moore, J. N. Bullen, J. E. Dunn, Arthur Reeder, Mrs. Louise Phipps, L. C. Brown, Herbert Hughes, D. M. Collins, L. F. Hodges, S. R. Miles, C. D. Gerald, A. L. McGill, M. L. McKenney, J. H. Hubbard, C. Elzie Brown, R. A. F. Graham, J. I. Peaco, D. W. Henry, B. B. Carson, W. H. Staten, H. S. Wilson, R. A. Grigsby, J. H. Roach, W. L. D. Lyght.

**Conference Commissions****Evangelism:**

H. R. Coleman, J. O. Griffin, Mrs. Mary Butler, D. S. Quillin, Mrs. Clarice Walker, C. T. Covington, Mrs. Naomi Camper, Mrs. Rachel Brown, J. H. Nutter, Mrs. Letitia Lawrence.

**World Service and Finance:**

Addie G. Waters, W. Harry Barnes, O. W. Jones, C. W. Derrickson, Lorenza Hopkins, Norman Graves, F. C. Kershaw, F. S. Jewett, Mrs. Selma N. Water, H. H. Elzie, J. R. Waters, C. L. Trader, J. L. Sawyer, W. J. Helm, H. M. St. Clair, Sr., J. L. Taylor.

**Conference Committees****Conference Relations and Ministerial Qualifications:**

1943—D. G. Waters, C. D. Gerald, D. L. Ridout, J. W. Elbert, L. S. Moore.  
 1944—A. W. McBride, W. E. Marks, W. A. Hubbard, W. R. Price, J. L. Taylor.  
 1945—W. A. Johnson, J. I. Peaco, C. L. Trader, G. E. Geddis, J. E. McBride.

**Publishing the Minutes:**

C. S. Sprigg, W. J. Helm, F. T. Johnson, J. H. Stevenson, W. A. Hubbard, B. B. Carson, M. C. Anderson.

**1943 Missionary Sermon:**

W. H. Mears. Alternate, R. C. Hughes.

**Memorials:**

J. R. Waters, H. T. Johnson, W. A. Hairwood, J. N. Bullen, R. W. Thomas.

**State of Church:**

D. G. Waters, J. R. Webb, J. N. Watson, Robert E. Lee, Ralph B. Thompson, H. D. Brown, R. C. Hughes, Sarah Church, W. G. Matthews, Hanabel Cooper.

**State of Country:**

J. O. Stanley, Ralph Cannon, J. H. Stevenson, W. H. Staten, F. H. Butler, H. P. Johns, W. L. D. Lyght, B. A. Arnold, Mrs. Ella Bailey, H. S. Wilson.

**Social Service:**

J. N. Watson, C. E. Kincade, J. R. Webb, Mrs. Lyda G. Miles, C. L. Carrington.

**World Peace:**

W. E. Marks, G. N. McMurray, J. W. Handy, Jr., Mrs. Emma Cruger and Mrs. Emma Bailey.



## Daily Proceedings

FIRST DAY, THURSDAY, APRIL 29th, 1943.

Tindley Temple Methodist Church, Philadelphia, Pa.

11 A. M. MEETING OF BOARD OF MINISTERIAL TRAINING. F. J. Handy presiding.

2 P. M. CONFERENCE SESSION. Bishop A. P. Shaw, D.D., LL.D. presiding. Devotions led by R. B. Thompson. D. L. Ridout at the piano. Hymn 2 was sung. Communion Meditation by the Bishop. Making Our Christianity Real. Hymn 140. Offering.

SACRAMENT OF THE LORD'S SUPPER. The Lord's Supper was Administered by the Bishop assisted by the Dist. Supts. and the Pastor of the Church.

ROLL CALL AND ORGANIZATION. The Bishop requested the Secretary of the last Conference to call the Roll. One hundred and thirty Ministers, Probationers 4, Accepted Supply Pastors and ninety Laymen answered the Roll.

CHAPLAINS PRESENT. On motion of F. H. Butler all Chaplains in the Service were marked present.

PROGRAM DEFERRED. On motion of D. W. Henry the remainder of the Program was deferred until after the Missionary Sermon.

ELECTION OF SECRETARY. On motion of J. R. Waters, C. S. Sprigg was elected Secretary.

STATISTICIAN ELECTED. On motion of W. H. Johns, J. H. Stevenson was elected Statistician.

POSTMASTER ELECTED. On motion of R. A. F. Graham, W. H. Johns was elected Postmaster.

LEGAL LIMITS OF THE CONFERENCE. On motion of R. G. Waters, ten seats across the Church were made the legal limits of the Conference.

PRINTED PROGRAM ADOPTED. On motion of J. W. Jewett the Printed Program was adopted, subject to any changes made by the Bishop.

COMMITTEE ON COURTESY. On motion of R. G. A. Waters a Committee on Courtesy was appointed. One Minister and one Layman from each District. Committee: Dover District: S. G. Dix, Mr. Harry S. Blackson. Easton District: F. R. Richardson, Mrs. Verde Mosely. Philadelphia District: R. G. Waters, Mrs. L. Waters. Salisbury District: Joseph Hayman, Mrs. A. Barkley. Wilmington District: B. B. Carson and Mrs. Viola Cline.

**CHORISTER ELECTED.** On motion of M. W. Clark, R. B. Thompson was elected Chorister.

**ORGANIST ELECTED.** On motion of D. R. Fletcher, D. L. Ridout was elected Organist.

**REPORTERS TO THE PAPERS ELECTED.** On motion of D. H. Hargis, D. L. Ridout and Mr. Ralph P. Jones were elected reporters to the Papers.

**TREASURER AND STATISTICIAN TO RECEIVE REPORTS.** On motion of O. H. Spence the Treasurer and Statistician were requested to receive the late reports from the Pastors.

**PREVIOUS QUESTION CALLED BY L. S. MOORE.** Previous Question Ordered. Previous Question Passed.

**A COMPLETE REPORT** of the Years work to be published by the Treasurer and Statistician in the Minutes.

**INTRODUCTIONS:** (See List).

**MISSIONARY SERMON.** W. H. Mears presiding. Song, Publish Glad Tidings. Prayer by E. McBride. Scripture by M. W. Clark, St. Matthew, 20-15. Hymn, F. R. Richardson, 233. Sermon, C. W. Derrickson, Matt. 28-18.19.20. The Great Commission.

**ADDRESS:** Bishop A. P. Shaw. Adjournment.

#### **EVENING SESSION, THURSDAY, APRIL 29th, 1943.**

**MEMORIAL SERVICE.** J. R. Waters presiding. Hymn 29. Prayer by H. B. J. Charles. Hymn, W. G. Matthews, 520. The Secretary of the Conference read the List of the Deceased. Ministers T. W. Cooper, L. H. Martin, Jesse T. Wallace. Accepted Supply Pastors, Jesse T. Cotman, Charles B. White. Ministers Wives. Mrs. E. W. Holden, Mrs. Cornelus B. White, Jr., Mrs. A. Chase and Mrs. W. B. Whittington, Eulogy by I. R. Elzey. Psalm Ninety, Ten. Theme "Our Years as a Tale That is Told." Hymn, There is a Land of Pure Delight.

**BUSINESS SESSION.** Bishop A. P. Shaw presiding. Welcome Address Miss Lidie Lee!. Response W. A. Mulley. Music by Jane's and Bethsaida Choirs of Philadelphia, Pa.

**REPORTS.** L. H. McArthur the District Superintendent of the Dover District was called, his character was passed and he read the report of his District. W. C. Thompson, District Superintendent, was called, his character was passed and he read a report of his District. Music by Bethsaida Choir.

**PURCHASE OF CHURCH.** Bishop A. P. Shaw announced the purchase of the United Presbyterian Church, Wyalusing Ave., between 56 and 57th Streets by the Trustees of Camphor Memorial Church, Philadelphia, Pa.

ADDRESS by Dr. Quick in the interest of the E. S. W. Christian Advocate, S. W. Edition. Music by Janes M. Church Choir, Germantown, Pa.

ANNIVERSARY of the Board of Home Missions and Church Extension.

ADDRESS by Dr. Newton Booth, Missionary of South Africa. Subject, Psalm 107.

ELECTION OF DELEGATES. On motion of W. A. Hubbard the Election of Delegates was made the Order of the Day, 2:30 P. M. Friday.

BENEDICTION by the Bishop.

### SECOND DAY, MORNING SESSION, FRIDAY, APRIL 30th, 1943.

9 A. M. BISHOP A. P. SHAW PRESIDING. Devotions led by J. E. Derrickson. R. B. Thompson at the Piano.

PASSING OF CHARACTERS. L. H. McArthur, District Superintendent of the Dover District was called. The names of the Effective Elders and Accepted Supply Pastors were called and their characters were passed. D. H. Hargis of the Easton District was called. The names of the Effective Elders were called, the Accepted Supply Pastors were called and their characters were passed. J. W. Jewett, Philadelphia District Superintendent, was called. The names of the Effective Elders and the Accepted Supply Pastors were called and their Characters were passed. O. H. Spence, District Superintendent of the Salisbury District was called. The names of the Effective Elders were called and their Characters were passed. W. C. Thompson, District Superintendent of the Wilmington District was called. The names of the Effective Elders and the Accepted Supply Pastors were called and their Characters were passed.

PASSING OF MINISTERS IN SPECIAL APPOINTMENTS. F. J. Handy, J. T. Fletcher, J. B. Redmond, Jr., E. P. Gibson, C. C. Thomas, R. D. Crockett, A. L. Black, T. E. Randall, A. E. Martin, C. J. Williams, L. E. Jordan, J. L. Bryant.

REPORT. J. W. Jewett, District Superintendent of the Philadelphia District, was called, his Character was passed and he read a report of his District.

TELEGRAMS SENT. On motion of J. T. Fletcher, Telegrams were ordered sent to Father T. B. H. Coleman, Bishop E. G. Richardson and Bishop Sims of the A. M. E. Church.

CHECK PRESENTED. Dr. R. H. Brooks presented a check for \$972.56 Dividend from the Book Concern, Nashville, Tenn.

DISTRICT SUPERINTENDENTS REPORT. D. H. Hargis was called his Character was passed and he read a report of his work.



ANNOUNCEMENTS read by the Secretary.

SONG 77, Stand up for Jesus.

REPORT OF COMMITTEE ON WORLD SERVICE AND FINANCE. Report presented by C. L. Trader. (See Report). The Bishop presented C. L. Trader who presided. Mr. Norman Graves of Bridgeton, N. J. spoke on World Service. Mr. Elwood Jewett also spoke on World Service. Adoption of the Report. On motion of R. G. Waters the part of the report relating to J. R. Waters was adopted. Adoption of the Report was postponed. Address by Dr. W. K. Anderson on World Service. Address by J. T. Fletcher on World Service.

NOON TIDE ADDRESS. Dr. E. A. E. Palmquist, I Corinthians 13-13. Subject, Live in 1st Corinthians, 13-13.

BENEDICTION by Dr. E. A. E. Palmquist.

## SECOND DAY, AFTERNOON SESSION, APRIL 30th, 1943, 2:30 P. M.

BISHOP A. P. SHAW PRESIDING. Devotions by C. E. Derrickson. Hymn, I Love thy Church, O God. Prayer by C. E. Derrickson.

QUESTION 25. Who are Received by Transfer from other Annual Conferences? William H. Bass, Jr. from the Washington Conference.

REPORT OF THE COMMITTEE ON CONFERENCE RELATIONS. Admitted to Full Membership under the Seminary Rule.

ORDER OF THE DAY. Election of Delegates to the General and Jurisdictional Conferences. On motion of L. S. Moore the Bishop was requested to conduct the Election. Tellers appointed. Chairman of Tellers for the Ministers, R. B. Thompson. Chairman of Tellers for the Laymen, Mr. W. D. Earlé. Tellers Ministers, G. E. Geddis, C. W. Pullett, F. H. Butler, J. W. Elbert, J. L. Taylor. Laymen, Mr. Bradford Cannon, Mr. Norman Chase, Mrs. Bertha Sadler, Mrs. Mary Stewart, Mrs. Catherine Henry. Instructions to the Tellers and Voters by the Bishop.

DISTRICT SUPERINTENDENT'S REPORT. O. H. Spence, District Superintendent of the Salisbury District was called and read a report of his work.

CHECK RECEIVED. A check for \$75 was received from the Chart-ered Fund.

RESOLUTION OFFERED BY A. E. MARTIN. On his Motion it was adopted. (See Resolution).

REPORT OF TELLERS. Ministerial to General Conference. Total Number of Votes cast—119. Defective None. Necessary for choice—60. D. W. Henry 91. D. H. Hargis 49. W. C. Thompson 40. L. S. Moore 25. W. J. Helm 9. W. L. D. Lyght 4. J. W. Jewett 4. O. H. Spence 3. C. D. Gerald 2. J. W. Parker 1. J. T. Fletcher 1. E. H. Crampton 1. N. W. Moore, Jr. 1. D. R. Fletcher 1. Elected D. W. Henry.

REPORT OF TELLERS. Laymen to General Conference. Total Number of Votes cast 125. Defective 9. Necessary for choice 58. Herman B. Brown 83. Herbert S. Wilson 69. Mrs. M. A. R. Camphor 18. Clarissa O. Walker 17. Elwood S. Jewett 10. J. R. Webb 9. W. H. Staten 2. Lavenia B. Jewett 7. Ella F. Bailey 6. Miss N. Callis 1. F. T. Thompson 1. Two Elected, Herman D. Brown and Herbert S. Wilson.

BALLOTS TAKEN FOR LAY DELEGATES for Jurisdictional Conference Delegates.

REPORT OF TELLERS. Lay. Whole Number of Votes Cast 125. Necessary for Choice 58. Clarissa D. Walker 68. Wm. H. Staten 64. J. R. E. Webb 60. Three Elected. Jurisdictional Conference.

BALLOTS TAKEN FOR MINISTERIAL DELEGATES.

REPORT OF TELLERS. Total Number of Votes cast 118. Defective 2. Necessary for choice 59. D. H. Hargis 40. W. C. Thompson 40. L. S. Moore 27. C. D. Gerald 4. Scattering 5. No Election.

3RD BALLOT. REPORT OF TELLERS. Total Number of Votes cast 119. Defective 1. Necessary for choice 60. D. H. Hargis 41. W. C. Thompson 41. L. S. Moore 33. C. D. Gerald 3. No Election.

4TH BALLOT. REPORT OF TELLERS. Total Number of Votes cast 118. Defective 0. Necessary for choice 60. D. H. Hargis 43. W. C. Thompson 37. L. S. Moore 36. Scattering 2. No Election.

2ND BALLOT taken for Laymen to the Jurisdictional Conference sealed until tomorrow's session.

BENEDICTION by the Bishop.

### SATURDAY MAY 1st, 9 A. M.

OPENING. Bishop A. P. Shaw Presiding. Devotions by R. B. Thompson.

REPORT APPROVED. Introduced and addressed the Conference Judge Mellson of Wilmington, Del. Vote of thanks. J. R. Waters moved a vote of thanks for his wonderful address.

REQUEST. W. A. Hubbard requested the Bishop to send the Pastors five copies of his Message.

SUSPENSION OF RULES. On motion of Mr. H. S. Wilson the Rules were suspended to elect the Lay Leader.

LEADER ELECTED. Mr. Herman D. Brown was elected Lay Leader.

COMMITTEE APPOINTED. On motion of O. H. Spence a Committee was appointed on rationing gas for ministers. (See Committee).

**QUESTION.** Where shall the next Conference be held? D. A. Ridout nominated Camphor Memorial Church, Phila., Pa. It was unanimous.

**PRESENTATION.** J. W. Jewett, retiring D. S. of the Phila. District was made Presentations by Mrs. Edith McRae of Trenton, N. J. and the Young People of the Church.

Final Report of the Committee on World Service and Finance by C. L. Trader. (See Report).

**AREA EXPENSE.** On motion of E. H. Crampton, Morgan College money be paid District Supts.

On motion of F. J. Handy, School of Ministerial Training, Church Aid and Area expenses be paid to Dist. Supts.

On motion of L. S. Moore \$50075 of the Budget be paid for Christian Education, for Church Rally Day and the money be sent to Treasurer.

On motion C. W. Pullett this item was referred to the Committee to report at this session of the Conference, and leave the amount of Conference out of the Report. Report Adopted.

**REPORT OF TELLERS MINISTERIAL DELEGATES.** Total number of votes cast—106. Necessary for choice—54. D. H. Hargis, 35. W. G. Thompson, 37. L. S. Moore, 34. No election.

**BENEVOLENT REPORTS.** On motion D. R. Fletcher we request by the Dist. Supts. to send out Statements what the Benevolences are. On motion of D. H. Hargis the Bishop Conf. Treasurer and Dist. Supts. make out a Plan feasible to be handed to the Pastors.

**REPORT OF MINUTE MONEY** by B. B. Carson. Report Adopted. (See Report).

**MINUTES PRINTED.** On motion of B. B. Carson we have 2500 Minutes printed.

**REPORT.** J. R. Webb read the Report of the Committee on Rationing of Gas. (See Report).

**REPORT OF THE STATE OF THE COUNTRY** by F. H. Butler. (Report adopted. See Report).

D. R. Fletcher asked Dr. R. H. Brooks to print the report in the Christian Advocate, S. W. Edition.

**RESOLUTION ON DEBT PAYING** by F. H. Butler. (See Resolution).

**READING OF THE APPOINTMENTS.** On motion D. R. Fletcher after the Sessions on Sunday and the Reading of the Appointments by the Bishop the Conference stand adjourned.

PRORATE. On motion D. H. Hargis the District Supts. prorate expense for committee on prorating gas.

COMMITTEE ON CONFERENCE HISTORY. On motion C. W. Pullett was appointed to assist W. C. Jason to finish the History of the Conference. Committee—C. W. Pullett, F. H. Butler, J. H. Russum, J. H. Nutter, D. G. Waters.

LIST ADOPTED. On motion of L. H. McArthur the list of the Classes of the Conference was adopted and handed to the Secretary of the Conference.

REPORT OF TELLERS MINISTERIAL. Total number of votes cast—111. Defective—0. Necessary for Choice—56. L. S. Moore—60. W. C. Thompson—48. Scattering—3. L. S. Moore elected.

2:30 P. M. SATURDAY, MAY 1st, 1943.

OPENING SESSION. Devotions by R. B. Thompson. Hymn was sung. Prayer by J. I. Peaco.

REPORT OF COMMITTEE ON THE JOURNAL. N. W. Moore, Jr. reported the Journal was examined and found correct.

REPORT OF TELLERS MINISTERIAL. Total number of votes cast—116. Defective—4. Necessary for choice—57. D. H. Hargis, 54. W. C. Thompson, 45. W. L. D. Lyght, 42. D. R. Fletcher, 38. C. D. Gerald, 34. W. J. Helm, 25. W. H. Mears, 23. J. W. Jewett, 18. O. H. Spence, 13. Scattering, 37. No election.

FULL MEMBERSHIP. Question 31. Who Are Admitted into Full Membership? Archie L. Scriber. On motion of F. J. Handy, he be requested to make up Four Books in two years.

ELECTION OF TRUSTEES. 1944. J. W. Jefferson, J. H. Nutter, Wm. H. Staten. 1945. D. W. Henry, D. H. Hargis, Mr. H. S. Wilson. 1946. L. S. Moore, D. R. Fletcher, J. W. Jewett.

REPORT OF THE COMMITTEE on the State of the Church, Read by R. B. Thompson. On his motion it was adopted. (See Report).

REPORT OF TELLERS MINISTERIAL. Total votes cast—116. Defective 3. Necessary for choice 58. D. H. Hargis 58. W. C. Thompson 56. W. L. D. Lyght 50. D. R. Fletcher 33. C. D. Gerald 32. W. J. Helm 27. W. H. Mears 20. J. W. Jewett 12. O. H. Spence 12. L. H. McArthur 6. E. H. Crampton 4. Scattering 20. D. H. Hargis elected.

COMMITTEE REPORT. Report of committee on Temperance by N. W. Moore. On his motion it was adopted. (See Report).

REPORT OF TELLERS. LAY. Whole number of votes cast 120. Necessary for choice 61. Defective 0. Mrs. L. B. Jewett 65. Mrs. M. A. R. Camphor 63. Elwood Jewett 63. Three elected.

REPORT OF TELLERS. MINISTERIAL. Total votes cast—110. Defective—4. Necessary for choice—54. W. C. Thompson 64, W. L. D. Lyght 61. Two elected.

REPORT OF COMMITTEE ON EVANGELISM by H. R. Coleman. On his motion it was adopted. (See Report).

REPORT OF TELLERS. MINISTERIAL. Number of votes cast 86. Defective 7. Necessary for choice—40. D. R. Fletcher—44. C. D. Gerald—40. W. H. Mears—40. W. J. Helm—21. E. H. Crampton—15. J. W. Jewett—13. O. H. Spence—10. O'Connell Milbourne—10. A. E. Martin—8. L. H. McArthur—8. W. A. Harewood—6. Scattering—26. Three elected.

3:30 P. M. ANNIVERSARY OF BOARD OF LAY ACTIVITIES. Mr. Herman D. Brown presiding. Devotions by Mr. Herman Brown. Address by Mr. J. R. Webb. Address by Mr. Norman Graves. Announcements. Doxology. Benediction.

### SUNDAY, MAY 2nd, 1943, 9 A. M.

Love Feast led by R. W. Thomas and C. T. Covington and Elisha White. 10:30 A. M. Sermon by Bishop A. P. Shaw. Genesis 19-17; Subject, "Above the Sky Line." 3:00 P. M. Ordination Service, F. J. Handy presiding. Hymn by F. C. Kershaw. Prayer by F. C. Kershaw. Music by Zoar M. G. Church Choir, Phila. Pa. Hymn by R. B. Thompson. Sermon N. W. Moore, Jr. St. John 15-16. Subject, "This Peculiar Ministry." Ordination of Deacons and Elders and Presentation of Diplomas. Sermon by N. M. Moore, Jr. The Bishop Ordained as Deacons, Gertrude V. Bell, William T. Brown, Grant S. Shockley, John E. Bishop, Joseph I. Williams, Edward A. Hughes, Bessie Robinson, Roger T. Crosswell.

Assisted by the Dist. Supts. and a number of Elders he ordained as Elders, Roosevelt D. Crockett, Joseph W. Haynman, George T. Jackson, George W. Johnson, Elders. The Bishop presented Certificates to the Superannuated Preachers of 1943, namely, F. J. Handy, J. W. Jefferson, Malachi Raisin and C. S. Sprigg. Diplomas of Graduation from the Course of Study Presented. Doxology. Benediction by the Bishop.

EVENING SESSION 8 P. M. F. H. Butler presiding. Music by Haven M. Church Choir, Phila., Pa. Hymn 301. Prayer by J. W. Jefferson. Hymn 279. Sermon by Rev. L. L. Haynes, Pastor Mt. Zion Methodist Church, New Orleans, La. St. John 13-13. "Ye call me Lord and Master and so I am." Subject. Jesus the Master.

CONFERENCE SESSION. Granted Sabbatical Year. On motion D. H. Hargis, W. H. Johns were granted a Sabbatical Year. L. E. Jordan left without Appointment to attend school.

REPORT OF COMMITTEE ON RESOLUTIONS by L. S. Moore. On his motion they were adopted. (See Resolutions).

COMMITTEE ON CAMPAIGN FOR CONFERENCE. Dover District, J. O. Lockman, Cannon. Easton Dist. C. W. Derrickson, Norman Chase.

We certify that the foregoing is a complete record and correct record of the Fourth Session of the Delaware Conference of the Methodist Church held at Tindley Temple M. Church, Phila., Pa., April 29th to May 13th, 1943.

C. S. SPRIGG, Secretary.

A. P. SHAW, Bishop.

### CERTIFICATE OF ORDINATION

Philadelphia, Pa., May 2nd, 1943.

I hereby certify on the above date and place named Tindley Temple Methodist Church in accordance with the action of the Delaware Conference of the Methodist Church I ordained as Deacons Gertrude V. Bell, William T. Brown, Grant S. Shockley, John E. Bishop, Joseph I. Williams, Edward A. Hughes, Bessie Robinson, Roger T. Crosswell. Assisted by the Dist. Supts. and a number of Elders I ordained Roosevelt D. Crockett, Joseph W. Hayman, George T. Jackson, George W. Johnson, Elders.

Bishop A. P. SHAW.



### THE BUSINESS OF THE ANNUAL CONFERENCE

The Minutes of the Delaware Annual Conference of The Methodist Church, held in Tindley Temple M. Church, Phila., Pa., from April 29th, 1943, to May 2nd, 1943, Bishop A. P. Shaw, D. D. LL.D., Presiding.

1. **Organization**—The following Officers were Elected.  
 Secretary: C. S. Sprigg, P. O. Delair, N. J.  
 Treasurer: W. J. Helm, P. O. 1718 Arctic Ave., Atlantic City, N. J.  
 Statistician: J. H. Stevenson, P. O. St. Michaels, Md.
2. **Have the Boards, Commissions, and Committees been appointed?**
  - (a) Board of Ministerial Training. F. J. Handy, D. W. Henry, E. H. Crampton, W. A. T. Miles, L. S. Moore, J. E. Dunn.
  - (b) Committee of Traveling Elders on Conference Relations and Ministerial Qualifications.  
See List.
  - (c) Committee on Accepted Supply Pastors.
  - (d) Committee of Investigation.
  - (e) District Boards of Location and Building.
  - (f) Board of Trustees of the Annual Conference. 1944—J. W. Jefferson, J. H. Nutter, W. H. Staten. 1945—L. W. Henry, D. H. Hargis. 1946—L. S. Moore, D. R. Fletcher, J. W. Jewett.
  - (g) Annual Conference Commission on World Service and Finance.  
See List.
  - (h) Town and Country Commission.
  - (i) Annual Conference Deaconess Board.
  - (j) Annual Conference Board of Missions and Church Extension.  
See List.
  - (k) Annual Conference Board of Education.  
See List.
  - (l) Annual Conference Board of Temperance.  
See List.
  - (m) Annual Conference Board of Lay Activities.  
See List.
  - (n) Annual Conference Board of Hospitals and Homes.  
See List.
  - (o) Annual Conference Commission on Evangelism.  
See List.
  - (p) Distributing Committee.
  - (q) Annual Conference Board of Conference Claimants.  
See List.
  - (r) Committee on Proportional Payment of Ministerial Support.
  - (s) Other Committees, Commissions, or Boards.  
See List.
3. (a) What Officers handling funds of the Conference have been bonded, and in what amounts?  
W. J. Helm, Treasurer, \$5,000.
- (b) Have their books been audited? Yes.
4. Are the records of the Secretary, Treasurer, and Statistician kept according to the forms prescribed by the laws of the Church?  
Yes.
5. Is this Annual Conference incorporated?  
It is.
6. What date is determined for White Cross and Golden Cross enrollment?

7. What is the schedule for Minimum Support for Pastors?  
None.
8. What method is approved to provide for the salary of the District Superintendents?  
The old method.

[The following are as of Par. 470, page 152, of the 1940 Discipline.]

9. What are the reports of the District Superintendents as to the status of the work within their Districts?  
See District Superintendents Reports.
10. Are all the Preachers blameless in their life and official administration?  
Yes.
11. What Preachers have died during the year?  
T. W. Cooper, L. H. Martin, Jesse T. Wallace.
12. Who are discontinued?  
None.
13. Who are located?  
None.
14. Who have withdrawn or been expelled?  
None.
15. Who are transferred to other Conferences?  
None.
16. Who are supernumerary?  
A. L. Black—(1), L. H. Midgette—(1).
17. Who are retired?  
Robert W. Cheers, George B. Coleman, Robert H. Coleman, Thomas B. H. Coleman, O. P. Dickerson, F. J. Handy, William E. Hilton, Samuel J. Horsey, William C. Jason, J. W. Jefferson, C. L. Jones, Joseph E. A. Johns, Franklin T. Johnson, Hampden T. Johnson, Adam L. Martin, Walter T. Moore, Eddie M. Neals, John H. Nutter, John L. Parker, Isaiah D. Pitts, Charles W. Pullett, Malachi Ralsin, T. E. Randall, Caleb W. Shockley, Charles S. Sprigg, Thomas D. Stewart, Joseph R. Waters, Martin V. Waters, William E. Waters, W. C. West, Charles W. Winder.
18. Who are granted Sabbatical Leave?  
Wm. H. Johns, L. H. Midgette.
19. Who are Admitted on Trial?
- (a) In Studies of the First Year. Grant Shockley, T. R. Crockett, W. T. Brown.
- (b) In Studies of the Third Year under the Seminary Rule. Grant Shockley.
- (c) Exempt from Course of Study under the Seminary Rule.  
None.
20. Who are Readmitted?  
None.
21. Who are received from other Churches as Traveling Preachers?  
Wm. T. Brown, Baptist Church.
22. Who are received by Transfer from Other Conferences?  
Wm. H. Bass, Jr., Washington Conference.

**23. Who have completed their Studies:**

- (a) Of the First Year?
- (b) Of the Second Year?
- (c) Of the Third Year?
- (d) Of the Fourth Year?

**24. Who have been continued in their Studies:**

- (a) Of the First Year? None.
- (b) Of the Second Year? John W. Handy, Jr.
- (c) Of the Third Year? None.
- (d) Of the Fourth Year?

**25. Who are Admitted into Full Connection?**

Archer L. Scriber, Roosevelt D. Crockett.

**26. Who have been Elected and Ordained Deacons?**

- (a) Traveling Preachers. Gertrude V. Bell, William T. Brown, Grant S. Shockley, John E. Bishop, Joseph I. Williams, Edward A. Hughes, Roger T. Crosswell, Bessie Robinson.
- (b) Local Preachers.

**27. Who have been Elected and Ordained Elders?**

- (a) Traveling Preachers. Roosevelt D. Crockett. Under Seminary Rule.
- (b) Local Preachers. Joseph W. Hayman, George T. Jackson, George W. Johnson.

**28. What other Personal Notation should be made?****29. Who are the Accepted Supply Pastors?**

- (a) Armstrong, S. E., Ayers, J. T., Bellamy, S. A., Bell, Mrs. Gertrude, Bivins, I. H., Bishop, J. E., Brown, P. R., Clark, J. E., Crosswell, R. G., Foster, E. S., Fullman, S. G., Shockley, Grant S., Hackett, Thaddaeus, Heath, E. Z., Holden, E. W., Holden, Edward D., Hodges, L. F., Holland, S. D., Highland, M. V., Jackson, George T., Jackson, Milton, James, Wm., Johnson, W. P., Johnson, George W., Jones, Grover N., Mills, W. J., Mitchell, J. J., Myers, Wm., Molock, C. H., Nichols, Wm., Pettyjohn, M. J., Pinkett, Wilson J., Stevens, J. G., Tasco, Wm., Taylor, George, Thompson, I. H., Turner, W. O. White, Elisha, Whittington, Aaron, Whittington, J. J., Williams, R. J., Wilson, C. T., Winder, A. F., Wright, Van B., Bell, Mrs. Gertrude, Bellamy, S. A., Concerdliore, C. G., Collins, J. S., Maddox, Edward, Coffey, Mrs. Ada, Price, Robert, Wilson, Amos, White, Busdell, Whittington, R. C., Taylor, Inez, Duncan, Paul.

**30. What Accepted Supply Pastors now in Charge are taking—****(a) The Conference Course of Study?**

In the First Year: M. V. Highland, G. N. Jones, I. H. Thompson, L. W. Pinkett, W. O. Turner, J. J. Mitchel, E. W. Holden, J. S. Collins, W. P. Johnson, W. A. James, W. A. Myers, Louis Jones, S. A. Bellamy, E. William Holden.

In the Second Year: Richard Bowser, Charles H. Cottingham, Harvey Hall, William Tasco.

In the Third Year: Thaddeus Hackett, Joseph I. Williams, Roger T. Crosswell, S. D. Holland, Milton Jackson, John E. Bishop.

In the Fourth Year: Edward A. Hughes, Aaron C. Whittington.

**(b) The Local Preachers' Course of Study?**

31. Are the Accepted Supply Pastors blameless in their life and official administration?  
Yes.
32. What Preachers, coming from other Churches, with recommendation from District or Quarterly Conferences, have had their Orders recognized as Local Deacons or Local Elders?  
None.
33. Who constitute the Conference Committee of Investigation?
34. Who is elected Conference Lay Leader?  
Herman D. Brown.
35. What is the report of the Conference Treasurer?  
See Report.
36. What is the report of the Statistician?  
See Report.
37. What are the Reports, Recommendations, and Plans of the Boards, Commissions, and Committees of the Conference?
38. What are the objectives of this Conference for the coming year as stated by the Bishop in Charge, or a Committee appointed by him?
1. Ten per cent increase in membership and twenty per cent increase in church attendance.
  2. Complete organization of our churches according to the Discipline.
  3. The cultivation of harmony and good fellowship in all our churches.
  4. Leadership Training Conferences on every district and in every conference.
  5. An intensive Campaign to pay off or to reduce indebtedness of every church and charge at the most convenient time during the year.
  6. 100% efficiency in Benevolences and Ministerial support.
  7. Renovating and beautifying church and parsonage property.
  8. Special emphasis upon stewardship, evangelism and church loyalty.
  9. Special emphasis upon Church School and Youth Fellowship Services.
  10. Making every Service of Worship helpful and inspiring to all worshippers.
39. What are the items and aggregate of General and Conference Benevolences appointed to this Conference?  
See List.
40. What amount has been apportioned to the Pastoral Charges within the Conference to be raised for the support of Conference Claimants?  
See Report, Committee on Conference Claimants.
41. What are the approved claims for the support of District Superintendents and Bishops for the ensuing year?  
See Finance Report.
42. Where shall the next session of the Conference be held?  
Camphor Memorial Church, Philadelphia, Pa.
43. Where are the Preachers stationed this year?  
See List of Appointments.

# Appointments

(S) denotes Supply Pastor

## DOVER DISTRICT

C. D. Gerald, District Superintendent, 131 N. Kirkwood St., Dover, Del. (1)

Bridgeville, D. G. Waters . . . . . 4	Milford, J. A. Fassett . . . . . 3
Bridgeville Circuit, S. G. Dix . . . . . 4	Millington, C. E. Kiah . . . . . 6
Chestertown, C. E. Geddis . . . . . 3	Nassau, C. W. Bagwell . . . . . 1
Cheswold, F. T. Johnson (S) . . . . . 1	Newark, Paul Duncan (S) . . . . . 1
Clarksville, W. W. Brown . . . . . 4	North Berlin, M. O. Ballard . . . . . 4
Coleman, Malachi Raisin (S) . . . . . 2	Pomona, L. W. Pinkett (S) . . . . . 1
Crumpton, W. O. Turner (S) . . . . . 2	Port Deposit, Berdell White (S) . . . 1
Delmar, G. W. Johnson (S) . . . . . 2	Rock Hall, J. H. Hubbard . . . . . 4
Dover, J. W. Elbert . . . . . 1	Sassafras, M. J. Pettyjohn (S) . . . 3
Dover Ct., Geo. Johns (S) . . . . . 1	Seaford, W. E. Marks . . . . . 4
Fairlee, C. P. Spencer . . . . . 2	Sharptown, J. O. Stanley . . . . . 4
Galena, Thaddeus Hackett (S) . . . . 2	Smyrna, Wm. Tasco (S) . . . . . 2
Harrington, O. S. Edwards . . . . . 2	South Berlin, F. D. Jones . . . . . 2
Laurel, W. E. Stanley . . . . . 3	Still Pond, A. L. McGill . . . . . 2
Laurel Ct., J. J. Michel (S) . . . . . 2	Townsend, C. E. Kincade . . . . . 1
Lewes, S. E. Armstrong (S) . . . . . 1	Trinity and Georgetown, C. H. Molock (S) . . . . . 6
Lincoln, J. O. Lockman . . . . . 13	
Mardela Springs, J. T. Ayres (S) . . . 1	

## EASTON DISTRICT

D. H. Hargis, District Superintendent, 420 E. Dover St., Easton, Md. (3)

(All appointments in Maryland)

Aireys, Van B. Wright (S) . . . . . 3	East New Market and Thompson- town, O'Connell Milbourne . . . . . 5
Beckwith, W. C. West (S) . . . . . 1	Federalsburg, J. U. Watson . . . . . 1
Cambridge, O. W. Jones . . . . . 1	Greensboro, J. O. Griffin . . . . . 7
Cambridge Ct., O. P. Dickerson (S) . . . . . 5	Hurlock, J. I. Williams (S) . . . . . 3
Carmichaels, E. W. Foster (S) . . . . 2	Linkwood, Harvey Hall (S) . . . . . 2
Centreville, W. C. Thomas . . . . . 2	Marydel, J. G. Stevens (S) . . . . . 1
Centreville Ct., W. B. Whitting- ton . . . . . 1	McDaniel, Robert Caldwell (S) . . . 1
Chapel, J. S. Coard . . . . . 3	Miles River, C. T. Wilson (S) . . . . 5
Church Creek, Edward W. Holden (S) . . . . . 2	Oxford, W. A. Nichols (S) . . . . . 3
Church Hill, E. A. Hughes (S) . . . . 3	Preston, A. W. McBride . . . . . 2
Cordova, Richard Bowser (S) . . . . 2	Ridgely, L. F. Hodges (S) . . . . . 3
Crapo and Golden Hill, Alex Boggs (S) . . . . . 2	Royal Oak, F. R. Richardson . . . . 2
Denton, G. H. McMurray . . . . . 1	St. Michaels, J. H. Stevenson . . . . 3
Easton, C. W. Derrickson . . . . . 2	Stevensville, S. R. Miles . . . . . 4
Easton Circuit, Grafton Whittington (S) . . . . . 1	Taylors Island, J. E. McBride . . . . 3
	Trappe, R. E. Hamilton . . . . . 4
	Vienna and Reids Grove, A. A. McDowell . . . . . 10
	Williston, P. R. Brown (S) . . . . . 1
	Wittman, R. W. Thomas . . . . . 2

PHILADELPHIA DISTRICT

L. H. McArthur, District Superintendent, 2518 N. 22nd St., Phila., Pa. (1)

Brooklyn:

John Wesley, J. N. Bullen	..... 5
Newman, R. G. Waters	..... 2
Redeemer, Joshua Licorish	..... 1
Englewood, R. A. Bolden	..... 5
Jamaica, C. L. Carrington	..... 3
Jersey City:	
St. Marks, S. M. Emptage	..... 2
Thirkield, E. W. Dean	..... 2
Montclair, W. H. Mears	..... 2
New Rochelle, Grant Shockley	..... 1
Newark, R. B. Thompson	..... 3
New York City:	
Butler, W. P. Johnson (S)	..... 2
East Calvary, Wm. James (S)	..... 3
Shaw Chapel, S. A. Bellamy (S)	..... 1
Orange, C. L. Trader	..... 2
Ossining, G. T. Jackson (S)	..... 2

Philadelphia:

Bethsaida, G. W. Taylor (S)	... 2
Camphor Memorial, D. L.	
Ridout	..... 3
East Germantown, J. E. A. Johns (S)	..... 2
Frankford, H. H. Nichols	..... 3
Germantown, H. R. Coleman	... 3
Haven, L. S. Moore	..... 1
John Simmons, E. V. Wimberly	... 3
John Wesley, W. A. Hubbard	... 11
Mount Zion, F. H. Butler	..... 3
Peniel, D. R. Fletcher	..... 6
Tindley Temple, D. W. Henry	... 10
Zoar, J. W. Jewett	..... 1
Spring Lake, Grant Shockley	..... 2
Trenton, W. A. T. Miles	..... 2
White Plains, J. E. Dunn	..... 2

SALISBURY DISTRICT

O. H. Spence, District Superintendent, 607 Poplar Hill Ave., Salisbury, Md. (2)

Cottage Grove, E. J. Johnson (S)	1
Crisfield, J. R. Shockley	..... 1
Dames Quarter, A. F. Winder (S)	... 1
Deals Island, E. W. Holden (S)	... 1
Fruitland, C. T. Covington	..... 1
Girdletree, R. A. F. Graham	..... 1
Greenwood, J. W. Hayman (S)	... 5
Hopewell, Z. D. Heath (S)	..... 3
Horntown, Elisha White (S)	..... 6
Keller, James Dickerson (S)	..... 1
Kingston, W. T. Brown	..... 1
Leemont, J. R. Purnell	..... 5
Manokin, G. N. Jones (S)	..... 1
Marion Station, Mrs. Adah Coffey	1
Mount Vernon, R. T. Crosswell (S)	2
Nanticoke, M. C. Anderson	..... 9
Oakville, A. C. Whittington (S)	... 5
Oriole, J. W. Handy, Jr.	..... 2
Parsonsborg, Jose Angulo	..... 5

Pocomoke City, R. C. Hughes	.... 2
Princess Anne, W. L. D. Lyght	.... 3
Quantico, W. R. Price	..... 3
Salisbury:	
John Wesley, M. L. McKenney	... 1
Whites Temple, M. W. Clark	... 7
Snow Hill, W. A. Harewood	..... 3
Snow Hill Ct., L. H. Jones (S)	... 2
Stockton, A. L. Scriber	..... 3
Stockton Ct., R. J. Williams (S)	... 21
Union Asbury and Liberia,	
W. A. Johnson	..... 1
Unionville, A. H. Durham	..... 1
Upper Hill, J. H. Nutter (S)	... 1
Wachapreague, J. S. Collins (S)	... 2
Wattsville, H. E. Anderson	..... 1
Wetipquin, Alex Reid	..... 6
White Haven, W. J. Mills (S)	... 1
Withams, Mrs. G. V. Bell (S)	... 1

WILMINGTON DISTRICT

W. C. Thompson, District Superintendent, 412 N. Clayton St., Wilm., Del. (3)

Atlantic City:

Asbury, W. J. Helm	..... 5
Hamilton Mem., F. C. Kershaw	2
Bridgeton, H. B. F. Charles	..... 1
Buttonwood, Milton Jackson (S)	... 3
Camden, C. B. Miles	..... 2

Cape May and Swainton,

J. I. Peaco	..... 3
Chester:	
Grace and Darby, B. A. Arnold	5
Saint Daniels, N. W. Moore, Jr.	1
Siloam, W. G. Matthews	..... 1

Delair, C. S. Sprigg (S) .....	2	Ocean City, E. Maddox .....	1
Delaware City Ct.,		Odessa, Walter Hazzar .....	2
S. G. Fullman (S) .....	10	Pleasantville, J. W. Jefferson (S) .....	1
Elkton, D. M. Collins .....	4	Port Norris, J. E. Bishop (S) .....	4
Fordsville, J. H. Blackston .....	18	Quinton and Springtown,	
Grenloch and Rhodes,		C. B. White .....	3
I. H. Thompson (S) .....	1	Salem, I. R. Elzey .....	1
Lawnside, F. O. T. Laws .....	4	Wilmington:	
Merchantville, B. B. Carson .....	1	Ezion, E. H. Crampton .....	3
Middletown, J. W. Parker .....	2	Mt. Carmel, J. L. Taylor .....	1
Mount Holly and Burlington,		Mt. Joy, J. H. Russum .....	5
A. A. McKenzie .....	1	Woodbury and Jericho,	
New Castle, H. T. Johnson (S) .....	2	J. J. Whittington (S) .....	3
Newport, D. S. Quillin .....	2		

---

#### SPECIAL APPOINTMENTS

H. A. Bailey, Conference Executive Secretary of Christian Education.	(1)
J. L. Bryan, Agent New York Bible Society.	(1)
R. D. Crockett, Assistant Chaplain, Tuskegee Institute, Alabama.	(2)
J. T. Fletcher, Staff Member, Board of Missions and Church Extension.	(2)
E. P. Gibson, Chaplain United States Army.	(3)
Roland Grant, Granted Sabbatical Year.	(1)
W. H. Johns, Granted Sabbatical Year.	(1)
L. E. Jordan, Left without appointment to attend school.	(1)
A. E. Martin, Chaplain United States Army.	(1)
J. B. Redmond, Jr., Secretary Y. M. C. A., Montclair, N. J.	(8)
C. C. Thomas, Chaplain United States Army.	(2)
C. J. Williams, Chaplain United States Army.	(1)
J. Lee Sawyer, Leave of Absence.	(1)
L. H. Midgett, Sabbatical Year.	



# Report of District Superintendents

## DOVER DISTRICT

Bishop Shaw, Members of the Conference and visiting friends, I am happy to present this my second Annual Report of the Dover District. The district has an area of 90 miles from the north to the southern end at Newark, Md. and 120 miles from Rehoboth on the east to Port Deposit on the west. So you see I have quite a large area.

I have by the help of the Lord been able to make the round four times visiting most every charge. I ask the Lord to go before me and behind me and protect me from accidents and injuring others; to preserve me in health and strength of body and mind for my task and He has heard my prayers.

I have spent another pleasant year of my ministry on the Dover District working with the ministers, their wives and the good laymen. Peace and harmony prevailed throughout the District. There was a fine spirit of cooperation in helping me put over the program of the District. I did not attempt to drive them out to lead them and they followed. Our motto was "Christ First." This is the result of the fine reports from the charges which you will hear later.

### Progress

I am happy to note some progress made on the District this year. Revivals have been conducted in many charges with some degree of success. Some made the evangelistic appeal each Sunday which resulted into conversions and additions to the churches.

Improvements have been made on church property. Mortgages and floating debts paid off and reduced greatly. The financial condition of the District has greatly advanced. Pastors' salaries have been increased in many cases and waiting to increase the District Superintendent's salary, keeping in harmony with the high cost of living. Nearly all the pastors are invited to return, while some have their faces turned toward Philadelphia, the Jerusalem.

The old District Parsonage at Bridgeville, Del. was sold for \$1000 cash and the proceeds were divided proportionately between the participating districts, namely Dover, Easton and Salisbury. We have now a nest egg of \$406.50 on a District Parsonage building fund which we hope to add to yearly, until we are able to build a parsonage.

There are two abandoned churches on the district for sale, namely Bell Chapel near Dover and Ingleside Church near Barkley, as soon as the Conference Trustee can arrange for the sale, some one would like to purchase them.

### District Activities

Bishop Shaw in the midst of a busy life found time to visit a number of charges on the district and delivered soul stirring messages.

We were pleased to have Dr. J. W. Golden, the Central Jurisdictional Secretary of the Commission on Evangelism visit our district at Chestertown

and Milford. He inspired us with his new approach to evangelism. He taught the lukewarm Christians how they might become soul winners.

We are grateful to Dr. J. T. Fletcher for the inspiration and help he gave the ministers in paying off old indebtedness with the Board of Home Mission and Church Extensions as well as recommending loans and donations toward the erection of a new church and aiding others in meeting pressing obligations.

We are no less grateful to Dr. F. J. Handy, the Conference Director of Religious Education, the District and Conference Directors, for the work accomplished in Religious Education. We have been greatly handicapped in the work of the District because of the gas shortage.

The following district meetings were held: District Steward Meeting, Methodist Youth Fellowship Institute, The Caravan, the Women's Society of Christian Service, Ministers' Wives Association, District Missionary Meeting, Laymen Association, the Preachers' Meeting and the Efficiency Conference held at Bridgeville, Del., March 6th. It was largely attended and enjoyed by all.

It was a pleasure to greet each other at the Preachers' Meeting after having been apart for two months. It was like a reunion. All of these meetings were helpful socially and spiritually.

#### Sickness and Bereaved

The following persons were sick during the year: Dr. W. C. Jason, Rev. W. C. Winder and T. E. Randal. Rev. J. L. Parker is afflicted with blindness. Death: Rev. C. W. White, supply pastor of Dover Circuit died in October.

Relatives of Pastors and Wives: Mother of Rev. Charles H. Molock, Mother of Rev. L. H. McArthur, Brother of Mrs. J. A. Fassett, the Grandmother of Rev. Thaddeus Hackett and Brother of Rev. Malachi Raisin.

#### Activities of Charges

BRIDGEVILLE has had one of her best years. During the pastor's four years there he built a new church and is meeting the payments on the indebtedness in a systematic way. Benevolences and other collections in advance. Raised for all causes \$3321. D. G. Waters, Pastor.

BRIDGEVILLE has had one of her best years. During the pastor's on the church and renovated both churches on the inside. He has an active group of young people. Benevolences and other collections in advance. Raised for all purposes \$1,700. S. G. Dix, Pastor.

CHESWOLD had a little set back. The pastor left the work to take work at the Sun Ship Yard. Rev. F. T. Johnson was sent to take charge and with what Rev. Midgette did before leaving has a fair report. Raised for all purposes \$628. P. T. Johnson, Acting Pastor.

CHESTERTOWN has had another good year. The interest has been met and the indebtedness on church and parsonage reduced. The people are in good spirits and have a mind to work. Benevolences and other collections taken, raised for all causes \$3,113. G. E. Geddis, Pastor.

CLARKSVILLE has had a great year. Benevolences and other collections in advance. New roof on one church. \$800 on building fund looking forward to building a new church. Raised for all causes \$2,765. W. W. Brown, Pastor.

COLEMAN has taken on new life. Benevolences and other collections in advance. Money in hand to renovate the parsonage. Spiritual condition good. Raised for all causes \$1,536. Malachi Raisin, Pastor.

CRUMPTON is in the process of a resurrection. She has had a good year. Benevolences and other collections far in advance. The people are satisfied. Raised for all purposes \$2,441. W. O. Turner, Pastor.

DELMAR has become a desirable charge. New six room parsonage erected and well on the way of being paid for. Benevolences and other collections in advance. They do not wish to be disturbed. Raised for all causes \$2,695. George W. Johnson, Pastor.

DOVER has had another great year. Paid off and burned a \$600 mortgage. Benevolences and all causes in full. The people are happy and pleading that the pastor will not make Dover a stepping stone to higher heights but abide with them. They like his gospel. Raised for all causes \$3,515. J. Lee Sawyer, Pastor.

DOVER CIRCUIT is a little more than a name this year. Rev. C. W. White was sick until death overtook him. Brother Andrew Jackson, a local preacher, took charge and for the short time has done well. Report shows advancement. Raised for all causes \$116. Andrew Jackson, Pastor.

FAIRLEE at last has the right man in the right place. He is a gardener, carpenter and preacher and helping the people in many ways. Church and parsonage repaired at a cost of \$509. Benevolences and other collections in advance. Raised for all purposes \$2,514. People are happy. Charles C. Spencer, Pastor.

GALENA. The Pastor took unto himself a new bride. They work together. His report for all causes far in advance of last year. The people are happy. Raised for all causes \$1,394. Thaddeus Hackett, Pastor.

HARRINGTON has proved her ability to do a great work. Church renovated within and without. New windows and doors and concrete walk at the cost of \$1,200 and almost paid for. Some renovations done at the Houston Church. The pastor also took unto himself a new bride. They, too, are working together. Benevolences and other collections in advance. Raised for all causes \$2,829. O. S. Edwards, Pastor.

LAUREL has had a successful year. Church renovated on the inside at a cost of \$110. \$400 on indebtedness to the Board of Home Missions and Church Extensions. Benevolences and other collections in full. Attendance at church doubled. Raised for all causes \$2,693. W. E. Stanley, Pastor.

LAUREL CT. is waking up and beginning to do something. Collections in advance. Raised for all causes \$825. J. J. Mitchell, Pastor.

LINCOLN CITY has had one of her best years in the pastor's twelve years there. The parsonage is being renovated, new furniture purchased. \$300 in hand to renovate church on inside. Benevolences in full. They said if I send him back they will beautify the church and parsonage. Raised for all causes \$2,684. J. O. Lockman, Pastor.

MARDELLA SPRINGS cannot boast of advancements, but is about holding her own. This is a good charge and with a full time pastor will go forward. Benevolences and other collections taken. Total raised \$1,839. Roland Grant, Pastor.

LEWES has had a successful year. Collections in advance. The Pastor found it difficult to serve two churches at this late day. His wife worked hard helping him put over the program of the church. Israel Church had \$1,000 left it by a friend of the church. Raised for all causes \$1,725. J. R. Waters, Pastor.

MILFORD again has become one of the leading charges of the District. She has advanced spiritually and financially. Paid off some old indebtedness against the church. Congregation increasing and in a fine working spirit. They are saying send the Fassetts back. Total raised \$2,557. J. A. Fasset, Pastor.

MILLINGTON. The Pastor is serving his fourth year and still in the hearts of his people. Asbury Church decorated within and without. John Wesley Church painted on the outside. Indebtedness on parsonage reduced. Benevolences in advance. Total raised \$1,941. C. E. Kiah, Pastor.

NASSAU is a strong charge and had a great financial success. Old indebtedness at Rehoboth Church paid off. \$1,200 raised on a building fund. Some minor repairs done to the old church at Bell Town. Benevolences almost in full. Raised for all causes \$3,492. H. B. F. Charles, Pastor.

NEWARK has had a good year. She makes one of her best reports. Church decorated on the inside. Benevolences in advance. Total raised \$928. W. T. Pinkett, Pastor.

NORTH BERLIN has made another fine record. Benevolences in full. Old mortgage of \$400 paid off. Other collections in advance. Church well organized and every department functioning. In order to entice the Pastor to return another year his salary was increased from \$1430 to \$1625. Raised for all causes \$3,534. M. O. Ballard, Pastor.

POMONA makes a good report. Haddaway Chapel has awakened and stands ready to shoulder her responsibility of the charge. Seats in Emanuel Church have been reconditioned. New pulpit, furniture and some renovations at parsonage. Benevolences and other collections in advance. Total raised \$1,960. C. W. Bagwell, Pastor.

PORT DEPOSIT has broken previous records. She presents a full report for all causes. There is room for improvement spiritually and in church attendance. The pastor is a go getter. Total raised \$1,423. S. E. Armstrong, Pastor.

ROCK HALL is steadily going forward. The indebtedness on church reduced, benevolences and other collections in advance. Spiritual conditions good. Total raised \$2,118. J. H. Hubbard, Pastor.

SASSAFRAS has had one of her best years. Old mortgage of \$780 paid off with the aid of \$200 donation by the Board of Home Missions and Church Extensions. The people are in a good mood. Benevolences in advance. Total raised \$2,031. M. J. Pettyjohn, Pastor.

SEAFORD has taken on new life and presents one of her best reports. Every apportionment in full. Peace and harmony prevail on the charge. Raised for all causes \$2,100. W. E. Marks, Pastor.

SHARPTOWN has had a good year. Benevolences in full. Other collections in advance. Money in hand, working toward making some additions to the church soon. Total raised \$1,972. J. O. Stanley, Pastor.

SMYRNA did not care to be yoked with any other church though her membership is small. She has proved herself to be fully able to carry on. Every apportionment in full. Paid \$200 on mortgage leaving a balance of \$900. Church painted on the outside. The people are happy. Total raised \$1,567. W. M. Tasco, Pastor.

SOUTH BERLIN has had an unusual success. Church renovated on the inside. Pipe organ installed and new chairs for the choir. Old mortgage and other floating debts, \$1649 paid off. Church attendance increased and benevolences in advance. Present indebtedness now \$250. Total raised \$4,392. F. D. Jones, Pastor.

STILL POND has wrought well. Parsonage renovated on the outside. Benevolences and other collections in advance. There seems to be peace and harmony on the charge. Total raised \$2,083. A. L. McGill, Pastor.

TOWNSEND has had a good year. Parsonage renovated. Money in hand to renovate churches as soon as they can secure workmen. Benevolences and other collections in advance. Raised for all causes \$1,870. A. A. McKenzie, Pastor.

TRINITY and GEORGETOWN. This charge has broken all previous records under the leadership of the Pastor. The new church is about completed. They were aided by a \$1000 loan from the Board of Home Missions and Church Extensions. Friendship Church renovated on the inside. The people are satisfied. Benevolences in full. Other collections in advance. Total raised \$3,315. Charles H. Molock, Pastor.

Respectfully submitted,

L. H. McARTHUR, District Superintendent  
2518 North 22nd Street, Philadelphia, Pa.

---

### EASTON DISTRICT

Dear Bishop Shaw, Members of the Conference and Friends:

Again, with profound gratitude to our Allwise Heavenly Father for His providential guidance and protection, we submit this our Second Annual Report for the Easton District to the Fourth Session of the Delaware Annual Conference of the Methodist Church.

#### Deaths

We are happy to report that our effective ministerial ranks are unbroken, but at present the Great Reaper, Death, has garnered heavily in our families as follows:

Mrs. W. B. Whittington, after a long illness, went to her reward July 7th, 1942; Mrs. E. W. Holden suddenly passed October 3; from our retired ranks Mrs. Abraham Chase left to be with the Lord, February 3, 1943, and Rev. L. M. Martin was translated March 24, Rev. Jesse T. Cottman, designated accepted supply, in July, left for Beulah Land. Appropriate obitu-

aries will be published. Further, we express our sympathy to those who mourn the loss of their dear ones: Rev. E. N. Foster, his father; Rev. S. R. Miles, Rev. J. M. Stevenson, Mrs. R. W. Thomas, their sisters; Rev. R. S. Caldwell and Mrs. F. R. Richardson, their fathers; Rev. O'Connell Milbourne, his aged grandfather; Rev. and Mrs. Van B. Wright, their son; Rev. L. F. Hodges, his daughter. Brothers J. F. Rhynes, for many years member of the District Parsonage Board of Trustees, and Charles D. Caldwell, Sr. an outstanding layman of Wittman Charge, and Mrs. L. M. Moloch, the wife of our ranking member of the District Board of Trustees, have been called from labor to their eternal rest.

### Changes

January 10, 1943, Bishop A. P. Shaw changed Rev. Joshua E. Licorish from Denton Charge to the Redeemer Church, Brooklyn, N. Y. He was succeeded by Rev. George H. McMurray, McDaniel was supplied by Rev. Robert S. Caldwell.

February 2, 1943, the Resident Bishop released Rev. Carson J. Williams, pastor at Federalsburg, to a chaplaincy in the U. S. Army. Rev. James U. Watson, pastor at Centreville Circuit, was appointed to Federalsburg, February 7. Centreville Circuit was temporarily annexed to Centreville station, Rev. W. C. Thomas, Pastor.

### District Meetings

Our 34 faithful pastors and loyal lay members of the charges returned from the 3rd session of the Delaware Conference highly inspired and intensely zealous.

The following promotional Kingdom Building meetings have been held: May 12, District Stewards meeting and June 2, the Woman's Society of Christian Service Seminary, at Asbury Methodist Church, Easton, Md., C. W. Derrickson, pastor. May 29-30, the Annual Session of the Delaware Conference Methodist Youth entertained at Waugh Chapel, Cambridge, Md., C. D. Gerald, pastor. June 23-25, District Methodist Youth Fellowship, Charles Wesley, Centreville, Md., W. C. Thomas, pastor. Methodist Youth Caravan, August 8-15, one week divided between two strategic points, Asbury, Easton, and Union, St. Michaels, respectively. September 18-20, Asbury acted host to the Annual Session of the Delaware Conference Lay Activities Conference. October 20-22, Third Annual Session of the District Conference at Union Methodist Church, St. Michaels, Md., J. H. Stevenson, pastor. On November 12, the District Lay Activities Conference at Greensboro, Md., J. O. Griffith, pastor. The District Missionary Institute at Replanted Zion Church, Ridgely, Md., L. F. Hodges, pastor. The Efficiency Conference, March 10, at St. Paul Methodist Church, Royal Oak, Md., F. R. Richardson, Pastor. Many thanks to all our gracious hosts.

At all of these meetings, the attendance was very large. Some one designated the District and Efficiency Conferences, and the Missionary Institute as Junior Annual Conferences. Highly instructive and inspiring addresses were delivered by the visiting District Superintendents and other annual conference officers. Besides these, the following guest speakers

brought highly illuminating messages: The Reverends O. P. Jefferson, C. S. Jarvis, H. Kirby Kran, and Dr. J. Earle Cummings, District Superintendent. All of the Peninsula Conference, Methodist Church; the Rev. H. E. Nichols, of the A. M. E. Church, Principal W. H. Fauntleroy, Supervisor of Colored Schools of Talbot County, Dr. F. J. Handy, Executive Secretary of Christian Education, Delaware Conference, Dr. J. J. Seabrook, Director Morgan Christian Center; Mrs. J. O. Miller, Philanthropist of Pittsburgh, Pa., His Honor, Mayor William Horney of Centreville, and His Honor, Mayor George B. Taylor of St. Michaels, brought warm words of welcome. At this last place a remarkable thing occurred. The Mayor remained to the close of the service, and the pastor assisted with the communion.

The full delegation attended the Area Council meeting which was held at Bennett College in Greensboro, N. C., August 4-7. There was also a fine representation at the Delaware Washington Conference Institute and the School for Rural and City Pastors, held at Morgan College, August 17-23 and September 7-17, respectively. All our supply and accepted supply pastors, save one, attended the Area Ministerial Training School at Morristown, Tenn., June 30th.

All charges and the District Board of Lay Activities of the Eastern District cheerfully donated \$127.91 to the Special Mt. Carmel Day offering. We bid God's speed to the Mt. Carmel Church.

The District Preachers meetings, Ministers Wives Association and the Woman's Society of Christian Service are permanent assets. They meet monthly. The Ministers Wives Association will make a very liberal donation to the Board of Conference Claimants.

#### District Parsonage

Last year the District Parsonage indebtedness was reduced from \$2,671.00 to \$1,911.00. This year the accustomed Annual Rally was held. Again, our Resident Bishop, A. P. Shaw was the guest speaker. His address was highly illuminating. The response from the charges was very liberal—\$927. This, with the rebates from the old District Parsonage on Higgins Street and from the former District Parsonage, Bridgeville, Delaware, has enabled us to further reduce the indebtedness to \$405. Besides, the Board of Trustees and Auxiliary Committee have beautified the exterior of the parsonage and garage with a new coat of paint. They have overcome the bad drainage by installing appropriate rain spouting; all of which have been paid for.

#### Special Campaign

The special District Indebtedness Campaign was conducted under the auspices of the sub-district groups. It was eminently successful. The attendance and contributions in several of the charges were greatly augmented by the presence and inspiring sermons of Bishop A. P. Shaw.



### Special Needs

The following charges are in special need of new edifices to encourage their liberal congregations. Chapel, J. S. Coard, pastor; Hurlock, J. L. Williams, pastor, are collecting funds for that end. Hoopersville has purchased and paid for a new site and is negotiating for an abandoned church of another congregation, A. L. Boggs, pastor.

### Christian Education

While we have been greatly restricted in our travel, due to tire and gasoline rationing, yet we have endeavored to carry on unceasingly with an adventurous program, for the advancement of Christian Education. Vacation Church Schools have been held. The local church fellowships have been visited by the Conference and District Officers. Instead of the Annual School, the District Officers after due deliberation with the Conference Executive Secretary, visited the seven sub-district groups. The importance of and opportunity for Christian Education were stressed. One hundred and seventy three were in attendance. The Dean instructed them as to the selection of courses. Twenty two applied for the several Home Study Courses at the General Office in Nashville, Tenn.

### Quarterly Conferences

The first and fourth Quarterly Conferences were held individually. The second and third were held collectively through the sub-district groups. We have visited and preached in all the churches.

---

Solicited by the Commission on Chaplaincy for the U. S. Army and Navy, Bishop A. W. Leonard, President, the District donated \$55, the cost of an Army Chaplain's Communion Set.

### Charges

AIREY has struck a new stride. She is all right, with Van B. Wright, pastor. Ministerial support \$1205 raised in full; General and Annual Conference Benevolences raised in full. Other items, almost in full. \$415 raised for trustees. This charge merits a World Service Distinguished Service Certificate. Grand Total raised \$1711.

BECKWITH said, "I won't." Then she said, "I will." They report a successful year. Conference Claimants \$31., other ministerial support \$716 in full. General and Annual Conference Benevolences and other items increased. Grand total \$800. C. W. Pullett, pastor.

CAMBRIDGE—Waugh Chapel again reports a very successful year. Ministerial support \$1458. General and Annual Conference Benevolences \$354. Other items \$345, all in full. Raised for trustees \$1750. Grand total, \$3907. Last year this charge received a World Service Distinguished Service Certificate. This year they merit a star. Conversions, 2; Accessions, 4. C. D. Gerald, pastor.

CAMBRIDGE CIRCUIT has excelled all her previous good records. A long standing mortgage of 25 years on the St. Luke Church has been liquidated and a Community House purchased at the Rock Church. Besides, they report ministerial support \$1195 in full. General and Annual Conference Benevolences \$131 in full. Other items \$90. Trustees \$533. Grand total \$1949. Accessions, 3. This charge is also to be certificated. O. P. Dickerson, pastor.

CARMICHAELS reports another successful year. The exterior of John Wesley has been renovated and paid for, \$368 paid on old indebtedness at Bryan's Chapel; \$1,034 has been raised on ministerial support; The General and Annual Conference Benevolences and other items have been increased. Grand total \$1762. A missionary study class has been organized and is active. Conversions, 12; Accessions, 20. Emmons N. Foster, pastor.

CENTREVILLE is greatly handicapped by her economic situation. The wage here is very low and static. Nevertheless, they make a very favorable report. They have raised \$946 for ministerial support, \$70 for General and Annual Conference Benevolences. Other items \$43, and \$406 for the Trustees. Grand total \$1466.

Principal Jones of the Centreville High School and his faculty are cooperating with W. C. Thomas, pastor, in a spiritual and moral campaign to save the city.

CENTREVILLE CIRCUIT has suffered a double handicap—economic and the promotion of their pastor—leaving them temporarily united with Centreville Charge. The former pastor, J. W. Watson, was dynamic during his stay, and W. C. Thomas has zealously carried on. They report \$852 raised for ministerial support, \$80 for General and Annual Conference Benevolences, other items and trustees, \$192. Grand total \$1125. These are loyal people devoted to the Kingdom Building Program.

CHAPEL reports an increase over last year. \$765 has been raised for ministerial support, General and Annual Conference Benevolences and other items increased, \$345 for trustee. The indebtedness on the parsonage has been liquidated and the New Chapel congregation continues to raise funds to erect a new edifice. Grand total \$1,088. Conversions 6; Accessions 6. J. S. Coard, pastor.

CHURCH CREEK. This is a three-point Circuit. Many of the most loyal members migrate in pursuit of a more lucrative wage. John Wesley the home church, is the most greatly affected. However, E. W. Holding, pastor, seizing time by the forelock, reports all three causes in full. Ministerial support \$939. General and Annual Conference Benevolences \$78. Other items \$70, Trustees \$150. Grand total \$1237. They merit a World Service Distinguished Service Certificate. The pastor has recently taken unto himself another helpmate.

CHURCH HILL has excelled all of her former fine records. The ministerial support, \$1375. General and Annual Conference Benevolences in full, \$131. Other items in full, \$83. \$609 for trustees. Grand total \$2332. This three-cornered Circuit is well organized. E. A. Hughes, pastor is the resourceful, successful leader of the Queen Anne County Sub-district group. Likewise they merit a World Service Distinguished Service Certificate.

CORDOVA. Richard Bowser, pastor, is an exception. He is a servant with honor at his own home. They have raised \$35 Conference Claimants.

Other ministerial support in full. General and Annual Conference Benevolences increased. Other items almost raised in full. A long standing mortgage of \$250 on the Zion Wesley Church has been liquidated, funds are being accumulated to renovate the parsonage. Conversions 2; Accessions 2.

CRAPO & GOLDEN HILL, as indicated by its name is a combination Circuit with five churches, distant from each other. The people are very hospitable and susceptible. A. L. Boggs, pastor, and his wife have been very cordially received. Their forward program has given spiritual, moral and financial insight to the communities. Membership has been increased. Raised for ministerial support \$970; \$45 General and Annual Conference Benevolences; \$72 other items.

DENTON, notwithstanding her handicap—experiencing the novelty of having two pastors in one year—has been intrepid. They have raised \$35 Conference Claimants; \$1,081 other ministerial support, increased the General and Annual Benevolences and paid \$350 on old indebtedness. G. H. McMurray, the present pastor, is carefully organizing the Wandering Social Forces.

EASTON—Asbury conducted a community survey in connection with her evangelistic effort which greatly stirred the city spiritually and financially. Raised \$102 Conference Claimants, ministerial support \$1578 in full, General and Annual Conference Benevolences \$182. Other items \$214. Trustees \$762. Grand total \$2,938. The various organizations are actively functioning. The resident Bishop was guest speaker at their anniversary. Conversions 6; Accessions 6. C. W. Derrickson, pastor.

EASTON CIRCUIT, C. H. Cottingham, pastor, is a zealous Christian worker. He, with the aid of his energetic wife and the cooperation of his good people, have increased all causes. Grand total \$1,006. The young people and adult societies have been reorganized and are functioning.

EAST NEW MARKET and THOMPSONTOWN reports another busy and successful year. Renovation of the Thompsontown church has been completed. \$600 has been paid for repairs and on old debt. Raised ministerial support, \$1,503, in full. General and Annual Conference Benevolences almost in full. Other items \$78. Grand total \$2600. Conversions 4; Accessions 8. O'Connell Milbourne, pastor.

FEDERALSBURG—Notwithstanding the change nearing the close of the conference year, enthusiastically welcomed J. U. Watson, as pastor. They have made real their welcome by rallying to his leadership. They have raised \$60 Conference Claimants; other ministerial support in full. Conversions in full. This year they have starred. All causes are raised in full. General and Annual Conference Benevolences \$109, an increase. Other items \$81. \$1,067 for trustees. Grand total \$2883. Bishop A. P. Shaw was guest preacher at their Annual Rally in June. A migrant center was conducted here during the canning season.

GREENSBORO reports another very successful year. Last year they were certificated for raising the General and Annual Conference Benevolences in full. This year they have starred. All causes are raised in full. Ministerial support \$1,410; General and Annual Conference Benevolences \$190; other items \$163; Trustees \$1300. Grand total \$3,063. Conversions 28; Accessions 16. Adult and youth organizations are active. J. O. Griffin, pastor.

HURLOCK makes another very fine report. Conversions 11; Accessions 12. \$70 Conference Claimants, other Ministerial support \$1259 in full. Other items \$81. \$1308 raised for trustees. General and Annual Conference Benevolences \$95 almost in full. Grand total \$2763. The Union Grove Church continues to collect funds to build a new edifice. The W. S. C. S. and the young people's organizations are active. J. I. Williams, pastor, has taken to himself a new bride.

LINKWOOD is cooperatively following the leadership of their new pastor, Harvey T. Hall. They report \$52 for Conference Claimants. Other ministerial support in full; \$99 for General and Annual Conference Benevolences. Other items advanced. St. Paul Church has been painted inside and the parsonage renovated without and within; Mt. Pleasant Camp Ground has installed electric lighting system.

MARYDEL has recovered her old time enthusiasm. She has raised her ministerial support in full \$1162 with an increase. General and Annual Conference Benevolences \$63. Other items and trustees \$289. Grand total \$1517. Accessions 3. J. G. Stevens, pastor.

McDANIEL very cordially received G. H. McMurray, pastor. He carried on very successfully until January when he was succeeded by R. S. Caldwell, pastor, who makes a good report. Raised \$25 Conference Claimants; \$746 other ministerial support; General and Annual Conference Benevolences increased; Other items \$31 also increased. Grand total \$960. These are a loyal, courageous people.

Miles River has raised her ministerial support in full, excepting Conference Claimants which is \$33.50. General and Annual Conference Benevolences and other items increased. C. T. Wilson, pastor.

OXFORD has had a mind to work. Last year they climaxed. This year they top the climax. Ministerial support in full, \$1360. Likewise the General and Annual Conferences and other items are in full. The Waters Church has been renovated without and within, the parsonage exterior painted and a new suite of furniture purchased. All are paid for at a cost of \$1435. Grand total \$2692. The District Youth Fellowship convenes here this year. They merit a World Service Distinguished Service Star. W. A. Nichols, pastor.

PRESTON continues to advance financially and spiritually. Conversions 6; Accessions 10. Raised for Conference Claimants \$65. Other ministerial support in full. General and Annual Conference Benevolences increased nearly 20%. \$698 raised liquidating all indebtedness. Grand total \$2660. They lead in securing subscriptions to the Christian Advocate—Central Edition—16. A. W. McBride, pastor.

RIDGELY last year under the leadership of L. F. Hodges, pastor, rediscovered their enthusiasm. This year retrieved their love for the beautiful. They have renovated the church and parsonage and both have been beautified by painting. \$1208 raised for ministerial support; \$106 for General and Annual Conference Benevolences, an increase. Other items in full; \$1016 raised for old indebtedness, current expenses and repairs. Grand total \$2462. Conversions 21; Accessions 16. The youth and adult organizations are very active. An Episcopal visit by the resident Bishop has greatly inspired this charge.

ROYAL OAK reports a very successful year. Raised for ministerial support \$1223 in full. General and Annual Conference Benevolences \$230 almost in full. Other items \$100 in full. \$500 paid on old indebtedness and repairs. Grand total \$2253. At Bellevue an abandoned school house is being purchased to establish a community center. Conversions 6; Accessions 8. F. R. Richardson, pastor.

ST. MICHAELS last year retrieved her former good record. This year she uniquely advances with emphasis. Here the District Conference was very hospitably and successfully entertained. The renovation of the church interior and exterior has been completed. The Resident Bishop was the guest speaker at the re-opening service. They report Conference Claimants \$120 in full. Other ministerial support \$1318 in full. General and Annual Conference Benevolences \$176 in full. \$2411 raised for trustees. Conversions 38; Accessions 38. This charge merits a Distinguished Service Certificate. Grand total \$4146. J. H. Stevenson, pastor.

STEVENSVILLE has taken on new life. Ministerial support raised almost in full. General and Annual Conference collections and other items much in advance, beyond previous years. \$489 raised for repairs on the churches. The home church, John Wesley, has a very active chorus of young people, directed by Mrs. W. T. Spellman, public school teacher. They have increased sale \$140. S. R. Miles, pastor.

TAYLORS ISLAND. This is a three-cornered circuit with no indebtedness. They are capable and should do more for the Kingdom. They report \$30 Conference Claimants. Other ministerial support \$1,103 in full. General and Annual Conference Benevolences \$44; others items \$62. \$300 raised for current expense. Conversions 4; Accessions 5. J. E. McBride, pastor, has eagerly labored.

TRAPPE reports another banner year. The church, the parsonage and the Parish House have been painted, enhancing their beauty. Runners and carpet have been installed in the pulpit and choir loft. Raised for Conference Claimants \$65; other ministerial support \$1,099 in full. General and Annual Conference Benevolences \$156, an increase. Other items \$85. Repairs and current expense \$745. Grand total \$2257. Conversions 3; Accessions 13. R. E. Hamilton, pastor.

VIENNA reports a prosperous and successful year. The mortgage \$344 on John Wesley Church has been liquidated and the church at Reid's grove has been painted. Raised for Conference Claimants \$56. \$976 other ministerial support; General and Annual Conference Benevolences raised almost in full. Other items increased. Conversions 2; Accessions 4. A. A. McDowell, pastor.

WILLISTON—W. B. Whittington, pastor, has labored zealously to develop this charge. The passing of his invalid wife liberated him to carry on more fully. The church at Harmony is being renovated without and within. Ministerial support and General and Annual Conference Benevolences have been increased.

WITTMAN did not anticipate a change, but she received her new pastor graciously. General and Annual Conference Benevolences increased. Ministerial support, excepting Conference Claimants, in full. Other items and trustee collections likewise increased. Various societies organized and functioning. Conversions 4; Accessions 4. R. W. Thomas, pastor.

Finally, Evangelistic efforts have been conducted in each charge. The program of Christian Education has been vigorously presented. The benevolent causes and Ministerial support stressed. Eight charges merit the World Service Distinguished Service Certificate for raising the General and Annual Conference benevolences IN FULL. Others have made marked increases.

While the Satanic influences have been evident emanating from a global war instinct with hatred, rapine, destruction and death to Christian personality, virtue and happiness the pastors have strenuously striven to awaken the people to their righteous possibilities and incumbent duties fully to cooperate with an Everliving, Allwise, active God in building His Kingdom. Gibbons has averred "The blood of the martyr is the seed of the Kingdom."

The philosophy of history indicates clearly that revolutions never go backward. They bomb us with material dynamite that we may bestir ourselves to the serious realization of bombing them with the gospel—"The dynamite unto Salvation." "The Kingdom is Coming."

Let us conclude with a very illuminating and significant quotation from the facile pen of Dr. Lucius H. Bugbee—"we are passing through days of transition and restless change. Many Kingdoms of Knowledge and experience in which we trusted have crumbled. Principles of conduct which we once regarded as certain as the axioms of Euclid have lost authority. We need to be reminded again that the roots of religion are not in books or theories or creeds, but in the nature and needs of man and in the answering fullness of God. The Church did not create religion. Religion was born, not made. The real significance of life is not to be identified with current events and immediate results, but with the ultimate triumph of Christian Character which frequently comes through apparent failure. What is the passing of time if we have Christ?"

Again, we are deeply grateful to our Heavenly Father for His unbounding goodness and His loving care during these trying days. We greatly appreciate the hearty cooperation and good will of the pastors, their wives and the laymen with whom we have been permitted to labor.

Faithfully submitted,

DAVID H. HARGIS,  
District Superintendent.

## PHILADELPHIA DISTRICT

Bishop Shaw and Members of the Conference:

I am profoundly grateful to our Heavenly Father for the privilege afforded me of making my second annual report of the Philadelphia District.

It is a signal honor as well as a real pleasure to have our able, congenial, and brotherly resident Bishop to preside over this Fourth Session of the Delaware Conference of the Methodist Church.

Our effective ranks have not been invaded by death, for which we are thankful. The pastors and their families for the most part have been blessed with good health. Yet there has been some sickness in some of our parsonages and a death of an honored retired minister, and of a son of one of our ministers.

## Sickness and Death

Mrs. Rosella Johns, Mrs. Bertha E. Thompson, and Mrs. Eunice Mears were ill during the year, the last two mentioned having undergone operations from which they have recovered.

The Reverend Jesse Thomas Wallace, retired, passed from labor to reward on April 22, 1943—Thursday of last week.

Preston L. Johns, son of the Rev. and Mrs. J. E. A. Johns, passed on April 21, 1943.

## District Meetings

There is a regular organized Preachers Meeting on the District. Its sessions are spiritually, intellectually, and socially satisfying and helpful. It serves as a kind of bureau of information and a clearing house of the plans, policies, and programs of the church as sent down by the Bishops and other leaders of the church from time to time. The sessions are held on the second and fourth Tuesdays of each month.

The District Stewards Meeting, held at Mount Zion Church, Philadelphia, on May 13th, 1942, with a suitable program, furnished inspiration for the work of the year. Goals set at that time were more than reached during the year. Almost all of the charges were represented. Dr. Butler and his people spared no pains to make us comfortable and happy.

The District Youth Fellowship held its summer conference at Brooks Memorial Church, Jamaica, New York, July 10-12. The program was well planned, the leadership able, the entertainment good, and the attendance fine. Brother C. L. Carrington and his loyal people deserve great credit for the success of this conference.

The District Conference, using as its theme the text, "God has not given us the spirit of fear, but of power, and of love, and of a sound mind," was the high-water mark of the year. Preaching was the dominating feature, with a sermon each night. However, no detail of a regular District Conference program was omitted. Brother H. H. Nichols and his people were at their best in entertainment of the conference.

The District Woman's Society of Christian Service held its annual institute at Camphor Memorial, Philadelphia, under presidency of Mrs. Emma



F. Cruger. It was highly successful and greatly helpful in the development of our women's work.

The District Missionary Institute was held at Peniel, Philadelphia, November 10th, with Dr. F. H. Butler, district missionary secretary, in charge. The results were highly gratifying.

The District Youth Fellowship Mid-winter Institute was held at Mother Zoar, January 29-31, 1943. It was well attended, managed, and entertained. The Rev. N. W. Moore, Jr. was host pastor.

The Efficiency Conference, held March 24th at Janes Church, Germantown, the Rev. H. R. Coleman, pastor, gave opportunity in the reports rendered to get a preview of the year's work, and gave prophecy of a truly wonderful achievement in Kingdom building on the District. The prophecy has been more than fulfilled as a brief review of the charges will reveal.

### Charges

**BROOKLYN, New York:** Church of the Redeemer. The Rev. John L. Bryan, former pastor of this church, resigned the first week in January, and it was necessary for me, at the request of Bishop Shaw, to take charge of the work on the 10th of January. The Bishop subsequently appointed the Rev. Joshua E. Licorish, then serving at Denton, Maryland, to finish out the year. The report shows considerable advancement over that of last year.

**JOHN WESLEY,** the Rev. J. N. Bullen, pastor, continues to make progress. Ministerial support, \$1511; General and Annual Conference Benevolences, \$101; Other Conference Items, \$51; Current Expenses, \$1866; Repairs, \$225; on Old Debt, \$840; Woman's Society of Christian Service, \$638. Total, \$4,512.

**NEWMAN.** This church enthusiastically received the new pastor, and immediately set out to make this a truly great year. Brother R. G. Waters is happy in the service of this growing congregation. The report follows: Conversions, 35; Preparatory Members Received, 131; Full Members Added, 85; Ministerial Support, \$1875; General and Annual Conference Benevolences, \$212; Other Conference Items, \$57; Repairs, \$925; Current Expenses, \$3,125; Old Debts, \$890. Total, \$6,184.

**ENGLEWOOD** has had a good year. The pastor, R. A. Bolden, is constantly seeking to inspire his people to do greater things. His efforts are bearing fruit, as there has been a decided increase in every way. Raised for Ministerial Support, \$825; General and Annual Conference Benevolences, \$55; Other Conference Items, \$40; Repairs and Improvements, \$225; Current Expenses, \$212; Old Debts, \$125. Total, \$1482.

**JERSEY CITY.** Led on by Charles L. Carrington this church makes the best report in its history. Every apportionment has been raised one hundred per cent. Ministerial Support, \$1070; General and Annual Conference Benevolences, \$142; Other Conference Items, \$69; Woman's Society, \$205; for Repairs, \$270; Current Expenses, \$2,094; Old Debts, \$4,350. Total, \$8,795.

**JERSEY CITY: St. Marks.** It will be recalled that a fine looking group and a fine group of people came to this Conference last year on Saturday asking to be formally received into the Conference. Prior to that, however,

they had requested me to visit them with a view of their coming to us. I granted their request, making several visits there, inspecting their church and parsonage, also inquiring into their status as a church. I found out that they had been carrying on for about six years as an independent group. I was favorably impressed. Later on, our resident Bishop was invited to visit them, and he also was favorably impressed. Subsequently, the Bishop preached for them and arranged for their coming to our Conference on Saturday, May 2, 1942.

Mrs. Lottie Marshall, in a very impressive address, represented them.

S. M. Emptage was appointed by Bishop Shaw to this new work. He has had remarkable success. Every apportionment is in full. Ministerial Support, \$1160; Woman's Society, \$320; General and Annual Conference Benevolences, \$46; Other Conference Items, \$44; Current Expenses, \$605; Old Debts, \$1336. Total, \$4,093.

Dr. Edgar A. Love, Superintendent of the Department of Negro Work of the Board of Missions and Church Extension has visited the church, and has been very helpful, also the Board.

THIRKIELD, E. W. Dean, pastor, had an increase in Ministerial Support, amount, \$990; General and Annual Conference Benevolences, \$35; Other Items, \$40; Other Collections, \$55. Total, \$1120.

MONTCLAIR, under the leadership of W. H. Mears, has had a great year. The report shows 80 conversions, 30 transfers, 122 full members added this year, making the membership 641 full members in this growing charge. The Woman's Society, \$1045; Ministerial Support, \$2,510, which is in excess of the apportionment; General and Annual Conference Benevolences, \$594 in full; Other Conference Items, \$212, more than full; for Repairs, \$900; Current Expenses, \$3,150; Old Debts, \$4,586. Total, \$12,956. Here every cause has been looked after, and every apportionment raised in full.

NEWARK continues to advance under the guidance of R. S. Thompson. The report exceeds that of last year. Number of conversions, 71; Preparatory Members received, \$60; Full Members added, 12, bringing the total to 582. The Woman's Society raised \$1024; Ministerial Support, \$2,240, in full; General and Annual Conference Benevolences, \$453, in full; Other Items, \$151, more than full; raised for Repairs, \$706; Current Expenses, \$574; Old Debts, \$1,705. Total, \$6,453.

NEW ROCHELLE is a small mission looked after by G. T. Jackson, who lives in Ossining and also serves as pastor there. The membership is small and decreasing. \$420 was raised for Ministerial Support; \$406 for Current Expenses; \$6 for Benevolences. Total, \$832.

NEW YORK CITY: Butler Memorial. W. P. Johnson has been in charge here, and the work has gone forward under his leadership. The Church has been thoroughly renovated, with beautiful stained glass windows installed, new pulpit, new carpet, and other furnishings. Raised for these purposes, \$1,025; Ministerial Support, \$704; General and Annual Conference Benevolences, \$25; Other Items, \$35; Other Collections, \$40. Total, \$1,829.

EAST CALVARY is carrying on a unique and a much needed social service work in the heart of Harlem. In addition to the regular religious services, a day nursery, a kindergarten, a school and supervised play are

provided for children whose mothers are employed. In summer several of these children are given camp life benefits in the country. The New York City Society of the Methodist Church gives financial assistance to this work. William James is the pastor.

SHAW CHAPEL, also in Harlem, was organized a short while after last Conference. S. A. Bellamy, a local preacher of John Wesley, Brooklyn, was placed in charge. The membership numbers 58; raised for Ministerial Support, \$194; for Benevolences, \$12; for Improvements and Current Expenses, \$312. Total, \$623.

TRINITY MISSION has not done so well. The report has not been received. W. A. Meyers is the pastor.

ORANGE, with C. L. Trader as pastor, seemingly has taken on new life. They are responding beautifully to his leadership. Ministerial Support in full, \$1407; General and Annual Conference Benevolences, \$171; Other Items, \$85; Repairs, \$250; Old Debts, \$200; Woman's Society, \$321; Current Expense, \$800; Total, \$3,834.

OSSINING bought a new parsonage at a cost of \$2,400, \$400 being paid down, and \$25 a month being satisfactorily met. The membership and attendance are increasing. Raised for Ministerial Support, \$750; Benevolences, \$65; Current Expenses, \$507; Total, \$1,330. George T. Jackson is the pastor.

PHILADELPHIA: BETHSAIDA sends to the Conference the best report in its history. The pastorate is a new experience for George W. Taylor, the pastor. Both the people and the pastor are shouting happy. And why not when they have vastly surpassed all expectations? They have gone the "second mile." Increase in full members, 30. The membership is now 126. Ministerial Support, \$1035, more than full; General and Annual Conference Benevolences, \$61, in full; Other Conference Items, \$55, more than full; for purchasing New Property, \$865; for repairs, \$75; Current Expenses, \$310; Other Collections, \$1,226; Woman's Society, \$206; Total Raised, \$4,484.

CAMPBOR MEMORIAL, with D. L. Riddout as pastor, marches on to greater heights. We reported last year that a splendid new parsonage had been purchased. We are happy to report this year that the congregation, in September, will go into one of the finest churches in the Central Jurisdiction, a property purchased from the Fifth United Presbyterian Church, only a block and a half from the present church's splendid location.

With the backing of the Board of Missions and Church Extension and the City Missionary Society, and the constant encouragement of the resident Bishop, and supported by the District Superintendent, these loyal people, led by a pastor who would not be disheartened, overcame many obstacles to secure this excellent plant for \$25,000 cash. The church has one of the most beautiful auditoriums to be found anywhere, a splendid Sunday School building, a Recreation Building, two kitchens, a pastor's study, several committee meeting rooms, and every conceivable equipment for doing the educational work of the church.

In addition to the achievement of insuring the acquisition of this marvelous plant, the church reports all apportionments met in full, and \$2,300 paid on old church and parsonage debts. Ministerial Support, \$1,946, in full;

General and Annual Conference Benevolences, \$204; Other Conference Collections, \$196; Woman's Society, \$325; Current Expenses, \$1,465; Old Debts, \$2,300; Repairs, \$220; Total, \$7,475. New members added, 48. Camphor Memorial expects to entertain the next session of the Delaware Conference.

EAST GERMANTOWN has had a great year under the able leadership of a workman who can still do a great job in pastoral administration, J. E. A. Johns. Despite sickness in his family, he has led his people out of debt and given them visions of greater service for the Master. The report shows: Ministerial Support, \$1,093; General and Annual Conference Benevolences, \$97; Other Conference Collections, \$68; Old Debts, \$940; Repairs, \$325; Current Expenses, \$940; Total, \$3,463.

GERMANTOWN has gone far beyond its great report of last year. H. R. Coleman, the pastor, is a tireless worker. Great things have been done by this church this year. The report shows 21 conversions, 70 Preparatory Members received; 43 Full Members added; Ministerial Support, \$2,510; General and Annual Conference Benevolences, \$802; Other Conference Items, \$169; all in excess of the apportionments; Raised for Repairs, \$2,125; on Parsonage, \$300; Current Expenses, \$2,133; Old Debts, \$6,562; Total, \$14,401.

HAVEN, J. W. Jefferson, pastor, has had another remarkable year. Every cause has been looked after, and every benevolent apportionment filled. \$3,000 paid on Old Debt; Current Expenses, \$2,500; Repairs, \$200; Woman's Society, \$2,920; Ministerial Support, \$2,710; Total, \$9,430.

JOHN SIMMONS, under the leadership of Edgar V. Wimberly, has done well. Ministerial Support, \$1,223, in full; General and Annual Conference Benevolences, \$110; Other Conference Items, \$65; for Building, \$4,368; Repairs, \$230; Current Expenses, \$960; Old Debts, \$304. Total, \$6,260.

JOHN WESLEY. This church had the unique distinction on a recent Sunday of burning two mortgages, one on the church, and the other on the parsonage. The one on the church had been of many years standing; and the one on the parsonage only three years. Conversions, 4; Full Members added, 50; total, 600; Ministerial Support, \$2,445, in full. General and Annual Conference Benevolences, \$379. Other Conference Items, \$172; Repairs, \$250; Current Expenses, \$2,500; Old Debts, \$4,500. Total, \$8,918. W. A. Hubbard, pastor.

MOUNT ZION, F. H. Butler, pastor, makes a report surpassing its notable one of last year. Conversions, 25; Preparatory Members, 100; Full Members, 65, bringing the total of 573. Ministerial Support, \$2,278; General and Annual Conference Benevolences, \$280; Other Items, \$147; Woman's Society, \$167; on New Church Building, \$5,200. The construction of the new church building is going on successfully, and when completed will give our Methodism another great church in Philadelphia. The Board of Missions and Church Extension and the Philadelphia City Missionary Society continue to help this project, for which we are very grateful. The church reports a total of \$10,180 this year.

PENIEL makes another great report. D. R. Fletcher continues to be a dynamic leader for this congregation, which is growing all the time. 21 Preparatory Members were added this year, and 12 Full Members. The

total membership is now 298. Ministerial Support, \$1,901, which exceeds the estimate; General and Annual Conference Benevolences, \$178, in full; Other Items, \$106; Repairs, \$275; Current Expenses, \$1,052; Old Debts, \$2,500. Total, \$7,108.

**TINDLEY TEMPLE.** For the 17th time this great church welcomes the Delaware Conference. We are indeed grateful to these loyal Methodists and their congenial pastor for their hospitality. This has been a year of outstanding achievement for the church. Preparatory Members received, 120; Full Members, 75; Conversions, 10. The Woman's Society of Christian Service reports \$2,686. Ministerial Support, \$3,718, in full. General and Annual Conference Benevolences, \$1,841; Other Conference Items, \$369; for Repairs, \$2,500; Current Expenses, \$7,225; Old Debts, \$18,707. Grand Total, \$34,377.

**ZOAR,** N. W. Moore, pastor, has had a very successful year. Number of conversions, 33; Full Members, 33; Raised by Woman's Society, \$757; Ministerial Support, \$2,490 in full; General and Annual Conference Benevolences, \$1,100; Other Items, \$349; for Repairs, \$856; Current Expenses, \$5,243; Old Debts, \$2,500; Grand Total, \$12,931.

**TRENTON** makes the best report in its history. The lack of a suitable building is a great handicap to this loyal and growing congregation. W. A. T. Miles is the pastor. He is an able preacher and a hard worker. The people have followed his leadership with sublime confidence. The long-standing debt has been cancelled. Ministerial Support, \$1,500; General and Annual Conference Benevolences, \$114; Other Items, \$72; Raised for Old Debts, \$1,278; Repairs, \$376; Current Expenses, \$337. Total, \$4,612.

**SPRING LAKE,** our summer appointment, was led last year by Grant Shockley. The splendid church building was repaired and beautifully renovated at a cost of \$300, and paid for. \$375 was paid the pastor, enabling him to matriculate at Drew Seminary, where he is attending this year, meanwhile rendering service at Saint Marks Church in New York City. Conference Collections, \$20; Ministerial Support, \$414; Current Expenses, \$60. Total, \$794.

**WHITE PLAINS.** J. E. Dunn deserves great credit for the work done at this charge this year. Tenderly caring for his invalid mother, he has rendered faithful service to his people. Ministerial Support, \$1,433; General and Annual Conference Benevolences, \$65; Other Conference Items, \$28; for Repairs, \$250; Current Expenses \$677.00. Total, \$3,443.

### Conclusion

A partial review of my two years as superintendent of the Philadelphia District shows an increase of two appointments, one additional church building and another in prospect; a very well appointed church property, recently acquired by Camphor Memorial in Philadelphia, destined to be one of our greatest appointments in a few years—and also a splendid parsonage for this same congregation; a much larger and more serviceable building for Mount Zion in Philadelphia; a large and commodious parsonage for Janes Church in Germantown, and a splendid parsonage at Ossining.

Added to these, many churches have greatly reduced their debts, some completely cancelling them, and all claims of the church have been greatly increased. Dr. J. T. Fletcher, of the Department of Finance and Debt Raising, Board of Missions and Church Extension, deserves much credit for his excellent services in several of the Charges of the Philadelphia District. But even more important is the increase in spiritual fervor in all our charges. Our pastors are preaching with greater power, and the people are responding more nobly to fine leadership.

It has been a privilege to work with these loyal pastors and their devoted laymen. The service of the Kingdom has become more real to me because I have served and loved them, and have been encouraged by their many expressions of confidence. I come to the end of my term of office happy in the service of the Master and in the fellowship of the brethren. They have all been wonderfully kind, and I shall ever remember them.

"Blest be the tie that binds  
Our hearts in Christian love;  
The fellowship of kindred minds  
Is like to that above.

"When we are called to part,  
It gives us inward pain,  
But we shall still be joined in heart,  
And hope to meet again."

Respectfully submitted,

J. W. JEWETT, District Superintendent.

#### SALISBURY DISTRICT

DEAR BISHOP SHAW, FATHERS, AND ORGANIZERS OF THE DELAWARE ANNUAL CONFERENCE, FELLOW CO-WORKERS AND FRIENDS:—

It is with deepest reverence to our Heavenly Father and profound appreciation and gratitude to you, Bishop Shaw, and the members of your Cabinet, who by your appointment of me to this present position and the approval of the members, made it possible for me, your humble servant engaged in Kingdom Building, to submit to this Fourth Session of the Delaware Annual Conference of the Central Jurisdiction, Baltimore Area, Methodist Church, this our First Annual Report.

#### District Glimpses

We have by the help of our Heavenly Father endeavored to perform the functions of a district superintendent, in that we have traveled throughout the length and breadth of the district from Keller, Virginia, back to Salisbury, North and South, and from Bishop, Maryland, to Deals Island, Maryland, East and West, holding Quarterly Conferences, preaching, visiting some sick and officiating at some funerals, driving by automobile during the conference year a distance of 9908 miles, in the warm weather, rain, cold and sleet, this we have done and have enjoyed it for God has been with us.

Special care and oversight has been given to the Spiritual and Temporal affairs of the churches. We have 36 charges with 68 preaching points. My

life and fellowship in the charges, parsonages and pulpits with our hard working and self-sacrificing ministers and their wives, has enriched my soul. The experience has brought to my life great revelations that we shall never forget.

While the pleasure and opportunity for larger service has been ours to serve on the Eastern Shore of Maryland, a territory rich in food production and flowing with "milk and honey," a district that holds first place in the Delaware Annual Conference in producing preachers to man our Rural and City Appointments. A district that is ripe for harvest, fertile, and has been and still is, most responsive to the voice of God and the preaching of the Gospel of a living Christ. With all of these Temporal and Spiritual advantages—we are not unmindful of the fact that all of our joyous experiences have been made possible through the sacrificial suffering of many of our most worthy Grand-Sires and some of our most recent predecessors of whom we pause to make special mention; brother Dr. J. E. A. Johns. It has been through his labor of love, tolerance, patience and brotherly relationship with and among both Pastor and Laity, that his deeds of righteousness have made our success, if any, possible during this conference year. His affability, love and Christian congeniality will ever serve to immortalize J. E. A. Johns; not only in the memory of the pastors who were most pleased to honor him as their district chieftain, but the district church membership and constituency as well. Truly it can be said—"One sows and another reaps."

#### Sick and Bereaved

Much sickness and a few deaths have invaded our parsonages and churches, involving both pastor and laymen: The pastors who have suffered slight illness, but are back on their job of kingdom building, are Reverends A. C. Whittington, E. Z. Heath, G. N. Jones, J. W. Hayman, L. E. Jordan, Jose Angulo, I. D. Pitts, J. R. Shockley, I. R. Elzey, C. T. Covington, and C. L. Jones, who had to give up his work. M. W. Clark and your humble servant spent a few days indoors due to cold. The women of the Parsonage were: Mistresses Pearl R. Spence, O. W. Jones, M. W. Clark, Anna M. Elzey, J. W. Elbert, and A. F. Winder.

DEATHS: January 28th, 1943 at 1:55 A. M., the late Rev. T. W. Cooper, our pastor at Marion Station, was no more, for God took him. The funeral was held at Handy's Memorial Methodist Church, Marion Station, Maryland. A suitable memoir has been prepared by the Rev. W. A. Harewood and will appear in the Official Journal of 1943. The visiting district superintendents who were present and participated in the funeral services were: Dr. D. H. Hargis, L. H. McArthur, and the Rev. C. W. Pullett was called upon to represent the Wilmington district since it was not possible for Dr. W. C. Thompson to be present.

The funeral of brother Wilmore S. Connor, Local Deacon, of Friendship Methodist Church, Wattsville, Va., was conducted by the Rev. I. R. Elzey, February 16th, 1943. Dr. J. W. Jewett, our colleague of the Philadelphia District suffered the loss of his sainted mother—sister Annie Jewett, Saturday, November 7th, 1942. The funeral was held in the Union Asbury Methodist Church, Crisfield, Wednesday, Nov. 11. Dr. J. H. Nutter, who was appointed to serve St. Andrews Methodist Church, Upper Hill, Md., the conference year



out, suffered the loss of his sister, Mrs. Annie Esther Elizabeth Nutter, of Mt. Vernon Charge, Monday, Feb. 15th, 1943 at 11:55 A. M. The funeral was held at Mt. Zion Methodist Church, (Polk's Road) Feb. 17. In each of the last above cases, the district superintendent was requested to assist in the services. November 29th, 1942, at 7:00 P. M., Sister Matilda Anne Scriber, the mother of the Rev. A. L. Scriber, passed away. Her funeral was held December 2nd, at Shiloh Methodist Church, Crisfield, Md., the Rev. J. R. Shockley officiated, assisted by the District Superintendent. Mrs. Anna M. Elzey, the wife of the Rev. I. R. Elzey, suffered the loss of her Uncle who resided in New York. His funeral was held December 29, 1942 in Mt. Calvary Methodist Church, Fruitland, Md., with the Superintendent assisting the Rev. H. E. Anderson, the pastor in charge.

Other worthy Laymen, to whose attention the Superintendent has been called who have passed this Conference year are—brother John Copes of Friendship Methodist Church, Wattsville, Va., and brother D. J. Waters, Local Preacher, and District Steward of Shiloh Methodist Church, Crisfield, Md., and also a district parsonage trustee. Wattsville also sustained a great loss in the passing of brothers Henry, Beecham and Drummond, this Conference year.

#### District Activities

Our initial visit and business meeting was our DISTRICT STEWARDS MEETING, held May 19th, 1942 at Metropolitan Methodist Church, Princess Anne, Md. It was a meeting well attended, filled with inspiration and Christian cordiality. A resolution was read and adopted by the body, pledging their full support and loyalty to the new administration.

#### Migrant Camps Create New Problems and Responsibilities

Adequate farm labor for harvesting crops on the Eastern Shore of Maryland, has for a long time been a very grave problem. For many years the housing and sleeping quarters of those who migrated from the Southland, following up the crop seasons for a livelihood were obliged to sleep in shacks having for their bed a floor of an old barn or out-building covered with straw. Their cooking accommodations, an open fire in the yard, exposed to wind and rain. It has been through the constant and most resolute effort on the part of the Home Missions Council involving the Council of Churches and Christian Education—that the Employer and United States Government have agreed to see that better living conditions of the sanitary type would be provided.

#### How the Local Churches Were Helped in Organizing Under the New Legislation

Since one of our district objectives was: THE LOCAL CHURCH ORGANIZED 100% according to New Legislation, the superintendent proceeded to help the Pastors and Local Church by sending to our Publishing House, Nashville, Tenn., for a full supply of free materials covering every



organization in the Local Church. The Methodist Publishing House responded by sending us fully a small truck load. We called in the District Board of Christian Education to discuss with them the feasibility of setting up a District Team to travel the district to explain and present first the free material to the Pastors. Such was to be done during our Group Quarterly Conferences. Rev. J. W. Elbert was approved by the Board as District Dean. The other members of the Team were as follows: Rev. R. C. Hughes, Rev. J. W. Handy, Jr., Rev. J. R. Shockley, Rev. W. A. Harewood, Rev. I. R. Elzey, Rev. M. L. McKenney, Mrs. Maude Clark, Mrs. Mae Harewood, Mrs. Mary A. Stewart, Mrs. Pearl R. Spence and Mrs. Cora Handy. It was by the sacrifices made in gas, automobiles and time, that the Salisbury District was able to impart much valuable information both to the pastors and Laymen. Our district team was endeavoring to specialize in certain phases of the Educational program.

After the Pastors had been given the material first and some knowledge of setting up the new program in Christian Education—then packages of material were given out to the General Superintendents and others.

According to our last Quarterly Conference reports, our district is on the road to becoming 100% organized. There will be a follow up however.

#### The Third Annual District Conference

October 6th, 7th, and 8th, 1942, the Third Annual District Conference was held at Metropolitan Methodist Church, Princess Anne, Md., the Rev. W. L. D. Lyght Pastor. The entertainment and the most generous hospitality rendered the pastors and delegates will be hard to excel in years to come. Both pastor and people did their very best to meet every need of their guests and to add comfort to their stay.

The reports made by the various pastors and the delegates representing the charges, revealed an improved Leadership and a better lay cooperation. The total district program was planned with the New Church Organization and Function in mind. It was planned to impart Local Church Information; to encourage and stimulate greater Lay Inspiration and to set up a challenge in the local church for larger participation in the total Local Church program.

In making his rounds, the Superintendent discovered that many of the Pastors as well as Lay members needed the proper resource materials for organizing and perfecting the new church program; and in order to be of the greatest assistance to the preachers and Local Church Officials; the Superintendent suggested that a book store be set up and a special staff to operate the store during the District Conference. The Superintendent placed an order with the Methodist Publishing House, New York, for \$250.47, which included New Methodist Hymnals, Disciplines, full supply of all published Quarterly Conference Report blanks, Membership records, and all the necessary material covering the total program of the Board of Christian Education in the Local Church. Also the material for the Local Board of Missions and Church Extension. The Book store which was managed by the Rev. M. L. McKenney sold for \$151.53, losses \$3.53, total cash reported \$148.00. The unsold books, by special request were taken around to two other District Conferences. Easton District Conference, held at St. Michaels, Md. sold for

\$46.00, the Dover District Conference, Chestertown, Md., sold for \$30.00, other sales on the district following the District Conferences \$7.00—making a grand total of book sales to inform the local churches, \$231.00. The unsold materials were returned. The Superintendent and his District Staff in planning for the book store, worked on the philosophy of Mohammed—"Go to the mountain if the mountain will not come to us."

#### Religious Educational Activities

The Charges holding Vacation Church Schools as reported to the District Superintendent are as follows: White Temple, Salisbury, enrollment 103, Marion Station, Oriole 54, Crisfield, Shiloh 40, and Withams, Va. 54, giving a grand total enrolled in the Vacation Church Schools in the District, which is far too few—295.

#### District-Wide-Debt-Liquidation Contest Rally

On November 10, 1942, at Pocomoke City, Mt. Zion Methodist Church—the district staged a new type of District Activity. The recommendation made by our Resident Bishop, A. P. Shaw, at the Jurisdictional Council Meeting of the Baltimore Area, August 4-7th, 1942, Bennett College, Greensboro, North Carolina, gave the Superintendent the impetus to experiment with the District debt situation, after learning that so many of our churches were under heavy mortgages and "burdens too grievous to be borne" some carrying loans with our Home Mission Board, in most instances back several years in interest money.

Therefore, as one of the District Goals or objectives we launched what we called "A DISTRICT-WIDE-DEBT-LIQUIDATION CONTEST RALLY." Which first of all was to become a challenge to those carrying loans with the Board, and secondly, the drive to include those churches that were financing their own project—then, thirdly, those who did not have debts but needed to create some for church and parsonage improvements.

In order to stimulate the Debt-Liquidation Contest, the Superintendent wrote the Home Board requesting the service of Dr. J. T. Fletcher, who works in the Debt raising section of the Mission Board department. We planned a schedule of itinerancy of the charges to be visited. He came, took the schedule and went into those charges and worked and preached and offered suggestions and solicited funds for the pastor and people on their debts. His service meant much to some of the charges that were despondent and almost at the point of giving up; letting the church and debts all go with the wind.

It was due to much of the type of service Dr. J. T. Fletcher rendered on the Salisbury District, that the following Nine Charges reported \$1961.06 on the night of the contest; Dames Quarter, Greenwood, Nanticoke, Marion Station, Quantico, Upper Hill, Keller, Wattsville, Pocomoke City.

The Keller Charge of which the Rev. G. N. Jones is pastor, was the first charge to liquidate their debt with the Board. A debt that had been standing for some years. The Charge winning first prize—Nanticoke, Second—Marion Station, and third—Upper Hill. Useful materials for church organizations were given as prizes.

The evening was graced by the presence of our own Bishop Shaw. He gave us a most helpful message. A message that many laymen are still discussing. The effect of the message has had telling results in many of our charges. It is the purpose of the District to continue this program until every debt has been canceled, and the necessary improvements made on churches and parsonages and paid for. We hope by so doing the "muzzle will be removed from the ox" and better support paid to the pastors for their services.

Many of our laymen are beginning to realize, that if they are ever to be in a position to command the kind of leadership that they think will best meet their church and community needs—they must make the sacrifice.

#### District-Wide Evangelistic Campaign

A District-Wide Campaign in Evangelism was staged to take place beginning January 24th, 1943. The Superintendent got in touch with Dr. J. W. Golden, Field Secretary of Evangelism of the Central Jurisdiction Commission on Evangelism, to secure his services to conduct the campaign. To begin with, we knew in order to reach many of our pastors and key layman in our charges, it would be necessary to break up our district in larger sub-district groups, rather than to plan visiting all nine of the regular groups.

We were able to get Dr. Golden. A schedule of itinerancy was set up because of the Gas situation as follows; Jan. 24th, Oriole—Venton Church, Jan. 25th, Manokin—Wesley Church, Jan. 26, Leemont—Metropolitan Church, Jan. 27th, Withams—Mt. Zion Church, Jan. 28th and 29th, Pocomoke—Mt. Zion Church, Jan. 30th and 31st, White Temple, Salisbury. Because of pressing office duties, having employed a new secretary who needed some little office experience in taking care of office correspondence, made it necessary for Dr. Golden to cut his time in serving our District, three days.

At some of the points stormy weather prevented us from holding meetings, but those who were privileged to attend were very much impressed with the introduction of a new method of soul winning. The services were very informing and most challenging to the Christian Church.

Had we not been greatly affected by the Gas situation, the District would have made the labors of Dr. Golden more central, and had the pastors and the key officials attend one central point. But the condition of the situation was otherwise.

#### The Second Annual District Missionary Institute

Tuesday, December 15, 1942 the District Missionary Institute was held at John Wesley Methodist Church, Salisbury, Md. The attendance was large and the program uniforming and uplifting. Address by Dr. E. C. Hallman, Pastor of Centenary Methodist Church, Laurel, Delaware. Theme "The Christian Mission Must Go On." The Rev. W. H. Mears was present and discussed the Literature to be studied, if Board of Missions in the Local Church is to function. The noontide Inspirational address was delivered by Dr. H. P. Fox, pastor of Asbury Methodist Church, Salisbury, Md. Other guest speakers: Dr. F. H. Butler and Rev. F. D. Jones.

A special committee met and formulated for the year the District Missionary program.

### Woman's Society of Christian Service on the District

The District Woman's Society of Christian Service has done much in promoting the Women's work of the District in the local churches. At least 95% of the churches on the Salisbury District have their women organized in a society. Many of the pastors were somewhat suspicious concerning the intrinsic value of the Woman's Society of Christian Service in the local church in raising finances for the various causes as the old Ladies Aid did. Both pastor and local church members are realizing the great strength of the Woman's Organization in the local church. In most instances the women are still the pillars in the church while men are the shams.

December 4th and 5th, 1942, the Second Annual Meeting of the Woman's Society of Christian Service was held at John Wesley Methodist Church, Salisbury, Md. Rev. J. W. Elbert, Host. The meeting was largely attended and the sessions most inspiring.

### District Efficiency Conference

Tuesday, March 30th, 1943, the Third Annual Efficiency Conference was held at Mt. Zion Methodist Church, Mt. Vernon Charge, better known as "Polk's Road." The conference started off in spiritual high gear. The Rev. J. W. Handy, Jr. conducted the devotions. The Keynote address was by Rev. W. A. Harewood, one of the honor pastors in charge efficiency and leadership. He reported 100% in all conference askings and also the Rev. L. H. Jones, pastor of Snow Hill Circuit.

Our guest speakers were Rev. J. W. Parker, who addressed us on the subject "What should be the Attitude and Interest of the Supply Pastor toward Raising the Full Apportionment of Conference Claimants?" The noontide address was delivered by Dr. Tilghman Smith of Princess Anne, Md. His address was most helpful—Subject "The Essential Needs of the Minister if He is to be Efficient in His Task." We shall never forget some of the things he said. "The preacher must have the heart of a shepherd and the soul of a prophet."

The following District Superintendents were present and brought inspiring greetings from their districts; Drs. L. H. McArthur, W. C. Thompson, D. H. Hargis and J. W. Jewett.

The District Board of Lay Activities rendered a very excellent program. Brother C. T. Ward, District Lay Leader, presided. Their program consisted of two SYMPOSIUMS—"THE RELATIONSHIP OF THE PASTOR IN THE RECONSTRUCTION OF A SPIRITUAL CHURCH." (1) My Procedure if I were a Pastor—Prof. H. S. Wilson. (2) My Procedure if I were a Pastor, was to have been discussed by Mrs. M. A. Stewart, but she was unable to be present.

"THE RESPONSIBILITY of the Pastor in the reconstruction of a better Financial System in the Local Church." Brother Bertram Holden being absent—brother B. T. Hall was drafted to speak upon the subject and did honor to the subject and the occasion.

## Report of Charges

**COTTAGE GROVE.** This charge was interrupted during the early part of the conference year by the removal of the Rev. A. E. Martin, who was released by the Bishop to accept Chaplaincy service in the United States Army—release became effective July 20th, 1942; serving two months and 15 days after being reappointed to the charge for his third year. An Accepted Supply, Rev. S. D. Holland was appointed to serve this people till conference. This charge has great possibilities. They need a resident pastor, to live on the ground and take care of their practically new parsonage. The pastor reports: Conversions 3; Ministerial Support \$758; General and Annual Conference Benevolence \$47; Other Items \$25; Paid on Old Debts \$53; The interior of one of the churches beautified at a cost of \$140. Rev. S. D. Holland, pastor.

**CRISFIELD (SHILOH).** This charge at the beginning of the year was well pleased with their pastor, Rev. L. E. Jordan. Three months the pastor served these good people; after which ill health and other personal worries invaded his body and mind, making it necessary for his release at his own request. His release by the Bishop became effective August 3rd, 1942.

The Rev. J. R. Shockley, the present pastor, was requested by the superintendent to supply the charge in connection with his work at St. Andrews, Upper Hill, until the Bishop appointed someone else. This the pastor did, so acceptably until in a very few weeks, his services were requested, to become their full time pastor. He was appointed by the Bishop to take charge of the pulpit Sept. 6th, 1942. Under the leadership of this young, well trained, energetic and most active leader, with a bride in the parsonage, Shiloh says she has what she wants. Both pastor and people are happy. This is one of our Honor Roll Charges. Conversions 1; Ministerial Support in full \$1,551; General and Annual Conference Benevolence in full \$250; Other Items in full \$125; The total church is organized and most active; Paid off old debt \$863. The church is free of debt. Improvements \$410; The return of the Pastor has been requested. Rev. J. R. Shockley, Pastor.

**DAMES QUARTER.** A great year for this charge has been realized under their present pastor, who has tried to take care of every interest of the church. The churches have been organized and the future speaks bright for both pastor and people. Old debts paid off and the Loan with the Home Board being taken care of. The pastor's return has been requested. The pastor reports: Conversions 10; Accessions 10; Ministerial Support advanced over last year \$1,117; General and Annual Conference Benevolence \$116; Other Items \$81; Paid on Old Debts \$511; Improvements on churches and parsonage \$174. Rev. A. F. Winder, Pastor.

**DEALS ISLAND.** Another good year for this charge in spite of a migratory section. The people are away most of the year, yet they think of their church. The membership is small, yet it has potential possibilities, with the large number of young people still on the Island. The W. S. of C. S. is active and raised this year \$405. Paint is already in hand for painting the exterior of the church. Conversions 1; Ministerial Support, advanced over last year \$1,041; General and Annual Conference Benevolence \$52; Other Items \$29; Paid on Old Debts \$33; Church and parsonage improvements \$425. Rev. W. J. Mills, Pastor.

**FRUITLAND.** This charge has not fully realized its possibilities, opportunities, moral, social, financial and spiritual strength. It is located in an industrial center, that operates practically the whole year round. This charge is able to give a more adequate support to those who minister to their souls. The pastor has worked hard, both he and wife are self-sacrificing with a large family to provide for. He is giving special attention to the New Church program and seeking to set it in action. He reports: Conversions 23; Accessions —; Ministerial Support advanced over last year \$—; General and Annual Conference Benevolence \$—; Other Items \$—; Old Debts—Mortgage on Friendship Church paid \$—; Church and Parsonage improvements \$317. Rev. H. E. Anderson, Pastor.

**GIRDLETREE.** This charge sends a report far in advance of last year. The pastor is closing out his fifth year among his friends and kindred. The pastor has suffered some ill health this year, yet this is the best report during his five years christian service in the charge. This is a strong Three Point Circuit. It has even greater possibilities for development. This is a day for the Rural Districts and churches. The harvest truly is great, but laborers are few. The pastor reports Conversions 2; Accessions 4; Ministerial Support \$1,346; General and Annual Conference Benevolence \$152; Other Items \$82; Paid on Old Debts \$186; Paid on improvements, new windows put in church \$57; Other improvements \$551. Rev. C. T. Covington, Pastor.

**GREENWOOD.** Has made progress this year over last year along all lines. The people and pastor are mutual in their desires to live together; his return has been requested. Love and harmony prevails in the charge. Conversions 3; Accessions 2; Ministerial Support increased over last year \$1,043; General and Annual Conference Benevolence \$106; Other Items \$86; Paid on old debt with Home Board \$155; Paid for improvements \$130. Rev. J. W. Hayman, Pastor.

**HOPEWELL** has had a fair year in spite of the illness of the pastor for several weeks, a part of which was spent in the hospital in Crisfield. Having in the charge active laymen, the charge suffered no ill effect in promotion of the work. The work went forward and aided in making possible this report. Accessions to the church 2; Ministerial Support \$1073; General and Annual Conference Benevolence \$89; Other Items \$42; Paid on old debts \$580; Paid on property improvement \$140. Rev. E. Z. Heath, Pastor.

**HORNTOWN.** This charge continues to go forward under the present spiritual leader. With a little more effort this charge would have been in the 100% class. All causes advanced over last year. The pastor is singing "Forever here my rest shall be." And the people are singing "We are in no way, weary nor tired listening to the Gospel, preached with conviction and power." A unanimous vote for the pastor's return was taken at the fourth quarter. The charge reports: Conversions 2; Accessions 11; Ministerial Support advanced over last year \$1,289; General and Annual Conference Benevolence \$147; Other Items \$102; Improvement of churches and parsonage \$250. Rev. E. H. White, Pastor.

**KELLER** is becoming one of our most conspicuous charges on the district, since being served by its present pastor, who has only given part

time. It was the first charge under its hard working, conscientious, self sacrificing leader, to satisfy its Loan with the Home Mission Board. Both pastor and people deserve great credit for having led the way and brought stimulation to many other churches on the district to "Go and do likewise." The return of the pastor has been requested. Plans are on to erect a new parsonage near the Highway, beside New Hope Church. The charge needs a full time resident pastor. The pastor reports: Conversions 6; Ministerial Support advanced \$1,143; General and Annual Conference Benevolence \$109; Other Items \$88; Paid on old debt \$543; Church free of debt. Improvements made at a cost of \$150. Rev. G. N. Jones, Pastor.

KINGSTON. This charge has suffered many hardships this year. Yet the people have tried to hold head up. For three years and six months and fifteen days, the Rev. C. L. Jones served as the pastor of this charge. Long and continued ill health forced him to surrender his pulpit October 18th, 1942. The bishop granted the release. Though too young to be retired, yet he wishes to assume at this conference the retired relationship. It is the wish of the superintendent that the Board of Stewards do what they can to help Rev. Jones, who is most worthy. From Nov. 1st to Dec. 6th, 1942, the Kingston Charge was supplied by a Local Preacher of the Girdletree Charge, Brother E. J. Johnson, who rendered most excellent service. Dec. 6th the present pastor, Rev. William H. Bass of Little Rock, Arkansas, was appointed by the Bishop to serve this charge. The congregations were so elated over the possibilities with a young well trained leader, they spared no pains in setting the parsonage in order at quite a cost and sacrifice, but to date the pastor has not found it convenient to move in the parsonage. At present the pastor has in connection with his pastoral duties, a job with the USO-YMCA Club, 1300 Chestnut St., Portsmouth, Va., returning on Saturday or Sunday to serve his churches. The people feel that they are entitled to the services of a full time pastor. In spite of handicaps the charge makes the following report: Accessions 2; Ministerial Support \$1,258; Pastor's salary increased; General and Annual Conference Benevolence \$136; Other Items \$63; Old Debts \$375; Repairs on churches and parsonage \$627. Rev. Wm. H. Bass, Pastor.

LEEMONT. This charge has great potential possibilities, her strength in kingdom building, church and community service is beginning to be realized under the leadership of the present pastor. This charge is one of the strongest of our Virginia appointments. The two churches have an opportunity to minister to hundreds of our people. The parsonage has been electrified and plans are on to do other work in beautifying the property. June 16th to 18th, 1942 the Methodist Youth Fellowship Assembly was highly entertained at Metropolitan Church of this charge. The pastor is shouting high, this is one of the greatest years of all his ministry. He is serving an Honor Roll Charge, with every conference asking raised in full; Listen to his report: Conversions 4; Accessions 14; Ministerial Support in full \$1,431; General and Annual Conference Benevolence \$277; Other Items \$126; Repairs on churches and parsonage \$235; Paid on Old Debt \$1,000. The churches are well organized and active. Rev. J. R. Purnell, Pastor.

MANOKIN. The present pastor reports that this is his best year in four. It is a three point circuit. Being true and faithful to his Christian task and



responsibility, this pastor has a record of never missing or disappointing a congregation on the Circuit regardless of weather conditions. A favorable consideration of being appointed to another field will be greatly appreciated. At present efforts are on to convert an abandoned school building, by the help of the Home Mission Board, into a house of worship at Revels Neck. Already the Board has had Dr. J. T. Fletcher, their representative, on the ground looking over the project. The pastor reports Conversions 8; Accessions 10; Ministerial Support \$975; General and Annual Conference Benevolence \$60; Other Items \$32; Improvements—Repair of churches and parsonage \$250. Rev. W. A. Johnson, Pastor.

**MARION STATION.** Many trials and heartaches have faced this charge this year. January 28th, 1943, the charge sustained the loss of their beloved pastor, Rev. T. W. Cooper, though retired, yet he was courageous and faithful to his task up till the last. He maintained a religious zeal for the Cause of Christ-Conviction, determination and courage were among the dominant characteristics of his personality. He was serving his ninth year when he received his eternal summons to retire from his earthly labors and rest for evermore. The congregations of the charge desiring to pay the widow the unpaid balance on salary, the Local Preachers on the charge, under the supervision of the district superintendent and the Crisfield Group over which the Rev. J. R. Shockley presides, have seen to having the work go on, after conferring with the Bishop. The widow has worked hard with the people of the charge, to make possible a good report. The charge reports: Conversions 29; Accessions 5; Total Ministerial Support \$1,031; General and Annual Conference Benevolence \$138; Other Items \$94; Paid on old debts \$577; Church and parsonage improvements \$33. This charge needs a pastor possessing three outstanding characteristics—Pastor, Preacher and a good church Administrator. The charge has the possibilities to become a strong rural appointment.

**MT. VERNON.** This charge is still marching forward under the leadership of their present pastor. Both pastor and people are satisfied to continue housekeeping together another year. A unanimous vote requesting the return of the pastor by the congregations was voluntarily done at the fourth quarter. The Third Annual Efficiency Conference was held in this Charge at Mt. Zion church March 30th, the attendance was large at each session and the church was crowded to overflow during the evening, in witness to the special program of the Minister's Wives Association. The hospitality tendered us by the pastor and the good people of this charge will be hard to duplicate. The pastor reports: Conversions 12; No Accessions; Ministerial Support \$1,026; General and Annual Conference Benevolence \$115; Other Items \$100; Paid on old debts \$388; for repairs on churches and parsonage \$600; Plans are on for beautifying one of the churches. Rev. R. T. Crowell, Pastor.

**NANTICOKE.** Another great year has been realized in this charge. The pastor is completing his eighth year. Both pastor and people are contented to go on for another year housekeeping together. The church is well organized. This charge held first place in the District-Wide-Debt Liquidation Contest Rally. The Loan from the Home Mission Board is being met promptly when due. The pastor reports: Conversions 8; Accessions 5; Paid



for Ministerial Support \$1,135; General and Annual Conference Benevolence \$96; Other Items \$38; Paid on old debts \$1,125; Paid for improvements \$370; The Pastor has had 100 folding chairs donated to his church for his annex. Debt greatly reduced. Church attendance greatly increased. Rev. M. C. Anderson, Pastor.

OAKVILLE. This charge reports some advance over last year. The pastor is seeking to perfect his church organizations according to the New legislation. This charge still has possibilities. No Conversions; No Accessions; Ministerial Support \$742; General and Annual Conference Benevolence \$12; Other Items \$9; Paid on old debts \$100; Paid for improvements \$455. Rev. A. C. Whittington, Pastor.

ORIOLE. This charge is well organized among both adults, youth and children. The pastor is young and active. The total membership is pleased with their pastor and the pastor with the members. This pastor seeks to develop an integrated program, taking in the total community. He is a good pastor, a powerful and thoughtful preacher, a good financier and church organizer. He was the district choice for delivering the Pray Day sermon February 11th, 1943, at Princess Anne College. The charge reports 50% increase in Church attendance, 90% in financial giving. This is the best years work in the history of the charge. The young people are organized and active. The parsonage has been renovated on the outside, porch screened, roof shingled. Money in hand to do repair work at Venton church as soon as a carpenter can be secured. The return of the pastor has been requested. Conversions 33; Accessions 27; Ministerial support \$1,142; General and Annual Conference Benevolence \$161; Other items \$183; Repair on church and parsonage \$775; Paid on old debts \$100. Rev. J. W. Handy, Jr., Pastor.

PARSONSBURG. This charge is a three point circuit, covering from six to eight miles the farthest church, yet in spite of the distance, the pastor has endeavored to make his rounds on time. The pastor reports that two churches have been repaired. At Pullets, a hall has been purchased for a community house. Curtis at Bishop, Md. rebuilt last year, and is requesting some help from the Home Board. Conversions 17, no accessions; Ministerial Support \$1,084; General and Annual Conference Benevolence \$167; other causes \$77; Raised for trustees \$1,045. Rev. Jose Angulo, Pastor.

POCOMOKE CITY. This charge has had a great year under its new pastor. At the beginning of the conference year the congregation revealed an inclination to sit down and rest awhile. But with a leader keen to sense the situation, being tactful and pleasing in personality, he won a victory, that at first suggested a defeat. Proceeding along Christian and spiritual lines of reconstruction, with faith in God, himself and his people, integrating himself and church program into the life of the community, the pastor and church have moved forward in spite of. We have made this pastor the General Chairman of our District Missionary Extension Program. He counsels with the migrant workers, preaches and plans preaching schedules for other men of our district to serve the migrants, who in most cases are "strangers within our gates." The pastor reports: Conversions 4; accessions 4; Ministerial Support in full and some more \$1,908; General and

Annual Conference Benevolence \$293; other items \$125; Paid to Christian Social Relations \$89; Red Cross \$75; Other community needs \$29; Paid on old debts \$174; Church and parsonage improvements \$151; Raised on future construction of church \$489. Rev. R. C. Hughes, Pastor. This charge 100% charge.

PRINCESS ANNE. This charge is still making history under its present dynamic leadership. May 19th, 1942 the District Stewards meeting was well entertained in this charge. An informational, inspirational, and spiritual time was experienced. October 6th to 8th of the same year the Third Annual District Conference was held in this charge. Both pastor and people in both of these district events merit the very highest commendation and praise for their generous hospitality. The officials and pastor excavated the ground under the church and converted it into a dining room. It is also used for meetings of organizations, study groups, recreation and fellowship suppers. The pastors return has been requested. He is married to the people and the people to him. Conversions 18; accessions 10; Ministerial Support \$1,670; General and Annual Conference Benevolence increased over last year \$132; other items \$88; paid on old debts \$600; repairs on church and parsonage \$1,200. Rev. W. L. D. Lyght, Pastor.

QUANTICO. Growth is revealed in this charge over last year. The pastor is quiet, unassuming, earnest and faithful to his task. He serves a three point circuit. He has realized to give a more satisfactory service, he should be relieved from further pastoral responsibility and oversight of the St. Marks Methodist Church located at Rockawalkin. The pastor reports: Conversions 5; accessions 2; Ministerial Support \$1,466; General and Annual Conference Benevolence \$151; other items \$87; paid on loan with Board and on the mortgage of twelve years standing on the Hebron and Rockawalkin parsonage \$989; And the property at Hebron back in hands of the trustees. Repairs on churches and parsonage \$341. The W. S. of C. S. is most active in this charge, they raised for all purposes \$503, the report of the three societies. Rev. W. R. Price is the Pastor.

SALISBURY (JOHN WESLEY). This charge reports a successful year under the present leadership. Both pastor and people have worked hard to maintain the religious reputation of christian leadership, loyalty, community and civic interest, that has been built up through the years, by the oldest Negro congregation in the City of Salisbury. This charge still has enthusiasm and religious zeal. She still has a mind to work. Dec. 4th and 5th, the Woman's Society of Christian Service was very wonderfully and most hospitably entertained in this charge. Tuesday, Dec. 15th the Second Annual District Missionary Institute was held in this charge also. Just a few weeks ago, the congregation like David of old became restless and dissatisfied with the heavy mortgage hanging over the house of God and thereby crushing the very spiritual life out of the church. The pastor and Mr. James Stewart and other officials resolved to do something about it. The drive terminated with having raised on mortgage including the interest \$1,289.44. The charge reports: Conversions 2; accessions 2; Ministerial Support \$1,373; General and Annual Conference Benevolence, advanced over last year \$201; other items \$105; other old debts \$371. Rev. J. W. Elbert, Pastor.

**SALISBURY (WHITE TEMPLE).** This charge, so strategically located has a prospect that far surpasses any charge on the district of becoming one of our most outstanding appointments. Because of the constant shifting of the colored population, from the Eastern Section of the city to the Western Section. The present leadership has sensed the great opportunity as well as the grave responsibility of the church to minister to the Moral, Social, Recreational, and Spiritual lives of the people. This charge is completely organized and functioning under the New Church Legislation. The Methodist Men's organization or Brotherhood and the Methodist Youth Fellowship and the Woman's Society of Christian Service are all active. Crowds of young people attend this service. The superintendent asked one of the young people why it was they joined this church, the reply was, "the pastor and his wife give you something to do in the church." What a great challenge to many of our churches, that are having difficulty in young people attending the church. The pastor is closing his seventh years work in this charge. Both pastor and people are happy, his return has been requested. Early in Spring a Vacation Church School Workers Conference was conducted by our Conference Executive Secretary, Dr. F. J. Handy, preparatory to the vacation period. The minister's wife of this charge is a great leader among the young people as well as the older. The pastor reports: Conversions 4; accessions 6; Ministerial Support \$1,154; General and Annual Conference Benevolence \$158; other items \$109; paid on old debts \$270. Rev. M. W. Clark, Pastor.

**SNOW HILL.** This charge has had wonderful success this year under its most dynamic and enthusiastic leader. He is alert to every church, civic, and community need. This charge has a young peoples choir, many of whom were inspired to join the church after christian interest had been shown them during the Vacation Church session. Truly this pastor and his wife accepted the command of Jesus as a great challenge to their calling. They have gone into the highways and hedges and compelled the youth, by their pleasing personalities to come and join the church. The church is well organized, the attendance is increasing at every service. As an expression of love and appreciation the officials and members tendered the pastor and wife a reception on the evening of April 21st. The interior of the church has been very beautifully decorated and plans on to paint the outside. A new heating plant has been installed. Both pastor and people are happy. The return of the pastor is requested. This charge is an honor roll charge with every asking in full. He reports: Conversions 7; accessions 26; Ministerial Support in full \$1,719; General and Annual Conference Benevolence is reported by pastor in full \$300; other items \$159; paid on old debts \$236; paid for parsonage and church improvement \$302. With a very active Woman's Society of Christian Service. Rev. W. A. Harewood, Pastor.

**SNOW HILL CIRCUIT.** This charge has been resurrected in spirit and cooperation in the interest of the kingdom. The pastor has brought victory in the very face of defeat. The membership has grown from six to fifty-eight. Plans are on to build a new church, already the Home Mission Board has had a man on the ground to study the possibilities. Nehemiah has made his survey, and hopes to be able to begin building the walls very soon. The church has been organized and the pastor and his wife are endeavoring to

keep them active. The return of the pastor has been requested. The pastor reports: Conversions 8; accessions 1; Ministerial Support in full \$597; General and Annual Conference in full \$63; other items in full \$41; paid on old debts \$50; church improvements \$30; grand total raised for the year from all sources including the trustees \$1,298. The church has \$500 in the bank to start building new church. Rev. L. H. Jones, Pastor. This charge 100% in all claims.

STOCKTON. This charge has made some little progress over last year. The church has been organized and the organizations are active. The pastor has endeavored to care for all of the church interests. He reports the erection of a beautiful garage. Conversions 1; accessions 7; Ministerial Support \$1156; General and Annual Conference Benevolence \$86; other items \$25; paid on old debts \$215; church and parsonage improvements \$160. Rev. A. L. Scriber, Pastor.

STOCKTON CT. This charge still goes forward under their present leader who closes out his twentieth year of faithful service. The people are still singing "We are Satisfied," send our pastor back to serve us another year. The pastor and people are endeavoring to save the old parsonage site that has been carrying a mortgage of less than \$300. for some few years. Efforts are on to cancel the debt. The pastor reports conversions 2, accessions 1, Ministerial support \$471, general and annual conference Benevolence \$20, other items \$14, Church and parsonage improvements \$346, new roof put on Shiloh Church. Paid on old debt \$30. Rev. R. J. Williams, pastor.

UNION ASBURY and LIBERIA. Another year of remarkable achievement for this charge under a leadership that knows no defeat. This pastor has brought this congregation out of the valley of despondency and lost hope into spirit of optimism and self confidence. For many years a tremendous church debt has blighted and killed the zeal and ambitious spirit of these people. But with a Gospel of hope, faith and love—the congregation has wrought well. This church specializes in Debt liquidation. The pastor reports, conversions 5, accessions 6, General and Annual Conference \$203, Ministerial support \$1644, other items \$114, old debts \$1500, improvement to churches and parsonage \$475. Present indebtedness \$900. The pastor's return has been requested. Rev. O. W. Jones, pastor.

UNIONVILLE. This pastor has had a great year. His church is well organized. A strong active Methodist Youth Fellowship and church school. The pastor and his wife have labored hard to make their church and community one of the best in the district. They love their members and are well loved by the members. The pastor reports conversions 2, accessions 9, Ministerial support \$1364, General and Annual Conference Benevolence \$99, other items \$79, paid on old debts \$485, raised for all purposes \$3,064.42. Rev. M. L. McKenney, pastor.

UPPER HILL. This charge has been among the charges that have had some change in pastors during the conference year. After the Rev. J. R. Shockley had been appointed to Crisfield (Shiloh) the people willingly accepted the present pastor to serve the remainder of the year out. But the charge has been so pleased with their present pastor—that they have voted his return for another year. He was appointed to serve these people Sept. 6th, 1942. Conversions —, accessions 1, ministerial support \$816, General

and Annual Conference Benevolence \$61, other items \$41, raised on mortgage debt \$578. A special effort is on to wipe out the total debt with the Mission Board. Cost of improvements \$113, Rev. J. H. Nutter, Pastor.

WACHAPREAGUE. A new man was sent to pastor this charge last year. In spite of the fact, he is not living on the work—yet the charge has wrought well. The people like the pastor and the pastor is in love with the people. His return has been requested for another year. The pastor has worked hard in bringing this appointment into its own. The church is responding nicely to the new organizations set up in the churches. The pastor reports: conversions 1, accessions 3, ministerial support \$783, General and Annual Conference Benevolence, advance over last year \$23, other items \$36, a cement walk at one of the Churches and other improvements at a cost of \$250, and the same paid for. Much of the cement work was done by the pastor himself. The church roof at Burton's has been fixed and some money in hand for decorating the church inside. Rev. J. S. Collins, Pastor.

WATTSVILLE. This charge has had another great year under their hard working pastor and wife. The church is well organized—three choirs and all robed. There are crowds of people in this community. The pastor has a large crowd to whom he preaches every Sunday. The people are pleased with having their pastor and wife return—salary has been increased. The people respond to leadership. This charge has suffered the loss of some very strong and most prominent laymen, such as brothers Beecham, Copes and Conway. The pastor reports, conversions 5, accessions 5, ministerial support in full \$1551, General and Annual Conference Benevolence, in full \$227, other items in full \$125, paid on old debts \$375, total raised for all purposes \$3252. Rev. I. R. Elzey—Pastor.

WETIPQUIN continues to advance under their present pastor—harmony and Christian love and Fellowship prevails throughout the charge. The people and pastor are both happy. The churches are organized and functioning. The church at Jesterville has been renovated—interior decorated and outside painted. The pastor reports—conversions 7, accessions 12, ministerial support \$1339, General and Annual Conference Benevolences \$67, other items \$80, repairs on churches and parsonage \$720, paid on debt \$25. The cost of renovating church at Jesterville was raised by W. S. C. S. Rev. Alexander Reid—Pastor.

WHITE HAVEN is another charge that has great possibilities—the charge has been served very acceptably by one of our retired ministers. In spite of poor health this year, the pastor has wrought well. He has no desire of accepting work another year—but will “come apart and rest awhile.” The pastor is worthy of the greatest commendation for his wonderful services rendered in this charge. He reports conversions 15, a great revival was held here. Received as preparatory members 15, ministerial support \$898, General and Annual Conference Benevolence \$92, other items \$55. Rev. I. D. Pitts—Pastor.

WITHAMS. This charge reports having had another good year. The pastor is a hard worker. He has endeavored to make advance over last year. He reports conversions 2, ministerial support \$1318, General and Annual Conference Benevolence \$116, other items \$96, repairs on churches and parsonage \$231, one church painted. Parsonage renovated, and painted—

W. S. of C. S. and Methodist Youth Organized and active. Rev. R. A. F. Graham—Pastor.

HONOR ROLL CHARGES that have raised their full apportionments: Snow Hill, Snow Hill Circuit, Crisfield (Shiloh), Leemont, Va., Wattsville, Va. and Mt. Zion, Pocomoke, Md.

SUMMARY OF CONVERSIONS AND ACCESSIONS. Total number of Conversions 255. Total number of Accessions 187. Total number of subscriptions to "The Advocate" —.

We close with the immortal words of the Apostle Paul (Philippians 4:8) "Finally, Brethren, whatsoever things are true, whatsoever things are honest, whatsoever things are just, whatsoever things are pure, whatsoever things are lovely, whatsoever things are of good report; if there be any virtue, and if there is any praise, THINK ON THESE THINGS."

I respectfully submit, this my First Annual Report.

O. H. SPENCE,

Superintendent of the Salisbury District.

---

### WILMINGTON DISTRICT

Bishop Alexander Preston Shaw, our resident Bishop, Members and Friends of the Conference: With a heart of sincere gratitude and thanksgiving to our Heavenly Father we present this our second Annual Report of some things attempted and some things done on the Wilmington District.

#### Our District Territory

Our District Territory has problems and opportunities more or less peculiar to itself because of our location and of the unusual types of things going on here among us. There are thousands upon thousands of Negro peoples of every kind and caliber pouring into our laps from everywhere. The people are thronging into our Industrial Centers like Chester, Pa., Wilmington, Dela., Camden, N. J. and Elkton, Md. Several new housing units have been erected and others are in process of erection within our Church Parishes. These new-comers are rightfully expecting and receiving Pastoral attention from our Churches. Other portions of our District Territory are on the Seashore where there is a partial Blackout every night in certain restricted Areas. But the people are facing those situations heroically, and rendering Yeoman services for the Kingdom of God wherever they are.

#### Sick and Bereaved

Our Ministerial ranks have not been broken by death this Conference year. However there have been a few deaths in certain families and among near relatives. They all have our heartfelt sympathy. Rev. C. B. White our Pastor at Quinton and Springtown charge lost his wife in an automobile accident during this Conference year. Her Funeral services were conducted

at Allen A. M. E. Church in Philadelphia. The District Superintendent delivered the Eulogy; several of the Pastors in the Conference were present and took part in the services.

Rev. J. W. Parker our Pastor at Middletown, Delaware was in a train wreck near Wilmington one night, and was taken to the Hospital for treatment. He was among others who were badly injured. The headlines in the Wilmington Dailies created some excitement that aroused the friends of brother Parker very much. Many phone calls were made to inquire of brother Parker's condition, and to know how serious it was. But he did not remain in the Hospital long enough for the brothers to get there with their expression of sadness and of sorrow. He was in his Pulpit within a few days thereafter preaching with more force than before.

The Revs. W. E. Waters, T. E. Randall, A. L. Martin and T. B. H. Coleman, who are not now active in the Itinerant Ministry, who are in our territory may be sometimes up and sometimes down in Physical Health, but they still possess spirits that are ever aglow when they reflect over lives well spent in the Gospel Ministry. Mrs. A. B. Arnold wife of our Pastor of Grace, Darby has been sick in Pennsylvania University Hospital. Mrs. F. C. Kershaw, Mrs. J. W. Parker and Mrs. W. H. Johns have suffered slight illness during the year.

#### Our Appreciation

One of the most touching and beautiful occasions we ever witnessed took place around Christmas time. Rev. T. B. H. Coleman was given a birthday party celebrating his 100th Birthday. Some hymns were sung, short addresses were delivered, and a modest purse was made up by the several Districts of the Conference and presented out of appreciation of the life and services of Rev. T. B. H. Coleman. The Stewards of Ezion Methodist Church where the occasion took place gave a purse aside from that given by the Districts.

#### District Meetings

The District Stewards Meeting was assembled at Ferry Avenue Church, Camden, N. J. The Pastor Rev. C. B. Miles and his good people spared no pains to make things pleasant and inviting to us as their friends. Members of the Woman's Society of Christian Service and members of the Board of Lay Activities were on hand to plan the Program of Religious Activities for the year.

Following the District Stewards Meeting in May, we were called to the Young People's Assembly which met in June at Pleasantville, N. J. Rev. B. B. Carson was the congenial pastor host. It was indeed inspiring to meet that promising group of youth with minds alert and determined purposes to do the best things in life and for life.

Our next District Meeting was the District Conference which met in October at Cape May, N. J., Rev. J. I. Peaco, Pastor. The people at Cape May charge know how to make it pleasant for their guests. The sessions of the Conference at Cape May were highly spiritual. The spirit of the



Lord often came down upon the people in copious showers like unto the day of Pentecost. Brother J. J. Seabrook the Director of Morgan Christian Center of Baltimore, Md. was one of our guest speakers at the Conference.

The Annual Meeting of the Woman's Society of Christian Service was held at Salem, N. J. Rev. H. A. Bailey and his fine spirited people made us feel very happy while we remained in their City of Peace. Mrs. J. E. Maddox and her splendid staff had planned a great meeting which was remarkable from beginning to end.

The District Missionary Institute through the direction and guidance of Rev. E. C. Kincaide was a standard Institute—many of the Pastors were present and complied with the request to make certain reports. Mrs. E. J. Nichols, District Secretary Woman's Society of Christian Service, co-operated with us in making the Institute greatly helpful. Aside from the other planned work Mrs. Mary Whitten and Dr. Olliver J. Collins delivered addresses assigned on appropriate subjects. The Institute was the guest group of the W. S. C. S. of Ezion Church.

The monthly Preacher's Meetings are sources of information, inspiration and Christian Fellowship. We find it very pleasant for brothers to dwell together in love and in peace. The Ministers Wives Association meet together with the Pastors and add much by their discussion and furnish many helpful features to our gatherings.

The Efficiency Conference which was held at Ferry Avenue, Camden, this year, March 18th, eclipsed all previous meetings of its kind among us. The types of addresses, the subjects discussed and the personnel of the attendance lifted the whole and the entire setting far above any other meeting of its kind previously held. The crowning feature of the day was the outstanding masterly address of our Resident Bishop A. P. Shaw. The Bishop spoke at night to a vast audience that filled the Camden Church to overflow. This audience was augmented by a Methodist Brotherhood Organization of 150 members of Port Norris, N. J. Rev. J. E. Bishop, pastor. The people went away that night with new ideas of a practical life, so-essential for days like these. The District Ministers Wives Association brought informal greetings and made a presentation as a token of love and esteem to Mrs. A. P. Shaw at the Ferry Avenue Parsonage.

Other guest speakers at the Efficiency Conference were Dr. D. W. Henry of Tindley Temple and H. C. Leonard of the Board of Home Missions and Church Extension. District Superintendents L. H. McArthur, D. H. Hargis, J. W. Jewett and O. H. Spence were welcome guests and prominent speakers at most District gatherings. The Pastors and Laymen of other Districts found welcome among us at any and all times.

#### Ministerial Support

Several of the charges are in much sympathy with their Ministers during these times when the cost of living is beyond the reach of so many Ministers, and it is yet climbing higher. Many charges have decided to share with the Ministers the increase of wages which the laity now enjoy. Some of the charges are paying their Pastors more this year and will pay still more for the next Conference Year. These charges are Asbury, Atlantic

City, Hamilton Memorial, Atlantic City, Bridgeton, N. J., Buttonwood and Christine, Camden, N. J., Cape May and Swainton, St. Daniels, Chester, Siloam, Chester, Delaware City, Dela., Elkton, Md., Middletown, Dela., New Castle, Dela., Newport, Dela., Odessa and Port Penn, Pleasantville, N. J., Port Norris, N. J., Quinton and Springtown, N. J., Salem, N. J., Ezion, Wilmington, Haven and Mt. Carmel, Wilmington. In other words twenty-one charges of the thirty one charges on the District are now paying more salaries to their Pastors or will pay more next year than they did two years ago.

#### District Organizations

We endeavor to do some cultivation and Educational work through our District Church Organizations by relating them to the kindred Organizations in the local Churches. According to the Pastors reports to the District Superintendent there are now in the District 30 Organizations of Women's Societies of Christian Service. There are twenty-one Boards of Lay Activities, there are 23 charges operating by the Boards of Christian Education according to the Discipline of 1940. There are 22 Youth Fellowship Organizations. Rev. L. S. Moore is President of our District Young People's Assembly and Set-Up. Mrs. J. E. Maddox is President of the District Woman's Society of Christian Service. Mrs. Ella Bailey is the District Lay Leader. Miss Nettie Callis and Mr. Hannibal Cooper are the Associates.

#### General and Conference Benevolence

The Conference Benevolence Budget was given to us to be apportioned to the various charges on the District. This we endeavor to do as authorized by the Annual Conference. The Pastors and the Laity with a very few exceptions have striven hard to raise their apportionments in full. Those who fail have the satisfaction, we hope, of having done their best. However we are duty bound to give honor to whom honor is rightfully due. The following charges according to our record have raised the Benevolence Budget together with the other Items in full and will be entitled to a special Certificate of reward for District Service. According to reports as we have checked them the following charges have collected their full Benevolence Budget and that of other Items as follows: Asbury, Atlantic City, N. J., Rev. W. J. Helm, Pastor, Members added 12, Budget \$5863. Bridgeton, W. G. Matthews, Pastor, Budget \$1559, 17 members added to the Church, burnt Mortgage on Parsonage. Delair, Rev. C. S. Sprigg, Pastor, Budget \$2043, 3 members added to the Church. Delaware City, Rev. S. G. Fullman, Pastor, Budget \$1757, members added 2. Ezion, E. H. Crampton, Pastor, Budget \$11205, members added 54. Fordsville, Rev. J. H. Blackiston, Pastor, Budget \$—, members added 33. Grace and Darby, B. A. Arnold, Pastor, Budget \$2168, members added 24. Haven, W. A. Mulley, Pastor, Budget \$3300, members added 2. This Charge free from long standing debt—mortgage burnt. Mt. Carmel, Rev. J. T. Ayers, Pastor, Budget \$1573 aside from the amount paid on new Mt. Carmel, members added 81. Mt. Joy, Rev. J. H. Russum, Pastor, Budget \$2932, members added 12. New Castle, Rev. H. T. Johnson, Budget \$3000, members added 2. Newport, Rev. D. S. Quillin, Pastor, Bud-

get \$2527, members added 2. Odessa and Port Penn, W. R. Hazzard, Pastor, Budget \$2043, members added 25. Port Norris, J. E. Bishop, Pastor, Budget \$2178, members added 16. Salem, H. A. Bailey, Pastor, Budget \$3211, members added 12. Siloam, W. H. Johns, Pastor, Budget \$4009, members added 19. St. Daniels, L. S. Moore, Pastor, Budget \$12804, members added 36.

Eighteen charges of the 31 are reporting their World Service and Finance Budget raised in full. Activities of other charges that are not reporting asking in full but several of them have done most excellent work along many lines. Buttonwood and Christiana, Rev. Milton Jackson, Pastor, have done some repair work on the Church building and have made considerable advance in Benevolence collection.

Grenloch and Rhodes, changed Pastors during the year, Rev. I. H. Thompson took charge when Brother Randolph Fisher withdrew. The charge is making a good report. Lawnside Church gave them Rhode Chapel in fee simple. Cape May and Swainton, Rev. J. I. Peaco has enjoyed one of the most successful years known there for many years. The Church at Cape May has paid \$2233 on the Mortgage and has reduced the indebtedness to \$2836. The long time intricate puzzle and problem have been worked out. The Board of Home Missions and Church Extension rendered great service in this effort through their staff member of Finance and Debt Raising Dept., Dr. J. T. F. Fletcher.

Elkton continues to grow and prosper in the fine leadership of their Pastor, Rev. D. M. Collins. A new Pipe Organ was bought and paid for this year, salary was increased \$400. It is truly wonderful! Peace must be there. Lawnside, Rev. F. O. T. Laws, Pastor is going their upward way, new heights gaining every day. Merchantville, Rev. J. L. Taylor, Pastor. Brother Taylor went to this charge 12 years ago when they were in need of a hard worker and a good Gospel Preacher. He has done well. Merchantville still offers a splendid opportunity for Yeoman service.

Middletown, Rev. J. W. Parker, Pastor. This charge has enjoyed one of the most prosperous years under the leadership of brother Parker. Renovation of the Parsonage with modern bath and toilet, money is in hand to put new roof on the Church. All salaries paid in full and increase of salary for next year. Many things are done. Mount Holly and Burlington, Rev. C. E. Kincade, Pastor. Some splendid services have been rendered. There have been increases and progress along many lines of Christian Activities.

Ocean City, Rev. I. H. Thompson, Pastor. This appointment moves on in the even tenure of her ways. It is a Seashore appointment where we hope to take care of the religious needs of all our people who go to Ocean City either to work or for a vacation.

Pleasantville, Rev. B. B. Carson, Pastor. This charge is near the Seashore. The Pastor's family can enjoy the Ozones from the Ocean in a beautiful and well appointed Parsonage and at the same time do a splendid service for a responsive people. Rev. Carson has fitted nicely into the situation.

Quinton and Springtown, Rev. C. B. White, Pastor. Some of our most sacrificial people in the District are found in this charge. The Pastor and

people work well together and will make a splendid report at this Conference. Woodbury and Jericho, Rev. J. J. Whittington, Pastor. The people and Pastor have majored largely in paying off Church debts and clarifying and straightening out their Parsonage deed. Camden, C. B. Miles, Pastor, has come very nearly raising all apportionments. Budget \$3453.

#### District Parsonage Property

The District Parsonage was purchased in Wilmington 13 months ago and at that time was occupied by the District Superintendent. It is a great asset as we see it to our District and to the Delaware Conference. The District Trustees in the beginning adopted a system by which the property may be paid for within five years. In accord with that system adopted the charges have reported this year \$1725.50. Other receipts are brought to this session of the Conference and will be reported at the next Annual Conference session.

#### Christian Education

The cause of Christian Education still has the front of the stage in the Wilmington District. Aside from Annual Youth Assembly held at Pleasantville, group meetings have been held at Atlantic City, N. J., Salem, St. Daniels and Ezion charges. All of these gatherings have been under the general supervision of Dr. F. J. Handy, the Conference Executive Secretary of Christian Education.

#### Evangelism and Revivals

Some such services have been conducted in all the charges. A special Evangelistic Effort was made however in January, which was District wide in its influence, but not in actual participation. We were greatly blessed by the services of Dr. J. W. Golden our Area Evangelist who spent around two weeks with us at certain strategic points and directed very successfully the whole plan of soul saving and religious and Church recruiting Campaign. Our efforts centered mostly around Wilmington and vicinity. Our Goal for the year was an additional increase of 500 members to the Churches. We were told at one of the Efficiency Conferences in Maryland that there is now a rationing of sinners, we are not reporting 500 as we desired but our charges have had points enough to add 408 members to our total district membership. We thank our Heavenly Father for those 408 full members.

#### New Mount Carmel Church, Wilmington, Del.

You will allow me to close this report by presenting to the Conference your own child. We say your child because it was by an S.O.S. call by Bishop Shaw that the entire Conference co-operated to make the new Mt. Carmel a Conference project. The old Mt. Carmel building was a very modest structure located on East 11th Street, where they have worshipped for many years. An opportunity came and was seized upon to purchase from the Peninsula Conference of the Methodist Church a new site for Mt. Carmel congregation. The history of how we went about securing and purchasing this new project is too large and tedious to relate now. We

were in competition with the other denomination and even with our denomination in securing this plant. Our resident Bishop took the lead and the generalship in all important steps. The leading white Methodists of Wilmington furnished fine co-operation.

The purchase price of the Mt. Carmel Plant was reduced to us \$18500. The property is worth not less than \$60,000 so the business men tell us. It is one of the best equipped church properties that the Delaware Conference has below Philadelphia. The Church building is well equipped with good pews, tables for Christian Educational Dept., Pipe Organ and Pianos, heating plant etc. It has a Parsonage of nine rooms and a garage at the disposal of the Pastor.

The Old Mt. Carmel Building was vacated on Sept. 20, 1942 when the Pastor, Rev. J. T. Ayers and the District Superintendent marched before that heroic, faithful loyal group into the new structure which has been named Mt. Carmel Community Methodist Church. Rev. A. W. McBride former Pastor of Old Mt. Carmel preached the last sermon in that Church. Dr. D. W. Henry preached the first sermon to us in the new structure. Rev. J. T. Ayers announced the first hymn, Bishop A. P. Shaw came on Monday night Sept. 21st and preached as never before to a capacity house. Among the many others who assisted in the opening services were District Superintendents L. H. McArthur and J. W. Jewett.

#### The Financial Angle

The Old Mount Carmel was sold for \$7000. This amount was applied or is being applied on the debts of the new Church. Old Mt. Carmel was indebted to the Board of Home Mission and Church Extension to something over \$5000. The Board settled for \$5000. The balance of the \$7000 is applied on the present debt on the New Mt. Carmel. With the amount raised by the Church membership and friends, by the charges in the Delaware Conference and from sale of property the debt is now reduced from \$18,500 to around \$13,000—Taxes, insurance, Attorneys fee are all taken care of up to date.

The Pastor, Rev. J. T. Ayers deserves credit and thanks for allowing himself to be used by the Bishop, by the District Superintendent. The District Superintendent was required to give personal and close supervision of every important step throughout the year up until this session of the Conference. He has endeavored to do as he was told to do.

We have come to the close of the Conference Year with the satisfaction of having done our best. The Ministry and the Laity have striven together to disseminate love and good will among a people whose hearts at times are bruised and broken. With the dim lights in our hands we have turned them toward the dark paths of the bewildered travelers on the way to hope of a greater brilliancy. Our fondest ambitions have been and are to connect up in some way with human fellowships that we may have some small part at least in soothing the sorrowing, mellowing the hearts of the raging and raving tyrants and hastening the peace of God to a troubled world.

Respectfully,

W. C. THOMPSON.



DOVER DISTRICT—No. 2.

NAMES OF CHARGES	Insurance										Church School Statistics										Women's Work													
	Insurance Carried			Churches Damaged or Destroyed			Persons Damaged or Destroyed			Amount of Damage			Loss Collected			Sunday Schools—Enrollment and Attendance					V. W. D. Schools					Av. At. S. M.		No. Meth Workers Yr. on Prf. of Pth	Access, No. Ch. Dur.	Total No. Ch. Sch. [Add 9 and 15]	No. Not Alry. Cld. in g	No. Meth Workers Schs. and Classes	Number of Societies	Members
	Carried	Damaged	Destroyed	Damaged	Destroyed	Amount	Damage	Collected	Children 4-11	Youths 12-23	Adults Excl. Home Lechl.	Officers and Teachers	Avg. Attendance 2, 3, 4, 5	Nursery Birth to 3	Home Department	Total Enroll.	Add 3, 4, 5, 7, 8	Meth. Pu. Sch. in W. D. Sch.	Meth. Pu. Sch. in Vac. Schs.	Ch. in W. D. Sch.	Ch. in V. W. D. Sch.	Ch. in V. W. D. Sch.	Ch. in V. W. D. Sch.	Ch. in V. W. D. Sch.	Ch. in V. W. D. Sch.	Ch. in V. W. D. Sch.	Ch. in V. W. D. Sch.							
1 Bridgeville.....	5000									10	22	10	8	38	6	50	40	40	10	15	10	75	125	1	2	10								
2 Bridgeville Circuit.....	5000									30	35	15	13	51	6	70	50	50	20	15	10	136	165	1	2	35								
3 Chester town.....	8700									32	20	50	16	57	13	7	50	50	20	15	10	95	165	1	2	43								
4 Cheswold.....	2500									20	30	40	18	58	13	7	21	133	45	39	15	232	365	5	7	66								
5 Clarksville.....	5000									30	26	15	9	40	30	100	15	15	5	10	10	78	130	3	4	50								
6 Coleman.....	5000									8	12	10	48	90	5	53	103	103	6	6	6	47	150	1	1	35								
7 Crumpton.....	5000									24	17	24	20	40	8	10	103	103	6	6	6	70	150	1	1	35								
8 Delmar.....	5000									14	19	10	10	20	10	4	67	11	8	10	10	45	8	1	1	18								
9 Dover.....	500									8	3	3	4	32	4	14	11	11	8	10	10	45	8	1	1	18								
10 Dover Circuit.....	4300									15	28	7	11	32	4	61	60	60	22	20	20	10	45	2	1	67								
11 Carice.....	5000									26	17	8	9	32	4	60	60	60	22	20	20	10	45	2	1	67								
12 Carrington.....	5000									47	10	10	9	40	17	48	48	48	16	15	15	137	5	2	30	1	16							
13 Laurel.....	5000									23	33	37	18	20	20	22	129	44	46	46	46	44	44	5	2	65								
14 Laurel Circuit.....	4000									30	19	8	6	25	6	12	83	48	22	8	4	74	117	16	3	35								
15 Lewes.....	1500									37	20	10	5	35	9	21	71	71	37	19	24	10	16	4	2	32								
16 Lincoln.....	6800									29	24	18	14	60	9	142	16	18	18	18	18	24	24	1	2	32								
17 Mardella Springs.....	3500									8	5	7	4	24	14	89	70	70	70	70	70	139	139	1	1	128								
18 Millford.....	5000									26	25	12	12	44	14	89	70	70	70	70	70	139	139	1	1	128								
19 Millington.....	5000									122	122	26	25	12	12	14	89	70	70	70	70	139	139	1	1	128								
20 Nassau.....	5000									24	12	12	12	25	7	19	19	19	19	19	19	29	29	1	1	128								
21 Newark.....	5000									4	4	4	4	25	7	19	19	19	19	19	19	29	29	1	1	128								
22 Newark.....	5000									122	122	26	25	12	12	14	89	70	70	70	70	139	139	1	1	128								
23 North Berlin.....	2500									4	4	4	4	25	7	19	19	19	19	19	19	29	29	1	1	128								
24 North Deposit.....	3000									12	11	11	2	7	7	29	29	29	29	29	29	42	42	1	1	32								
25 Rock Hall.....	15000									12	25	14	10	28	24	85	30	30	20	12	10	51	136	17	2	24								
26 Rock Hall.....	3500									32	22	10	10	70	7	111	111	111	64	12	18	86	197	2	2	30								
27 Sassafras.....	12000									28	34	28	16	70	7	111	111	111	64	12	18	86	197	2	2	30								
28 Seaford.....	1000									21	38	7	13	79	27	133	133	133	5	7	3	3	106	8	1	46								
29 Smyrna.....	6000									14	10	4	5	54	20	185	185	185	5	7	3	3	106	8	1	46								
30 South Berlin.....	6000									37	40	4	3	30	12	75	12	35	3	3	3	3	106	8	1	46								
31 Still Pond.....	1500									33	23	15	13	30	12	5	4	22	4	4	4	4	4	4	4	4	19							
32 Townsend.....	6000									23	40	40	15	20	10	6	139	54	25	31	30	139	139	4	3	83								
33 Trinity & Georgetown.....	5700									23	40	40	15	20	10	6	139	54	25	31	30	139	139	4	3	83								
34 Trinity & Georgetown.....	14900									122	122	680	649	376	299	1020	237	204	1917	557	217	240	205	108	1003	1871	78	25	47	1025				



DOVER DISTRICT—No. 8.

NAMES OF CHARGES	Ministerial Support				Benevolences			Church School Finances					Miscellaneous										Grand Total for Yr. Less Items							
	Preacher in Charge and Asst. Pastor		District Supt		Bishops		General and Conference Benevolences			Special Gifts (W. S.)					Church School					Miscellaneous										
	Appor- tioned	Paid	Appor- tioned	Paid	Appor- tioned	Paid	Appor- tioned	Paid	Appor- tioned	Paid	Appor- tioned	Accepted	General Admin- istration Fund	Jurisdictional Conf. Expense	Month and Day	Church School Rally Day	World Service Sunday	Lesson Materials, Suppl'es, Etc.	Faid by Ch. Sch. to all Other Chs.	Buildings and Improvements	Paid on Indeb- tured Interest	Paid for Indeb- tured Interest		Rate for Insu- rance Premiums	Race Rel. Sunday	World Comrade- ship	Other Current Expenses and Incid'als	District Parsonage	Conference Investment	Sustentation
1 Bridgeville, Del.....	1200	1300	90	90	27	120	70	106	7	5	1	5	25	38	844	70	25	6	10	12	15	2699								
2 Bridgeville, Circuit.....	1000	1057	90	90	22	100	37	93	5	3	3	9	15	25	90	190	12	10	10	18	1885									
3 Chestertown, Md.....	1150	1180	90	90	22	100	60	100	12	4	3	9	15	25	100	306	43	5	10	10	22	2799								
4 Cheswick, Del.....	700	500	63	63	14	22	22	54	3	2	2	2	12	12	35	5	24	2	10	10	18	2377								
5 Clarksville, Del.....	900	900	79	79	29	93	75	88	3	2	2	10	15	30	900	5	25	5	9	10	18	1827								
6 Coleman, Md.....	900	900	90	90	20	45	50	179	3	4	2	4	6	18	5	115	5	275	10	2	2	4280								
7 Crumpton, Md.....	1000	1000	100	100	25	25	15	35	2	2	2	4	4	25	1203	1210	20	2	8	10	20	3214								
8 Delmar, Del.....	1000	1000	72	72	23	25	50	128	12	4	2	1	4	21	1023	1210	20	2	10	20	20	4280								
9 Dover, Del.....	1485	1485	106	106	33	149	149	312	12	9	12	5	35	55	170	600	35	36	10	10	26	3431								
10 Dover Circuit, Del.....	75	75	20	20	4	4	5	16	1	1	1	1	1	1	1	1	1	1	1	1	1	121								
11 Fairlee, Md.....	1200	1200	90	90	27	120	35	161	1	1	1	9	11	11	504	85	30	5	10	12	24	2300								
12 Galetta, Md.....	700	700	65	65	19	19	35	363	14	1	3	2	4	5	363	4	4	65	3	16	16	1407								
13 Harrington, Del.....	1000	1000	68	68	19	19	50	77	3	4	2	2	59	1500	100	36	16	100	10	10	12	3107								
14 Laurel, Del.....	1200	1265	90	90	27	120	120	165	7	2	5	3	18	21	150	570	9	201	10	24	7	2743								
15 Laurel Circuit.....	900	1000	72	72	21	96	80	26	6	3	2	2	18	34	300	13	2	14	9	15	19									
16 Lincoln City, Del.....	1100	1100	90	90	25	110	55	144	12	3	3	10	46	27	190	817	13	5	10	25	22	1697								
17 Marcella Sp'gs, Md.....	1100	800	79	79	18	15	40	69	2	3	3	10	10	10	109	150	60	18	10	10	12	2799								
18 Millford, Del.....	1100	1200	84	84	23	100	100	54	5	4	2	4	22	216	718	70	17	6	2	10	10	1979								
19 Millington, Md.....	900	900	78	78	16	16	34	44	2	2	2	2	4	14	835	144	25	12	18	20	2160									
20 Nassau, Del.....	1200	1200	79	79	24	24	60	117	3	2	10	10	72	5	1390	200	250	38	10	7	8	3723								
21 Newark, Md.....	880	880	54	54	18	18	88	14	3	4	2	15	7	40	23	162	12	100	10	15	28	3794								
22 North Berlin, Md.....	1430	1460	126	126	32	146	146	320	19	2	2	5	15	5	8	835	18	3	7	16	2004									
23 Pomona, Md.....	900	900	80	80	18	18	80	47	2	2	2	5	12	10	225	44	15	2	263	7	6	1448								
24 Port Deposit, Md.....	600	900	65	65	14	14	60	78	2	3	5	8	5	5	60	220	10	2	20	20	1932									
25 Rock Hall, Md.....	1000	1100	62	62	22	22	50	78	2	2	2	5	12	10	60	18	3	2	220	10	20	985								
26 Sassafras, Md.....	800	1100	90	90	24	25	106	157	15	4	3	8	20	22	158	60	19	10	10	20	2468									
27 Sharpsburg, Del.....	1000	1100	70	70	20	50	10	97	10	4	3	6	10	10	50	75	19	75	10	20	1340									
28 Sharpsburg, Md.....	500	550	35	35	12	12	50	96	2	3	2	6	4	10	176	200	66	28	110	110	1375									
29 So. Berlin, Md.....	1200	1150	91	91	27	100	100	117	10	3	5	2	6	29	1370	615	95	29	2	434	10	70	6							
30 Still Pond, Md.....	1200	1200	100	100	25	25	60	71	2	4	4	6	3	4	5	380	22	24	6	2	20	1900								
31 Townsend, Del.....	1000	931	86	86	25	25	100	70	11	2	2	4	4	4	5	80	22	24	5	3	10	1900								
32 Trinity, Del.....	900	925	79	79	21	21	45	77	3	3	1	1	10	22	1866	60	300	28	5	2	210	8	3	10	3692					
33 Trinity, Del.....	30640	31721	2578	2578	654	673	2317	3169	119	118	108	64	126	112	546	471	14153	7696	1502	722	143	62	4459	227	191	485	13	71809		



EASTON DISTRICT—No. 2.

NAMES OF CHARGES	Insurance										Church School Statistics										Wom'n's Work									
	Insurance Carried			Churches Damaged or Destroyed			Personages Damaged or Destroyed			Amount of Damage			Loss Collected			Sunday Schools—Enrollment and Attendance					V. W. D. Schools					No. in Leader's Prt.		No. in Leader's Prt.		
	Insurance Carried	Churches Damaged or Destroyed	Personages Damaged or Destroyed	Amount of Damage	Loss Collected	Churches Damaged or Destroyed	Personages Damaged or Destroyed	Amount of Damage	Loss Collected	Children +11	Adults	Teachers	Avg. Attend.	Nursery	Home Department	Total Enroll.	Ad. Sch.	W. D. Sch.	Metn. Pu. Sch.	W. D. Sch.	Children	Youths	Adults	No. in Prt. of Prt.	Access. No. Ch. Dur.	No. in Leader's Prt.	No. in Leader's Prt.	Number of Societies	Members	
1 Aireys.....	4700								15	46	20	40	81	30	81	40	30	40	30	18	20	30	66	66	2	4	40	4	40	
2 Beckwith.....	17000								46	45	5	50	16	30	140	40	30	40	30	18	20	30	146	146	1	1	103	1	103	
3 Cambridge Circuit.....	17000								33	32	7	38	7	75	4	39	4	4	4	4	4	4	79	79	1	2	60	2	60	
4 Cambridge Circuit.....	2800								20	21	6	9	13	39	39	13	8	8	10	13	2	4	39	39	1	2	49	2	49	
5 Cambridge Circuit.....	5675								28	9	7	12	8	52	13	65	10	5	5	5	5	13	65	65	1	2	23	1	23	
6 Centreville Circuit.....									7	9	3	10	3	29	29	3	29	10	5	5	5	2	2	2	2	2	2	2	2	
7 Centreville Circuit.....									21	18	10	18	9	39	39	9	39	22	5	5	5	146	146	2	3	53	3	53		
8 Chapel.....	6200								18	14	22	14	34	17	9	124	9	22	25	20	20	263	263	3	5	39	5	39		
9 Church Creek.....	5600								44	64	85	25	55	39	6	263	40	14	14	14	14	20	10	10	10	10	10	10	10	
10 Church Hill.....	2800								12	20	15	16	18	10	153	153	14	14	14	14	14	20	10	10	10	10	10	10	10	
11 Cordova.....	6000								36	42	7	25	40	5	150	47	46	46	46	8	8	4	80	127	1	4	25	2	25	
12 Crapo-Golden Hill.....	5600								9	12	14	15	7	3	85	80	46	46	46	8	8	4	80	127	1	4	25	2	25	
13 Denton.....	3000								49	12	14	15	7	3	85	80	46	46	46	8	8	4	80	127	1	4	25	2	25	
14 Easton Circuit.....	4300								24	14	11	9	39	16	25	99	9	9	9	9	9	3	12	111	6	9	2	52	2	52
15 Easton Circuit.....	5000								38	28	15	9	22	9	4	103	22	15	15	15	15	20	15	72	175	10	2	52	2	52
16 Federalsburg.....	7600								30	30	22	14	36	14	121	121	21	21	21	21	14	38	60	181	9	3	42	3	42	
17 Federalsburg.....	5000								25	33	10	14	36	14	96	96	3	3	3	3	4	5	9	9	9	9	9	9	9	9
18 Hurlock.....	2000								12	14	9	8	22	9	3	63	63	12	12	12	12	4	5	35	35	2	3	35	3	35
19 Linkwood.....	1400								17	15	5	25	20	1	73	73	10	10	10	10	15	20	45	101	73	5	2	25	2	25
20 Linkwood.....	2500								29	38	46	14	65	10	136	136	13	13	13	13	20	15	20	45	101	73	5	2	25	
21 Maryland.....	1500								39	34	20	8	34	12	113	24	24	24	24	12	14	10	90	130	11	2	25	2	25	
22 Miles River.....	4000								26	34	14	44	26	10	83	83	8	8	8	8	20	15	20	45	101	73	5	2	25	
23 Oxford.....	7000								48	35	14	8	20	12	101	85	101	101	20	20	15	120	187	5	1	72	1	72	1	72
24 Preston.....	1245								27	46	154	16	45	18	261	261	46	46	46	46	35	25	5	104	4	3	65	3	65	
25 Royal Oak.....	6400								13	15	10	8	24	4	104	104	46	46	46	46	35	25	5	104	4	3	65	3	65	
26 St. Michaels.....	3850								30	36	14	9	42	15	119	119	15	15	15	15	8	11	40	159	4	1	24	1	24	
27 Stevensville.....	3600								823	861	553	378	1133	266	667952	401	78	186	261	176	493	3108	59	60	59	1226	59	1226	59	1226
28 Stevensville.....	3850								30	36	14	9	42	15	119	119	15	15	15	15	8	11	40	159	4	1	24	1	24	
29 Taylor's Island.....	4150								30	36	14	9	42	15	119	119	15	15	15	15	8	11	40	159	4	1	24	1	24	
30 Virena.....	4200								30	36	14	9	42	15	119	119	15	15	15	15	8	11	40	159	4	1	24	1	24	
31 Virena.....	2900								30	36	14	9	42	15	119	119	15	15	15	15	8	11	40	159	4	1	24	1	24	
32 Virena.....	2900								30	36	14	9	42	15	119	119	15	15	15	15	8	11	40	159	4	1	24	1	24	
33 Williston.....	6000								30	36	14	9	42	15	119	119	15	15	15	15	8	11	40	159	4	1	24	1	24	
34 Wittman.....	124970								823	861	553	378	1133	266	667952	401	78	186	261	176	493	3108	59	60	59	1226	59	1226	59	1226



PHILADELPHIA DISTRICT—No. 1.

CHARGES	MEMBERSHIP										CHURCH PROPERTY						WOMAN'S WORK							
	Baptisms		Preparatory		Full Membership						Total Local Preachers		Subscribers to Conf. and Advocate		Church Buildings		Value of Buildings, Equipment, and Land		Indebtedness on Churches and Land		Value of Parsonages, Properties, Endowments, Bldgs, etc.		Women's S. C. S.	
	Baptized	All Other	On Roll at End of Year	Full Members Reported Last Year	Rec'd From	Rec'd From	Rec'd From Prof. of Faith	Rec'd by Trans. and Otherwise	Rec'd by Trans. and Otherwise	Total Full Members	Members Active	Total	Number Licensed to Preach This Year	Total Local Preachers	Subscribers to Conf. and Advocate	Church Buildings	Value of Buildings, Equipment, and Land	Indebtedness on Churches and Land	No. Parsonages	Value of Parsonages and Land	Indebtedness on Parsonages	Value of Other Properties, Endowments, Bldgs, etc.	Women's S. C. S. Local Work	Women's S. C. S. Sent Conf. Trs.
1 Brooklyn—John Wesley	5	1	16	6	217	6	3	3	3	223	23	2	21	1	20500	12821	1	118000	1	118000	618	20		
2 Newark—Memorial	28	4	135	50	85	60	3	3	425	425	33	3	24	1	30000	8000	1	6000	1	6000	33	33		
3 Redeemer	8	3	18	17	6	2	2	2	81	81	10	10	5	1	6000	935	1	6000	1	6000	190	190		
4 Englewood	3	5	18	17	28	5	24	11	183	39	1	1	1	1	18000	4400	1	125000	1	125000	258	31		
5 Jamaica, N. Y.	2	3	30	2	139	28	6	4	121	121	2	2	50	1	15000	15700	1	5000	1	5000	258	31		
6 Jersey City—St. Marks	12	3	30	15	512	80	42	23	591	50	2	2	50	1	50000	10290	1	115000	1	25000	900	145		
7 Thirkield	12	4	60	84	570	8	10	8	582	40	1	35	1	1	85000	1	5000	1	85000	25000	600	68		
8 Montclair, N. Y.	12	4	16	10	86	8	4	18	4	86	2	4	4	1	6000	2000	1	6000	1	6000	600	68		
9 New Rochelle, N. Y.	10	9	17	8	83	4	1	1	104	25	1	4	4	1	10000	1800	1	5000	1	5000	188	81		
10 Newark, N. J.—Butler Mem.	1	6	6	110	17	2	2	2	133	133	1	8	1	1	10000	1800	1	5000	1	5000	188	81		
11 N. Y. City—Calvary	6	24	350	6	29	4	7	382	26	26	4	15	4	1	10000	7000	1	4500	1	4500	185	21		
12 East Calvary	6	6	42	544	43	4	2	585	4	4	4	40	4	1	85000	31600	1	5000	1	1699	200	81		
13 Trinity	5	6	70	42	83	4	4	91	20	20	2	3	3	1	15000	2180	1	2000	1	4000	171	24		
14 Orange, N. J.	6	6	42	544	43	4	2	585	4	4	4	40	4	1	15000	2180	1	2000	1	4000	171	24		
15 Ossining	5	5	3	9	83	3	3	783	34	34	10	10	10	1	5000	7000	1	2500	1	300	154	9		
16 Philadelphia—Bethesda	27	13	47	60	910	89	2	2	183	183	1	6	8	18	1	65500	1829	1	2500	1	4000	175	210	
17 Germantown	5	5	23	183	89	3	2	2	183	183	1	3	8	18	1	65500	1829	1	2500	1	4000	279	49	
18 Camden	16	5	100	35	513	65	10	2	200	200	2	23	23	1	15000	3700	1	3700	1	3700	55	112		
19 Germantown	26	12	120	74	3642	760	3	26	5361	1760	3	26	75	1	1850000	50000	1	6000	1	3000	250	56		
20 Mt. Zion	21	2	33	15	600	18	62	196	10	866	416	8	30	50	1	40000	15600	1	2000	1	4500	500	257	
21 Ino. Simmons Mem'l	6	6	15	147	7	10	10	162	162	162	2	14	14	1	10000	1	1500	1	1500	1	1500	712	6	
22 Mt. Zion	3	3	6	6	180	100	80	100	80	80	8	8	8	1	32000	1635	1	8200	1	8200	375	20		
23 Fintley Temple	220	78	723	594	9560	2212	272	337	155	11954	2531	8	375	400	78	24	785050	23780	16	79100	10089	10356	1702	
24 Spring Lake, N. J.	Totals for 1942-1943																							
25 Zoar																								
26 Spring Lake, N. J.																								
27 Zoar																								
28 G. S. Shockey																								
29 W. A. T. Miles																								
30 White Plains, N. Y.																								





PHILADELPHIA DISTRICT—No. 3.

NAMF OF CHARGES	Ministerial support						Benevolences				Church School Finances					Miscellaneous																		
	Preacher in Charge and Asst. Pastor		District Supt.		Bishops		Conf. Clerg.		General and Conference Benevolences		Special Gifts to Gen. Bems (W.S.)		General Administration Fund		Jurisdictional Conf. Expense		Meth. Stud. Day	Church School Rally Day	World Service Sundry	Lesson Materials	Supplies, Etc.	Paid by Ch. to all Other Cas.	Buildings and Improvements	Paid on Indebtedness, Not Including Interest	Paid for Interest on Indebtedness	Paid for Insurance Premiums	Race Rel. Sunday	World Comrade-ship	Other Current Incidentals	District Parsonage	Conference	Sustentation	Other Items	Grand Total for Yr. Less Items Reported Twice
	Appor- tioned	Paid	Appor- tioned	Paid	Appor- tioned	Paid	Appor- tioned	Paid	Appor- tioned	Paid	Appor- tioned	Paid	Appor- tioned	Paid	Appor- tioned	Paid	Appor- tioned	Paid	Appor- tioned	Paid	Appor- tioned	Paid	Appor- tioned	Paid	Appor- tioned	Paid	Appor- tioned	Paid	Appor- tioned	Paid	Appor- tioned	Paid	Appor- tioned	Paid
1 Brook'n-Jno Wesley	1300	1300	115	115	26	26	120	150	101	101	8	8	4	4	3	3	4	4	72	47	235	1100	390	60	60	1	947	8	20	4531				
2 Newark Memo'l	1560	1560	140	140	25	25	150	150	179	179	9	5	4	4	2	2	2	2	125	72	47	563	420	152	5	1	10	10	4	3401				
3 Redwood	800	800	32	32	12	12	90	90	17	17	8	5	4	4	1	1	1	1	156	100	74	2000	350	60	2	2	12	12	256					
4 Englewood, N. J.	650	650	25	25	12	12	90	90	17	17	8	5	4	4	1	1	1	1	156	100	74	2000	350	60	2	2	12	12	256					
5 Jamaica, L. I.	900	900	60	60	22	22	90	90	42	42	8	10	2	2	2	2	2	2	40	108	270	4350	900	41	3	2	1607	10	9	8044				
6 Jesse's C'y-St. Marks	1000	1000	48	48	22	22	100	100	30	30	8	10	3	3	1	1	1	1	10	35	36	900	900	2	5	600	5	20	322					
7 Thirkield	900	850	40	40	10	10	15	15	30	30	3	2	2	2	2	2	2	2	5	10	35	36	900	900	2	5	600	5	20	1255				
8 Montclair, N. J.	2000	2000	240	240	45	45	200	200	680	680	33	15	7	7	35	25	110	115	25	110	115	900	4586	851	20	2	2910	25	40	13009				
9 Newark, N. J.	1820	1820	200	200	40	40	180	180	333	333	10	20	5	5	50	24	55	136	706	425	90	10	90	10	8	574	30	40	4846					
10 N. Y.—Butler Mem.	600	600	30	30	13	13	60	60	8	8	4	4	2	2	12	12	12	12	12	12	12	12	12	12	12	12	30	6	108					
11 East Calvary	300	300	16	16	7	7	144	144	170	170	10	8	3	3	5	6	72	53	130	200	120	60	3	0	482	15	24	2963						
12 (Trinity) Shaw	1200	1200	120	120	27	27	144	144	170	170	10	8	3	3	5	6	72	53	130	200	120	60	3	0	482	15	24	2963						
13 Orange, N. J.	500	500	32	32	15	15	19	19	74	74	3	3	1	1	10	10	156	100	74	100	74	865	2	2	310	10	12	256						
14 Ossining, N. Y.	600	600	30	30	20	20	60	60	81	81	31	3	3	3	1	1	12	18	39	325	940	118	6	1	1200	15	32	6218						
15 Phila.—Bethesda	1600	1600	150	150	36	36	160	160	281	281	9	10	12	12	3	3	18	39	325	940	118	6	1	1200	15	32	6218							
16 Camphor Memo'l	900	900	80	80	18	18	90	90	124	124	5	10	10	10	3	3	46	20	1031	650	682	20	6	10	1182	12	8	10	10	5317				
17 East Germantown	1000	1300	80	80	12	12	100	100	130	130	5	10	10	10	3	3	46	20	1031	650	682	20	6	10	1182	12	8	10	10	5317				
18 Frankfort	2000	2000	200	200	42	42	200	200	913	913	15	16	5	5	45	45	67	2125	5800	562	46	15	3	3410	40	15	15661							
19 Germantown	2000	2000	240	240	50	50	220	220	1000	1000	20	25	25	25	17	17	84	40	2000	800	7	5	10	960	30	40	24	6885						
20 Haven	1000	1000	100	100	23	23	100	100	122	122	2	6	8	8	4	4	84	40	4598	171	19	2	1	960	30	40	24	7241						
21 Jno. Shewens Me'l	2200	2000	200	200	45	45	200	200	309	309	12	20	10	10	5	5	24	100	1000	4000	200	125	5	6	2000	25	25	40	8178					
22 Jno. Shewens	2200	2000	200	200	45	45	200	200	309	309	12	20	10	10	5	5	24	100	1000	4000	200	125	5	6	2000	25	25	40	8178					
23 Jno. Shewens	1872	1872	154	154	43	43	187	187	309	309	12	15	6	6	6	6	100	70	5200	5200	70	20	15	6	2000	15	38	20	10283					
24 Jno. Shewens	1400	1400	120	120	36	36	140	140	1635	1635	17	10	15	15	4	4	76	180	275	2500	41	26	12	5	1052	12	27	31	6373					
25 Tindley Temple	3000	3000	350	350	68	68	300	350	1103	1103	50	30	35	35	21	21	98	60	856	2500	1189	28	31	12	40	4054	40	32	40	12983				
26 Zoar	2000	2000	240	240	50	50	200	200	1103	1103	50	30	35	35	21	21	98	60	856	2500	1189	28	31	12	40	4054	40	32	40	12983				
27 Spring Lake, N. J.	300	373	20	20	30	30	130	130	89	89	6	6	3	3	5	5	56	62	376	1278	85	37	3	1	337	13	13	433						
28 Trenton, N. J.	1300	1300	120	120	30	30	120	120	70	70	2	2	2	2	5	5	56	62	376	1278	85	37	3	1	337	13	13	433						
29 White Plains, N. Y.	1200	1200	120	120	30	30	120	120	70	70	2	2	2	2	5	5	56	62	376	1278	85	37	3	1	337	13	13	433						
30 New Rochelle, N. Y.	400	230	20	20	30	30	120	83	70	70	2	2	2	2	5	5	56	62	376	1278	85	37	3	1	337	13	13	433						
	36542	36960	3278	3294	756	805	3291	3165	7635	229	223	248	110	285	211	1827	2013	20881	48787	11340	1478	324	62	24448	346	195	583	203	166070					

38  
10  
20



SALISBURY DISTRICT—No. 1.

CHARGES	PASTORS	Membership										Church Property					Women's Work								
		Baptisms	All Others Baptized	Members Received	On Roll at	Full Members Reported Last Year	Rec'd From Prep Mem.	Rec'd on Prof. of Faith	Rec'd by Trans. and Otherwise	Rec'd by Trans. and Otherwise	Total Members Active	Total Full Members	Number Licensed to Preach This Year	Total Local Preachers	Subscribers to Christian Advocate	Subscribers to Organ or Paper	Churches	Value of Buildings and Land	Value of Personal Property	Indebtedness on Parsonage	Value of Other Properties, Bldgs., etc.	Women's S. C. Y.	Local Work	Women's S. C. Y. Sent Confl. Trs.	
1 Cottage Grove	A. E. Martin	1	1	1	1	1	1	1	1	1	1	1	1	1	1	1	1	1	1	1	1	1	1	1	1
2 Crissfield-Shiloh	L. E. Jordan	1	1	1	1	1	1	1	1	1	1	1	1	1	1	1	1	1	1	1	1	1	1	1	1
3 Deans Quarter	A. W. F. Winder	1	1	1	1	1	1	1	1	1	1	1	1	1	1	1	1	1	1	1	1	1	1	1	1
4 Deals Island	A. W. J. Mills	1	1	1	1	1	1	1	1	1	1	1	1	1	1	1	1	1	1	1	1	1	1	1	1
5 Fruitland	H. E. Anderson	1	1	1	1	1	1	1	1	1	1	1	1	1	1	1	1	1	1	1	1	1	1	1	1
6 Girdletree	T. C. Covington	1	1	1	1	1	1	1	1	1	1	1	1	1	1	1	1	1	1	1	1	1	1	1	1
7 Greenwood	J. W. Hayman	1	1	1	1	1	1	1	1	1	1	1	1	1	1	1	1	1	1	1	1	1	1	1	1
8 Hopewell	Z. D. Heath	1	1	1	1	1	1	1	1	1	1	1	1	1	1	1	1	1	1	1	1	1	1	1	1
9 Horntown	J. N. Jones	1	1	1	1	1	1	1	1	1	1	1	1	1	1	1	1	1	1	1	1	1	1	1	1
10 Keller, Va.	C. N. Jones	1	1	1	1	1	1	1	1	1	1	1	1	1	1	1	1	1	1	1	1	1	1	1	1
11 Kingston	L. R. Purnell	1	1	1	1	1	1	1	1	1	1	1	1	1	1	1	1	1	1	1	1	1	1	1	1
12 Leconte, Va.	W. T. Johnson	1	1	1	1	1	1	1	1	1	1	1	1	1	1	1	1	1	1	1	1	1	1	1	1
13 Newhook	W. T. Cooper	1	1	1	1	1	1	1	1	1	1	1	1	1	1	1	1	1	1	1	1	1	1	1	1
14 Marion Station	R. T. Croswell	1	1	1	1	1	1	1	1	1	1	1	1	1	1	1	1	1	1	1	1	1	1	1	1
15 Mt. Vernon	M. C. Anderson	1	1	1	1	1	1	1	1	1	1	1	1	1	1	1	1	1	1	1	1	1	1	1	1
16 Nanticoke	A. C. Whittington	1	1	1	1	1	1	1	1	1	1	1	1	1	1	1	1	1	1	1	1	1	1	1	1
17 Oakville	J. W. Handy, Jr.	1	1	1	1	1	1	1	1	1	1	1	1	1	1	1	1	1	1	1	1	1	1	1	1
18 Oriole	Joe Angulo	1	1	1	1	1	1	1	1	1	1	1	1	1	1	1	1	1	1	1	1	1	1	1	1
19 Parsonsburg	R. C. Hughes	1	1	1	1	1	1	1	1	1	1	1	1	1	1	1	1	1	1	1	1	1	1	1	1
20 Pocomoke City	W. L. D. Lyght	1	1	1	1	1	1	1	1	1	1	1	1	1	1	1	1	1	1	1	1	1	1	1	1
21 Princess Anne	W. R. Price	1	1	1	1	1	1	1	1	1	1	1	1	1	1	1	1	1	1	1	1	1	1	1	1
22 Quantico	J. W. Ebert	1	1	1	1	1	1	1	1	1	1	1	1	1	1	1	1	1	1	1	1	1	1	1	1
23 Salisbury	J. W. Clark	1	1	1	1	1	1	1	1	1	1	1	1	1	1	1	1	1	1	1	1	1	1	1	1
24 White's Temple	W. A. Greenwood	1	1	1	1	1	1	1	1	1	1	1	1	1	1	1	1	1	1	1	1	1	1	1	1
25 Snow Hill	Lois Scriber	1	1	1	1	1	1	1	1	1	1	1	1	1	1	1	1	1	1	1	1	1	1	1	1
26 Snow Hill Circuit	A. L. Williams	1	1	1	1	1	1	1	1	1	1	1	1	1	1	1	1	1	1	1	1	1	1	1	1
27 Stockton	R. J. Williams	1	1	1	1	1	1	1	1	1	1	1	1	1	1	1	1	1	1	1	1	1	1	1	1
28 Stockton Circuit	O. W. Jones	1	1	1	1	1	1	1	1	1	1	1	1	1	1	1	1	1	1	1	1	1	1	1	1
29 Union Asbury & Liberia	M. L. McKenny	1	1	1	1	1	1	1	1	1	1	1	1	1	1	1	1	1	1	1	1	1	1	1	1
30 Unionville	J. R. Shockley	1	1	1	1	1	1	1	1	1	1	1	1	1	1	1	1	1	1	1	1	1	1	1	1
31 Upper Hill	J. L. Collins	1	1	1	1	1	1	1	1	1	1	1	1	1	1	1	1	1	1	1	1	1	1	1	1
32 Wachapreague, Va.	L. K. Mize	1	1	1	1	1	1	1	1	1	1	1	1	1	1	1	1	1	1	1	1	1	1	1	1
33 Wattleville	Alexander Reid	1	1	1	1	1	1	1	1	1	1	1	1	1	1	1	1	1	1	1	1	1	1	1	1
34 Wetpinquin	L. D. Pitts	1	1	1	1	1	1	1	1	1	1	1	1	1	1	1	1	1	1	1	1	1	1	1	1
35 White Haven	X. A. F. Graham	1	1	1	1	1	1	1	1	1	1	1	1	1	1	1	1	1	1	1	1	1	1	1	1
36 Withams, Va.		1	1	1	1	1	1	1	1	1	1	1	1	1	1	1	1	1	1	1	1	1	1	1	1
Totals for 1942-1943		179	49	259	668	4908	134	136	20	23	4850	611	9	60	179	64	56	281000	20333	33	69420	4582	2700	5758	622

SALISBURY DISTRICT—No. 2.

NAMES OF CHARGES	Insurance										Church School Statistics										Wom'n's Work			
	Insurance Carried	Charges Damaged or Destroyed	Parsonages Damaged or Destroyed	Amount of Damage	Loss Collected	Sunday Schools—Enrollment and Attendance					V. W. D. Schools					No. Mch. Workers	No. Mch. Leaders	No. Mch. Pr. on Prt. of Eth.	Access No. Ch. Sch. (Add 9 and 15)	Total En. Ch. Sch.	No. Mch. Cld. in 9	No. Mch. Cld. in 9	Number of Societies	Members
						Children 4-11	Youth 12-23	Adults Excl.	Officers and Teachers	Avg. Attend. 2, 3, 4, 5	Nursery, Birth to 3	Home Department	Total Enroll	Mch. Pu. Sch. in Vac. Schs.	Mch. Pu. Sch. in W. D. Sch.									
1 Cottage Grove.....	14000	.....	.....	.....	.....	18	25	12	15	35	8	78	50	30	15	20	6	5	83	10	1	50		
2 Crisfield.....	2800	.....	.....	.....	.....	53	35	5	8	30	5	101	20	10	27	6	5	12	10	1	1	12		
3 Dames Quarter.....	3800	.....	.....	.....	.....	8	10	5	4	20	2	27	35	12	10	8	22	275	9	1	1	74		
4 Deals Island.....	5000	.....	.....	.....	.....	40	55	11	59	11	10	105	20	18	25	125	125	125	9	1	1	30		
5 Fruitland.....	2400	.....	.....	.....	.....	50	40	75	24	110	20	15	229	70	35	30	50	185	414	3	3	50		
6 Girdleire.....	4900	.....	.....	.....	.....	76	17	13	13	19	30	19	73	.....	.....	.....	30	149	1	1	1	36		
7 Greenwood.....	5000	.....	.....	.....	.....	25	24	34	16	73	.....	.....	.....	.....	.....	.....	73	.....	.....	.....	.....	66		
8 Hopewell.....	5000	.....	.....	.....	.....	30	20	32	12	30	28	5	130	.....	.....	.....	89	.....	.....	.....	.....	25		
9 Hornstown.....	1500	.....	.....	.....	.....	30	21	18	12	22	9	4	86	.....	.....	.....	89	.....	.....	.....	.....	25		
10 Keller.....	2500	.....	.....	.....	.....	24	33	25	21	50	.....	119	6	.....	.....	.....	119	.....	.....	.....	.....	31		
11 Kingston.....	5700	.....	.....	.....	.....	17	12	6	6	8	3	35	.....	.....	.....	.....	.....	.....	.....	.....	.....	31		
12 Leonont.....	7500	.....	.....	.....	.....	21	33	14	15	12	5	88	48	25	6	11	12	87	29	2	2	50		
13 Marion Station.....	18000	.....	.....	.....	.....	20	30	16	11	17	.....	6	98	.....	.....	.....	11	11	4	4	1	21		
14 Mount Vernon.....	18000	.....	.....	.....	.....	33	33	35	10	20	.....	17	108	12	14	10	5	162	16	3	1	41		
15 Oakdale.....	5300	.....	.....	.....	.....	45	47	17	6	52	33	15	186	25	17	17	25	8	117	30	2	65		
16 Oriole.....	7000	.....	.....	.....	.....	.....	.....	.....	.....	.....	.....	.....	.....	.....	.....	.....	.....	.....	.....	.....	.....	.....		
17 Parsonsburg.....	12000	.....	.....	.....	.....	85	40	46	18	60	15	6	169	92	28	20	13	169	2	18	1	55		
18 Peconoke City.....	5000	.....	.....	.....	.....	35	45	26	15	57	19	65	19	.....	.....	.....	.....	.....	.....	.....	.....	50		
19 Princess Anne.....	10000	.....	.....	.....	.....	77	84	17	10	178	.....	.....	.....	.....	.....	.....	.....	.....	.....	.....	.....	85		
20 Quantico.....	6000	.....	.....	.....	.....	18	12	6	15	46	4	60	30	8	5	15	23	83	2	1	1	32		
21 Salisbury—J. Wesley.....	5000	.....	.....	.....	.....	14	12	6	9	30	5	4	30	.....	.....	.....	.....	.....	.....	.....	.....	31		
22 Whites Temple.....	5300	.....	.....	.....	.....	56	33	18	8	45	15	175	80	72	18	20	8	50	225	20	1	75		
23 Snow Hill Circuit.....	3400	.....	.....	.....	.....	14	13	.....	6	30	.....	33	.....	.....	.....	.....	.....	.....	.....	.....	.....	62		
24 Stockton.....	.....	.....	.....	.....	.....	.....	.....	.....	.....	.....	.....	.....	.....	.....	.....	.....	.....	.....	.....	.....	.....	.....		
25 Stockton Circuit.....	.....	.....	.....	.....	.....	29	32	48	16	42	7	11	143	51	23	8	12	6	146	2	10	2		
26 Union Asby Liberia.....	5900	.....	.....	.....	.....	40	28	22	17	27	3	10	95	49	41	30	40	18	113	1	2	89		
27 Unionville.....	6000	.....	.....	.....	.....	14	16	4	6	25	4	44	.....	.....	.....	.....	.....	.....	.....	.....	.....	60		
28 Upper Hill.....	1000	.....	.....	.....	.....	.....	.....	.....	.....	.....	.....	.....	.....	.....	.....	.....	.....	.....	.....	.....	.....	.....		
29 Wachapreague.....	.....	.....	.....	.....	.....	40	45	30	10	84	22	19	250	.....	.....	.....	.....	.....	.....	.....	.....	.....		
30 Watsville.....	2950	.....	.....	.....	.....	31	37	20	14	95	8	32	142	15	.....	.....	.....	.....	.....	.....	.....	72		
31 Weipquin.....	.....	.....	.....	.....	.....	.....	.....	.....	.....	.....	.....	.....	.....	.....	.....	.....	.....	.....	.....	.....	.....	.....		
32 White Haven.....	5500	.....	.....	.....	.....	52	30	40	8	25	21	16	187	43	64	10	28	14	26	213	4	75		
33 Withams.....	153850	.....	.....	.....	.....	1019	923	570	354	1170	260	219	3048	572	545	338	337	310	1250	3651	131	481408		

SALISBURY DISTRICT—No. 3.

NAMES OF CHARGES	Ministerial Support				Benevolences			Church School Finances				Miscellaneous																		
	Preacher in Charge and Asst. Pastor		District Supt.		Bishops		Conf. Clam'ts		General and Conference Benevolences			Church School				Miscellaneous														
	Appor. tione	Paid	Appor. tione	Paid	Appor. tione	Paid	Appor. tione	Paid	Special Gifts to Gen. Bena. (W.S.)	General Adm'n- istration Fund	Jurisdictional Conf. Expense	Meth. Sund. Day	Church School World Day	World Service	Lesson Mate's	Supplies, Etc.	Paid by Ch. Sch. to All Other Chs.	Buildings and Improvements	Paid on Indebted- ness, Not Includ- ing Interest	Paid for Indebted- ness, Not Includ- ing Interest	Rate Rel. Sunday	Race Rel. Sunday	World Comrade- ship	Other Current Expenses and Incidentals	District Parsonage	Conference Investments	Sustentation	Other Items	Gr. Less Items Reported Twice	
1 Crisfield Grove	900	800	63	63	14	30	130	3	42	10	10	4	2	25	27	32	145	863	20	81	20	5	10	5	410	40	10	26	12	922
2 Cottage—Shiloh	1300	1300	91	91	30	22	100	3	250	17	10	5	2	25	60	32	145	863	20	81	20	5	10	5	410	40	10	26	12	3623
3 Dames Quarter	1000	1000	95	95	15	15	25	6	51	9	3	5	8	8	2	6	425	200	33	200	33	3	3	372	9	2	10	18	2272	
4 Deals Island	950	950	67	67	21	21	100	6	107	6	8	3	3	35	40	50	461	165	9	75	10	2	2	372	9	2	10	18	1970	
5 Fruitland	1100	1100	70	73	23	23	100	6	147	5	8	5	5	35	40	50	551	186	9	90	5	20	20	249	22	5	20	214	2214	
6 Girdletree	1100	1150	77	81	25	25	100	6	147	5	8	5	5	20	28	5	130	115	40	30	2	4	4	44	35	3	18	18	2743	
7 Greenwood	900	900	63	63	20	20	80	84	65	7	8	2	2	20	28	5	140	560	41	17	5	5	5	1072	35	3	18	1575		
8 Hopewell	900	900	63	63	20	20	80	84	65	7	8	2	2	20	28	5	140	560	41	17	5	5	5	1072	35	3	18	1575		
9 Hometown	1000	1000	77	77	25	25	110	87	165	7	15	4	4	47	40	110	250	583	12	15	3	10	10	23	55	11	24	5	2318	
10 Kellor, Va.	1000	1000	78	78	25	25	110	50	103	5	8	3	3	12	12	12	627	150	583	12	15	3	10	10	23	55	11	24	2318	
11 Kingston	1200	1200	84	84	22	22	120	20	219	15	15	4	4	7	19	19	277	577	14	2	2	2	2	12	19	15	24	408		
12 Leemont, Va.	900	876	67	58	18	16	80	20	219	15	15	4	4	7	19	19	277	577	14	2	2	2	2	12	19	15	24	408		
13 Newark	1000	1000	70	70	23	23	100	53	259	4	5	3	3	23	12	37	303	384	5	5	338	22	10	17	338	22	10	17	2420	
14 Newark Station	1000	1000	70	70	23	23	100	40	259	4	5	3	3	23	12	37	303	384	5	5	338	22	10	17	338	22	10	17	2420	
15 Mt Vernon Circuit	900	900	67	67	20	20	90	36	102	4	10	3	3	4	20	25	440	1125	64	123	3	3	3	224	20	10	18	2157		
16 Nanticoke	1000	1000	72	72	23	23	100	40	86	3	5	2	2	5	2	230	100	13	13	3	3	3	78	30	16	10	2	1272		
17 Oakville	700	700	49	49	16	16	70	17	122	7	7	2	2	60	40	80	775	100	31	4	8	1	1	165	10	16	10	2	1272	
18 Ortole	1000	1000	70	74	22	22	100	43	157	3	2	4	1	1	60	40	80	775	100	31	4	8	1	1	165	10	16	10	2446	
19 Parsonsburg	1000	965	70	67	100	15	160	8	157	3	2	4	1	1	60	40	80	775	100	31	4	8	1	1	165	10	16	10	2446	
20 Pocomoke City	1600	1600	112	112	36	36	100	100	213	11	18	20	40	5	65	50	1200	600	84	25	10	15	15	560	40	10	32	2390		
21 Princess Anne	1400	1400	98	98	28	28	100	100	113	3	8	10	5	5	65	50	1200	600	84	25	10	15	15	560	40	10	32	2390		
22 Quantico	1400	1400	88	88	27	27	120	60	114	6	8	10	2	5	65	50	1200	600	84	25	10	15	15	560	40	10	32	2390		
23 Salisbury	1100	1100	77	77	26	26	80	80	139	7	8	3	3	5	5	1289	371	10	7	18	9	13	7	377	10	24	24	3599		
24 White's Temple	1350	1500	95	99	31	31	135	135	135	15	15	4	1	28	25	110	320	261	70	18	9	13	7	377	10	24	24	3720		
25 Snow Hill Circuit	500	500	35	32	12	12	50	50	61	2	3	3	5	5	5	10	7	320	261	70	18	9	13	7	377	10	24	24	3599	
26 Stockton	950	1035	67	71	21	21	68	17	84	3	10	5	2	5	5	10	320	261	70	18	9	13	7	377	10	24	24	3599		
27 Stockton Circuit	500	425	39	39	7	7	100	100	23	39	10	5	2	5	5	10	320	261	70	18	9	13	7	377	10	24	24	3599		
28 Union Ass'y-Liberia	1400	1400	94	94	32	32	100	100	187	6	12	1	1	17	19	19	160	150	40	3	5	3	3	3	3	10	10	10	1773	
29 Unionville	1200	1200	84	84	27	27	47	47	88	6	3	1	1	17	19	19	160	150	40	3	5	3	3	3	3	10	10	10	1773	
30 Upper Hill	800	786	60	60	12	12	100	100	55	5	4	1	1	1	21	7	265	120	750	38	5	13	13	187	30	18	24	3085		
31 Wachapreague, Va.	1300	1300	91	91	30	30	130	130	190	12	15	3	30	1	65	25	225	120	750	38	5	13	13	187	30	18	24	3085		
32 Watsville, Va.	1100	1100	77	77	22	22	50	50	190	12	15	3	30	1	65	25	225	120	750	38	5	13	13	187	30	18	24	3085		
33 Wetpittqu	800	800	64	64	20	20	60	60	67	5	7	2	2	6	22	12	231	15	15	56	2	2	2	5	22	12	10	24	1378	
34 White Haven	1200	1171	84	84	20	20	60	60	67	5	7	2	2	6	22	12	231	15	15	56	2	2	2	5	22	12	10	24	2087	
35 Withams, Va.	37500	37569	2676	2683	807	794	2700	2096	3788	104	225	248	66	107	363	661	651	12449	11341	1882	1109	134	131	131	7514	497	212	578	85494	

WILMINGTON DISTRICT—No. 1.

CHARGES	PASTORS		Membership										Church Property					Women's Work					
	Baptisms	Infants Baptized	Preparatory	Full Members Reported Last Year	Ke'd. From Prep. Mem.	Ke'd. on Prof. of Faith	Ke'd. by Trans. and Otherwise	Total Members	Total Full Mem. Active	Total Full Mem. Non-Active	Number Licensed to Preach This Year	Total Local Preachers	Subscribers to Christian Advocate	Subscribers to Conf. Organ or Paper	Value of Buildings	Value of Building, Equipment and Land	Indebtedness on Churches	No. Parsonages	Value of Parsonages and Land	Indebtedness on Parsonage	Value of Other Properties, Hdw. dovs., Bds., etc.	Womans S. C. S. Local Work	Womans S. C. S. Sent Conf. Trs.
1 Atlantic City, N. J.	6	1	2	600	12	13	201	120	4	29	1	60000	1	8000	240	297							
2 H. C. Kershaw	1	1	1	109	5	15	100	15	5	5	1	15000	1	3000	190	22							
3 W. J. Matthews	12	1	20	44	12	2	167	13	2	8	1	6000	1	3000	112	92							
4 Milton Jackson	5	1	14	13	62	1	38	14	2	3	2	7000	1	3000	16	16							
5 Camden, N. J.	1	2	2	239	3	9	102	23	7	7	1	20000	2	2500	283	30							
6 I. Peaco	2	4	6	102	3	3	102	23	5	5	2	10000	2	7200	290	37							
7 Cape May Swainton, N. J.	10	1	16	10	8	6	125	25	1	10	1	77000	3500	6000	408	42							
8 B. A. Arnold	23	6	46	26	6	4	54	20	2	56	1	20000	1	1500	600	69							
9 St. Daniels	6	1	15	150	11	3	160	5	1	1	3	2500	1	1500	600	89							
10 W. H. Johns	3	25	140	3	1	3	44	5	1	2	1	1800	1	1500	125	39							
11 S. S. Sprigg	14	2	11	63	2	1	91	5	1	3	12	5	1500	1	1300	60	10						
12 Delaware City Circuit	8	11	19	29	16	13	182	20	1	26	1	16000	800	2000	1500	7							
13 Elkton, Md.	25	5	21	13	3	2	124	20	1	4	1	15000	400	3500	400	17							
14 J. H. Blackston	4	3	3	67	2	4	124	5	5	16	1	16000	9000	1000	1000	17							
15 Randolph Fisher	4	3	3	128	2	4	128	4	5	16	1	16000	9000	1000	1000	17							
16 F. O. T. Laws	3	1	6	86	1	4	86	6	1	4	1	8000	2400	3000	1800	12							
17 J. W. Parker	6	1	7	86	1	4	86	6	1	4	1	8000	2400	3000	1800	12							
18 Merchantville, N. J.	3	1	6	86	1	4	86	6	1	4	1	8000	2400	3000	1800	12							
19 Middletown, Del.	6	1	7	86	1	4	86	6	1	4	1	8000	2400	3000	1800	12							
20 Mt. Holly & Burlington	3	4	15	101	3	1	101	3	1	1	6	2	15000	3300	305	33							
21 New Castle, Del.	7	12	22	88	3	1	85	26	2	2	1	7500	824	1500	105	10							
22 H. S. Johnson	7	23	22	77	3	1	77	26	5	13	1	3500	1200	105	40	2							
23 Newport, Del.	7	23	22	77	3	1	77	26	5	13	1	3500	1200	105	40	2							
24 Ocean City, N. J.	1	4	14	72	4	18	95	26	2	5	2	9000	11200	400	40	2							
25 Walker Hazard	2	6	16	70	4	3	116	66	1	10	1	8200	4330	4000	411	25							
26 Pkessantville, N. J.	2	2	6	112	10	4	66	66	1	11	4	3750	60	1700	419	54							
27 Port Norris, N. J.	5	21	21	111	3	21	109	10	1	1	1	25000	1400	1500	619	34							
28 Quinton Springtown, N. J.	2	1	2	8	154	1	164	10	2	5	1	8000	1500	8000	650	21							
29 H. A. Bailey	10	4	16	40	73	29	6	80	1	30	1	12000	1370	4000	500	24							
30 E. H. Crumley	3	4	6	100	2	2	96	20	2	8	1	8000	1370	4000	500	24							
31 W. A. Mulley	4	2	4	89	4	70	11	1	1	1	1	2000	1370	4000	500	24							
32 Haven	6	4	6	100	2	2	96	20	2	8	1	8000	1370	4000	500	24							
33 J. T. Ayers	4	2	4	89	4	70	11	1	1	1	1	2000	1370	4000	500	24							
34 Mt. Carmel	6	4	6	100	2	2	96	20	2	8	1	8000	1370	4000	500	24							
35 J. H. Russum	9	174	12	36	1	1	182	182	1	8	3	6200	2000	754	23								
36 J. J. Whittington	9	127	17	127	17	17	127	17	1	1	1	6200	2000	754	23								
37 Woodbury, N. J.	195	39	338	550	4997	172	248	53	59	4587	588	19,444	57,650	93,200	4,205	22,116	70,633	16,853	4,205	22,116	70,633	16,853	4,205
Totals for 1942-1943																							



WILMINGTON DISTRICT—No. 8.

NAMES OF CHARGES	Ministerial Support				Benevolences			Church School Finances				Miscellaneous																	
	Preacher in Charge and Asst. Pastor		District Supt.		Bishops		Conf. Chats		General and Conference Benevolences			Church School Finances				Miscellaneous													
	Appor- tioned	Paid	Appor- tioned	Paid	Appor- tioned	Paid	Appor- tioned	Paid	Accepted	Paid	Special Gifts to Gen. Bems (W.S.)	General Admin- istration Fund	Jurisdictional Conf. Expense	Church School Meth. Stud. Day	Church School Rally Day	World Service Sunday	Lesson Materials, Ric. Supples, etc.	Paid by Ch. Sch. to all Other Chs.	Buildings and Improvements	Paid on indebted- ness, Not includ- ing Interest	Paid for Interest on Indebtedness	Prize Premiums	Race Rel. Sunday	World Comrade- ship	Other Current Expenses and Incents	District Parsonage	Conferences	Sustentation	Other Items
1 Atlantic City, Asbury	2100	2100	200	200	45	200	200	200	761	25	8	9	5	6	45	89	60	350	50	20	10	6	3000	150	20	40	30	7421	
2 Hamilton Memorial	850	1037	32	35	19	10	85	25	34	14	1	3	2	4	3	23	116	277	249	5	14	2	177	24	10	2	1770		
3 Bridgeton, N. J.	1700	1200	67	67	27	120	120	120	193	14	3	3	2	5	3	51	116	277	249	5	14	2	177	24	10	2	1770		
4 Buttonwood, Del.	1000	1000	50	50	22	19	90	4	25	3	2	2	1	4	3	15	15	400	560	11	8	1	1775	9	1	10	6	4370	
5 Camden, N. J.	1400	1500	122	102	31	31	140	140	163	18	3	4	2	8	5	40	15	400	243	11	28	1	506	21	10	28	10	1750	
6 Cape May-Swanton	1500	1440	96	96	34	34	140	80	99	8	4	4	2	5	3	36	50	250	89	933	1347	45	10	240	21	20	12	4466	
7 Chester-Grace-Day	1100	1100	42	42	17	17	100	105	88	4	3	2	2	3	5	36	50	250	200	12	5	305	21	20	10	13	2791		
8 St. Daniels	2400	2700	200	210	56	56	240	267	907	10	8	9	6	40	20	147	1334	1500	2750	341	201	102	12	1370	174	50	137	4199	
9 Shoam	1800	1840	100	100	34	34	180	180	173	5	4	3	5	20	7	50	40	356	556	200	6	6	75	39	20	11	1854		
10 Delair, N. J.	1000	1035	96	96	22	22	100	100	118	3	2	2	2	6	7	50	40	356	556	200	6	6	75	39	20	11	1854		
11 Delaware City	1000	1100	77	77	27	27	100	100	100	5	3	2	2	6	7	50	40	356	556	200	6	6	75	39	20	11	1854		
12 Eikton, Md.	1000	1150	63	63	22	22	100	61	186	1	2	1	2	5	20	16	15	570	419	35	35	6	170	10	17	5	2719		
13 Forkville, N. J.	1000	1100	63	63	22	22	100	61	186	1	2	1	2	5	20	16	15	570	419	35	35	6	170	10	17	5	2719		
14 Grenloch & N. Hodes	1000	1100	63	63	22	22	100	61	186	1	2	1	2	5	20	16	15	570	419	35	35	6	170	10	17	5	2719		
15 Grenloch & N. Hodes	1300	1250	130	130	29	29	130	71	200	1	5	2	3	4	5	94	93	375	28	137	28	340	80	3	20	22	2062		
16 Marshfield, N. J.	1300	1250	130	130	29	29	130	71	200	1	5	2	3	4	5	94	93	375	28	137	28	340	80	3	20	22	2062		
17 Middletown, Del.	1500	1300	100	100	29	29	150	75	132	9	2	2	2	5	2	16	35	365	50	30	30	15	5	200	3	22	212		
18 Mt. Holly-Burling'n	1000	700	85	85	25	25	120	120	132	6	2	2	2	5	2	16	35	365	50	30	30	15	5	200	3	22	212		
19 Newport, Del.	1000	700	85	85	25	25	120	120	132	6	2	2	2	5	2	16	35	365	50	30	30	15	5	200	3	22	212		
20 Ocean City, N. J.	1100	1100	75	75	23	23	110	110	123	3	2	2	2	20	15	50	50	150	460	50	50	18	4	22	22	2	2990		
21 Odessa, Del.	800	430	37	37	18	18	80	5	18	11	1	1	1	2	5	4	10	320	320	41	18	18	75	10	10	20	600		
22 Port Norris, N. J.	900	1100	68	68	15	15	90	55	57	11	2	2	2	2	3	10	31	320	320	41	18	18	75	10	10	20	1894		
23 Pleasantville, N. J.	1200	1150	60	60	27	27	110	35	42	2	3	2	3	3	15	82	650	675	24	20	20	40	2	10	322	12	3	2805	
24 Quakertown, N. J.	850	850	50	50	19	19	85	85	74	5	3	2	2	3	16	16	675	675	24	20	20	40	2	10	322	12	3	2805	
25 Quakertown-Spgh, N. J.	1000	1000	56	56	20	20	100	25	81	3	3	2	2	4	19	37	77	350	300	45	38	10	6	5	300	15	3	2020	
26 Salem, N. J.	1350	1350	96	96	26	26	135	135	238	13	3	3	2	4	19	37	77	350	300	45	38	10	6	5	300	15	3	2020	
27 Wilmington-Ezion	2100	2100	220	220	45	45	220	210	1503	31	9	10	5	25	15	178	28	328	350	60	100	30	5027	6	5	455	67	4	3331
28 Haven	1100	1100	80	80	22	22	110	110	179	16	2	2	2	5	10	25	66	215	350	14	7	6	2	340	20	27	4	6061	
29 Mt. Carmel	900	917	40	40	15	15	90	90	90	3	2	2	1	5	5	10	28	660	380	55	97	3	5	600	18	18	18	6061	
30 Mt. Joy	1300	1300	80	80	29	29	130	130	227	3	2	2	1	5	5	10	28	660	380	55	97	3	5	600	18	18	18	6061	
31 Woodbury, N. J.	900	825	40	40	10	10	90	15	26	2	2	2	1	7	7	28	24	660	350	60	15	6	5	600	18	15	6	3099	
	38150	37867	2615	2577	784	761	3595	2823	6003	210	97	98	65	178	217	1276	2428	8946	12817	3337	1063	290	79	16833	736	91	596	882	101738









**FINANCIAL AND STATISTICAL REPORT  
BOARD OF CONFERENCE CLAIMANTS**

Delaware Annual Conference, April 29 - May 1, 1943

**RECEIPTS**

During 1942-43 to be distributed during 1943-44

**FOR ANNUITIES:**

From Pastoral Charges .....	\$11936.00	}
From Conference Investments .....	753.66	
From the Book Concern .....	972.56	
Interest Distribution Account .....	182.58	
Ministers' Wives Association .....	1459.00	
<b>Total for Annuities .....</b>		<b>\$15303.80</b>

**FOR REGULAR RELIEF:**

From Board of Pensions .....	\$ 680.00
From Board of Pensions, Bonus .....	396.00
<b>Total for Regular Relief .....</b>	<b>\$ 1076.00</b>

**FOR EMERGENCY RELIEF:**

From Chartered Fund .....	\$ 75.00	}
Balance Previous Year .....	443.56	
Due From Clearing House .....	166.00	
<b>Total Receipts .....</b>		

**PROSPECTIVE DISBURSEMENTS**

During 1943-44 from Funds Collected during 1942-43

**ON BASIS OF SERVICE:**

To Ministers .....	\$ 8631.25	}
To Widows .....	7131.53	
To Children .....	375.94	
<b>Total Regular Annuity .....</b>	<b>\$16138.72</b>	

**ON BASIS OF EMERGENCY RELIEF:**

To Claimants in Other Conferences .....	\$ 42.50
Expenses Board of Conference Claimants .....	14.19
Balance .....	868.95
<b>Total .....</b>	<b>\$17064.36</b>

VITAL STATISTICS  
Membership Basis

NUMBER PAID:

Retired Ministers .....	30
Widows .....	64
Children .....	11

OFFICERS OF BOARD OF CONFERENCE CLAIMANTS

President, J. W. Parker, 122 Lake Street, Middletown, Delaware.  
Secretary, James H. C. Kelly, 133 N. Salford Street, Philadelphia, Pa.  
Treasurer, Howard R. Coleman, 1637 N. Bouvier St., Philadelphia, Pa.

Statement of Distribution to Retired Ministers

Annuity Rate \$7.50

Name	Approved Years	Delaware Years	Delaware Annuity	Other Yrs.	Other Annuity	Total Annuity
Cheers, Robert W.	17	15	\$112.50	2	\$ 8.00	\$120.50
Coleman, George B.	27	27	202.50			202.50
Coleman, Robert H	35	35	262.50			262.50
Coleman, Thomas B. H.	41	41	307.50			307.50
Dickerson, O. P.	34	34	255.00			255.00
Handy, F. J.	47	47	352.50			352.50
Hilton, William E.	53	53	397.50			397.50
Horsey, Samuel J.	31	31	232.50			232.50
Jefferson, J. W.	49	49	367.50			367.50
Jones, C. L.	16	16	120.00			120.00
Johns, Joseph E. A.	46	46	345.00			345.00
Johnson, Franklin T.	47	47	352.50			352.50
Johnson, Hampden T.	52	52	390.00			390.00
Martin, Adam L.	46	46	345.00			345.00
Moore, Walter Jefferson	31	31	232.50			232.50
Neals, Eddie M.	27 ½	19	142.50	8 ½	17.00	159.50
Nutter, John H.	61	61	457.50			457.50
Parker, John L.	40	40	300.00			300.00
Pitts, Isaiah D.	48	48	360.00			360.00
Pullett, Charles W.	51	51	382.50			382.50
Raisin, Malachi	34	34	255.00			255.00
Randall, T. R.	31	31	232.50			232.50
Shockley, Caleb W.	16	16	120.00			120.00
Sprigg, C. S.	49	49	367.50			367.50
Stewart, Thomas D.	11 ½	5 ½	41.25	6	72.00	113.25
Waters, Joseph R.	63	63	472.50			472.50
Waters, Martin V.	47	47	352.50			352.50
Waters, William E.	45	45	337.50			337.50
West, W. C.	38	38	285.00			285.00
Winder, Charles W.	22	22	165.00			165.00

## Statement of Prospective Distribution to Widows

Annuity Rate \$5.25

Name	Approved Years	Del. Years	Del. Annuity	Other Years	Other Annuity	Total Annuity
Anderson, Clarence L.	1 ½	1 ½	\$ 7.88			\$ 7.88
Bean, Edward H.	2	2	10.50			10.50
Bean, Washington I.	9	9	47.25			47.25
Bowland, William C.	31	31	162.75			162.75
Brown, John Raymond	40	40	210.00			210.00
Coffey, William H.	9 ½	9 ½	49.88			49.88
Cook, Jacob W.	27	27	141.75			141.75
Cooper, Thomas W.	33	33	173.25			173.25
Coulbourne, J. S.	42	42	220.50			220.50
Davis, C. E.	13	13	68.25			68.25
Davis, Joseph L.	41 ½	41 ½	217.88			217.88
Davis, Ross Newton	12	12	63.00			63.00
Deakins, Lewis W.	37	37	194.25			194.25
Deshields, Jacob F.	7 ½	7 ½	39.38			39.38
Devron, W. T. B.	3 ½	3 ½	18.38			18.38
Dickerson, James M.	20 ½	20 ½	107.63			107.63
Dickerson, Willis Chas.	21 ½	21 ½	112.88			112.88
Dows, Chas. Wesley	16 ½	16 ½	86.68			86.68
Downs, George W.	30	30	157.50			157.50
Dunn, Jacob C.	16 ½	16 ½	86.68			86.68
Foust, J. A. T.	35	35	183.75			183.75
Holland, John R.	38 ½	38 ½	202.13			202.13
Hughes, W. J. L.	29 ½	29 ½	154.88			154.88
Hutchins, Chas. H.	2 ½	2 ½	13.13			13.13
Jeffers, Jacob A.	11	11	57.75			57.75
John, Robert S.	35 ½	35 ½	186.38			186.38
Johnson, Theodore A.	39	39	204.75			204.75
Jolley, Edward H.	24	24	126.00			126.00
Kiah, James A.	9 ½	9 ½	49.88			49.88
Kiah, Thomas H.	15 ½	15 ½	81.38			81.38
King, Walter N.	9 ½	9 ½	49.88			49.88
Molock, Levin W.	12 ½	12 ½	65.63			65.63
Martin, Lewis H.	28	28	147.00			147.00
Monroe, Henry Augustus	21 ½	19	99.75	2 ½	26.25	126.00
Moore, Noah Watson	18	18	94.50			94.50
Nichols, Emory H.	40	40	210.00			210.00
Nichols, Jeremiah L.	8	8	42.00			42.00
Norwood, Charles A.	37	37	194.25			194.25
O'Connell, Pazavia	41	33	173.25	8	22.40	195.65
Palmer, Wm. R. A.	4 ½	4 ½	23.63			23.63

METHODIST CHURCH

573

Parker, Eugene O.	44	44	231.00			231.00
Parker, Samuel T.	9	9	47.25			47.25
Perry, Lawrence S.	18 ½	18 ½	97.13			97.13
Perry, William B.	26 ½	19 ½	102.38	7	98.00	200.38
Price, Perry W.	25 ½	25 ½	133.88			133.88
Reed, John H.	37 ½	27	141.75	10 ½	18.13	159.88
Ridout, Daniel Archie	15	15	78.75			78.75
Robins, Lewis T.	8	8	42.00			42.00
Robinson, Perry E.	8	8	42.00			42.00
Rogers, Elisha E.	37	37	194.25			194.25
Snead, Horace C.	17	17	89.25			89.25
Snowden, Nicholas B.	20	20	105.00			105.00
Spellman, Wm. T.	34 ½	34 ½	181.13			181.13
Stewart, King S.	8 ½	8 ½	44.63			44.63
Stewart, William L.	4	4	21.00			21.00
Thompson, Moses A.	18 ½	18 ½	97.13			97.13
Thomlinson, Floyd L.	14 ½	14 ½	76.13			76.13
Turner, William H.	2 ½	2 ½	13.13			13.13
Wallace, Jesse T.	30	30	157.50			157.50
Wallace, Richard H.	20	20	105.00			105.00
Waters, Robert J.	18 ½	18 ½	97.13			97.13
Waters, Roswell	7 ½	7 ½	39.33			39.33
Waters, Samuel A.	23	23	120.75			120.75
Woodley, Thomas H.	33	33	173.25			173.25

Statement of Prospective Distribution to Children  
Annuity Rate \$1.81

Name	Age	Father's Approved Years	Del. Years	Del. Annuity	Total Annuity
Davis, Sarah H. Marion	16	12	12	\$ 21.72	\$ 21.72
Kiah, Catherine B. Donald	16	31	31	56.11	56.11
Hubbard, J. H. Essie Molock	17	12 ½	12 ½	22.63	22.63
Madeline Molock	12	12 ½	12 ½	22.63	22.63
Porter, Esther Jean Quinn	14	15	15	27.15	27.15
Spence, O. H. Velma Rogers	13	8	8	14.48	14.48
Wardie Rogers	12	8	8	14.48	14.48
Vera Rogers	11	8	8	14.48	14.48
Shirley Rogers	9	8	8	14.48	14.48
Spellman, Julia A. Berneita	15	34 ½	34 ½	62.45	62.45
Tomlinson, Julia A. Rosella	12	14 ½	14 ½	26.25	26.25

## DELAWARE CONFERENCE

COMMISSION FOR CAMPAIGN CONFERENCE CLAIMANTS  
PERMANENT FUND

Dover District—J. O. Lockman, Bradford Cannon; Easton District, C. W. Derickson, Norman Chase; Philadelphia District, D. W. Henry, Herman D. Brown; Salisbury District, M. W. Clark, Burtram Holden; Wilmington District, W. G. Matthews, Norman Graves; At Large, J. W. Parker, C. E. Brown.

RESOLUTION FOR A CAMPAIGN TO INCREASE THE  
PERMANENT FUND

WHEREAS our Annuity list is rapidly increasing due to legislation of the last General Conference requiring retirement at 72 years of age. And

WHEREAS the funds are inadequate to meet the rate for this growing demand. And

WHEREAS the demands of the times are just as pressing upon those of retired relation as is upon the effective members. And

WHEREAS the Conference will celebrate the eightieth anniversary, 1944. Therefore,

BE IT RESOLVED that we launch a campaign beginning 1944, continuing until 1947. Having as a goal, \$25,000 to increase the permanent fund.

RESOLVED that 25% of the net income be set aside for special relief for Supply Pastors.

BE IT RESOLVED that a commission of 10, one Ministerial, and one Layman be appointed to work out plans and ways for the same. The District Superintendents being ex-officio.

J. W. PARKER  
J. W. JEFFERSON  
J. H. C. KELLY  
W. C. THOMPSON  
F. H. BUTLER  
O. H. SPENCE  
D. H. HARGIS  
J. W. JEWETT  
L. H. McARTHUR  
H. R. COLEMAN

## 1% CASH SALARY

## Dover District

L. H. McArthur	..... \$20.00	C. E. Kiak	..... 8.00
S. G. Dix	.....	L. W. Pinkett	.....
W. W. Brown	.....	C. W. Bagwell	.....
W. O. Turner	..... 10.00	J. H. Hubbard	..... 10.00
J. L. Sawyer	..... 15.00	W. E. Marks	.....
C. P. Spencer	.....	William Tasco	..... 5.00
O. S. Edwards	..... 10.00	A. L. McGill	..... 12.00
J. J. Mitchell	.....	C. H. Molock	..... 4.50
J. O. Lockman	..... 11.00	D. G. Waters	..... 12.00

METHODIST CHURCH

575

G. E. Geddis	1.5	H. B. Charles	
Malachi Raisin	9.00	M. O. Ballard	
G. W. Johnson	10.00	S. E. Armstrong	
Charles B. White		M. J. Pettyjohn	8.00
Thaddeus Hackett	7.60	J. O. Stanley	12.00
W. E. Stanley		F. D. Jones	11.00
J. R. Waters		A. A. McKenzie	
J. A. Fassett	10.00		
Total			\$185.10

Easton District

D. H. Hargis	\$20.00	Van B. Wright	
P. R. Brown	10.00	C. D. Gerald	12.00
O. P. Dickerson	10.00	E. W. Foster	
W. C. Thomas		J. W. Watson	
J. S. Cord	7.00	E. W. Holden	
E. A. Hughes		Richard Bowser	
Alexander Boggs	7.00	J. E. Licorish	
C. W. Derrickson		C. H. Cottingham	
O'Connell Milbourn		C. J. Williams	
J. O. Griffin	12.00	J. I. Williams	
Harvey Hall		J. G. Stevens	
G. H. McMurray		Clarence Wilson	
W. A. Nichols		A. W. McBride	2.00
L. F. Hodges	10.00	F. R. Richardson	10.00
J. H. Stevenson	10.00	S. R. Miles	10.00
J. E. McBride		R. E. Hamilton	10.00
A. A. McDowell	9.00	W. B. Whittington	
R. W. Thomas	5.00		
Total			\$134.00

Philadelphia District

J. W. Jewett	\$30.00	J. N. Bullen	12.00
R. G. Waters	10.00	J. L. Bryan	2.00
R. A. Bolden	10.00	C. L. Carrington	9.00
S. M. Emptage	10.00	E. W. Dean	
W. H. Mears	20.00	G. T. Jackson	
R. B. Thompson	18.00	W. B. Johnson	
William James		W. A. Myers	
C. L. Trader	12.00	G. T. Jackson	
George W. Taylor	9.00	D. L. Ridout	16.00
H. R. Coleman	20.00	H. H. Nichols	13.00
J. E. A. Johns	9.00	J. W. Jefferson	20.00
E. V. Wimberly		W. A. Hubbard	20.00
F. H. Butler	19.00	D. R. Fletcher	15.00
D. W. Henry	30.00	N. W. Moore, Jr.	20.00
Grant S. Shockley		W. A. T. Miles	13.00
J. C. Dunn		F. J. Handy	10.00
R. D. Crockett	12.00	J. T. Fletcher	30.00
Total			\$379.00



## DELAWARE CONFERENCE

## Salisbury District

O. H. Spence	.....	\$20.00	A. E. Martin	.....	
L. E. Jordan	.....		A. F. Winder	.....	
W. J. Mills	.....	4.00	H. E. Anderson	.....	10.00
C. T. Covington	.....		J. W. Hayman	.....	
Z. D. Heath	.....	10.00	Elisha White	.....	
G. N. Jones	.....		J. R. Purnell	.....	
W. A. Johnson	.....		R. T. Crowell	.....	4.00
M. C. Anderson	.....		A. C. Whittington	.....	
J. W. Handy, Jr.	.....	10.00	Jose Angulo	.....	
R. C. Hughes	.....	16.00	W. L. D. Lyght	.....	14.00
J. W. Elbert	.....		M. W. Clark	.....	12.00
W. A. Harewood	.....	13.50	Louis Jones	.....	
A. L. Scriber	.....		R. J. Williams	.....	
O. W. Jones	.....		M. L. McKenny	.....	
J. R. Shockley	.....	10.00	J. S. Collins	.....	7.00
I. R. Elzey	.....	13.00	Alexander Reed	.....	3.00
I. D. Pitts	.....	8.00	R. A. F. Graham	.....	8.00
J. H. Nutter	.....	6.00	W. R. Price	.....	12.50
Total	.....				\$181.00

## Wilmington District

W. C. Thompson	.....	\$25.00	S. G. Fullman	.....	12.00
F. C. Kershaw	.....	10.00	J. H. Blackiston	.....	11.00
Milton Jackson	.....	10.00	F. O. T. Laws	.....	13.00
J. I. Peace	.....	12.00	J. W. Parker	.....	12.00
B. A. Arnold	.....	10.00	H. T. Johnson	.....	10.00
C. S. Sprigg	.....	20.00	I. H. Thompson	.....	
D. M. Collins	.....	20.00	Walter Hazzard	.....	11.00
Randolph Fisher	.....		J. E. Bishop	.....	8.50
J. L. Taylor	.....	10.00	H. A. Bailey	.....	13.50
C. E. Kincade	.....	7.00	W. A. Mulley	.....	11.00
D. S. Quillen	.....		J. H. Russum	.....	15.00
W. J. Helm	.....	20.00	B. B. Carson	.....	11.00
W. G. Matthews	.....		C. B. White	.....	
C. B. Miles	.....	15.00	E. H. Crampton	.....	21.00
L. S. Moore	.....	26.00	J. T. Ayres	.....	
W. H. Johns	.....	20.00	J. J. Whittington	.....	
Total	.....				\$354.00
Grand Total	.....				\$1233.10
Expenses	.....				\$ 32.45
Net Total	.....				\$1200.65

\$200.00 of this amount is to be placed in a Special Fund for Supply Pastors.

## CHURCH AID AND MISSIONS

## Dover District

Balance brought forth .....	\$ 20.24
Receipts for the year .....	565.00
Total .....	585.24
Disbursements .....	\$563.35
Balance .....	21.89
Cabinet Material .....	1.89
	<hr/>
	20.00

Disbursements: Cabinet dinner, \$15.00; Stationery, \$15.00; Postage, \$20.00; Water rent, \$15.00; Extra Travel, \$35.00; Telephone, \$40.00; Telegrams, \$17.75; Printing, \$20.00; Typing, \$20.00; Conference Bd. of Church Aid & Missions, \$50.00; H. B. F. Charles, \$10.00; J. H. Nutter, \$10.00; Youth Conference, \$5.00; J. E. A. Johns, Maintenance, \$39.60; Sassafras, \$25.00; Mt. Carmel, \$155.00; Smyrna, \$6.00; Trinity Harmony Church \$10.00; Checking Expense Account, \$10.00; Dover Ct., \$20.00; William Tasco, \$10.00; J. J. Mitchel, \$10.00; Total, \$563.35.

L. H. McARTHUR, Dist. Supt.

## Easton District

Receipts: Aireys \$20; Beckwith \$3; Cambridge \$50; Cambridge Ct. \$12; Carmichaels \$11; Centreville \$15.50; Centreville Ct. \$11; Chapel \$5; Church Creek \$15; Church Hill \$18; Cordova \$2; Crapo-Golden Hill \$5; Denton \$5; Easton \$30; Easton Ct. \$5; East New Market-Thompstontown \$5; Federalburg \$11; Greensboro \$25; Hurlock \$12; Linkwood \$7; Marydel \$15; McDaniel \$3; Miles River \$10; Oxford \$18; Preston \$14.50; Ridgely \$13; Royal Oak \$25; St. Michaels \$22; Stevensville \$5; Taylors Island \$5; Trappe \$18; Vienna-Reid's Grove \$15; Williston \$—; Wittman \$8. Total \$439. Brought Forward \$16.98. Grand Total \$455.98.

Disbursements: Telegrams & Telephone \$40.15; Stamps & Stationery \$18.80; Water & Sewer rent \$25; Printing Schedules \$20.11; Travel & Cabinet Expense \$22.64; To W. H. Staten, Treas. \$45.60; Cabinet Pledge to N. Germantown Charge \$39.60; Extra Travel & Funerals \$20; Study renovation \$14.76; To Harmony Church Williston Charge \$10; Beckwith \$25; To J. S. Coard \$45; To A. L. Boggs \$40; To C. H. Cottingham \$35; To W. B. Whittington \$50. Total disbursement \$451.66; Balance in hand \$4.33.

D. H. HARGIS, Dist. Supt.

## Philadelphia District

Receipts: Bethsaida \$10; Camphor \$25; East Germantown \$12; Frankford \$12; Germantown \$40; Haven \$60; Jamaica \$15; John Simmons \$10; John Wesley (Phila., Pa.) \$25; Montclair \$50; Mt. Zion \$25; Newark \$30; Orange \$7; Peniel \$10; St. Marks (Jersey City) \$5; Shaw Chapel \$2; Thirkield Jersey City \$5; Tindley Temple \$75; Trenton \$15; Zoar \$50. Total \$493.00.

Disbursements: East Germantown Pastor's Support \$55; W. H. Staten for bonding conference treasurer \$20; Balance on moving expenses \$25; To Butler Memorial \$15; To G. T. Jackson \$35; Telephone and Telegrams \$56.84; Storage \$48; Postage \$27.68; To Shaw Chapel \$20; To Trinity \$20; Printing Schedules and Apportionment Sheets \$36.50; Extra Travel for the District \$51.32; To New Rochelle \$20; To Ossining \$20; Stationery \$20.68; For entertaining Cabinet \$22. Total \$493.00.

J. W. JEWETT, Dist. Supt.

#### Salisbury District

Receipts: Cottage Grove \$20; Crisfield (Shiloh) \$25; Crisfield (Union Asbury & Liberia) \$25; Dames Quarter \$15; Deal's Island \$10; Fruitland \$20; Girdletree \$14; Greenwood \$15; Hopewell \$18; Horntown \$18; Keller \$18; Kingston \$18; Leemont \$25; Manokin \$4; Marion Station \$14; Mt. Vernon \$18; Nanticoke \$10; Oakville \$—; Oriole \$18; Parsonsburg \$10; Pocomoke \$25; Princess Anne \$14; Quantico \$15; Salisbury (John Wesley) \$17; Salisbury (White Temple) \$20; Snow Hill \$25; Snow Hill Circuit \$10; Stockton \$5; Stockton Circuit \$3; Unionville \$10; Upper Hill \$7; Wachapreague \$10; Wattsville \$20; Wetipquin \$5; White Haven \$18; Withams \$15; Total \$534.

Disbursements: Board of Home Mission and Church Aid \$15; Traveling expenses District Trustees \$5; Moving Expenses of Dist. Supt., from Montclair, N. J. \$151.68; Maintenance Dr. J. E. A. Johns \$39.60; Conference Cabinet Entertainment \$20; Telephone and Telegrams \$29.98; Stationery \$36.68; Stencils for Speed O Print \$4.60; Other Accessories \$5.00; Stamps and Cards \$15; Clerical Service \$20; Cottage Grove on Church Obligations \$30; Rev. C. L. Jones \$5; Rev. T. W. Cooper \$3; Auto Wrecker Service \$5; To Union Asbury Crisfield \$2; To Parsonsburg Calvary \$2; White Temple \$3; District Book Donation \$10; John Wesley \$5; Traveling Expenses in the interest of the Church \$24.46; District Supplies for District Records \$9; Rev. J. W. Elbert for Auto Trip \$2; Ministers Wives Association \$2; Extra District and Conference Traveling expenses \$11; Rev. M. W. Clark Auto Service \$1; Stockton Circuit Parsonage debt \$15; Schedules and special District Information \$25; Rev. J. W. Elbert \$5. Total Disbursements \$502.00. Balance \$32.00 the same was reported to Treasurer Mr. W. H. Staten.

O. H. SPENCE, Dist. Supt.

#### Wilmington District

Receipts: Asbury, Atlantic City \$75.; Hamilton, Atlantic City \$15; Bridgeton \$30; Buttonwood and Christiana \$4; Camden \$14; Cape May and Swainton \$20; Grace and Darby \$15; Siloam \$32; St. Daniels \$50; Delair \$10; Delaware City \$8; Elkton \$3; Fordsville \$36; Grenloch and Rhodes \$10; Lawnside \$4; Merchantville \$15; Middletown \$5; Mt. Holly and Burlington \$5; New Castle \$37; New Port \$19; Odessa and Port Penn \$20; Pleasantville \$—; Port Norris \$25; Quinton and Springtown \$3; Ezion \$65; Haven \$24; Mt. Carmel \$15; Mt. Joy \$30; Woodbury and Jericho \$—. Total \$604.00.

Disbursements: Deficit Brought Forward \$36.37; Telephone and Telegrams \$60; Postage \$20; Stationery and Circulars Etc. \$18; Schedules and Programs and Apportionment Sheets \$32; Repairs on District Parsonage Property \$42; Efficiency Conference \$20; Bonding Conference Treasurer \$20; W. H. Staten, Treasurer Church Aid \$40.40; Rev. J. E. A. Johns \$47.30; Extra Travel \$59; District Conference Expenses \$18; District Parsonage Furniture \$58.53; Rev. C. B. White \$6; Mt. Carmel Methodist Church Purchase Fund \$125. Total \$603.00. Balance \$1.00.

W. C. THOMPSON, Dist. Supt.

**CHURCH AID AND HOME MISSIONS REPORT**

Cash balance brought forward from 1942 ..... \$ 79.00  
 Cash received from District Superintendents ..... 108.00  
 Total ..... \$187.00

**Disbursements**

Travels of Members of Conference Boards &c. Rev. C. W. Derrickson \$6.11; I. H. Elzey \$6.00—12.00; Rev. O. H. Spence \$6.30; J. L. Sawyer 3.75—10.05; Mr. E. S. Jewett 9.11; Norman N. Graves—13.11; Mr. H. S. Wilson 8.92; W. H. Staten 7.24—16.11; Mrs. Addie G. Waters 2.50. Record 25cts. 2.75. Mimeograph Work 6.00—60.18; Balance in Treas. 126.82.

L. S. MOORE, President,  
 W. H. STATEN, Treas.,  
 H. S. WILSON, Secty.

**REPORT OF THE EXECUTIVE SECRETARY**

Christian Education is the way out of a confused tragic world to a better and more meaningful way of life; it is not an end in itself but an efficient and positive means toward that end; it identifies itself with the home, the Church, the Community and the State; and builds its faith on the belief of the religious educability of the individual and his desire, willingness and ability to respond intelligently to the highest conceivable ideals; but to this is also added, as a necessary factor in the religious educational process, the unshaken confidence that the power of God can, will and must overshadow and rest upon him, if the ends towards which he strives, namely, a growing Christian Character, is ever to be realized. We must stake our all on this foundation and proceed cautiously but nevertheless confidently, as though our ends were already achieved.

The following projects have received very special emphasis throughout the year.

1. Daily Vacation Church Schools
2. Leadership Training
3. Coaching Conferences
4. Accredited Teachers

5. Visual Education
6. Institutes and Assemblies
7. Morgan State College Christian Center (The Wesley Foundation).

#### Daily Vacation Church Schools

In order to prepare our teachers for better work at the Daily Vacation Church School, I conducted group Institutes in the month of May, 1942, throughout the Conference.

The Philadelphia and Wilmington Districts were combined with an Institute at Tindley Temple, Philadelphia. The Dover, Easton and Salisbury Districts held their Institutes at White's Temple, Salisbury, Md.

The program of these Institutes emphasized Teaching Methods, Daily Schedules. The Literature for the Children and Worship.

This year \$300 were allocated for this work by the Conference Board, by which, a number of Church Schools, especially in Rural Districts, were aided.

The supervision of Children's Work in the Conference has been assigned to Mrs. D. L. Ridout, the efficient Conference Director and her very able assistants, the District Directors. Each one of whom has rendered exceptionally fine service.

#### Leadership Training

No Educational process can be considered adequate without emphasis on the training of the leaders. On all the Districts, Training Classes have been held for the Leaders in the Local Churches; training and enrichment courses for Methodist Youth provided by our Church, have been pursued; and in order that this training become systematic and general throughout the Conference, Rev. Henry Nichols as Conference Director of Youth and Rev. H. A. Bailey as Conference Director of Leadership. Education have been selected in cooperation with the Several District Directors of Youth, they have all worked together, thus no area in this entire field is neglected; but all our Church, large or small, have the opportunity of preparing leaders to carry forward the work of Christian Education.

Similarly the work of Adult Education has received direction and guidance under the leadership of the Conference Director of Adults, Rev. R. C. Hughes and the District Adult Directors. Detailed reports of each Conference Director may be seen in our Year Book.

#### Coaching Conferences

In order to meet the new situation growing out of the Rationing situation and difficulty of travel, I also readjusted the Leadership Training program into group Coaching Conferences: I prepared a list of over 50 fundamental questions covering in general the entire field of Christian Education, and then invited the members of the District Staff, District Superintendents and Pastors to meet me at some central place on each District to discuss and interpret the problems raised by these questions. The conclusions of these discussions formed the basis of information relayed to each

church on the Districts; thus again the entire field of Christian Education was opened up to each Layman and Preacher and their responsibility in carrying it forward made apparent, something of the scope and character of this Enterprise may be seen in the following brief details.

**DOVER DISTRICT**—Conferences were held at Bridgeville, Seaford, Laurel and Lewes, Delaware. The District Superintendent, Rev. L. H. MacArthur giving guidance and direction.

**EASTON DISTRICT**—At Easton: There the District Superintendent, Dr. D. H. Hargis divided his District into several central points to which other churches sent delegates to study the plans outlined to them by him and his District Staff. 18 young people enrolled in the Home Study Courses provided by our church.

**WILMINGTON DISTRICT**—Three Conferences were held on this District, two at the home of Dr. Thompson, District Superintendent, and the other at St. Daniel's Church, conducted by Mrs. Lucy Wricks, the Director of Children of the District.

**PHILADELPHIA DISTRICT**—Most of the work of this class is conducted by the Youth themselves through monthly meetings at the several churches in Philadelphia. The Superintendent, Dr. J. W. Jewett, also conducted several meetings in his home dealing with the Institute and other Christian Educational programs.

**SALISBURY DISTRICT**—Brother O. H. Spence, the District Superintendent called together his staff twice at Salisbury, Md. and outlined plans for an Institute to be held at Princess Anne College, Md. for 10 days in June. This Youth Fellowship assembly is to take the place of all other District Youth gatherings and promises to be one of the most intensive pieces of work to be done in the Conference. All of the teachers are to be accredited and some of whom have already begun this work.

#### Accredited Teachers

Great emphasis is placed across the church on accrediting our teachers; the enterprise of Religious teaching is the most serious which the church faces, and those who are to teach others are remiss in their responsibilities if they are not willing to make adequate preparation. We have within our Conference about 20 persons who have either completed their courses as Accredited Teachers or are in the process of completion. I can but earnestly hope that more of our Ministers and Laymen will seize this great opportunity of continued study; one of the essential prerequisites of a real leader. The scope of the Courses covering the First and Second Series is comprehensive enough to meet the needs of every one.

#### Visual Education

This is one of the latest developments in the entire field of Christian Education. Our office is equipped with the newest Kodachrome machine and the most modern Da-lite Screen. This service is available to all, without cost. Attempts are made to present the actual living pictures of church Schools in operation. The special colored pictures of the work of the Central

Jurisdiction are beautifully and artistically done effective; Worship services are also shown and other aspects of the work of Christian Education brought home through visualization in the most effective and realistic manner.

#### Morgan State College Christian Center

One of the most unusual opportunities for Christian service is offered to us through co-operation with the Morgan Christian Center at Baltimore.

Scores of young people at this State College need but the touch of the Christian leaders in both of our Conferences, Delaware and Washington, to awaken in them the smouldering flame of religious accountability. No amount of purely scientific education should nor can permanently atrophy their spiritual sensibilities or check the out reach of their souls toward God. It is one of the supreme challenges and responsibilities of our Conference Board of Christian Education. The Secretaries and the Director of the Center to work harmoniously together for the formation of these spiritual dreams which lie hidden in the bosom of all young people.

#### Institutes and Assemblies

I have attended during the year all of the Young Peoples Institutes and most of the District and Efficiency Conferences in the interest of our work, besides a number of preaching engagements and other educational meetings. The most interesting of which is the work of the Youth Caravans. The only one in the entire Central Jurisdiction. The young people themselves after a week of intensive training spend 6 weeks at several churches throughout the Conference interpreting and explaining the total program of the church. This is one of our most constructive and creative pieces of work being done during the year. Sincerely I hope that this phase of the work will be increasingly utilized.

I feel that Christian Education throughout the Conference is gradually molding itself into a substantial and very worthwhile pattern. It offers one of the most alluring, fascinating and profitable enterprises into which the church is engaged.

I hail with a peculiar feeling of satisfaction and pardonable pride the part I have been permitted to share with the District Superintendents, Pastors and other workers in bringing to pass this desired end.

For six years, by your help, I have come to see the realizations of my own fondest dreams; my ideal has been that of a Ministry with the Educational emphasis and the work of Christian Education within the Conference lends itself to that dream as well as gives unparalleled opportunity for that kind of specialized service toward its realization.

I have not reserved to my own good, throughout these years, any physical energy which I may have possessed, though traveling thousands of miles by rail, automobile and river, I have never missed one appointment on account of illness nor suffered bodily injury or harm of any kind from any cause, by which token I reverently claim the literal verification of the ancient sacred prophecy "the power of the Most High Shall overshadow Thee."



Neither have I reserved to myself whatever acumen of mind. I may have perchance possessed these years of exacting study, unrelenting toil and beautiful sacrifices, nor have I kept back what ever richness of spiritual experiences accumulated through the years but rather gladly joyously and enthusiastically have placed at the feet of our youth this endowment of body, mind and spirit. And now at this session I stand before the bar of the Conference fearless, unperturbed, unafraid and extremely happy with the unshaken confidence that I have striven to do God's will.

Respectfully submitted,

F. J. HANDY.

---

### THE SCHOOL OF MINISTERIAL TRAINING

Report of the Baltimore Area School Ministerial Training embracing the Delaware, East Tennessee, North Carolina and Washington Conferences, held at Norristown, Tennessee June 30th to July 10th, 1942.

Under Graduates in Course of Study 15; Accepted Supplies in Course of Study 71; Lecturers and Instructors 14; Visiting Ministers 25; Total 123.

#### Receipts

From the Commission \$544.46; From Conference Appropriations \$550.25; From Commission Honorarum Dr. Hilderbrand \$100.00; Total \$1,194.81.

#### Expenses

Instructors Transportation and Board \$347.66; Honorarum—Dr. Hilderbrand \$100.; Board Dr. Hilderbrand \$11.; Honorarum Dr. Farmer \$50.; General Expenses \$142.15; Transportation for Students \$544.00; Total \$1,194.81.

The Summer School convenes at Norristown, Tennessee June 30th-July 16th, 1943. Lecturers Bishop A. P. Shaw, Dr. F. Darcy Bone, Ed. Adult Student and Dr. Elmer A. Leslie, Boston University.

F. J. HANDY, Dean.

---

### REPORT OF THE COMMISSION ON WORLD SERVICE AND FINANCE

Bishop Shaw, Ministers, Lay Leaders and Friends: Your Commission on World Service and Finance submits to you its Second Annual Report of its activities.

Owing to the fact that at the last session of our Annual Conference, Rev. O. H. Spence, the tireless chairman of the commission, was elevated to the rank of District Superintendent, it became necessary to reorganize the Commission on World Service and Finance during the conference year. The budget accepted by the conference at our last session was \$42,913. The treasurer's report will reveal how well we met that goal.

The Annual Conference Treasurer has issued periodic statements relative to the General and Annual Conference Benevolent Remittances from Local Church Treasurers. It has been gratifying to witness the response made by many of the Local Church treasurers to the appeal for regular monthly remittances. The Commission on World Service and Finance thanks you for your fine spirit of cooperation and at the same time anxiously awaits a similar response from all of our Local Church Treasurers. With one hundred per cent cooperation, our World Service and Finance department of the church will work with a greater degree of efficiency.

The commission has not taken the responsibility of estimating and apportioning the charges of the various districts the amount necessary to give adequate support to our District Superintendents. (see paragraph 840-841) This work is still being done through the District Stewards Meetings of the various Districts.

#### Combination of World Service With The Annual Conference Benevolences

The plan for combining World Service and the Annual Conference Benevolence in one benevolence budget remains a matter of experimentation. The General Conference will decide the merits of this method.

(a) The General Conference Benevolence is disbursed to eleven boards:

- |                                 |                                   |
|---------------------------------|-----------------------------------|
| 1. Board of Missions            | 7. Board of Lay Activities        |
| 2. Board of Education           | 8. American Bible Society         |
| 3. Theological Schools          | 9. Commission on Courses of Study |
| 4. Board of Pensions            | 10. Commission on Evangelism      |
| 5. Board of Temperance          | 11. Commission on World Peace     |
| 6. Board of Hospitals and Homes |                                   |

(b) The Annual Conference Benevolences: These embrace all the legitimate needs of the Annual Conference Boards. The Districts and Charges are apportioned a sufficient amount to meet these interests. For instance, Friendship Home, has acquired property adjoining its plant this year. We consider it one of our vital interests therefore we have approved an allotment of \$600 to help meet its increased financial responsibility.

#### Commission Organization and Function

The labors of the commission are shared by thirteen members who work through the following committees:

1. The Committee on Budgets; which contacts various boards.
2. The Committee on Cooperation; which attends District Stewards meetings to assist in making apportionments. Dover Dist. Rev. J. L. Sawyer. Easton Dist. E. S. Jewett. Philadelphia Dist. W. H. Barnes. Salisbury Dist. H. H. Elzey. Wilmington Dist. N. N. Graves. Inasmuch as Gammon Theological Seminary is a fine Training center for the Methodist ministry and receives scholarships from several other conferences, the Commission recommends to the Conference that the sum of \$300.00 be included in the Budget for the establishment of a scholarship fund for Gammon.

3. The Committee on Percentages.
4. The Committee on Bonding and Banking.
5. The Auditing Committee: which audits all the treasurers' books forty days after the adjournment of the Annual Conference.

#### Scope of the Commission's Activities

The commission's annual budget must include:

- (1) The support of the General and Annual Conference Benevolences.
- (2) The General Administration Fund of which, sixty-three percent goes to General Conference and Commissions, two percent to the World Council of Churches, twenty percent to the Federal Council of Churches, and fifteen percent to the Commission on Public Information.
- (3) The Episcopal Fund.

#### Uniform Fiscal Year

Whereas, "The fiscal year for the Commission on World Service and Finance and for the Boards and Agencies related to it shall be from June 1, to May 31"—Paragraph 831, Discipline of the Methodist Church.

And whereas, The adoption of the said uniform financial and statistical year by all Annual Conferences would be advantageous to the conferences and to the church as a whole.

(a) By having financial and statistical reports throughout the entire church covering the same period of time.

(b) By having a parallel period for all apportionments in both churches and conferences.

(c) By having a uniform period in which to pay all apportionments.

(d) By giving the Conference Treasurer and Statistician ample time to prepare their reports.

(e) By the promotion of the work for various causes in a more efficient manner.

Be it resolved that the Delaware Annual Conference will change to the fiscal year of June 1 to May 31.

#### Vote of Thanks

Whereas, Dr. J. R. Waters has rendered so many years of faithful service in building up our endowment funds for Conference Claimants;

Be it resolved that the conference will give him a rising vote of thanks for his unflagging enthusiasm and service.

#### Elimination of Treasurers

Whereas, the Commission on World Service and Finance is obligated to require the treasurers of all Boards, Societies and Institutions to be bonded in Companies approved by the Annual Conference Committee on Audit: (paragraph 839).

And whereas the centralization of our process of conference debt paying will result in economy of finances for bonding purposes, and greater convenience for the auditing committee:

And whereas W. H. Staten is treasurer for both the Board of Lay Activities and the Board of Home Missions and Church Aid, of the conference:

And whereas the conference trustees have an order drawn on the church aid funds when in need of finances:

Be it resolved that W. H. Staten will function as the treasurer of the Trustees of the conference in addition to his present position.

**The 1943-44 Annual Conference Budget: Boards and Causes**

Approved by the Delaware Conference Commission on World Service and Finance, Tindley Temple Methodist Church, March 22, 1943

**Discipline of the Methodist Church, Paragraphs 832-841, Financial Plan**

832. "There shall be in each Annual Conference a Commission on World Service and Finance composed of five Ministers and six Lay Members nominated by the District Superintendents and elected by the Annual Conference next succeeding the General Conference. They shall serve for four years, beginning with the adjournment of that Annual Conference. No member or employee of any Conference or Connectional Board shall be eligible. The chairman of each Conference Board or Commission, or some person appointed by it shall have opportunity to represent the claims of his Board or Commission before the Annual Conference Commission on World Service and Finance. \* \* \*"

Boards and Causes	1942-43 Budget	Budget Requested 1943-44	Approved by Commission	Remarks
1. Original World Service apportioned by the General Commission was \$27,948				
2. World Service accepted ...	\$15,000	\$16,500	\$16,500	
3. General Administration ..	507	507	507	
4. Jurisdictional Expense ...	630	630	630	
5. Area Office Expense .....	1,100	1,100	1,100	
6. Home Missions and Church aid .....	3,000	3,000	3,000	
7. Morgan College Institute	500	500	500	
8. Baltimore Area School of Ministerial Training .....	365	500	500	
9. Conference Missionaries ..	200	500	300	
10. Conference Claimants ....	16,600	18,000	16,600	
11. Board of Christian Education .....	3,386	5,075	5,075	
12. Board of Lay Activities ..	125	125	125	
13. Friendship Home .....	100	600	600	
14. Morgan Religious Center .	500	500	500	
15. Conference Treas. expense	500	500	500	
<b>Total .....</b>			<b>\$46,437</b>	

Delaware Annual Conference Budget, Board and Causes, 1943-1944

1. Episcopal Fund ..... 2¼ % of Pastor's Cash Salary
2. Conference Claimants ..... 10 % of Pastor's Salary \$16,600
3. General Administration Fund ..... 507
4. Jurisdictional Fund (Annually) ..... 630
5. Commission on Evangelism. Our Bishop requests that the charges will pay this apportionment to their District Superintendents on the following basis:
  - a. All charges paying Pastors' salaries under \$1000 will pay \$1.00.
  - b. All charges paying Pastors' salaries from \$1000-\$1500 will pay \$2.00.
  - c. All charges paying Pastors' salaries over \$1500 will pay \$3.00.

General and Annual Conference Benevolences on Percentage Basis

1. World Service .....	\$16,500	57.491%
2. Conference Board of Education .....	5,075	17.683%
3. Area Office Expenses .....	1,100	3.832%
4. Conference Missionaries .....	300	1.045%
5. Board of Lay Activities .....	125	.435%
6. Friendship Home .....	600	2.090%
7. Conference Treasurer .....	500	1.742%
8. Morgan College Institute .....	500	1.742%
9. Baltimore Area School of Ministerial Training .....	500	1.742%
10. Morgan College Religious Center .....	1,500	1.742%
11. Home Missions and Church Aid .....	3,000	9.566%
<b>Total .....</b>	<b>\$28,700</b>	<b>99.996%</b>

District Budgets on Percentage Basis

DISTRICTS	General & Annual Conference Benevo- lences	Conference Claimants	General Administra- tion Fund	Jurisdictional Expense Fund	Grand Total
Dover .....	\$ 5166.00	\$ 2988.00	\$ 91.24	\$113.40	\$ 8358.64
Easton .....	5166.00	2988.00	91.24	113.40	8358.64
Philadelphia .....	7031.50	4067.00	124.24	154.35	11377.09
Salisbury .....	5166.00	2988.00	91.24	113.40	8358.64
Wilmington .....	6170.50	3569.00	109.04	135.45	9983.99
<b>Totals .....</b>	<b>\$28700.00</b>	<b>\$16600.00</b>	<b>\$507.00</b>	<b>\$630.00</b>	<b>\$46437.00</b>

Date Approved by Conference: .....

## Signed—

C. L. TRADER, Chairman	J. L. SAWYER
E. S. JEWETT, V. Chairman	A. G. WATERS
N. N. GRAVES, Secretary	F. D. JONES
C. W. DERRICKSON, Asst. Sec.	F. C. KERSHAW
W. J. HELM, Treasurer	J. L. TAYLOR
W. H. BARNES	H. M. ST. CLAIR
H. H. ELZEY	

**RECEIPTS AND DISBURSEMENTS OF THE CONFERENCE TREASURER,  
1942-1943**

**Receipts from the Districts**

Dover District .....	\$ 6265
Easton .....	6020
Philadelphia .....	12842
Salisbury .....	7629
Wilmington .....	10276
<b>Total .....</b>	<b>\$43032</b>

**Distributed to**

Episcopal Fund .....	\$ 3830
Conf. Claimants .....	11936
Genl. Administration .....	764
Jurisdictional Exp. ....	821
Methodist Students .....	359
Race Relations Day .....	1032
Conf. Investment .....	816
Conf. Support .....	2714
Fellowship of Suffer .....	84
Week of Dedication .....	576
World Comradeship .....	353
<b>Total .....</b>	<b>\$23285</b>

**Distributed on Ratios**

World Service .....	\$14770
Friendship Home .....	97
Wesley Foundation .....	495
Publication Minutes .....	198
Area Expense .....	31
Board of Education .....	3343
Conf. Treas. Exp. ....	495
Missionary Sec's. ....	198
Bd. of Lay Activities .....	105
Comm. on Evangelism .....	6
<b>Total .....</b>	<b>\$19747</b>

**Total Disbursements .....** **\$43032**

W. J. HELM, Conf. Treas.

**PRESIDENT'S MESSAGE**

We cannot see faith, love, service. We see the result of these. It, therefore, became necessary for groups dealing with the intangibles to declare their message and program from time to time. Our point of view, not only represents that of the Delaware Conference Board of Education, but of the Board of Education of the Methodist Church, under whose direction we have been working for eleven years.

**Our Message and Program**

As leaders in Christian Education our message is the Christian message as a whole. Our program in the broad sense is the program of the Church. In the perisphere of the New York World's Fair, and in the Futurama of the General Motors Building, America got an airman's view of the world of tomorrow. It was a world of roomy, cozy homes and mechanized farms, super-highways and bustling, happy people, spotless power plants and merchants of plenty.

Now, four years later, America is a land of trailer camps and congestion, unpainted houses, dirty trains, weary people, camouflaged industries and merchants without merchandise. **BUT CURIOUSLY ENOUGH, THE WAR ALSO HAS BROUGHT THE WORLD OF TOMORROW CLOSER.**

This fact has awakened the Christian Church to the imperative need of maintaining Christian fellowship transcending all divisions of nation, race, or class. It has brought Christians to the place where we must unite in efforts to discover and support the bases of a just and enduring peace based upon friendship for all people, equality of opportunity for all, and a world federation for the peaceful solution of international problems.

We recognize that Jesus Christ must have central place in our program. Our task is none other than to win men, women, children everywhere into the faith of the Son of God, helping them to develop an intelligent understanding of what it means to be a Christian and live a consecrated life.

**Our Work This Year**

During the year now ending your board of education has endeavored to translate this message and program into life and service by expending money (to the extent of \$3400.00), and much thought as well as time. How well this has been done is indicated by the reports of our staff workers appearing in this Year Book. Many difficulties confronted us this year. Gas rationing forced us to give up many gatherings. The need of our country for the youth in the armed forces and defense plants of the nation greatly disrupted our youth work. War conditions have our children somewhat confused and bewildered. In spite of all this we have tried to maintain our standard of efficiency, for in the language of a great leader "When the world is at its worst the church must be at its best."

**The Christian Worker**

"The Unordained Christian Worker" is the interesting title of a recording by Dr. Stuntz. It has been broadcast from time to time over six stations in the State of Michigan. The Year Book this year is dedicated to the lay-



worker in our local churches. It is doubtful whether we have recognized the importance of layworkers as we should. When we consider the limited time they can give to Christian education and the fine job they are doing in Christian Service we honor ourselves by giving recognition to them in this manner.

The time has come when the Delaware Conference should be thinking about part-time and even full time workers in Christian education. Post-war problems in America will call for skilled workers motivated by Christian principles. Relief, rehabilitation, and race-relations will require Christian trained leaders. Forward looking churches and Annual Conferences are beginning to see the need of and are asking for trained part-time and full time directors of religious education, pastor's assistants, leaders of youth, parish workers and deaconesses. Young people, especially women, should be thinking of a career in this field. Where can we get these unordained Christian Workers? The Conference Board of Education feels that Morgan College Christian Center is our opportunity. We believe the Center should not only give religious guidance, fellowship, and recreation to the students and the Morgan Community, but it should also have a department or Chair of Religious Education offering training to all young people who have become aware of careers open to them in this field. It is our plan to only confer with the Board of Education of the Washington Conference with the hope that this need may be met at an early date.

#### Action Taken at Meetings

The Board holds two meetings annually, the annual meeting in May and the semi-annual meeting in March. At our May meeting our staff workers were urged to give special attention to the organization of local church boards of education, and to help churches where local boards of education exist in name only, to really function. We gave special attention to Vacation Bible Schools, making free grants-in-aid to help defray the expenses of such schools. We are prepared to do the same for Vacation Schools next summer.

At the semi-annual meeting held in Wilmington Feb. 10, it was agreed that the Board of Education ask this Conference to pass a resolution requesting each charge in the Delaware Conference to designate 50 per cent of the Race Relation offering each year to Morgan Christian Center, and the other 50 per cent to Bennett and Morristown Colleges. It was further agreed that the Delaware Conference recommend similar action on the part of the Washington Conference.

In order that we might maintain a closer contact with the Morgan Christian Center it was agreed that the director of the Center shall be a member of the Delaware Conference Board of Education.

At a recent Executive meeting it was the consensus of opinion that we should strive, now and always, to maintain a high standard of efficiency on the part of all our staff members and workers. This is very important because it is through these staff workers that the message and program of this Board of Education is to be executed.

Sincerely yours,

EARL H. CRAMPTON.

**RESOLUTION FROM THE BOARD OF EDUCATION**

In view of the fact that it is imperative that each charge designate and the Annual Conference approve the amount of money allocated to certain colleges.

BE IT RESOLVED: that the Delaware Conference agree that 50 per cent of the Race Relation's Offering each year be designated to the Morgan Christian Center and the other 50 per cent to Bennett and Morrystown Colleges.

BE IT RESOLVED: that each pastor and charge be instructed by the District Superintendent to so designate the Race Relation Offering sent to the Conference treasurer each year.

AND BE IT FURTHER RESOLVED: That the Delaware Conference recommend similar action on the part of the Washington Conference.

AND BE IT FURTHER RESOLVED: that the Delaware Conference confer with the Washington Conference in the matter of establishing of and financing a department or chair of Religious Education at Morgan Christian Center.

**MANAGERS REPORT METHODIST YOUTH FELLOWSHIP INSTITUTE**

August 17-23, 1942, to the Delaware & Washington Annual Conferences

Total received from Treasurer prior and during the Institute . . . . \$2809.37

**Expenditure**

1. Prior to Institute:	
Printing . . . . .	\$ 15.00
Stamps . . . . .	6.50
Envelopes . . . . .	2.00
Typing . . . . .	2.00
Postal Cards . . . . .	2.00
Travel to District Conference in interest of Institute . . . . .	12.00
2. During Institute:	
2 doz. buttons . . . . .	.50
Postal Cards . . . . .	14.00
Stamps . . . . .	15.00
Candy . . . . .	6.40
Seals . . . . .	.30
Parking . . . . .	.50
D. L. Ridout additional . . . . .	.65
Candy and parking . . . . .	3.50
Typewriter ribbon . . . . .	.25
Photographer—Claiborne . . . . .	8.00
Photographer—Brown . . . . .	5.00
Copy Books . . . . .	1.50
Treasurer's book . . . . .	.25
Candy . . . . .	6.40
Garden party . . . . .	7.90
Carbon & Typewriting paper . . . . .	.43

## DELAWARE CONFERENCE

Medicine . . . . .	.69
Ice . . . . .	.20
Recreational material . . . . .	14.73
Candles—E. H. Crampton . . . . .	6.66
Extra breakfasts for those whose work kept them over . . . . .	1.67
Donations to dining room help . . . . .	33.50
Ice in dormitories & 3 sets of linen . . . . .	6.05
Additional postage for mailing packages . . . . .	2.00
Hauling & mailing packages . . . . .	5.00

---

\$180.58

## 3. Commissioners' Traveling Expense:

B. P. Gordon . . . . .	\$ 10.20
D. H. Hargis . . . . .	6.25
Edgar Love . . . . .	5.80
James Hardcastle . . . . .	6.00
J. H. McArthur . . . . .	4.20
J. H. Peters . . . . .	2.00
W. C. Thompson . . . . .	3.26
J. W. Jewett . . . . .	4.61
C. E. Queen . . . . .	2.00
C. S. Briggs . . . . .	1.96
E. L. Lofton . . . . .	1.00

---

\$ 47.37

## 4. Travel and materials—Faculty &amp; Staff:

L. S. Moore to Columbus & Com. meetings . . . . .	\$ 27.17
L. L. White to Committee meetings & Institute . . . . .	18.45
J. S. Carroll—travel, meetings, blanks, cards . . . . .	11.23
F. H. Butler to meetings, Institute . . . . .	7.00
E. A. Haynes—travel & taxi fare . . . . .	4.78
J. H. Jenkins—travel, meals, books . . . . .	12.72
Carrie Henry—travel, taxi, badges . . . . .	5.63
Margaret Jones—travel, books . . . . .	2.46
E. H. Crampton—Institute, Cleveland . . . . .	35.00
E. H. Crampton—travel to Institute, books . . . . .	5.10
Rachel Carter—travel . . . . .	2.00
O. H. Spence—travel . . . . .	7.00
F. J. Handy—travel . . . . .	9.87
Florence Wilson—travel, books . . . . .	6.75
D. L. Ridout—travel, taxi, lunch . . . . .	6.61
Herbert Wise—travel . . . . .	6.00
Pearl Spence—travel . . . . .	5.00
M. O. Ballard—travel . . . . .	6.84
W. A. T. Miles—travel, taxi . . . . .	6.53
B. B. Carson—fare, meetings, promotional work . . . . .	55.00
Daisy B. King—travel, materials . . . . .	4.40
Howard Cornish . . . . .	6.00

---

\$ 251.59

METHODIST CHURCH

593

Board, lodging, office supplies .....	\$1592.50
4. Miscellaneous:	
Stenographic Service—Edna Hopkins .....	\$ 5.00
Florence Wilson—typing .....	5.00
Margaret Carter—refund: money thought to be lost in treasurer's office was a surplus .....	14.00
	<hr/>
	\$1617.25
5. Other items:	
Book Store: Methodist .....	\$ 133.02
Refund—K. L. Jackson .....	5.00
Morgan C. Center—donation for use of building .....	30.00
Charles Lawson, Janitor at M. C. Center .....	5.00
Certificates .....	7.00
6. Regional Conference in New York:	
E. H. Crampton—expense .....	\$ 7.00
L. S. Moore—expense .....	17.66
K. L. Jackson—expense .....	20.50
7. Meeting of the planning comm., April 7, 1943, Food and travel: Expense	
E. H. Crampton .....	\$ 3.35
L. S. Moore .....	3.90
J. H. Jenkins .....	1.60
W. A. T. Miles .....	5.26
B. B. Carson .....	31.50
M. O. Ballard .....	7.43
Herbert Green .....	.60
Reese Brown—expense to Cleveland .....	30.00
	<hr/>
	\$ 308.82
Expenditures to date, April 8, 1943 .....	\$2405.61
Balance to date, April 8, 1943 .....	404.76
Mimeograph Work, April 29 .....	3.75
	<hr/>
Balance .....	\$ 401.01

KELLY L. JACKSON, Manager  
 B. B. CARSON, Asso. Manager  
 L. S. MOORE, Dean

**REPORT OF THE ASSOCIATION OF MINISTERS WIVES TO THE  
CONFERENCE CLAIMANT FUND BY DISTRICTS, APRIL 30th, 1943**

Dover District .....	\$ 325
Easton District .....	260
Philadelphia District .....	230
Salisbury District .....	300
Wilmington District .....	344
 Grand Total .....	 \$1459

This is the largest amount ever raised by the Ministers Wives Association for Conference Claimants. It represents an increase of \$667 over the amount raised last year for this purpose.

The following are the names of officers who served for the past two years. Mrs. Margaret Trader, President; Mrs. Nora Bailey, Secretary; Mrs. Carrie Johnson, Treasurer.

The following are the names of the newly elected officers: Mrs. C. Gerald, President; Mrs. S. G. Dix, Secretary; Mrs. M. S. Thompson, Treasurer; Mrs. D. H. Hargis, Chairman of the Flower and Sunshine Committee; Mrs. W. J. Helm, Chairman of the Hospitality Committee.

NORA J. BAILEY, Secretary

**BOARD OF MISSIONS AND CHURCH EXTENSIONS**

**Report of Maintenance Money 1942-1943**

Receipts for:

Dover District . . . . .	\$ 223.00
Easton District . . . . .	270.00
Philadelphia District . . . . .	1551.00
Salisbury District . . . . .	290.00
Wilmington District . . . . .	270.00
 Total received . . . . .	 \$2604.00

Paid out by Districts to:

Dover District . . . . .	\$ 223.00
Easton District . . . . .	270.00
Philadelphia District . . . . .	1551.00
Salisbury District . . . . .	290.00
Wilmington District . . . . .	270.00
 Total paid out . . . . .	 \$2604.00

J. T. HARRIS, SR., Pres.,  
F. H. BUTLER, Sec'y.,  
W. J. HELM, Treas.

## REPORT ON DISTRICT PARSONAGE

## RECEIPTS FROM THE FOLLOWING CHARGES:

Cottage Grove \$22.50, Crisfield (Shiloh) \$40, Dames Quarter \$33, Deal's Island \$9, Fruitland \$25, Girdletree \$22, Greenwood \$30, Hopewell \$35, Horntown \$35, Keller \$35, Kingston \$35, Leemont \$40, Manokin \$18, Marion Station \$22, Mt. Vernon \$30, Nanticoke \$20, Oakville \$—, Oriole \$30, Parsonsburg \$10, Pocomoke City \$40, Princess Anne \$10, Quantico \$20, (Salisbury) John Wesley \$10, (Salisbury) White Temple \$20, Snow Hill \$40, Snow Hill Circuit \$10, Stockton \$21, Stockton Circuit \$10, Union Asbury and Liberia \$40, Unionville \$15, Upper Hill \$5, Wachapreague \$7, Watts-ville \$40, Wetipquin \$24, White Haven \$30, Withams \$20, Other Receipts from sale of Bridgeville Parsonage \$135.50, Rev. G. N. Jones, Parsonage Waire \$3.50, Grand total \$992.50.

## TOTAL DISBURSEMENTS AND FOR WHAT CAUSES: COMBINED WITH REPORT MADE BY DISTRICT TRUSTEES OF THE SALISBURY DISTRICT AT DISTRICT CONFERENCE:

Paid on mortgage debt \$500, Interest on debt \$31.50, Insurance \$5.80, Water rent \$10, Rev. J. W. Elbert \$22.10, Paint E. S. Adkins \$21, Parsonage furnishings \$42.70, for carpenter work, Mr. Geo. Stewart \$57, E. S. Adkins & Company building materials \$75, Morris and Morris Plumbing \$29.20, Parsonage indoor supplies \$17.20, outside care of yard, lawn mower and other accessories \$37.12, Total expenditures \$848.62. Balance \$143.88.

Respectfully submitted on behalf of District Trustees,

MR. WARE CONWAY  
MR. D. J. ELZEY  
MR. B. T. HALL  
O. H. SPENCE, Dist. Supt.

---

Tindley Temple M. Church  
Philadelphia, Pa.  
May 1, 1943

We the members of the DELAWARE CONFERENCE COMMISSION ON EVANGELISM desire to make the following observation and recommendations.

1. It is well known that there are persons both in the church and out of it, who have no experimental knowledge of God as a kind and loving Father. They are beset by many doubts because of their lack of this experience. The result is confusion or indifference.

2. It is our task to instruct them of Him as a God with whom they can become fully acquainted.

3. We regret the gradual decline of the old fashioned "Class and Prayer" meetings which offered such splendid opportunities for the expression of personal experiences; making the meeting rich in fellowship and spiritual encouragement. We are conscious of a need of these or similar means of grace for the sharing of these Christian experiences.

4. It is the desire of all Christian workers to see men and women truly converted and saved from their sins. To achieve this our ministry must take the lead in preaching and teaching a deeper consciousness of sin and its consequences.

5. It is well for us to stress Religious Education as an undergirding of these means.

6. We sense the need of such agencies as preaching missions, Group Conferences, Retreats, Personal Evangelism, The Upper Room, Tidings and the excellent services of the Christian Advocate.

7. We recommend that all persons, committed to the work of Evangelism seek to recapture the burning passion, spiritual enthusiasm and revitalization of our lives and continue heartily in every effort to win men to God.

8. We feel that it is needful to keep before our congregations the all important evangelistic note in every sermon. That classes be organized for religious instruction of children and beginners in the Christian faith and that special attention be given by our Pastors to the Youth Fellowship meetings. We recommend that all special seasons and special days be utilized with a view to bringing men and women into closer relationship with God.

SIGNED: CONFERENCE COMMISSION ON EVANGELISM

REV. H. R. COLEMAN,

J. N. BULLEN,

C. T. COVINGTON,

J. O. GRIFFIN,

D. S. QULLIN,

MRS. MARY BUTLER,

NAOMI CAMPER,

REV. J. H. NUTTER,

MRS. CLARICE WALKER, Sec.

LETITIA LAWRENCE.

---

#### REPORT OF THE STATE OF THE CHURCH

We do not assert for this report originality either of mode or matter, but excerpts of contemporary thought. It is the outcome of pondering facts, records and reports, official and authoritative. We trust it is ample enough to form the basis of discussion.

Churchmen need their opinions brought sharply to focus, that we may reach joint conclusions that may bring us together for united action beyond denominational lines.

"In times like these, it is well that we see in perspective the work entrusted to our care . . . In the swift pace of war-tensioned life, this perspective may be the most useful function of our annual meeting."

"No perspective is adequate unless we take a square look at our present condition . . . The very fact of the war is a major tragedy. Discerning non-Christians will not fail to see the meaning of the so-called Christian nations engaged in a death struggle—the very nations from within whose borders the modern missionary movement has sprung and developed."

No perspective is complete without a look at the future. The first



requirement here is that we should understand the revolutionary character of the present conflict. We know the Nazi program is an assault upon the Christian conception of life, a drive for the very souls of people.

Christianity must do its work in the matrix of whatever order exists in the world it confronts.

"Certainly we are challenged with the necessity of reality in our christian experience, of genuineness in our Christian fellowship, of new emphasis upon spiritual foundations and the necessity of making democracy work. These at least are required if a new house—God's house—is to be built upon the wreck of the present so-called civilization. This is why we say that we are on the eve of the greatest opportunity for the expansion of Christianity that we have ever known. To think of Christianity in the post-war world in any other terms than global strategy would simply be foolish and futile . . . The leaders of the world mission of the church know this. Word comes to us from every land of conferences, of research and resultant findings, of books and pamphlets, of addresses and lectures, of attempts to create and organize public opinion in order that the Church might expand its thinking, its outlook, and its activities until it becomes a vital force in the remaking of the world."

"In the post-war world, the problems of united planning, further co-operation, and Church unity on the part of the Christian forces will increasingly press upon us. Right now, as never before, the weakness of the Protestant position as a world force lies in its disunity. As this is increasingly realized and especially as the churches come to view their post-war tasks, we will perforce engage in more united enterprises, and this is as it should be."

### Negro Work

Dr. Edgar Love in his annual report to the Board of Home Missions and Church Extension, says:

"The Department of Negro Work has tried to do its share in this total task. It is not easy for people who have built a white world (consciously or unconsciously for white people) to know what it means to live on the periphery of that world. It is not easy for people who have all the "freedoms" they fight to preserve to understand the reactions of others who live side by side with them but are denied in the main those freedoms and still are called upon to fight and die for them (not yet possessing them).

Our missionary needs fall in two categories—

(1) Missionary support for ministers and workers. We have discovered that the majority of Negro churches are greatly in need of renovation and repair. Perhaps one-third of these are practically unusable in inclement and cold weather. Especially is this true in rural areas. Unless a substantial aid in Church Extension is given soon they will be beyond repair. In our urban centers, where thousands of Negroes have migrated for work in War Industries, new church buildings are needed to adequately house these people and administer to their needs.

The average salary for Negro preachers in all of the nineteen Conferences is \$503.00, running from a low of \$205.00 in the Florida Conference, to a high of \$954.00 in the Washington Conference. With such meager support it is impossible to obtain the type of leadership needed for the promotion of the work and the uplifting of the people.

"The weakest link in the chain of our church life appears to be the lack of effective leadership of children and youth . . . Especially is this true in our Negro group. There are large areas in which only preaching services are held in the churches. There are other large areas wholly untouched by the Church or Christian influences . . . To meet the needs so apparent we believe Daily Vacation Bible Schools should be established where competent directors and leaders for these can be found. Already such schools are being held . . . To encourage local leadership to take over this type of work we believe our Board should indicate these schools and subsidize them for a period until local leadership and local organizations can be educated in their responsibility for such work."

Training for Leadership in "SCHOOLS OF PRACTICAL METHODS," for inadequately prepared ministers, is vital and should be expanded. 350 ministers attend each year these schools.

To secure efficient, consecrated social workers, we believe it is necessary to endeavor to discover young women in our colleges and universities who would be willing to make home missions their life's work, specializing in social work. In order to encourage such individuals, scholarships might well be offered to them for this type of training.

In the field of home missions the need for an advance is obvious. The church must immediately meet this challenge . . . As a service to the souls of our people, we must check provincialism and increase the devotion of Methodists to the redemption of people beyond themselves and their neighborhoods.

Mankind is getting an education for World-mindedness in the hard, relentless school of bitter experiences, calculated to release us from our "low-vaulted past."

The worship of God is seen to be one with the service of Man: Not a white man, or a red man, or a yellow man, or a black man—Just Man! The aim is the ennobling of humanity.

Today we are able to think of the missionary task as the co-operative endeavor of idealists of all nations to produce through the motive of a religion of love, an exalted and friendly human society.

Knowledge of social conditions and their effect on human behavior is preparatory to any scheme of social salvation. Neither the Church nor the State can be goals, or ends. God and humanity, that is the balance.

Education for world-mindedness involves education against deep-seated prejudices. The veil of obscurity must be lifted. Prejudices are not born, they are taught.

Christ taught his followers that the Gospel was for men everywhere—that his way of life knew no barrier of race, color, or country. It is the essence of the Christian Faith that it must be propagated in the hearts of men in order that it may live.

1942 will be remembered for its definite trend to religious comity, bold clear steps taken toward understanding and mutuality by Jews, Protestants, and Catholics. As least we know we have a common foe. This foe is set for the destruction of all religion. Christ lives! There is no fear in His heart, nor in the hearts of His true followers. We are Christians!

RALPH B. THOMPSON.

## REPORT OF COMMITTEE ON TEMPERANCE

To the Bishop and Members of the Delaware Annual Conference:

We your committee on Temperance beg to submit the following report. Whereas we are painfully conscious as we look around us of the growing need of calling the attention of our Christian forces to an awakening of their sense of duty and obligations; to fight with all power and might the rapid spread and advance of the use of intoxicating drinks, the use of narcotics and cigarettes especially among our young folk, both men and women. Not only young adults, but our youth of tender age. All too often these youth find the beginning of this devastating habit in the social glass, the cocktail, the abundant free supply of cigarettes served in our so-called Christian Homes, presented with the remark "it will not harm."

One needs only to traverse the streets of some sections of our cities to see how much harm is being done. Dance halls are crowded with the flower of our group. Young folks who should be in our Christian schools and Colleges are benumbing their brain, wrecking their health, flinging to the winds their morals, degrading and wrecking themselves in drink and dissipation.

And again our streets, public conveyances and places of disrepute are too often filled with our young men, many of whom have been reared in Christian homes, yet here we find them reeling through the streets or through the trains, on buses or other public conveyances. These are scenes or facts more or less familiar to every one here present. What are we going to do about it? Shall we as members of a great church, a church that stands for the highest and best in every life, shall we close our eyes and say there is nothing we can do about it? Oh, no, there is something the church as a whole and we as individuals can do and must do. We can do something. We must do something.

1. As a church we can preach and teach and live the gospel of clean lives of temperance and of sobriety.

2. We can use our votes at the ballot box to see that we have clean officials who will not tolerate these dens of degradation and dissipation which drag our youth down to a drunkards grave.

3. We can put more stress upon the quarterly lessons on Temperance found in our Church Schools literature.

4. We can elect to our Public School Boards men and women who will include in the School curricular text books on the deleterious effects of alcohol, tobacco and narcotics. Lessons which will make such imprint upon young life as will compel them to abstain from the use of all such destroyers of life, health and morals.

5. In the interest of our men and boys now in the service fighting for the Four Freedoms, giving their lives to make Democracy Safe and to make this a better world in which to live. We can do our bit to have removed from near our camps those places where this bad intoxicating drink is so liberally dispersed, so easily obtained and is with subtle but sure results, making drunkards, rather than soldiers of our boys.

**BE IT RESOLVED:** That we as the committee request our ministers to preach a sermon on Temperance at least once a quarter.

That we request our Church School Leaders to present plays, pictures, posters and movies as often as possible, as a means of educating our youth. That Temperance Society be organized in the Church School and pledges taken. That pins or insignias be given and worn as a symbol of membership. That rewards be given for essays on Temperance. That scrap books be made of clippings from newspapers, that statements, mottoes, etc. be included on the regular Church Bulletin from time to time. Posters to be hung in Class Rooms.

If the Christian Churches, Church Schools, Young People's meetings, will do some if not all the things we have suggested, we prophesy a change in the near future in our youth who are today fast approaching adult-hood.

The Committee urges serious consideration and earnest prayer on the behalf of the members both ministerial and lay on this all important cause, to the end that this degrading monster may be stamped out and the day soon dawn in which we shall see blossoming out a new day of clean living, and the return of complete Prohibition.

Respectfully submitted,

N. W. MOORE, Jr.

MRS. M. A. R. CAMPHOR, Secy.

Temperance Committee.

#### REPORT OF MINUTE MONEY

##### Dover District

J. O. Stanley, Collector

Charges and to whom sent	No. Sent	Amt. Due	Amt. Paid
Bridgeville, D. C. Waters .....	10	\$ 2.25	\$ 2.25
Bridgeville Ct., S. G. Dix .....	10	2.25	2.25
Chestertown, G. E. Geddis .....	15	3.50	3.50
Clarksville, W. W. Brown .....	12	2.75	2.75
Coleman, Malachi Raisin .....	17	4.00	4.00
Crumpton, W. O. Turner .....	15	3.50	3.50
Delmar, G. W. Johnson .....	20	4.75	4.75
Dover, J. Lee Sawyer .....	18	4.25	4.25
Dover Ct., C. B. White .....	4	.75	.75
Fairlee, C. P. Spencer .....	7	1.50	1.75
Galena, T. R. Hackett .....	14	3.25	3.25
Harrington, O. S. Edwards .....	13	3.00	3.00
Laurel, W. E. Stanley .....	13	3.00	3.00
Lewes, J. R. Waters .....	10	2.25	2.25
Lincoln, J. O. Lockman .....	11	2.50	2.50
Mardela Springs, R. Grant .....	18	4.25	4.25
Milford, J. A. Fassett .....	10	2.25	2.25
Millington, C. E. Klah .....	14	3.25	3.25
Nassau, H. B. F. Charles .....	10	2.25	2.25
Newark, L. W. Pinkett .....	6	1.25	1.25
North Berlin, M. O. Ballard .....	30	7.25	7.25

METHODIST CHURCH

601

Pomona, C. W. Bagwell .....	24	5.75	5.75
Port Deposit, S. E. Armstrong .....	13	3.00	3.00
Rock Hall, J. H. Hubbard .....	12	2.75	2.75
Seaford, W. E. Marks .....	16	.75	.75
S. Berlin, F. D. Jones .....	15	3.50	3.50
Sharptown, J. O. Stanley .....	20	4.75	4.75
Still Pond, A. A. McGill .....	16	3.75	3.75
Trinity, C. N. Molock .....	12	2.75	2.75
	<hr/>	<hr/>	<hr/>
	333	\$88.80	\$88.80

Easton District

Rev. R. E. Hamilton, Collector

	No.	Amt.	Amt.
Charges and to whom sent	Sent	Due	Paid
Aireys, Van B. Wright .....	18	\$ 4.25	\$ 4.25
Cambridge, C. D. Gerald .....	17	4.00	4.00
Cambridge Ct., O. P. Dickerson .....	12	2.75	2.75
Centreville, W. C. Thomas .....	18	4.25	4.25
Centreville Ct., James V. Watson .....	10	2.25	2.25
Chapel, J. S. Coard .....	11	2.50	2.50
Church Creek, E. W. Holden .....	23	5.50	5.50
Church Hill, E. A. Hughes .....	17	4.00	4.00
Cordova, Richard Bowsér .....	14	3.25	3.25
Golden Hill, A. L. Boggs .....	8	1.75	1.75
Denton, Joshua F. Licorish .....	8	1.75	1.75
Easton Ct., C. H. Cottingham .....	7	1.50	1.50
Easton, C. W. Derrickson .....	25	6.00	6.00
E. New Market, O. Milbourne .....	24	5.75	5.75
Federalburg, C. J. Williams .....	20	4.75	4.75
Greensboro, J. O. Griffin .....	12	2.75	2.75
Hurlock, J. S. Williams .....	24	5.75	5.75
Linkwood, Harvey T. Hall .....	12	2.75	2.75
Marydel, J. G. Stevens .....	12	2.75	2.75
McDaniel, C. H. McMurray .....	18	4.75	4.75
Miles River, C. T. Wilson .....	4	.75	.75
Oxford, W. A. Nichols .....	25	6.00	6.00
Preston, A. W. McBride .....	20	4.75	4.75
Ridgely, L. F. Hodges .....	18	4.25	4.25
Royal Oak, F. R. Richardson .....	33	8.00	8.00
St. Michaels, J. H. Stevenson .....	22	5.25	5.25
Stevensville, S. R. Miles .....	12	3.00	3.00
Trappe, R. E. Hamilton .....	17	4.00	4.00
Taylor's Island, J. E. McBride .....	15	3.50	3.50
Vienna, A. A. McDowell .....	6	1.25	1.25
Williston, W. B. Whittington .....	6	1.25	1.25
Wittman, R. W. Thomas .....	12	2.75	2.75
	<hr/>	<hr/>	<hr/>
	470	\$117.25	\$117.25

## DELAWARE CONFERENCE

## Philadelphia District

D. R. Fletcher, Collector

Charges and to whom sent	No. Sent	Amt. Due	Amt. Paid
Brooklyn:			
J. S. Bullen .....	10	\$ 2.25	\$ 2.25
R. G. Waters .....	25	6.00	6.00
Englewood, R. A. Bolden .....	5	1.00	1.00
Montclair, Wm. H. Mears .....	51	12.50	12.50
Orange, C. L. Trader .....	10	2.25	2.25
Jersey City, Thirkfield, E. W. Dean .....	5	1.00	1.00
New Rochelle, G. T. Jackson .....	10	2.25	2.25
Philadelphia:			
Camphor Mem., D. L. Ridout .....	17	4.00	4.00
Germantown, R. H. Coleman .....	50	12.25	12.25
East Germantown, J. E. A. Johns .....	10	2.25	2.25
Frankford, H. H. Nichols .....	15	3.50	3.50
Haven, J. W. Jefferson .....	22	7.25	7.25
John Simmons, E. V. Wimberly .....	18	4.25	4.25
John Wesley, W. A. Hubbard .....	22	7.25	7.25
Mount Zion, F. H. Butler .....	25	6.00	6.00
Peniel, D. R. Fletcher .....	15	3.25	3.25
Tindley Temple, D. W. Henry .....	51	12.50	12.50
Zoar, N. W. Moore, Jr. ....	51	12.50	12.50
White Plains, C. E. Dunn .....	5	1.25	1.25
	401	\$118.00	\$118.00

## Salisbury District

M. C. Anderson, Collector

Charges and to whom sent	No. Sent	Amt. Due	Amt. Paid
Crisfield:			
Shiloh, J. R. Shockley .....	33	\$ 8.00	\$ 8.00
Union Asbury and Liberia .....			
Dames Quarter, A. F. Winder .....	10	2.25	2.25
Deals Island, W. J. Mills .....	10	2.25	2.25
Fruitland, H. E. Anderson .....	15	3.50	3.50
Girdletree, C. T. Covington .....	10	2.25	2.25
Greenwood, J. W. Hayman .....	16	3.75	3.75
Hopewell, E. Z. Heath .....	15	3.50	3.50
Horntown, Elisha White .....	13	3.00	3.00
Kingston, C. L. Jones .....	18	4.25	4.25
Leemont, J. R. Purnell .....	15	3.50	3.50
Manokin, W. A. Johnson .....	20	4.75	4.75
Marion Station, T. W. Cooper .....	10	2.25	2.25
Mt. Vernon, R. T. Crosswell .....	15	3.50	3.50
Oakville, A. C. Whittington .....	17	4.00	4.00
Oriole, J. W. Handy, Jr. ....	11	2.50	2.50

METHODIST CHURCH

603

Parsonburg, Jose Angulo .....	9	2.00	2.00
Pocomoke City, R. C. Hughes .....	33	8.00	8.00
Princess Anne, W. L. D. Lyght .....	12	2.75	2.75
Quantico, W. R. Price .....	15	3.50	3.50
Salisbury:			
John Wesley, J. W. Elbert .....	17	4.00	4.00
White's Temple, M. W. Clark .....	18	4.25	4.25
Snow Hill, W. A. Harewood .....	15	3.50	3.50
Stockton, A. L. Scriber .....	15	3.50	3.50
Stockton Ct., R. J. Williams .....	5	1.00	1.00
Unionville, M. L. McKenney .....	15	3.50	3.50
Upper Hill, J. H. Nutter .....	16	3.75	3.75
Wachapreague, J. S. Collins .....	17	4.00	4.00
Wattsville, I. R. Elzey .....	16	3.75	3.75
Wetipquin, A. Reid .....	10	2.25	2.25
White Haven, I. D. Pitts .....	10	2.25	2.25
Withams, R. A. F. Graham .....	18	4.25	4.25
	<hr/>	<hr/>	<hr/>
	449	\$106.45	\$106.45

Wilmington District

H. A. Bailey, Collector

Charges and to whom sent	No. Sent	Amt. Due	Amt. Paid
Atlantic City, N. J.:			
Asbury, W. J. Helm .....	25	\$ 6.00	\$ 6.00
Hamilton Mem., F. C. Kershaw .....	9	2.00	2.00
Bridgeton, W. G. Matthews .....	20	4.75	4.75
Buttonwood, Milton Jackson .....	10	2.25	2.25
Camden, C. B. Miles .....	19	4.50	4.50
Cape May, J. I. Peaco .....	16	3.75	3.75
Chester, Pa.:			
Grace & Darby, B. A. Arnold .....	15	3.50	3.50
Siloam, W. H. Johns .....	25	6.00	6.00
St. Daniels, L. S. Moore .....	40	9.75	9.75
Delair, C. S. Sprigg .....	10	2.25	2.25
Delaware City, S. G. Fullman .....	10	2.25	2.25
Elkton, D. M. Collins .....	12	2.75	2.75
Fordsville, J. H. Blackiston .....	12	2.75	2.75
Lawnside, F. O. T. Laws .....	25	6.00	6.00
Merchantville, J. L. Taylor .....	20	4.75	4.75
Middletown, J. W. Parker .....	12	2.75	2.75
Mt. Holly & Burlington, C. E. Kincade .....	15	3.50	3.50
New Castle, H. T. Johnson .....	9	2.00	2.00
Newport, D. S. Quillin .....	7	1.50	1.50
Odessa, W. R. Hazzard .....	12	2.75	2.75
Ocean City, I. H. Thompson .....	10	2.25	2.25
Pleasantville, B. B. Carson .....	15	3.75	3.75



Port Deposit, S. E. Armstrong .....	12	2.75	2.75
Quinton & Springtown .....	24	5.75	5.75
Port Norris, J. E. Bishop .....	12	2.75	2.75
Salem, H. A. Bailey .....	25	6.00	6.00
Wilmington:			
Ezion, E. H. Crampton .....	53	13.00	13.00
Haven, W. A. Mulley .....	17	4.00	4.00
Mt. Carmel, J. T. Ayres .....	12	2.75	2.75
Mt. Joy, J. H. Russum .....	20	4.75	4.75
Woodbury, J. J. Whittington .....	15	3.50	3.50
	<hr/>	<hr/>	<hr/>
	507	\$126.25	\$126.25

## Summary

Charges and to whom sent	No. Sent	Amt. Due	Amt. Paid
Dover District .....	383	\$ 88.80	\$ 88.80
Easton District .....	470	117.25	117.25
Philadelphia District .....	401	118.00	118.00
Salisbury District .....	445	106.45	106.45
Wilmington District .....	507	126.25	126.25
	<hr/>	<hr/>	<hr/>
Total . . . . .	2206	\$556.75	\$556.75

# Obituary

## THOMAS WILLIAM COOPER

The Rev. Thomas William Cooper, the son of the late Henry and Eliza Cooper, was born in Clarke County, Va. in 1859 and departed this life January 28, 1943.

During the Civil War he and his mother went to Shippensburg, Pa. to live after the death of his father who was a soldier.

Brother Cooper attended the state school for soldiers' orphans in Buck County, Pa. and, having completed the course, attended Hampton Institute where he graduated with honor at the age of eighteen. For twenty-four years he taught in the public schools of Maryland and Delaware. In 1901 he joined the Delaware Conference and served the following charges successfully and acceptably: Seaford, Del. 8 years; Royal Oak, Md. 7 years; Lawsonia, Md. 5 years; Newman Memorial, Brooklyn, N. Y. 5 years; East New Market, Md. 3 years; Oxford, Md. 3 years; Thirkield, Jersey City, N. J. 2 years and Marion Station where he was serving his ninth year when the great reaper Death thrust in his sickle and he went to his heavenly reward.

During the forty-one years of his ministry, he satisfactorily served on the Conference Board of Stewards, the Conference and district boards of ministerial training, as agent for the Methodist Book Concern, and on various committees.

Brother Cooper was an inspiring, powerful and convincing preacher. His loyalty and devotion to the program of the church were outstanding; he was held in high esteem by the people whom he served and the brethren with whom he labored.

He was married to Miss Maggie Turner. Mrs. Cooper died when he was serving at Seaford. He later met and was happily married to Miss Adelle Neal of Phoebus, Va. and to this union one son was born, Neal Cooper. Mrs. Cooper was a helpmeet in the strictest sense of the word. So loyal was she that nothing but death could have separated them.

Funeral services were ably conducted by the district superintendent, Rev. O. H. Spence, assisted by Revs. L. H. McArthur, superintendent of the Dover district; D. H. Hargis of the Easton district; C. W. Pullett, who made suitable remarks; and several ministers of the Salisbury district.

"I've done my work" was sung by Mrs. P. R. Spence; resolutions from the local churches and the districts of the conference were read. Telegrams and letters of sympathy were acknowledged.

Surviving are his widow, two sons, daughter, one grandson, two cousins and other relatives.

Rejoice for a brother deceased,  
Our loss is his infinite gain;  
A soul out of prison released,  
And freed from its bodily chain;  
With songs let us follow his flight,  
And mount with his spirit above,  
Escaped to the mansions of light,  
And lodged in the Eden of love.

W. A. HAREWOOD.

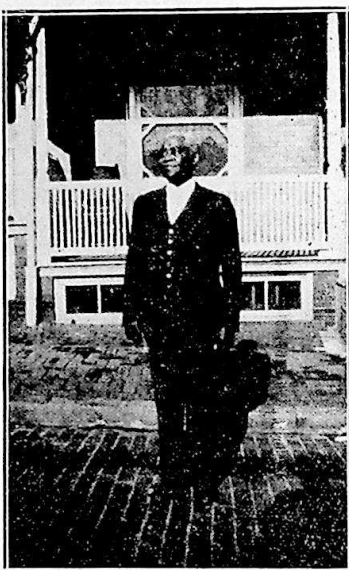

REV. J. T. WALLACE

**JESSE THOMAS WALLACE B. S.; S. T. D.**

Jesse Thomas Wallace, the son of the late Noah Samuel and Mary Hester Wallace, was born in Nanticoke, Maryland Christmas Sunday morning, 1887 and passed to his reward, as he had wished, Holy Thursday, April 22, 1943 at 7 P. M.

He received his primary and secondary education in the public schools of Nanticoke and then matriculated to Delaware State College to begin his higher training. He here received the degree of Bachelor of Science with honors upon his graduation June 1909. With full assurance that he had been called to the ministry, he next entered the Theological Seminary of Lincoln University to pursue the formal course of training for his chosen profession. He graduated from Lincoln in June 1912 and received the degree of Bachelor of Sacred Theology. Post-Graduate studies were later taken from the University of Pennsylvania.

Realizing the need of a help-mate, he married Christiana R. Barckley April 1, 1911. This union proved through the years to be one of complete sympathetic understanding with happiness emanating from the lives built with spiritual devotion. The Almighty saw fit to further bless this union with five children, one preceding him to the Throne of Grace and four surviving.

When 12 years of age, an important event took place in his inner religious life, namely, his conversion under Pastorate of Rev. M. L. McKinney at Nanticoke. Having now firm faith in Christ and sole control of his religious

body which adhered to him, he devoted his entire life without intermission to the work of the Church of God, in which he showed much practical skill and many admirable methods. He joined the Delaware Conference in the year of 1911 at Calvary M. E. Church, Philadelphia, under the presidency of Bishop Charles W. Smith and served successfully the following charges: Withams, Va.; Crisfield, Md.; Merchantville, N. J.; Lawnside, N. J.; Frankford, Pa.; Mt. Joy, Wilmington, Del.; Easton, Md.; Orange, N. J.; and East Germantown, Pa. And after 29 years of service in these various fields of labor and in many executive branches of the Conference and the Young Peoples Work—including Morgan College Summer School, Mid-Winter Institute, and Presidency of the District activities; he retired in 1941 and became a member of the quarterly Conference of Camphor Memorial Methodist Church. He was physically unable to attend the services, but remained firm in his faith until the end came. He leaves to mourn his departure, a wife and four children—three daughters, Dorethea Wallace, Clarice Thornton, and Eunice Brown, and one son, Dr. Nathaniel O. Wallace; three grand-children; one sister, Charlotte Brown; many relatives and a host of friends.

**As Husband**—Your Love, Sincerity, Fidelity and Devotion reared for me an altar, around which clustered all the cares, delights, anxieties, and sympathies of family relationship. You sweetened my existence and helped purify the cup of my life on my rugged pathway to happiness and security.

**As Father**—You were the ministering spirit of our home, hovering with protection over our cradles. Your most comforting and soothing hand led us through the uneven, barren lands. Your foresight, skill and unmeasurable sacrifices have raised us to our present heights. Your teaching—that the critical faculty can be united with a reverent Spirit abides with us forever.

**As A Christian**—Your abounding faith in your salvation has been evidenced by your life and we can still hear eternally ringing in our ears your daily declaration that "neither death, nor life, nor angels, nor principalities, nor powers, nor things present, nor things to come, nor height, nor depth, nor any other creature shall be able to separate me from the love of God, which is in Christ Jesus our Lord."

**As a Minister**—With firm faith in Jesus Christ, you labored incessantly for the edification of the Kingdom of God, winning souls to Christ, pointing sinners the true way. You have helped to fill the earth with the Glory of the Lord and make glad the City of Zion.

**As a Friend**—Your fellow-men, those pressed with ardor of hope, some with faces beclouded with pain and sin, others faint with strife, still others so burdened, their strength nearly gone—you turned not away from their smiles and tears, but gave your helping hand. You gave when givings were meager, you fed when feeding was scarce—in truth, you, too, were your Brother's Keeper.

To you, JESSE THOMAS WALLACE, Husband, Father, Christian, Minister and Friend you leave full our urn with all of its sacred memories. And notwithstanding all that you have suffered, notwithstanding all the pain, weariness, anxiety, and sorrow that necessarily entered into your life, we would end our record with a devout Thanksgiving to God, the Great Author of your faith and for all that which belonged to your life and being—for

your joy and sorrow, your health and sickness, for your success and disappointments, for your life and death—because we believe that all is meant for good.

Sorrowfully,

THE FAMILY.

---

LOUIS H. MARTIN

The Rev. Louis H. Martin was born to the late George and Mary Martin, at Coleman, Kent County Md., Sept. 22, 1858 and entered into eternal rest 12:10 A. m., Wednesday, March 24, 1943, Rhodesdale, Md. Age 84 years, 6 months and 2 days.

He grew to manhood in his native hamlet, receiving such educational training as the times permitted. He was converted during childhood and joined himself to the communion and fellowship of the Methodist Church, Coleman, Md.

He was licensed to preach by the late Rev. I. J. Elbert, joined the Delaware Conference, Methodist, 1891, at Waugh Chapel, Cambridge, Md.

Brother Martin zealously and successfully served the following charges: Skipton, Md., now Cordova; Queenstown; Carmichaels; Stevensville; Church Hill; Oriole; Vienna; Frankford, now Clarksville, Del.; Stockton, Md.; Church Creek; Chapel, Easton Circuit; and Milltata. Covering 9 ministry of 49 years. Only God knows the lives he contacted and were inspired and blessed by his Pastoral activities and deeply spiritual Sermons delivered by him.

The year 1883, May 15, he was united in holy matrimony to one Miss Amelia Wilson, at Coleman, Md. She passed to her eternal reward Jan. 4, 1904. To this union there was born one girl child who lives. In 1912 at Vienna, Md., Brother Martin was united in holy wedlock to one Miss Maggie E. Jackson. She was an asset.

There remains to mourn their lost, besides a loving wife and affectionate daughter, Miss Annie Amelia Elizabeth Martin, 10 nieces, 7 nephews and many other relatives and friends.

To paraphrase Ruskin: He knew how to build well enough, he built with stone well but with flesh better, temples not made with hands, but riveted of hearts, and that kind of Marble, Crimson Veined, is indeed eternal.

O'CONNELL MILBOURNE.

---

MRS. HARRIET ANNIE WHITTINGTON

Mrs. Harriet Annie Whittington, the daughter of the late Peter and Floretta Coulbourne, who was born March 2nd, 1876. She passed to the great beyond on July 7th, 1942 at 4.30 A. M. at Williston, Maryland. Age 66 years, 4 Mo., 5 Days.

On June 28th, 1899 she was united in holy matrimony to Mr. W. B. Whittington at Marion Station, Md. by the Rev. I. J. Elbert. This union

was blessed with six children, four of whom preceded her to the glory land.

She was a faithful wife and a devoted mother. She realized the great need of salvation. In the year of 1909, February 8th, during the pastorate of the late Rev. L. E. Toulson she gave her heart to Jesus, and accepted Him as her personal Savior. And throughout her life she remained true to the faith.

In the year 1932 her health began to fail, and she suffered for many years untold miseries. Her case was one that baffled the best physicians, but she bore her afflictions patiently and submissively to the end.

She passed to her reward, leaving a husband, a daughter, a son, three brothers, one sister, and a number of relatives to mourn their loss.

The funeral was conducted at 1 P. M. Thursday, July 9th, 1942 at Marion Station, Md. The eulogy was delivered by Dr. D. H. Hargis, District Superintendent of Easton. The Rev. O. H. Spence, district superintendent of the Salisbury District made remarks, also Rev. T. W. Cooper, and Rev. C. W. Derrickson read resolutions and letters.

Solos by Mrs. Irine Whittington and Mr. J. Smith (white) undertaker.

O Paradise, O Paradise, I want to sin no more, I want to be as pure on earth As on thy spotless shore; Lord Jesus, King of Paradise, O Keep me in thy love, And guide me to that happy land, Of perfect rest above.

C. W. DERRICKSON.

---

#### OPHELIA VIRGINIA DENNIS HOLDEN

The late sister Ophelia Virginia Dennis Holden was born to the late Arthur C. Dennis and Helen O. Dennis Coulbourne Feb. 3, 1903 at St. Michaels, Md. and departed this life 1.45 p. m. Saturday, Oct. 3, 1942 at the Methodist Parsonage, Church Creek Charge, Easton District Delaware Conference, aged 39 years, 8 months. She attended the public school at St. Michaels and Chester, Pa. Ophelia early witnessed her second birth at a young People's meeting and joined the Communion and Fellowship of Union Methodist Church. When 13 years old she accompanied her parents to Chester, Pa. joining and becoming an active member of the Siloam Methodist Church. Her special talent was devoted largely to music, vocal and instrumental. She served both for the Church and St. Michaels Jubilee Chorus as organist in St. Michaels; likewise assistant organist at Chester and also sang on the Choir. Oct. 28, 1941 she was united in holy matrimony to Rev. Edward W. Holden, then Pastor at McDaniel, Md. May 4, 1942 she accompanied her husband to their new appointment, Church Creek, Md. Here as in the former charge she actively identified herself with the varied interests of the three churches, serving as organist and chairman of the committee on spiritual life in the W. S. C. S. Last summer she had an accident which proved more serious than was first anticipated. From this she seemingly had recovered. Fatally stricken Oct. 3, 1942 she suddenly passed to the "Great Beyond." She leaves to mourn their loss: A loving husband, an affectionate mother and step-father, Mr. and Mrs. W. H. T. Coulbourne; two brothers, Bentley M. and Arthur C. Dennis, Jr.; four step-sons, Merrill, Howard, Allen and David



Holden; an uncle, Howard Dennis and many other relatives and friends. Dr. D. H. Hargis, assisted by many of the ministerial members of the Easton District, conducted the funeral at St. Michaels, Md.

"I long to be like Jesus, Loving, Lowly, Mild;  
I long to be like Jesus, The Father's holy child;  
I long to be like Jesus, Amid the heavenly throng;  
To sing with Saints His praises, And learn the Angel's song."

D. H. HARGIS.

---

#### AMY CORNELIA CHASE

Amy Cornelia Chase, daughter of the late John Francis and Mary Ann Driver, was born in Baltimore, Md., April 14th, 1863 and departed this life at 4.20 A. M. Wednesday, March 3rd, 1943 in Washington, D. C. at the home of her daughter, Mrs. Mary R. Harrison, while several members of the family were gathered at her bedside.

She was converted at an early age under the influence of her parents and grandfather Anthony Driver. The latter was very painstaking in his efforts to acquaint her with the fundamentals of Christian living. These precepts instilled at an early age, later formed the pattern for guidance in christian training for her own children. She received her early education in the public school of Cambridge, Md. and her academic training in Baltimore, Md.

At an early age she was married to George A. Riley of Kent Co., Md. Although the union was brief, it was blessed with four children, Lucretia, Charles Abraham, John Francis and Mary Emma, three of them survive. Her second marriage was to Rev. Abraham Chase of Caroline County, Md. He was pastoring at Townsend, Del. He too had lost his first helpmeet, and had been left with five children. Together they started off anew, a happy devoted family. No friction developed between the two sets of children. They were blessed with six children, Oliver McKinley, Harvey Grinage, Harold Scott, Amy, Ruth and Anthony Driver. Harvey and Anthony survive. She made a perfect helpmeet and mother. Loyal, patient and understanding no matter how trying the circumstances. No sacrifice was ever too great for her to make. More than forty years she worked untiringly by the side of her husband for the advancement of God's kingdom. Her life was radiated by gentleness that gave sweetness to every individual she contacted. She passed away as she had lived, peacefully and calm. She leaves to mourn their loss, one sister, six children, eight grand-children, five great grand-children, and a host of friends. The funeral was conducted at Waugh Methodist Church, Cambridge, Md., 2 P. M., Sunday, March 7th, 1943. Her Pastor Rev. C. D. Gerald delivered the Eulogy. Revs. O. P. Dickerson, R. E. Hamilton and L. H. Boynatem. Interment at Waugh Cemetery, Cambridge, Md. Servant of God well done thy glorious warfare's past, The battle's fought the race is won and thou art crowned at last.

THE FAMILY.



## VIII

## In Memoriam

"Blessed are the dead which die in the Lord from Henceforth; yea saith the Spirit, that they may rest from their labours, and their works do follow them."—Revelations 14: 13.

NAME	REC'D	DIED	RESIDENCE AT DEATH
1 Wilmore S. Elzey . . . . .	1864	1867	Cambridge, Md.
2 James Davis . . . . .	1864	1871	Philadelphia, Pa.
3 Frost Pullett . . . . .	1864	1872	Salisbury, Md.
4 Samuel Dale . . . . .	1864	1872	Middletown, Del.
5 George W. Freeland . . . . .	1871	1873	Chestertown, Md.
6 Harrison Smith . . . . .	1864	1874	Wilmington, Del.
7 Solomon Cooper . . . . .	1869	1877	Wilmington, Del.
8 John G. Manluff . . . . .	1864	1879	Centreville, Md.
9 Stephen Johns . . . . .	1867	1879	Berlin, Md.
10 Handy Long . . . . .	1867	1879	Pocomoke City, Md.
11 Perry W. Pipes . . . . .	1875	1879	Germantown, Pa.
12 James R. Webb . . . . .	1869	1880	Fairmount, Md.
13 John Tilghman . . . . .	1877	1881	Bridgeton, N. J.
14 David Eaves . . . . .	1877	1880	Cambridge, Md.
15 Samuel P. Marshall . . . . .	1869	1881	Burnetville, Md.
16 Simon Taylor . . . . .	1864	1882	Townsend Inlet, N. J.
17 Vincent B. Wallace . . . . .	1881	1882	Philadelphia, Pa.
18 George H. Waters . . . . .	1874	1882	Smyrna, Del.
19 Isaac Hinson . . . . .	1864	1883	Haddonfield, N. J.
20 Harrison D. Webb . . . . .	1883	1883	Preston, Md.
21 William Phillips . . . . .	1865	1884	Fowling Creek, Md.
22 Philip Kennedy . . . . .	1865	1885	Marydel, Md.
23 George E. Snead . . . . .	1883	1885	Monie, Md.
24 Charles Ash . . . . .	1872	1885	Townsend, Del.
25 William F. Butler . . . . .	1871	1886	Wilmington, Del.
26 Benjamin Gibbs . . . . .	1864	1886	Wilmington, Del.
27 John H. Holland . . . . .	1866	1887	Federalburg, Md.
28 Charles Wing . . . . .	1865	1887	Oxford, Md.
29 William J. Jackson . . . . .	1885	1888	East New Market, Md.
30 King J. Still . . . . .	1881	1888	Germantown, Pa.
31 Silas E. Adams . . . . .	1881	1889	Fairlee, Md.
32 Isaiah Broughton . . . . .	1864	1890	Camden, N. J.
33 Joshua Brinkley . . . . .	1864	1890	New Castle, Del.
34 Abraham Brown . . . . .	1864	1891	Philadelphia, Pa.
35 Arthur W. Hamilton . . . . .	1878	1891	Wilmington, Del.
36 William T. Cole . . . . .	1886	1891	Preston, Md.
37 W. J. Parker . . . . .	1864	1892	Philadelphia, Pa.
38 John H. Riddick . . . . .	1884	1893	Philadelphia, Pa.
39 John W. Saunders . . . . .	1864	1893	Moorton, Md.
40 Francis F. Wheeler . . . . .	1880	1893	Baltimore, Md.
41 John C. Carroll . . . . .	1869	1894	Fairmount, Md.
42 Edward H. Bean . . . . .	1892	1894	Wattsville, Va.
43 Samuel G. Waters . . . . .	1864	1894	Wilmington, Del.
44 Robert J. Waters . . . . .	1876	1894	Trappe, Md.
45 Harrison T. Rich . . . . .	1866	1895	Linkwood, Md.
46 William M. Webb . . . . .	1875	1895	Newport, Del.
47 W. B. Green . . . . .	1864	1895	Lewes, Del.
48 Hooper Jolly . . . . .	1867	1896	Vienna, Md.
49 J. D. Elbert . . . . .	1865	1896	Oxford, Md.

NAME	REC'D	DIED	RESIDENCE AT DEATH
50 W. P. Tunnell .....	1894	1896	Merchantville, N. J.
51 S. P. Whittington .....	1864	1896	Camden, N. J.
52 Thomas S. Als .....	1884	1897	Wilmington, Del.
53 John B. Lewis .....	1895	1897	Wilmington, Del.
54 Aaron J. Handy .....	1871	1898	Philadelphia, Pa.
55 Daniel E. Brown .....	1897	1898	Salisbury, Md.
56 Jas. A. Richardson .....	1888	1899	Philadelphia, Pa.
57 Asbury Grinnage .....	1866	1899	Starr, Md.
58 Daniel J. Waters .....	1872	1899	Seaford, Del.
59 James H. Mason .....	1879	1900	Fruitland, Md.
60 John W. Lankford .....	1884	1900	Dover, Del.
61 Charles H. Hutchins..	1881	1900	Trappe, Md.
62 Geo. H. Washington ..	1872	1900	Chester, Pa.
63 Nathan Young .....	1864	1901	Milford, Del.
64 Peter Burrows .....	1865	1901	Airy's, Md.
65 Henry Morris .....	1865	1901	Salisbury, Md.
66 John S. Willis .....	1893	1901	Springtown, N. J.
67 John S. Holly .....	1879	1901	Baltimore, Md.
68 William Hopkins .....	1880	1902	Pocomoke City, Md.
69 I. J. Elbert .....	1891	1902	Germantown, Pa.
70 J. E. Webb .....	1870	1904	Millington, Md.
71 G. W. Young .....	1876	1904	East New Market, Md.
72 J. Q. Dennis .....	1865	1904	Woodland, Md.
73 J. E. Gunby .....	1901	1905	Chester, Pa.
74 Washington I. Bean ..	1905	1906	Oxford, Md.
75 Noah Morris .....	1866	1906	Cambridge, Md.
76 Peter J. Adams .....	1870	1906	Chester, Pa.
77 Charles E. Henry .....	1892	1907	Berlin, Md.
78 B. W. Allen .....	1878	1908	Philadelphia, Pa.
79 J. H. Johnson .....	1879	1908	Dover, Del.
80 Charles Pullett .....	1864	1908	Salisbury, Md.
81 James A. Scott .....	1878	1908	Frederick City, Md.
82 T. M. Hubbard .....	1877	1908	Frankford, Pa.
83 Wm. H. Johnson .....	1875	1908	Fairmount, Md.
84 Edw. D. Havens .....	1896	1908	Suffolk, Va.
85 Phillip T. Scott .....	1891	1909	Deals Island, Md.
86 Charles E. Hemsley...	1894	1909	Nanticoke, Md.
87 Samuel W. Waters .....	1891	1910	Philadelphia, Pa.
88 I. H. White .....	1874	1910	Salisbury, Md.
89 C. A. Horsey .....	1869	1911	Fairlee, Md.
90 N. W. Moore .....	1891	1911	Wilmington, Del.
91 J. H. B. Hubbard .....	1883	1911	Philadelphia, Pa.
92 A. J. Wallace .....	1883	1911	Millington, Md.
93 C. E. Davis .....	1898	1912	Mount Vernon, Md.
94 F. C. Wright .....	1891	1912	Laurel, Md.
95 H. A. Monroe .....	1878	1912	Philadelphia, Pa.
96 M. L. McKenney .....	1887	1912	Pocomoke City, Md.
97 J. H. Winters .....	1879	1912	Unionville, Md.
98 J. R. Brinkley .....	1885	1913	Wilmington, Del.
99 M. H. Horsey .....	1878	1914	Philadelphia, Pa.
100 R. G. Riley .....	1894	1914	Sharptown, Md.
101 Haman Ward .....	1907	1914	Bridgeton, N. J.
102 D. W. Martin .....	1902	1913	Hurlock, Md.
103 S. J. Hammond .....	1907	1915	Church Hill, Md.
104 G. M. Landin .....	1877	1915	Lincoln City, Del.
105 J. C. Dunn .....	1895	1915	Orange, N. J.
106 J. H. Pearce .....	1864	1915	Merchantsville, N. J.
107 A. F. Ennals .....	1895	1915	Carmichael, Md.

NAME	REC'D	DIED	RESIDENCE AT DEATH
108 A. L. Henry	1891	1915	New Castle, Del.
109 S. S. Jolley	1899	1915	Cambridge, Md.
110 W. S. Brown	1890	1915	Philadelphia, Pa.
111 J. A. Jeffers	1893	1915	Middletown, Del.
112 W. C. Dickerson	1870	1915	Smyrna, Del.
113 J. K. Adams	1880	1915	Mount Vernon, Md.
114 A. S. Amos	1892	1916	Camden, N. J.
115 J. W. W. Cox	1892	1916	Nassau, Del.
116 D. R. Dunn	1875	1916	Worton, Md.
117 H. T. G. Jennings	1910	1916	Cokesbury, Md.
118 W. T. Hemsley	1893	1917	Wilmington, Del.
119 L. J. Waters	1904	1917	Fruitland, Md.
120 J. F. Cook	1889	1917	Philadelphia, Pa.
121 J. W. Cook	1888	1917	Lewes, Del.
122 W. F. Cotton	1893	1918	Coleman, Md.
123 J. W. Fenderson	1897	1918	Centreville, Md.
124 N. B. Snowden	1888	1918	Mt. Zion, Md.
125 J. W. Brown	1871	1919	Chestertown, Md.
126 D. A. Ridout	1882	1919	Marion, Md.
127 I. H. Johnson	1881	1920	Unionville, Md.
128 J. H. Harmon	1884	1920	E. New Market, Md.
129 F. J. Lee	1869	1920	Townsend, Del.
130 L. E. Toulson	1885	1921	Hurlock, Md.
131 I. D. Paine	1906	1921	Salisbury, Md.
132 L. T. Robbins	1915	1921	Alreys, Md.
133 A. R. Shockley	1877	1921	Philadelphia, Pa.
134 B. W. Berry	1893	1922	Atlantic City, N. J.
135 A. W. Lowber	1876	1921	Camden, N. J.
136 J. W. Bowling	1896	1922	Mardella Springs, Md.
137 C. W. Downs	1906	1922	St. Michaels, Md.
138 F. C. Gillis	1919	1922	Marydel, Md.
139 P. W. Price	1896	1923	Greensboro, Md.
140 James C. Finney	1924	1924	Spring Lake, N. J.
141 Roswell Waters	1916	1924	Liberia, Md.
142 L. W. Deakins	1884	1925	Cape May, N. J.
143 W. T. Purnell	1919	1925	Seaford, Del.
144 E. F. Showell	1915	1926	Royal Oak, Md.
145 J. H. Blake	1890	1926	Trappe, Md.
146 C. J. Hall	1888	1926	Concord, Del.
147 J. W. Gillis	1905	1926	Smyrna, Del.
148 L. Y. Cox	1867	1926	Cape May, N. J.
149 J. E. A. D. Grisby	1882	1926	Cheswold, Del.
150 R. H. Wallace	1904	1926	Nanticoke, Md.
151 C. W. Moore	1896	1927	Dover, Del.
152 J. F. Molock	1892	1927	Berlin, Md.
153 W. L. Stewart	1924	1927	Bridgeville Ct., Del.
154 H. R. Purnell	1909	1928	Berlin, Md.
155 I. J. Brittingham	1915	1928	Pocomoke City, Md.
156 G. W. Downs	1899	1928	Philadelphia, Pa.
157 J. C. Bantom	1893	1929	New Castle, Del.
158 Solomon Hammond	1900	1929	Dover, Del.
159 J. R. Brown	1889	1929	Wilmington, Del.
160 J. M. Wittington	1899	1929	Philadelphia, Pa.
161 F. H. Quinn	1915	1930	St. Michaels, Md.
162 R. N. Davis	1918	1930	Philadelphia, Pa.
163 Pezavia O'Connell	1893	1930	Baltimore, Md.

Name	Rec'd.	Died	Residence at Death
164 W. C. Bowland .....	1900	1931	Philadelphia, Pa.
165 G. R. Hollis .....	1896	1932	Chapel, Md.
166 M. H. Murphy .....	1911	1931	Millington, Md.
167 W. B. Perry .....	1918	1931	Brooklyn, N. Y.
168 W. H. Turner .....	1900	1931	Philadelphia, Pa.
169 M. A. Thompson .....	1913	1931	Philadelphia, Pa.
170 J. H. Reed .....	1891	1932	Cottage Grove, Md.
171 L. D. Beecham .....	1904	1932	Centreville, Md.
172 W. J. L. Hughes .....	1899	1932	Salisbury, Md.
173 E. H. Webb .....	1881	1932	Philadelphia, Pa.
174 C. A. Tindley .....	1885	1933	Philadelphia, Pa.
175 E. E. Parker .....	1879	1933	Philadelphia, Pa.
176 P. W. Shelton .....	1892	1933	New Port, Del.
177 W. N. King .....	1921	1933	Philadelphia, Pa.
178 J. L. Nichols .....	1921	1933	Delmar, Del.
179 F. G. Campbell .....	1917	1934	Marion Station, Md.
180 J. W. Bond .....	1887	1934	Chester, Pa.
181 P. E. Edwards .....	1923	1934	Beckwith, Md.
182 J. R. Holland .....	1896	1935	Centreville, Md.
183 E. E. Rogers .....	1898	1935	Hurlock, Md.
184 W. R. A. Palmer .....	1886	1934	Delair, N. J.
185 H. C. Snead .....	1917	1934	Melfa, Va.
186 F. L. Tomlinson .....	1920	1934	Oakville, Md.
187 J. F. Deshields .....	1928	1935	Crumpton, Md.
188 C. A. Norwood .....	1895	1935	Greenwood, Md.
189 C. W. Johnson .....	1915	1935	Mt. Holly, N. J.
190 Wardle E. Rogers .....	1928	1936	Parsonsburg, Md.
191 James E. Waters .....	1920	1935	Fruitland, Md.
192 Levin W. Molock .....	1924	1936	Seaford, Del.
193 Thomas H. Kiah .....	1900	1936	Princess Anne, Md.
194 J. A. T. Foust .....	1908	1937	Mt. Holly, N. J.
195 W. T. B. Devron .....	1916	1937	Townsend, Del.
196 A. Chase .....	1892	1938	Cambridge, Md.
197 P. E. Robinson .....	1923	1938	Elkton, Md.
198 G. T. Fields .....	1897	1938	Chester, Pa.
199 L. S. Perry .....	1920	1938	New Castle, Del.
200 James M. Dickerson .....	1909	1938	Atlantic City, N. J.
201 M. P. Sterling .....	1907	1938	Quantico, Md.
202 K. S. Stewart .....	1916	1939	Lewes, Del.
203 G. S. Jacobs .....	1914	1939	Manokin, Md.
204 E. H. Jolley .....	1915	1939	Miles River, Md.
205 J. A. Kiah .....	1908	1939	Crisfield, Md.
206 R. A. McCarthy .....	1931	1939	Jamaica, N. Y.
207 S. A. Waters .....	1913	1939	Preston, Md.
208 T. A. Johnson .....	1896	1940	Cambridge, Md.
209 Wm. M. Coffey, Jr. .....	1930	1940	Stevensville, Md.
210 T. H. Woodley .....	1907	1940	Elkton, Md.
211 C. L. Anderson .....	1894	1940	Mardella Springs, Md.
212 Emory H. Nichols .....	1895	1940	Bridgeville, Del.
213 G. T. Townsend .....	1883	1940	Preston, Md.
214 J. H. Scott .....	1886	1941	Philadelphia, Pa.
215 J. S. Coulbourn .....	1896	1941	Easton, Md.
216 J. L. Davis .....	1899	1941	Still Pond, Md.
217 W. T. Spellman .....	1907	1941	Royal Oak, Md.
218 R. S. Johns .....	1906	1941	Centreville, Md.
219 S. T. Parker .....	1897	1941	Upper Hill, Md.
220 E. O. Parker .....	1896	1942	Denton, Md.

Name	Rec'd.	Died	Resident at Death
221 T. W. Cooper .....	1901	1943	Marion Station, Md.
222 L. H. Martin .....	1891	1943	Hurlock, Md.
223 J. T. Wallace .....	1911	1943	Philadelphia, Pa.

## VIII

## WIDOWS OF DECEASED MINISTERS.

Mrs. E. H. Bean  
 Mrs. W. I. Bean  
 Mrs. C. E. Davis  
 Mrs. C. H. Hutchins  
 Mrs. N. W. Moore  
 Mrs. R. J. Waters  
 Mrs. H. A. Monroe  
 Mrs. Estella Wallace  
 Mrs. N. B. Snowden  
 Mrs. A. F. Ennals  
 Mrs. J. C. Dunn  
 Mrs. W. C. Dickerson  
 Mrs. R. N. Davis  
 Mrs. W. H. Turner  
 Mrs. W. C. Bowland  
 Mrs. Mary Thompson  
 Mrs. M. J. O'Connell  
 Mrs. J. A. Jeffers  
 Mrs. J. E. Cook  
 Mrs. J. W. Cook  
 Mrs. D. A. Ridout  
 Mrs. L. T. Robbins  
 Mrs. C. W. Downes  
 Mrs. Anna Price  
 Mrs. F. C. Gillis  
 Mrs. Annie R. Waters  
 Mrs. Ellen Deakins  
 Mrs. M. E. Moore  
 Mrs. Mary E. Stewart  
 Mrs. Geo. W. Downs  
 Mrs. J. M. Whittington  
 Mrs. Sophia Brown  
 Mrs. M. H. Murphy  
 Mrs. W. B. Perry  
 Mrs. G. R. Hollis  
 Mrs. W. J. L. Hughes  
 Mrs. J. H. Reed  
 Mrs. E. H. Webb  
 Mrs. W. N. King

Mrs. J. L. Nichols  
 Mrs. F. G. Campbell  
 Mrs. P. E. Edwards  
 Mrs. J. R. Holland  
 Mrs. E. E. Rogers  
 Mrs. W. R. A. Palmer  
 Mrs. H. C. Snead  
 Mrs. F. L. Tomlinson  
 Mrs. J. F. Deshields  
 Mrs. Margaret Norwood  
 Mrs. Wardie E. Rogers  
 Mrs. J. E. Waters  
 Mrs. L. W. Moleck  
 Mrs. T. H. Kiah  
 Mrs. A. Chase  
 Mrs. W. T. B. Devron  
 Mrs. J. A. T. Foust  
 Mrs. P. E. Robinson  
 Mrs. L. S. Perry  
 Mrs. J. M. Dickerson  
 Mrs. K. S. Stewart  
 Mrs. E. H. Jolley  
 Mrs. J. A. Kiah  
 Mrs. W. H. Coffey, Jr.  
 Mrs. T. A. Johnson  
 Mrs. T. H. Woodley  
 Mrs. C. L. Anderson  
 Mrs. E. H. Nichols  
 Mrs. G. T. Townsend  
 Mrs. J. S. Coulbourn  
 Mrs. J. L. Davis  
 Mrs. W. T. Spellman  
 Mrs. R. S. Johns  
 Mrs. S. T. Parker  
 Mrs. E. O. Parker  
 Mrs. T. W. Cooper  
 Mrs. L. H. Martin  
 Mrs. J. T. Wallace

## RESOLUTION OF WELCOME

WHEREAS: Our Resident Bishop, Alexander P. Shaw has been assigned to preside over the fourth session of the Delaware Annual Conference of the Methodist Church.

WHEREAS: We are extremely happy to have him with us to direct the executive duties of his office and to inspire the hearts of both ministers and laymen by his inspirational expositions and interpretations of the Divine word.

WHEREAS: We extend to him a most sincere and cordial welcome and pray that his labors among us these few days may even bring greater pleasure than his first official visitation.

RESOLVED: That we pledge to him our unstinted support and cooperation in making the work progress smoothly and efficiently.

RESOLVED FURTHER: That each member will give his best to the work of the Conference by being punctual and affable whenever called upon to perform a duty.

RESOLVED FINALLY: That we ask God's richest blessings upon the Bishop and each and everyone here assembled, and pray earnestly and fervently that the Holy Spirit may be felt constantly among us and that His Spirit may guide the Bishop and Conference while here in session.

L. S. MOORE  
J. W. JEFFERSON  
C. B. MILES  
W. L. D. LYGHT  
ALEXANDER REID

---

**RESOLUTION OF APPRECIATION**

WHEREAS: It has been with much pleasure and delight that the Fourth Session of the Delaware Annual Conference has met in the great Tindley Temple Church.

WHEREAS: The Pastor, Dr. D. W. Henry and his most efficient committee have done everything in their power to make it comfortable for us during these few days.

WHEREAS: The Music of the Conference furnished by the Choirs and Singing Organizations from the various Churches has been very harmonious and inspiring.

WHEREAS: The Sexton and his assistants have kept the building in a very fine way for our comfort.

WHEREAS: The Bishop has presided over the session of the Conference in a very brotherly way, thereby, establishing a very fine spirit of fellowship among the members of the Conference.

WHEREAS: We have been profoundly impressed by his magnetic personality, his affable disposition, his brotherly fairness and his sermon this morning which was freighted with intellectual food and loaded with spiritual vision.

**BE IT RESOLVED:** That we most heartily thank the Pastor, Officials, Members, Friends, the various Churches, and all Folk who have contributed in any way whatsoever to make our stay here so very pleasant.

**BE IT RESOLVED FURTHER:** That we extend to Bishop Shaw our utmost appreciation for the most excellent way in which he has presided over the Conference, and for the Sermon which was indeed a master-piece, placing an indelible stamp upon our hearts and minds.

**BE IT RESOLVED FINALLY:** That we invoke the Divine blessings upon the Bishop, his family and all persons who have in any way contributed to the success of this session of the Delaware Annual Conference and that we also pledge to him our loyal support and cooperation so that the Church of Christ might advance.

L. S. MOORE  
J. W. JEFFERSON  
C. B. MILES  
W. L. D. LYGHT  
ALEXANDER REID

---

**RESOLUTION FOR MISSIONARY SERMON**

**WHEREAS:** The Conference had the pleasure of listening to the Annual Missionary Sermon delivered by the Rev. C. W. Derrickson.

**WHEREAS:** The sermon was well-planned, thought provoking, and soul-stirring.

**BE IT RESOLVED:** That the Conference give a rising vote of thanks to Rev. Derrickson and pray that God's Divine blessings may rest upon him.

L. S. MOORE  
J. W. JEFFERSON  
C. B. MILES  
W. L. D. LYGHT  
ALEXANDER REID



# Sessions of the Delaware Conference

ORGANIZED JULY 29, 1864.

Ses.	Year	NAME OF CHURCH	BISHOP	SECRETARY
1	1864	John Wesley, Philadelp <sup>a</sup>	Edmund S. Janes	W. S. Elsey
2	1865	Ezion, Wilmington	Levi Scott	J. G. Manluff
3	1866	John Wesley, Salisbury	Matthew Simpson	W. J. Parker
4	1867	Janes, Chestertown	Edmund S. Janes	W. J. Parker
5	1868	Zoar, Philadelphia	Edmund S. Janes	W. Phillips
6	1869	St. Paul's, Milford	Edmund S. Janes	W. Phillips
7	1870	Waugh, Cambridge	Levi Scott	W. J. Parker
8	1871	Mt. Hope, Salem	Levi Scott, E.R. Ames	W. J. Parker
9	1872	Whatcoat, Dover	L. Scott, E.G. Andrews	Hooper Jolly
10	1873	Asbury, Easton	Edmund S. Janes	Hooper Jolly
11	1874	Ezion, Wilmington	Matthew Simpson	Hooper Jolly
12	1875	Ebenezer, Snow Hill	Edmund S. Janes	W. J. Parker
13	1876	Zoar, Philadelphia	Edmund S. Janes	W. J. Parker
14	1877	Janes, Chestertown	Levi Scott	G. H. Waters
15	1878	Union, St. Michaels	William L. Harris	G. H. Waters
16	1879	Waugh, Cambridge	Levi Scott	G. H. Waters
17	1880	Whatcoat, Dover	Thomas Bowman	G. H. Waters
18	1881	Ebenezer, Snow Hill	William L. Harris	G. H. Waters
19	1882	C. Wesley, Centreville	Randolph S. Foster	A. R. Shockley
20	1883	Ezion, Wilmington	E. G. Andrews	A. R. Shockley
21	1884	Asbury, Easton	C. H. Fowler	H. A. Monroe
22	1885	J. Wesley, Salisbury	Randolph S. Foster	H. A. Monroe
23	1886	Bainbridge St., Phila.	S. M. Merrill	H. A. Monroe
24	1887	Janes, Chestertown	John F. Hurst	D. A. Ridout
25	1888	Whatcoat, Dover	Cyrus D. Foss	D. A. Ridout
26	1889	St. Daniels, Chester	Thomas Bowman	J. R. Waters
27	1890	Zoar, Philadelphia	D. A. Goodsell	Jas. H. Scott
28	1891	Waugh, Cambridge	W. F. Mallalieu	Jas. H. Scott
29	1892	J. Wesley, Salisbury	E. G. Andrews	Jas. H. Scott
30	1893	Whatcoat, Dover	J. M. Walden	Jas. H. Scott
31	1894	Ezion, Wilmington	C. H. Fowler	Jas. H. Scott
32	1895	Bainbridge St., Phila.	John P. Newman	Jas. H. Scott
33	1896	St. Daniels, Chester	Isaac W. Joyce	Jas. H. Scott
34	1897	Asbury, Easton	W. X. Ninde	Jas. H. Scott
35	1898	St. John's, Orange, N. J.	John F. Hurst	J. H. Nutter
36	1899	St. Paul's, Milford, Del.	Cyrus D. Foss	J. H. Nutter
37	1900	Zoar, Philadelphia	Henry W. Warren	J. H. Nutter
38	1901	Asbury, Atlantic City	D. A. Goodsell	J. H. Nutter
39	1902	Janes, Germantown	S. M. Merrill	J. H. Nutter
40	1903	Mt. Zion, Pocomoke	C. H. Fowler	F. H. Butler
41	1904	Bainbridge St., Phila	E. G. Andrews	F. H. Butler
42	1905	Whatcoat, Dover	J. F. Berry	F. H. Butler
43	1906	Janes, Chestertown	Charles C. McCabe	John H. Blake
44	1907	Ferry Ave., Camden, N. J.	Daniel A. Goodsell	John H. Blake
45	1908	Zoar, Philadelphia	Earl Cranston	John H. Blake
46	1909	Waugh, Cambridge	Henry W. Warren	John H. Blake
47	1910	Haven Mem'l, Phila., Pa.	William F. Anderson	John H. Blake
48	1911	Calvary, Phila., Pa.	Charles W. Smith	John H. Blake
49	1912	John Wesley, Salisbury	John W. Hamilton	John H. Blake
50	1913	Zoar, Philadelphia, Pa.	J. F. Berry	John H. Blake
51	1914	Ezion, Wilmington, Del.	W. A. Quayle	John H. Blake
52	1915	Asbury, Atlantic City, N.J.	T. S. Henderson	J. W. Fenderson
53	1916	Calvary, Phila., Pa.	R. J. Cooke	J. W. Jewett
54	1917	St. Paul's, Berlin, Md.	J. F. Berry	J. W. Jewett

Ses.	Year	NAME OF CHURCH	BISHOP	SECRETARY
55	1918	Franklin St. Cape May, N.J.	Chas. Bayard Mitchell	J. M. Dickerson
56	1919	Ezion, Wilmington, Del.	J. F. Berry	J. M. Dickerson
57	1920	E. Calvary, Phila., Pa.	M. S. Hughes	J. M. Dickerson
58	1921	J. Wesley, Salisbury, Md.	J. F. Berry	J. M. Dickerson
59	1922	Asbury, Atlantic City, N.J.	R. E. Jones	J. M. Dickerson
60	1923	John Wesley, Phila., Pa.	J. F. Berry	J. M. Dickerson
61	1924	E. Calvary, Phila., Pa.	M. W. Clair	J. M. Dickerson
62	1925	St. Johns, Newark, N. J.	J. F. Berry	J. M. Dickerson
63	1926	St. Daniel's, Chester, Pa.	W. P. Thirkfield	J. M. Dickerson
64	1927	Asbury, Atlantic City, N.J.	L. B. Wilson	J. M. Dickerson
65	1928	Tindley Temple, Phila.	R. E. Jones	J. M. Dickerson
66	1929	Tindley Temple, Phila.	E. G. Richardson	J. M. Dickerson
67	1930	Waugh, Cambridge, Md.	M. W. Clair	J. M. Dickerson
68	1931	Ezion, Wilmington, Del.	E. H. Hughes	J. M. Dickerson
69	1932	Tindley Temple, Phila.	E. G. Richardson	C. S. Sprigg
70	1933	Janes, Germantown, Pa.	E. G. Richardson	C. S. Sprigg
71	1934	Tindley Temple, Phila. Pa.	Edgar Blake	C. S. Sprigg
72	1935	Haven, Phila., Pa.	E. G. Richardson	C. S. Sprigg
73	1936	Tindley Temple, Phila.	E. G. Richardson	C. S. Sprigg
74	1937	Asbury, Atlantic City, N.J.	E. G. Richardson	C. S. Sprigg
75	1938	Ezion, Wilmington, Del.	Wallace E. Brown	C. S. Sprigg
76	1939	Zoar, Phila., Pa.	E. G. Richardson	C. S. Sprigg
77	1939	(Special) Zoar, Phila., Pa.	R. E. Jones	C. S. Sprigg
1	1940	Tindley Temple, Phila., Pa.	R. E. Jones	C. S. Sprigg
2	1941	Haven, Phila., Pa.	A. P. Shaw	C. S. Sprigg
3	1942	Tindley Temple, Phila. Pa.	R. E. Jones	C. S. Sprigg
4	1943	Tindley Temple, Phila. Pa.	A. P. Shaw	C. S. Sprigg

## General Conference Delegates

1868. Ministerial, James Davis.
1872. Ministerial, Nathan Young. Lay, James A. Jones.
1876. Ministerial, Hooper Jolly. Lay, William Perkins.
1880. Ministerial, William F. Butler. Lay, Abraham Murray.
1884. Ministerial, W. J. Parker. Lay, William Perkins.
1888. Ministerial, W. H. Coffey and W. H. Thomas. Lay, B. O. Bird and Elisha L. Briddell.
1892. Ministerial, W. H. Coffey and I. H. White. Lay, J. E. Gumby and Frederick Nichols.
1896. Ministerial, H. A. Monroe and J. H. Scott. Lay B. O. Bird and Stanford L. Parker.
1900. Ministerial, J. H. Scott, H. A. Monroe and J. R. Waters. Lay, Herbert S. Wilson, W. J. Johnson. Provisional, Simon Chase.
1904. Ministerial, W. C. Jason, J. H. Scott and H. A. Monroe. Lay, W. F. Morgan, H. S. Wilson and Frank Trigg.
1908. Ministerial, N. W. Moore, C. A. Tindley and J. H. Scott. Lay, H. S. Wilson, S. H. Long and Harrison Jenkins.
1912. Ministerial, Charles A. Tindley, Storer S. Jolly and J. H. Scott. Lay, Herbert C. Wilson, George L. Waters and Charles H. Coulbourne.
1916. Ministerial, Charles A. Tindley, James H. Scott and Thomas H. Kiah. Lay, Herbert S. Wilson, George L. Waters and Horatio W. Jones.

1920. Ministerial. C. A. Tindley, T. H. Kiah, D. H. Hargis, J. W. Jewett. Lay, Herbert S. Wilson, Horatio W. Jones, Mary E. Jackson and George L. Waters.
1924. Ministerial. C. A. Tindley, T. H. Kiah, F. H. Butler, J. E. A. Johns. Lay, William M. Henry, Herbert S. Wilson, Frederick S. Jewett, James H. Lewis.
1928. Ministerial. D. H. Hargis, C. A. Tindley, F. H. Butler, T. H. Kiah. Lay, Herbert S. Wilson, Mrs. M. A. R. Camphor, Miss Olive A. Hall. Dr. William W. M. Henry.
1932. Ministerial. D. H. Hargis, D. W. Henry, C. A. Tindley, F. H. Butler. Lay, Herbert S. Wilson, Miss Olive A. Hall, Mrs. M. A. R. Camphor, Mr. W. H. Staten.
1936. Ministerial. D. H. Hargis, J. T. Fletcher, D. W. Henry. Lay, H. S. Wilson, Hally P. Johns, W. H. Staten.

---

#### DELEGATES TO THE UNITING CONFERENCE

1939. Ministerial. D. H. Hargis. Reserve, D. W. Henry. Lay, Herbert S. Wilson. Reserve, Mrs. Clarissa O. Walker.

---

#### GENERAL CONFERENCE DELEGATES

1940. Ministerial. D. H. Hargis, D. W. Henry. Lay, Herbert S. Wilson. Wm. Staten.  
 Ministerial Jurisdictional Conference. J. W. Jewett, Elmer P. Gibson, Leon S. Moore. Lay, Herman D. Brown, Mrs. Clarissa O. Walker, Hally P. Johns.  
 Reserves Ministerial. E. H. Crampton, Clemon B. Miles. Lay, Mrs. A. P. Camphor, Mrs. Lavina B. Jewett.
1944. Ministerial. D. W. Henry, L. S. Moore.  
 Ministerial Jurisdictional. D. H. Hargis, W. C. Thompson, W. L. D. Lyght.  
 Ministerial Reserves. D. R. Fletcher, C. D. Gerald, W. H. Mears.

#### Lay Delegates to the General Conference

Herman D. Brown, Herbert S. Wilson.  
 Jurisdictional. Mrs. Clarissa D. Walker, Wm. H. Staten, J. R. Webb.  
 Reserves, Mrs. L. B. Jewett, Mrs. M. A. R. Camphor, Elwood W. Jewett.

## LAY MEMBERS OF THE ANNUAL CONFERENCE, 1943-1944

## Dover District

David Johnson.  
 Avon Spriggs.  
 George T. Scott.  
 Beatrice Johnson.  
 Samuel Washington.  
 Asbury Gilbert.  
 Mrs. M. O. Christie  
 Isaac Criffin.  
 Charles W. Henry.  
 Oscar Mason.  
 Rachel Brown.  
 Walter W. Johnson.  
 Harry Blackson.  
 Anna Mosley.  
 Frank Henry.  
 J. H. Roach.  
 Elizabeth Shockley.  
 Mrs. L. P. Davis.  
 Mortan Burton.  
 Mr. H. C. Burton.  
 Mrs. Lucy Johnson.  
 John Harmon.  
 Bradford Cannon.  
 Mrs. Estella Geddis.  
 Mr. J. R. Webb.  
 Mr. A. Hotton.  
 John Horner.  
 Alonza Hopkins.  
 Katie Evans.  
 Margie Formen.  
 Slater Wilson.  
 James Smiley.

## Easton District

Aireys—Mrs. Addie Pinder, Aireys, Md.  
 Beckwith—Mrs. Edith Jackson, Cambridge, Md.  
 Cambridge—J. F. Chester, 4 Pine St., Cambridge, Md.  
 Cambridge Ct.—Mrs. Nicie Payne, Cambridge, Md.  
 Carmichaels—James Wilson Stewart, Queenstown, Md. (R.F.D.)  
 Centreville—John C. Rozier, Centreville, Md.  
 Centreville Ct.—Holland Hawkins, Centreville, Md. (R.F.D.)  
 Chapel—Robert E. Lee, Easton, Md. (R.F.D.)  
 Church Creek—William W. Kiah, Church Creek, Md.  
 Church Hill—Perry H. Ringgold, Centreville, Md. (R.F.D.)  
 Cordova—Richard Bowser, Cordova, Md.  
 Crapo-Golden Hill—George H. Meekins, Linas Road, Md.

Denton—William H. Brown, Denton, Md.  
 Easton—W. D. Earle, 113 S. Higgins St., Easton, Md.  
 Easton Ct.—Mrs. Ethel Williams.  
 East N. Market-Thompsontown—D. J. Dafney  
 Federalsburg—Mrs. Ada Phillips  
 Greensboro—Mrs. L. Bertha Taylor  
 Hurlock—Mrs. Susie M. Cephas  
 Linkwood—Norman Chase  
 Marydel—Mrs. Emma Cain  
 McDaniel—Robert S. Caldwell  
 Miles River—Mrs. Marie Blake  
 Oxford—Mrs. Emma Curtis  
 Preston—W. H. Staten  
 Ridgely—Mrs. Verdie Mosely  
 Royal Oak—Samuel E. Breene  
 St. Michaels—F. S. Jewett  
 Stevensville—Mrs. Ada Coffey  
 Taylor's Island—Mrs. Mable Wheatley  
 Trappe—G. C. H. Freeman  
 Vienna-Reid's Grove—George Pinder  
 Williston—All declined election  
 Wittman—Mrs. Rachael Grace

#### Philadelphia District

Norman Demmitt, 255 Decatur St., Brooklyn, N. Y.  
 Frank M. Lee, 317 Bainbridge St., Brooklyn, N. Y.  
 A. E. Milner, 380 Lewis Ave., Brooklyn, N. Y.  
 H. H. Ellis, 136 First St., Englewood, N. J.  
 Elbert Jones, 144-19 South Road, Jamaica, N. Y.  
 John Barber, 169 Wilkinson St., Jersey City, N. J.  
 Charles Q. Williams, 381 Jackson St., Jersey City, N. J.  
 Mrs. Bertha Sadler, 1 Harthorne Place, Montclair, N. J.  
 Roosevelt McCallum, 104 Somerset St., Newark, N. J.  
 John White, 90 River St., New Rochelle, N. Y.  
 Robert A. Simpson, 3544 Webster Place, Bronx, N. Y.  
 Mrs. Julia Roper, 22 W. 128 St., Apt. B, New York, N. Y.  
 Mrs. Amy Redfield, 235 W. 115th St., New York, N. Y.  
 Mrs. M. A. R. Camphor, 31 Webster Place, Orange, N. J.  
 Charles McIver, 34 Dale Ave., Ossining, N. Y.  
 J. Arthur Showell, 718 Mole St., Philadelphia, Pa.  
 Harry D. Williams, 1342 N. Alden St., Philadelphia, Pa.  
 Luther Gibson, 6130 N. Woodstock St., Philadelphia, Pa.  
 Louis Morris, 216 E. Upsal St., Philadelphia, Pa.  
 Carl Spencer, 2140 N. Lambert St., Philadelphia, Pa.  
 Winslow D. Brown, 2119 Jefferson St., Philadelphia, Pa.  
 D. J. Pinkett, 2241 Cumberland St., Philadelphia, Pa.  
 Lawrence C. Brown, 345 Hector St., Conshohocken, Pa.  
 Mrs. Elizabeth Whitby, 1541 N. 20th St., Philadelphia, Pa.

Otha James, 1244 Fraiser St., Philadelphia, Pa.  
 J. T. Harris, Sr., 2300 W. Oxford St., Philadelphia, Pa.  
 Josiah Johnson, 2216 Reed St., Philadelphia, Pa.  
 Mrs. Inez Williams, 318 Monmouth St., Trenton, N. J.  
 James Gibson, 55 Florence Ave., White Plains, N. Y.

#### Salisbury District

Isaac Hayward, (Charge LL), Westover, Md.  
 Harvey Bruen, (Charge LL), Dames Quarter, Md.  
 Isaac J. Jones, (Church LL), Deals Island, Md.  
 Ulyssus Mathews, (Church LL), Pocomoke City, Md., R. F. D. 1.  
 T. H. Collick, (Charge LL), Girdletree, Md.  
 G. D. Crosswell, (Charge LL), Marion Station, Md., R. F. D. 1.  
 Robert H. Wallop, (Charge LL), Horntown, Va.  
 G. T. Hatenev, (Church LL), Keller, Va.  
 Burtran Holden, (Charge LL), Shelltown, Md.  
 Benjamin T. Hall, (Charge LL), Onancock, Va., R. F. D.  
 D. J. Hall, (Charge LL), Manokin, Md.  
 Clifton Whittington, (Charge LL), Marion Station, Md.  
 Roy Pinkett, (Charge LL), Pocomoke City, Md.  
 Oscar Maddox, (Charge LL), Oriole, Md.  
 William Gordy, (Charge LL), Parsonsburg, Md.  
 C. E. Holland, (Church LL), Bishop's, Md.  
 Loria Taylor, (Church LL), 509 Young St., Pocomoke City, Md.  
 Joseph H. Hayman, (Church LL), Princess Anne, Md.  
 George E. Price, (Charge LL), Quantico, Md.  
 Mrs. Mary A. Stewart, (Church LL), 402 E. Church St., Salisbury, Md.  
 Winfield Armstrong, (Church LL), Rose St., Snow Hill, Md.  
 William Truitt, (Charge LL), Snow Hill, Md., R. F. D. 2.  
 Moses Blake, (Charge LL), Girdletree, Md.  
 A. J. Harman, (Church LL), Stockton, Md.  
 H. H. Elzey, (Church LL), Crisfield, Md., R. F. D.  
 George W. Greene, (Church LL), Marion Station, Md.  
 John E. Waters, (Church LL), Pocomoke City, Md., R. F. D.  
 Otto Maddox, (Church LL), Upper Hill, Md.  
 John Elliott, (Charge LL), Wachapreague, Va.  
 Edward Godwin, (Church LL), New Church, Va., R. F. D.  
 Willis Wright, (Charge LL), Quantico, Md., R. F. D.  
 Isaac T. Bailey, (Charge LL), Oak Hall, Va.

#### Wilmington District

Mrs. Mary Waters, Port Norris, N. J.  
 George Pierce, 116 Lake St., Middletown, Delaware.  
 David Dorsey, Egg Harbor, N. J., R. F. D.  
 Mrs. Katherine Tildon, 515 Lafayette Ave., Woodberry, N. J.  
 Mrs. Laura Washington, 106 Chapel Ave., Merchantville, N. J.  
 Sydney Holmes, Delair, N. J.

J. A. Miles, 22 Charles St., Bridgeton, N. J.  
 Mrs. Sara Price, 768 Ferry Ave., Camden, N. J.  
 Olman Wing, West Cape May, N. J.  
 Mrs. Bessie Giles, 30 1/2 Eakin St., Salem, N. J.  
 Richard Elliott, Newport, Delaware.  
 Herbert Huges, Bridgeton, N. J., R. F. D. 4.  
 Blauchard Robinson, Berlin, N. J.  
 Hannibal Cooper, 455 Townsend St., Wilmington, Del.  
 Miss Ida M. Baynard, Odessa, Delaware.  
 Wm. M. Williams, Laronside, N. J.  
 O. B. Cooper, 922 Lombard St., Wilmington, Del.  
 David Long, 109 N. Va. Ave., Atlantic City, N. J.  
 Miss Nettie A. Callis, 1814 Leeds Ave., Atlantic City, N. J.  
 William Ringgold, 1604 Providence Ave., Chester, Pa.  
 Miss Florence Wilson, 313 Flower St., Chester, Pa.  
 James Brown, 1707 W. 3rd St., Wilmington, Del.  
 Roy L. Marshall, 411 N. Clayton St., Wilmington, Del.  
 Jacob Caulk, 115 E. 4th St., New Castle, Del.  
 Jos. P. Bowser, 719 Baltic Ave., Atlantic, N. J.  
 Herbert S. Wise, 121 W. Boyview Ave., Pleasantville, N. J.  
 Joshua Brown, Christiana, Del.

---

#### DISTRICT STEWARDS

##### Philadelphia District

Aaron Marshall, 305 Pacific St., Brooklyn, N. Y.  
 Mrs. L. S. Perry, 95-10101 St., Ozone Park, L. I., N. Y.  
 Mrs. Hattie Lane, 531 Madison St., Brooklyn, N. Y.  
 Mrs. Mabelle H. Lucas, 106-12 Inwood St., Jamaica, N. Y.  
 C. W. Haynes, 2 Wood St., Englewood, N. J.  
 John White, 90 River St., New Rochelle, N. Y.  
 David Shellman, 325 Haladay St., Jersey City, N. J.  
 Mrs. Ida E. Brown, 47 Monitor St., Jersey City, N. J.  
 Mrs. Sarah Austin, 24 Gray St., Montclair, N. J.  
 Louis Berry, Sr., 152 Fairmount Ave., Newark, N. J.  
 Mrs. Mary Woody, 200 Central Ave., Orange, N. J.  
 Mrs. Mamle Davenport, 866224th St., Bronx, N. Y., N. Y.  
 William James, 2085 Fifth Ave., New York, N. Y.  
 Mrs. Amy Redfield, 235 W. 11th St., New York, N. Y.  
 Mrs. Tryphenia Green, 57 Hunter St., Ossining, N. Y.  
 J. Arthur Showell, 920 S. 19th St., Philadelphia, Pa.  
 Mrs. Evelyn Williams, 562 Westminster Ave., Philadelphia, Pa.  
 William Brown, 6029 N. Norwood St., Philadelphia, Pa.  
 Mrs. Alice Jackson, 2216 Reed St., Philadelphia, Pa.  
 Alexander Hubbard, 129 Rittenhouse St., Philadelphia, Pa.  
 Hally P. Johns, 2450 Columbia Ave., Philadelphia, Pa.



Mrs. Ollie Comegys, 2218 Latona St., Philadelphia, Pa.  
 Mrs. Minnie Randolph, 814 N. Brooklyn St., Philadelphia, Pa.  
 Lawrence C. Brown, 345 Hector St., Conshohocken, Pa.  
 Mrs. Elizabeth Whitby, 1541 N. 20th St., Philadelphia, Pa.  
 Otho H. James, 1244 N. Frazier St., Philadelphia, Pa.  
 Jolly T. Harris, Sr., 2300 W. Oxford St., Philadelphia, Pa.  
 Simon Shepperd, 101 Bellvue Ave., Trenton, N. J.  
 L. B. Washington, 80 Florence Ave., White Plains, N. Y.

---

PRESIDENTS OF THE METHODIST YOUTH FELLOWSHIP

Salisbury District

Miss Lelie Collins, Westover, Md.  
 Miss Tillie Mills, Westover, Md.  
 Calvin Wigfall, Dames Quarter, Md.  
 Mrs. Fannie Hall, Pocomoke City, Md., R. F. D.  
 Samuel Cottman, Pocomoke City, Md., R. F. D.  
 Martin Waters, Pocomoke City, Md., R. F. D.  
 Miss Gwendol Coston, Girdletree, Md.  
 Gladys Johnson, Girdletree, Md., R. F. D.  
 Gertrude Bishop, Snow Hill, Md., R. F. D.  
 Miss Aurelia Mapp, Keller, Va.  
 Gertrude Waters, Marion Station, Md., R. F. D.  
 Mr. Hayden Hall, Onancock, Va., R. F. D.  
 Miss Willie Joynes, Parksley, Va.  
 Anna Bell Maddox, Manokin, Md.  
 Georgie Hickman, Marion Station, Md.  
 Norman Ward, Marion Station, Md.  
 Leon Bivins, Marion Station, Md.  
 Miss Dorine Pinkett, Princess Anne, Md., R. F. D.  
 Henry Jones, Venton, Md.  
 Roy Boyer, 409 Bonville Ave., Pocomoke City, Md.  
 Mrs. Hattie Waters, Princess Anne, Md.  
 Donald Kiah, Booth St., Salisbury, Md.  
 Edward Dashfield, Maston St., Snow Hill, Md.  
 Edward Manuell, Stockton, Md.  
 Myrna Elzey, Crisfield, Md., R. F. D.  
 Hazel Spence, Marion Station, Md.  
 Gertrude Dix, Pocomoke City, Md., R. F. D. #2.  
 C. L. Smith, Pocomoke City, Md., R. F. D. #2.  
 Nealas Mears, Wachapreague, Va.  
 Clementene Nedab, Melfa, Va., R. F. D.  
 Cassella Marshall, Wattsville, Va.  
 Lillian Wright, Quantico, Md., R. F. D.  
 Ola Wigfall, Jesterville, Md.  
 Wilmer Wyatt, Withams, Va.

## PRESIDENTS OF WOMANS SOCIETY OF CHRISTIAN SERVICE

## Philadelphia District

- Mrs. Clara King, 170 Bainbridge St., Brooklyn, N. Y.  
 Mrs. Jennie Waters, 11a Dewey Place, Brooklyn, N. Y.  
 Mrs. Sally Lawrence, 334 Bergen St., Brooklyn, N. Y.  
 Mrs. Lulu McCoy, 149 Reade St., Englewood, N. J.  
 Mrs. Lillian Daniels, 106-39 Pinegrove St., Jamaica, N. Y.  
 Mrs. Mary E. Emptage, 681 Communipaw Ave., Jersey City, N. J.  
 Mrs. Evelyn Bell, 611 Bramhall Ave., Jersey City, N. J.  
 Mrs. Harriette Terry, 144 N. Fullerton Ave., Montclair, N. J.  
 Mrs. Addie Z. Berry, 152 Fairmount Ave., Newark, N. J.  
 Mrs. M. A. R. Camphor, 31 Webster Place, Orange, N. J.  
 Mrs. Julia White, 90 River St., New Rochelle, N. Y.  
 Mrs. Esther Perkins, 853 E. 222nd St., Bronx, N. Y.  
 Miss Emily May King, 3557 Lenox Ave., Apt. 5, New York, N. Y.  
 Mrs. Mattie Keith, 34 Morningside Ave., New York, N. Y.  
 Mrs. Florence Benton, 143 Main St., Ossining, N. Y.  
 Mrs. Victoria Ward, 1018 S. Bouvier St., Philadelphia, Pa.  
 Mrs. Mary E. Peaker, 251 W. 56th St., Philadelphia, Pa.  
 Mrs. Jennette Higgs, 6154 N. Lambert St., Philadelphia, Pa.  
 Mrs. Alice Jackson, 2216 Reed St., Philadelphia, Pa.  
 Mrs. Jesse Wilson, 5746 Knox St., Philadelphia, Pa.  
 Mrs. Annie Lefferson, 2249 W. Oxford St., Philadelphia, Pa.  
 Mrs. Ollie Comegys, 2218 Latona St., Philadelphia, Pa.  
 Mrs. Daisy Starkey, 640 N. 45th St., Philadelphia, Pa.  
 Mrs. Lauretta Fyall, 25 W. 54th St., Philadelphia, Pa.  
 Mrs. Eva Jackson, 2039 N. 20th St., Philadelphia, Pa.  
 Mrs. Maud Young, 3435 Gladwyn Ave., Pensauken, N. J.  
 Mrs. Ella B. Thompson, 4000 Girard Ave., Philadelphia, Pa.  
 Miss Edith McRae, 228 Clinton Ave., Trenton, N. J.  
 Mrs. Josephine Gibson, 55 Clinton Ave., White Plains, N. Y.

## Wilmington District

- Mrs. Sara E. Bishop, 20 Charles St., Bridgeton, N. J.  
 Mrs. Helen Henry, 116 Lake St., Middletown, Del.  
 Mrs. Katherine Henry, 2068 S. 10th St., Camden, N. J.  
 Mrs. Pansey Parnell, Delair, N. J.  
 Mrs. Elizabeth Harris, 58 Orange St., Bridgeton, N. J.  
 Mrs. Carrie Brewington, 922 Lombard St., Wilmington, Del.  
 Mrs. Carrie W. Henry, 1311 Tatnall St., Wilmington, Del.  
 Mrs. Mary Helm, 1718 Arctic Ave., Atlantic City, N. J.  
 Mrs. Maggie Bailey, 210 N. Maryland Ave., Atlantic City, N. J.  
 Mrs. Lulu Lillie, 768 Ferry Ave., Camden, N. J.  
 Mrs. Annie Lively, Cape May Court House, N. J.  
 Mrs. Mary Ringgold, 1604 Providence Ave., Chester, Pa.  
 Mrs. Viola Fontaine, 1731 Concord Rd., Chester, Pa.

- Mrs. D. M. Collins, Elkton, Md.  
Mrs. W. H. Hughes, Bridgeton, N. J., R. F. D.  
Mrs. Mary Still, Laronride, N. J.  
Mrs. Florence Thompson, 1707 W. 3rd St., Wilmington, Del.  
Mrs. Ella Wiggins, Odessa, Del.  
Mrs. Lelia Bruce, 611 Arctic Ave., Atlantic City, N. J.  
Mrs. Anna Henry, 30½ Eakin St., Salem, N. J.  
Mrs. Bunkley, 115 E. 4th St., New Castle, Del.  
Mrs. Louise Pierce, Salem, N. J., R. F. D. #1.  
Mrs. Laura Broron, Christiana, Del.  
Mrs. Ida Simpson, 242 W. Washington St., Mt. Holly, N. J.  
Mrs. Minnie Watson, 932 Forrester Ave., Darby, Pa.  
Mrs. Josephine Covington, Marshallton, Del., R. F. D.  
S. Hynson, 242 W. Washington St., Mt. Holly, N. J.

# Rules of Order

## OF THE DELAWARE ANNUAL CONFERENCE.

Rule I. The President shall decide all questions of order, subject to an appeal to the Conference; but in case of such appeal, the question shall be taken without debate.

Rule II. He shall appoint all committees not otherwise specially ordered by the Conference.

Rule III. On assigning the floor to any member of Conference, he shall distinctly announce the name of the member to whom he assigns it.

Rule IV. All motions or resolutions introduced by any member shall be presented in writing, if the President, Secretary, or any two members request it.

Rule V. When a motion or resolution is moved and seconded, or a report is presented, and is read by the Secretary, or stated by the President, it shall be deemed in possession of the Conference; but any motion or resolution may be withdrawn by the mover, with the consent of Conference, at any time before amendment or decision.

Rule VI. The motion to adjourn, to lay on the table, to take from the table, or for the previous question, shall be taken without debate.

Rule VII. No new motion or resolution shall be entertained until the one under consideration has been disposed of, which may be done by adoption or rejection, unless one of the following motions shall intervene, which shall have precedence in the order in which they are here placed, namely: (1) To fix the time to which the Conference shall adjourn. (2) To adjourn. (3) To lay on the table. (4) For the previous question. (5) To postpone to a given time. (6) To refer to a committee. (7) Substitute. (8) Amendment. (9) To postpone indefinitely.

Rule VIII. A substitute or amendment may be amended.

Rule IX. When any member is about to speak in debate, or to deliver any matter to the Conference, he shall rise and respectfully address the President.

Rule X. No member shall be interrupted when speaking, except by the President to call him to order when he departs from the question, or uses personalities or disrespectful language; but any member may call the attention of the President to the subject when he deems a speaker out of order, and any member may explain if he thinks himself misrepresented.

Rule XI. No person shall speak more than twice on the same question, nor more than fifteen minutes at one time, without leave of the Conference; nor shall any person speak more than once until every member choosing to speak shall have spoken.

Rule XII. When any motion or resolution shall have been acted upon by the Conference it shall be in order for any member who voted with the prevailing side to move a reconsideration; but a motion to reconsider a non-debatable motion shall be decided without debate.

Rule XIII. No member shall absent himself from the service of the Conference without leave, unless he is sick or unable to attend.

Rule XIV. No member shall be allowed to vote on any question who is not within the bar at the time when such question is put by the President, except by leave of the Conference, when such member has been necessarily absent.

Rule XV. Every member who is within the bar at the time the question is put shall give his vote, unless the Conference, for special reasons excuse him.

Rule XVI. It shall be in order for any member to call for the yeas and nays in any question before the Conference; and, if the call be sustained by twenty-five members present the vote thereon shall be taken by yeas and nays.

Rule XVII. It shall be in order to move that the question shall be taken without further debate, on any measure pending before the Conference, except in cases where character or Conference relations are involved; and if sustained by a two-thirds vote, the question shall be so taken; nevertheless, it shall be in order under this rule to move to recommit, to divide or to lay on the table after the previous question has been ordered.

Rule XVIII. The motion to adjourn shall be taken without debate, and shall always be in order, except (1) when a member has the floor; (2) when a question is actually put, or vote is being taken; (3) when a question is pending on sustaining the demand for the previous question; (4) when the previous question has been called and sustained, and action under it is still pending; (5) when a motion to adjourn has been negatived, and no business or debate has intervened; and (6) when a motion to fix the time to which the Conference shall adjourn is pending or shall be made.

## Names of Local Preachers

### DOVER DISTRICT.

P. W. Cornish, Bridgeville, Del.  
Sandy Ford, Chestertown, Md. (R. R. # 2)  
George Thomas, Chestertown, Md.  
Daniel C. Barrett, Chestertown, Md. (R. R. # 3).  
W. A. Brown, Chestertown, Md. (R. R. # 3).  
Thomas E. Johnson, Chestertown, Md. (R. R. # 3).  
John Blackiston, Chestertown, Md. (R. R. # 2).  
Claude Pritchett, Cheswold, Del.  
Andrew Wilson, Crumpton, Md.  
George Chaney, Coleman, Md.  
George W. Johns, Dover, Del  
Charles White, Dover, Del.  
Clarence Dixon, Harrington, Del.  
Mrs. Lillian M. Grant, Chestertown, Md. (R. R. # 2)  
Mrs. Helen Riley, Golt, Md. (R. R.).  
Mrs. Lulu E. Turner, Millington, Del.  
George M. Brown, Houston, Del.  
M. V. Hyland, Laurel, Del.  
William Macklin, Lincoln City, Del.  
J. J. Mitchell, Laurel, Del. (R. R.).  
D. J. Johnson, Mardela, Md.  
L. C. Johnson, Mardela, Md.  
Louis H. Custis, Mardela, Md.  
Jacob F. Deshields, Mardella, Md.  
L. H. Waller, Mardella, Md.  
Robert Cropper, Milford, Del.  
L. C. Painter, Nassau, Del.  
Mrs. Ella Miller, Nassau, Del.  
J. E. Waples, Nassau, Del.  
John R. Watson, Nassau, Del.  
Mrs. Gertrude V. Bell, Berlin, Md.  
Oscar Mason, Port Deposit, Md.  
James Hopkins, Rock Hall, Md.  
Mrs. Lydia Scott, Rock Hall, Md.  
William J. Scott, Rock Hall, Md.  
Mrs. Rachel C. Brown, Golt, Md. (R. R.).  
William A. Nichols, Seaford, Del.  
E. O. Russum, Seaford, Del.  
Horace Stanley, Sharptown, Md.  
Thaddeus Hackett, Galena, Md.  
George A. Tiller, Still Pond, Md.  
S. Frank Henry, Townsend, Del.  
Alonzo Lee, Townsend, Del.  
I. B. Henry, Berlin, Md.  
Charles Purnell, Berlin, Md.  
Paul Duncan, Delmar, Del.  
Steven Johnson, Millington, Del.

### LOCAL PREACHERS

#### EASTON DISTRICT.

George Murray, Rhodesdale, Md.  
Thomas H. Stewart, Hurlock, Md.  
Thomas H. Stanley, Salem, Md.  
James A. Fields, Royal Oak, Md.  
Mrs. Letitia Lawrence, Royal Oak, Md.  
O. H. Smith, Royal Oak, Md.

J. W. C. Thompson, East New Market, Md.  
 James E. Jackson.  
 Mrs. Hester Demby, Easton, Md. (R. F. D.)  
 Robt. Lee, Easton, Md. (R. F. D. #2.)  
 William H. Griffin, Easton, Md. (R. F. D. #2.)  
 George H. Baynard, Centreville, Md. (R. F. D.)  
 Woolford Brown, St. Michaels, Md.  
 George H. Pinder, Vienna, Md.  
 Samuel J. Hooper, Cambridge, Md.  
 Frank Farrar, Cambridge, Md. (R. F. D.)  
 Phillip Hackett, Marydel, Md.  
 Oscar L. Keene, Taylors Island, Md.  
 Charles Toulson, Stevensville, Md.  
 Mrs. Ada Coffey, Stevensville, Md.  
 Alexander Handy, Centreville, Md. (R. F. D.)  
 Wilbur Woolford, Church Creek, Md.  
 Mrs. Henrietta Tilghman, Bellevue, Md.  
 Harvey Barrett, Federalsburg, Md.  
 Thomas Baltimore, Federalsburg, Md.  
 Jeremiah Gross, Federalsburg, Md. (Route 1.)  
 Robert S. Caldwell, Claiborne, Md.  
 Albert Wilson, Trappe, Md.  
 R. H. Dennard, East New Market, Md.  
 W. H. Bradley, East New Market, Md.  
 D. J. Dafney, East New Market, Md.  
 Albert Slakum, East New Market, Md.  
 Mrs. Minnie Stewart, East New Market, Md.  
 William T. Cornish, Taylor's Island, Md.  
 Perry Cooper, Easton, Md.  
 Frank Frazier, Hurlock, Md.  
 Mrs. Susie Cephas, Hurlock, Md., Route 1.  
 William Matney, Golden Hill, Md.  
 Mrs. Elizabeth Hodges, Ridgely, Md.  
 W. H. Staten, Preston, Md., (R. F. D.)  
 A. D. Webb, Hurlock, Md.  
 Levin W. Molock, Vienna, Md. (R. F. D.)  
 John F. Molock, Aireys, Md.  
 Stephen B. Wilson, Aireys, Md. (R. F. D.)  
 Mrs. Jesse Cornish, 41 Douglass St., Cambridge, Md.  
 Joseph Sudler, 127 Pine St., Cambridge, Md.  
 Martin Thompson, Oxford, Md.  
 Mrs. Emma Johnson, Goldsboro, Md. (R. F. D.)  
 Mrs. Viola Henry, Goldsboro, Md.  
 Edward Jackson, Cambridge, Md. (R. F. D.)  
 Emory Kirby, Church Hill, Md.

**LOCAL PREACHERS**

**PHILADELPHIA DISTRICT.**

Charles S. Johnson, 328 Earham Terrace, Philadelphia, Pa.  
 L. C. Brown, 345 Hector St., Conshohocken, Pa.  
 E. W. Payne, 293 Lampkins St., Brooklyn, N. Y.  
 Frank A. Lee, 11a Dewey Place, Brooklyn, N. Y.  
 J. H. Williams, 11a Dewey Place, Brooklyn, N. Y.  
 Mrs. M. A. R. Camphor, 31 Webster Place, Orange, N. J.  
 Simon Shepherd, 533 Perry St., Trenton, N. J.  
 Norman Demmitt, 255 Decatur St., Brooklyn, N. Y.  
 S. A. Bellamy, 317 Warren St., Brooklyn, N. Y.  
 Mrs. Sarah C. Austin, 2 Gray St., Montclair, N. J.  
 Arthur H. Wymms, 125 Lincoln St., Montclair, N. J.  
 J. Frank Carr, 612 Mechanic St., Philadelphia, Pa.



William J. Green, 38 W. Duval St., Philadelphia, Pa.  
 Major Wing, 1155 South 19th St., Philadelphia, Pa.  
 J. W. Nichols, 6132 North Lambert St., Philadelphia, Pa.  
 Solomon Hubbard, 6029 North Norwood St., Philadelphia, Pa.  
 John E. Fitchett, 160 N. Salford St., Philadelphia, Pa.  
 Beauregard Brock, 154 N. 58th St., Philadelphia, Pa.  
 Mrs. Ophelia James, 127 N. Lindenwood St., Philadelphia, Pa.  
 Mrs. Susie E. Brooks, 5622 Race St., Philadelphia, Pa.  
 Mrs. Laura Jones, 319 Earliham Terrace, Philadelphia, Pa.  
 J. H. Larkins, 555 North 58th St., Philadelphia, Pa.  
 Miss Lillian Vick Warrick, 2342 W. Cumberland St., Philadelphia, Pa.  
 J. T. Harris, 2300 W. Oxford St., Philadelphia, Pa.  
 William Finney, 1738 Fountain St., Philadelphia, Pa.  
 Mrs. Elizabeth Whitby, 2010 Turner St., Philadelphia, Pa.  
 Mrs. Beulah Allen, 1314 Ogden St., Philadelphia, Pa.  
 Mrs. Mary A. Butler, 2044 Ridge Ave., Philadelphia, Pa.  
 Mrs. Annie R. Payne, 1206 Melon St., Philadelphia, Pa.  
 A. L. Lee, 2436 N. Park Ave., Philadelphia, Pa.  
 Mrs. Catherine Wheeler, 2245 Stewart St., Philadelphia, Pa.  
 J. H. Kelly, 133 N. Salford St., Philadelphia, Pa.  
 J. J. Stewart, 90 River St., New Rochelle, N. Y.  
 Mrs. Esther Opher, 340 N. Redfield St., Philadelphia, Pa.  
 Thomas E. Johnson, 1440 Christian St., Philadelphia, Pa.  
 Miss Olive Mitchell, 28 Washington St., New Rochelle, N. Y.  
 Robert Townsend, 4837 Haverford Ave., Philadelphia, Pa.  
 Mack McRae, 1156 S. 18th St., Philadelphia, Pa.  
 Mrs. Bertha Smith, 50 E. Haines St., Philadelphia, Pa.  
 Mrs. A. B. Clark, 644 N. 42nd St., Philadelphia, Pa.  
 J. F. Carr, 612 E. Mechanic St., Philadelphia, Pa.  
 Mrs. Mary Murray, 937 S. 15th St., Philadelphia, Pa.  
 W. J. Green, 28 W. Duval St., Philadelphia, Pa.  
 Mrs. A. E. Jefferson, 2249 W. Oxford St., Philadelphia, Pa.  
 Edward Waters, 2244 N. 21st St., Philadelphia, Pa.  
 Mrs. Margaret Hodge, 2246 Wharton St., Philadelphia, Pa.  
 Mrs. Frances Harris, 46 Wyota St., Philadelphia, Pa.  
 Mrs. Mary E. Evans, 2339 Catherine St., Philadelphia, Pa.  
 Miss Minnie Ellis, 340 S. 6th St., Philadelphia, Pa.  
 Mrs. Unite Edmonds, 28 S. Ruby St., Philadelphia, Pa.  
 E. P. Divad, 1515 Lombard St., Philadelphia, Pa.  
 Mrs. Eva Debrest, 1500 Catharine St., Philadelphia, Pa.  
 C. R. Bryant, 54 Bergen Street, Newark, N. J.  
 Samuel E. Burnett, 2249 W. Oxford St., Philadelphia, Pa.  
 Mrs. Mary Benjamin, 1848 N. 20th St., Philadelphia, Pa.  
 James Purnell, 2043 Catharine St., Philadelphia, Pa.  
 Mrs. Lola Arrington, 2144 Kater St., Philadelphia, Pa.  
 James Reese, 743 S. 17th St., Philadelphia, Pa.  
 Gurley Henry, 750 S. Broad St., Philadelphia, Pa.  
 Mrs. Julia Taylor, 719 S. 17th St., Philadelphia, Pa.  
 Miss Grace Watts, 1722 Fontaine St., Philadelphia, Pa.  
 I. J. Pinkett, 2241 W. Cumberland St., Philadelphia, Pa.  
 J. J. Webster, 2245 Stewart St., Philadelphia, Pa.  
 Elias Williams, 750 S. Broad St., Philadelphia, Pa.  
 W. B. Jenkins, 2249 W. Oxford St., Philadelphia, Pa.  
 Norris J. Spencer, 2249 W. Oxford St., Philadelphia, Pa.  
 Jeremiah Tucker, 750 S. Broad St., Philadelphia, Pa.  
 Mrs. Bessie Robinson, 1534 N. 23rd St., Philadelphia, Pa.  
 Friendly Hodges, 533 Perry St., Trenton, N. J.  
 Miss Anni L. Johnson, 1547 N. 11th St., Philadelphia, Pa.  
 Grant Shockley, 2410 W. Cumberland St., Philadelphia, Pa.  
 George W. Taylor, (D), 3118 S. 86th St., Philadelphia, Pa.  
 Commander R. Bryant, 543 Bergen St., Newark, N. J.  
 N. O. Osborne, 381 Jackson Ave., Jersey City, N. J.  
 D. H. Cuttino, 152 W. 124th St., New York, N. Y.

## SALISBURY DISTRICT.

Washington McBride, Chance, Md.  
 Isaac White, Dames Quarter, Md.  
 Major White, Dames Quarter, Md.  
 Amos Wilson, Dames Quarter, Md.  
 Isaac J. Jones, Deals Island, Md.  
 J. W. Handy, Sr., Fruitland, Md.  
 J. Lee Dashields, Eden, Md., R. F. D.  
 Charles Joyce, Eden, Md., R. F. D.  
 Talbott Miles, Westover, Md.  
 J. J. Mills, Girdletree, Md.  
 E. J. Johnson, Girdletree, Md., R. F. D.  
 G. L. Crowell, Marion Station, Md., R. F. D. 1.  
 Addo R. Ward, Crisfield, Md., R. F. D. 1.  
 W. A. Hovington, New Church, Va., R. F. D.  
 Thomas Hatenev, Keller, Va.  
 Shanley McCready, Shelltown, Md.  
 John T. Kellum, Onancock, Va., R. F. D. 1.  
 Joseph P. Joynes, Manokin, Md.  
 Sarah M. Waters, Manokin, Md.  
 E. L. Thomas, Manokin, Md. (Away to Camp Swift, Texas.)  
 Paul Jones, Upper Hill, Md.  
 Crafton Whittington, Marion Station, Md.  
 E. S. Waters, Marion Station, Md.  
 William Burke, Princess Anne, Md., R. F. D. 2.  
 Oscar J. Wainwright, Princess Anne, Md., R. F. D. 2.  
 Mrs. Mary E. Crowell, Princess Anne, Md., R. F. D. 2.  
 Charles Harmon, Eden, Md., R. F. D. 1.  
 James E. Stewart, Princess Anne, Md., R. F. D.  
 Burdell White, Oriole, Md.  
 Elton Bounds, Venton, Md.  
 Roma Jones, Oriole, Md.  
 Monroe Parker, Parsonsburg, Md.  
 Ardale Riley, Berlin, Md., R. F. D. 3.  
 Lora Waters, Pocomoke City, Md., Laurel St.  
 Joseph H. Hayman, Princess Anne, Md., R. F. D.  
 Woodland P. James, Princess Anne, Md.  
 William James, Princess Anne, Md.  
 Charles Nixon, Princess Anne, Md.  
 Edward W. Holden, 508 E. Church St., Salisbury, Md.  
 Littleton T. Church, Quantico, Md.  
 Levin Purnell, 506 E. Church St., Salisbury, Md. (Now in U. S. Army).  
 Roy S. Ennis, 516 W. Isabella St., Salisbury, Md.  
 Charles W. Johnson, 314 Delaware St., Salisbury, Md.  
 Mrs. Sarah E. Church, 512 W. Isabella St., Salisbury, Md.  
 Mrs. Mable T. Jones, Salisbury, Md.  
 Robert Carbin, Snow Hill, Md., R. F. D.  
 James B. Collick, Pocomoke City, Md., R. F. D. 2.  
 Lewis W. Collick, Pocomoke City, Md., R. F. D. 2.  
 James Teagle, Pocomoke City, Md., R. F. D. 2.  
 Mrs. M. M. Chamberlin, Crisfield, Md., R. F. D. 1.  
 James Dickerson, Pocomoke City, Md., R. F. D. 2.  
 James I. Teagle, Stockton, Md.  
 Samuel Dennis, Pocomoke City, Md., R. F. D. 2.  
 John C. Waters, Upper Hill, Md.  
 Joseph R. Waters, Upper Hill, Md.  
 Joseph Maddox, Upper Hill, Md.  
 John H. Hatenev, Melfa, Va.  
 Mrs. Naomi Camper, Quantico, Md., R. F. D.  
 Mrs. Augustus Wallace, Nanticoke, Md.  
 Granville P. Dashields, Jesterville, Md.

John F. Hull, Quantico, Md., R. F. D.  
 S. B. Lankford, Quantico, Md., R. F. D.  
 Stephen Cook, Quantico, Md., R. F. D.  
 Carrie Bailey, Quantico, Md., R. F. D.  
 E. F. Conway, Clara, Md.  
 A. T. Garrison, Clara, Md.  
 Dennis Cook, Quantico, Md., R. F. D.

#### WILMINGTON DISTRICT.

Robert S. L. Price, 37 N. Indiana Ave., Atlantic City, N. J.  
 Mrs. Clarice Walker, 237 Rosemont Ave., Atlantic City, N. J.  
 Edward Maddox, 807 Indiana Ave., Atlantic City, N. J.  
 Marie R. Stevenson, 701 Arkansas Avenue, Atlantic City, N. J.  
 Wm. H. Webb, 535 E. 12th St. Wilmington, Del.  
 Mrs. Gertrude Gibbs, 708 Bennett St., Wilmington, Del.  
 Frank Pierce, 715 Penn St., Wilmington, Del.  
 A. H. Hill, 220 Washington St., Mt. Holly, N. J.  
 H. T. Harmon, Marshalton, Del.  
 Charles W. Henry, 23 York St., Salem, N. J.  
 John Mander, Keasby St., Salem, N. J.  
 William M. Williams, Lawnside, N. J.  
 Mrs. Lula Wilson, Lawnside, N. J.  
 Peter C. Johnson, Port Norris, N. J.  
 William Jordan, Woodbine, N. J.  
 Theodore Gray, 1306 Wilson St., Wilmington, Del.  
 John N. Carter, Bridgeton, N. J. (R. F. D. 6.)  
 Charles Harmon, 408 Flower St., Chester, Pa.  
 William H. Pierce, 118 Mulberry St., Darby, Pa.  
 Mrs. William B. Sterling, 27 South Ave., Bridgeton, N. J.  
 Russell Fisher, 47 Coral St., Bridgeton, N. J.  
 Horace Fisher, Lawnside, N. J.  
 John Rainey, Lawnside, N. J.  
 William A. Moore, Clementon, N. J.  
 John Shaw, Marmera, N. J.  
 Herbert Wise, 121 Bayview Ave., Pleasantville, N. J.  
 Blanchard Robinson, Berlin, N. J.  
 W. J. Taylor, 408 Mantua Ave., Woodbury, N. J.  
 O. B. Cooper, 922 Lombard St., Wilmington, Del.

# Church School Superintendents

## DOVER DISTRICT

J. R. Watson, Nassau, Del.  
H. B. Harmon, Rehoboth Beach, Del.  
Harvey Young, Lincoln City, Del.  
Parold Davis, Lincoln City, Del.  
Octavia Henry, Chestertown, Md., R. R. #2.  
Mrs. Hazel Thompson, Chestertown, Md., R. R. #2.  
Mrs. Helen P. Riley, Golt, Md., R. R.  
Perry Riley, Golt, Md., R. R.  
Sandy Ford, Chestertown, Md., R. R. #2.  
Edward Phillips, Chestertown, Md., R. R. #2.  
Mrs. Thelma Brummel, Seaford, Del.  
Mrs. Bessie Bolden, Federalsburg, Md., R. R.  
Henry Batson, Rhodesdale, Md., R. R.  
E. L. Dorsey, Portsville, Del.  
Charles Frisby, Chestertown, Md.  
Mrs. Mary Freeman, Milford, Del.  
Thomas E. Johnson, Chestertown, Md., R. R. #3.  
Mrs. Deborah Lewis, Chestertown, Md., R. R. #3.  
Mrs. Beulah Jackson, Worton, Md., R. R.  
Mrs. Margaret L. Thorpe, Harrington, Del.  
James W. Turner, Houston, Del.  
Edward Derrickson, Berlin, Md.  
Lucretia Prideaux, Berlin, Md.  
Marcellus Blackburn, Dover, Del.  
Mrs. Carrie White, Still Pond, Md.  
Mrs. Mildred Wiggins, Crumpton, Md.  
Mrs. Hallie Wilson, Sudlersville, Md.  
Mrs. Hannah Quonomy, Port Deposit, Md.  
Miss Mildred Lacy, Port Deposit, Md.  
Lester Rane, Berlin, Md.  
Mrs. Ruth Ray, Townsend, Del.  
Mrs. Mary Montgomery, Townsend, Del.  
Irwin Collins, Townsend, Del.  
Mrs. Agnes Anderson, Warwick, Md.  
Arthur Brown, Golt, Md.  
George Dredde, Bridgeville, Del.  
Mrs. Anna Mosley, Cheswold, Del.  
George A. Walters, Frankford, Del.  
Mrs. Rebecca Argo, Lewes, Del.  
Mrs. Maggie Postles, Selbyville, Del.  
Mrs. Inez Burton, Nassau, Del.  
Mrs. Lorraine Holoway, Delmar, Del.  
Miss Eunice Hopkins, Georgetown, Del.  
Miss Mildred Hopkins, Georgetown, Del.  
Robert Hall, Millsboro, Del., R. R.  
Reese Phillips, Millsboro, Del., R. R.  
Mrs. Viola Comegys, Millington, Md.  
Mrs. Verma Wilson, Millington, Md.  
Arthur Strickland, Chestertown, Md., R. R.  
George Scott, Rock Hall, Md.  
Edward Thomas, Rock Hall, Md.  
Luther C. Johnson, Mardela Springs, Md., R. R.  
James R. Smiley, Laurel, Del., R. R.  
Sherman Brown, Mardella Springs, Md., R. R. #1.  
Mrs. Estelle Nichols, Laurel, Del.  
Mrs. Rachel Brummel, Federalsburg, Md., R. R. #1.  
Mrs. Sarah Dickerson, Greenwood, Del., R. R.

## EASTON DISTRICT

John F. Molock, Alrey, Md.  
 Peter Pinder, Vienna, Md., R. F. D.  
 Mrs. Amey Wongus, Vienna, Md., R. F. D.  
 Mrs. Leona Lake, Cambridge, Md., R. F. D.  
 Mrs. Eva Chester, Cambridge, Md., R. F. D. 3.  
 Mrs. Ella Johnson, Cambridge, Md., R. F. D. 3.  
 Joseph F. Chester, 109 Pine Street, Cambridge, Md.  
 Mrs. Nicie Payne, Cambridge, Md., R. F. D. 1.  
 Orville McBride, Washington St., Cambridge, Md.  
 J. F. Wright, Queenstown, Md., R. F. D. 1.  
 Mrs. Bertha Washington, Grasonville, Md.  
 William Goldsborough, Centreville, Md.  
 Mrs. Evelyn Gould, Centreville, Md., R. F. D. (Gouldtown)  
 Mrs. Henrietta Wilson, Centreville, Md., R. F. D.  
 Palistine Plater, Cambridge, Md., R. F. D. 1.  
 Mrs. Lillie Chester, Woolford, Md.  
 W. W. Kiak, Church Creek, Md.  
 Mrs. Annie M. Wilson, Centreville, Md., R. F. D. 2.  
 Mrs. S. E. Stansbury, Centreville, Md., R. F. D. 3.  
 John Johnson, Centreville, Md., R. F. D. 2.  
 Mrs. Alberta Hawkins, Queen Anne, Md.  
 Edward Monday, Cordova, Md., R. F. D. (Newtown).  
 John E. Burris, Crapo, Md.  
 Mrs. Fannie Coursey, Easton, Md., R. F. D.  
 Mrs. Louise Wilson, Easton, Md., R. F. D.  
 Mrs. Lillie Tucker, Denton, Md.  
 Edward Dobson, South & Locust Sts., Easton, Md.  
 McKinley Brooks, Easton, Md., R. F. D. 4.  
 Mrs. Nona Matthews, East New Market, Md., R. F. D. 1.  
 D. J. Dafney, East New Market, Md.  
 Mrs. Margaret Brewington, Federalsburg, Md.  
 Mrs. Emma Johnson, Goldsboro, Md.  
 Mrs. Edith Taylor, Greensboro, Md.  
 Mrs. M. E. L. Owens, Hurlock, Md.  
 George Stanley, Hurlock, Md.  
 Mrs. Iona Aldridge, Hurlock, Md.  
 Leon Banks, Linkwood, Md.  
 Frederick Sharps, Cambridge, Md., R. F. D.  
 Frank Jones, East New Market, Md., R. F. D.  
 Leonard Rochester, Marydel, Md.  
 Mrs. Grace Cain, Marydel, Md.  
 Mrs. Helen Gibbs, Marydel, Md.  
 George Palmer, McDaniel, Md.  
 Mrs. Margaret Moaney, Easton, Md., R. F. D. 1.  
 C. T. Wilson, Easton, Md., R. F. D. 1.  
 Miss Agnes Curtis, Oxford, Md.  
 Charles F. Friend, Preston, Md.  
 James W. Johns, Preston, Md.  
 Russell Friend, Preston, Md.  
 Mrs. Ora B. Nichols, Ridgely, Md.  
 Mrs. Beatrice Dean, Goldsboro, Md.  
 Samuel E. Green, Bellevue, Md.  
 Mrs. Lillie Hopkins, St. Michaels, Md.  
 Robert Pollard, Chester, Maryland.  
 Mrs. Maud Johns, Stevensville, Md.  
 Simon J. Cornish, Taylors Island, Md.  
 Joseph W. Keene, Madison, Md.  
 Moses C. Wilson, Taylors Island, Md.  
 G. C. H. Freeman, Trappe, Md.  
 Mrs. Ida McDowell, Vienna, Md.

J. Arthur Fields, Royal Oak, Md.  
 Mrs. Helen Johnson, Wittman, Md.  
 Mrs. Myrtle Wright, Denton, Md.  
 Mrs. Mary Bell, Greensboro, Md.  
 Argerly Dickerson, Denton, Md.  
 Mrs. Rina Nichols, Denton, Md.

#### PHILADELPHIA DISTRICT.

Mrs. Dorothy Robinson, 20 Croton St., Ossining, N. Y.  
 John White, 90 River St., New Rochelle, N. Y.  
 M. G. Thomas, 26 Minerva Place, White Plains, N. Y.  
 Norman Demmitt, 255 Decatur St., Brooklyn, N. Y.  
 Arthur Halloway, 1640 North Fawn St., Philadelphia, Pa.  
 Miss Rebecca Williams, 281 Stuyvesant Ave., Brooklyn, N. Y.  
 Earl Biassy, 681 Communipaw Ave., Jersey City, N. J.  
 Mrs. Lenora Brinkerhoff, 143-01 Ashore Ave., Jamaica, N. Y.  
 Joseph Johnson, 152 Union Street, Jersey City, N. J.  
 W. H. Foster, 111 Lincoln St., Montclair, N. J.  
 F. M. Bird, 16 Frelinghuysen Ave., Newark, N. J.  
 A. E. Ricks, 282 Lincoln St., Orange, N. J.  
 John White, 90 River St., New Rochelle, N. Y.  
 Mrs. Rebecca Pryor, 855 E. 222nd St., New York, N. Y.  
 Mrs. Julia Roper, 2085 Fifth Ave., New York, N. Y.  
 Mrs. Iona S. Gibson, 152 W. 124th St., New York, N. Y.  
 Mrs. E. A. Price, 26 West 113th St., New York, N. Y.  
 M. Riley, 1620 Manton St., Philadelphia, Pa.  
 John E. Fitchett, 160 N. Salford St., Philadelphia, Pa.  
 L. P. Gibson, 6134 N. Lambert St., Philadelphia, Pa.  
 James H. Kelly, 133 N. Salford St., Philadelphia, Pa.  
 Mrs. Victoria Sommers, 4816 Hawthorne St., Philadelphia, Pa.  
 Cecil Brooks, 29 East Penn St., Philadelphia, Pa.  
 Robert Derrickson, 1136 S. Cleveland Ave., Philadelphia, Pa.  
 William Hudson, 54 N. 54th St., Philadelphia, Pa.  
 Mrs. Mattie B. Good, 1843 N. Bouvier St., Philadelphia, Pa.  
 Ralph Jones, 1910 Montrose St., Philadelphia, Pa.  
 Herman D. Brown, 1302 N. Park Ave., Philadelphia, Pa.  
 Miss Frances Watson, 448 Brunswick St., Trenton, N. J.  
 Mrs. Gladys A. Morse, 535 Herkimer St., Brooklyn, N. Y.

#### SALISBURY DISTRICT

William Smith, Jr., Westover, Md.  
 David Collins, Westover, Md.  
 Elbert Bell, Crisfield, Md.  
 Amos Wilson, Dames Quarter, Md.  
 Washington McBride, Dames Quarter, Md.  
 Mrs. Gladys White, Deal's Island, Md.  
 Reba Smythe, Fruitland, Md.  
 Mrs. M. E. Joyce, Allen, Md.  
 Mrs. Marie Done, Pocomoke City, Md., R. F. D. 1.  
 Mrs. Elizabeth Kersey, Pocomoke City, Md., R. F. D. 1.  
 Horace Cottman, Pocomoke City, Md., R. F. D. 1.  
 James Stevenson, Girdletree, Md.  
 E. J. Johnson, Girdletree, Md., R. F. D.  
 J. E. Copes, Snow Hill, Md.  
 C. T. Ward, Crisfield, Md., R. F. D. 2.  
 Walter M. Whittington, Marion Station, Md., R. F. D. 2.  
 R. H. Wallop, Horntown, Md.  
 Mrs. Martha Waters, New Church, Va.  
 G. T. Hatoney, Keller, Va.

Mrs. William Rankins, Melfa, Va., R. F. D. 1.  
 Miss Leah Gayle, Shelltown, Md.  
 Thomas Logan, Marion Station, Md., R. F. D.  
 Levi Rayfield, Onancock, Va., R. F. D.  
 Mrs. Maggie Chandler, Parksley, Va.  
 George W. Ballard, Manokin, Md.  
 Emory Waters, Upper Fairmount, Md.  
 Edward Byrd, Marion Station, Md., R. F. D. 1.  
 Mrs. Edward Waters, Marion Station, Md.  
 Marie Bloodworth, Princess Anne, Md., R. F. D. 2.  
 Mr. A. J. Wainwright, Princess Anne, Md., R. F. D.  
 Andrew Evans, Nanticoke, Md.  
 James E. Stewart, Princess Anne, Md., R. F. D. 1.  
 Walter E. Stewart, Princess Anne, Md., R. F. D. 1, (Eden, Md.)  
 Frank Carnish, Eden, Md., R. F. D. 1.  
 Oscar Maddox, Oriole, Md.  
 Mrs. Wilhelmina Smith, Venton, Md.  
 Mrs. Thelma Roach, Parsonsburg, Md.  
 Henry Showell, Whaleysville, Md.  
 C. E. Holland, Bishops, Md.  
 Thomas Aydelotte, 6th St., Pocomoke City, Md.  
 William James, Princess Anne, Md.  
 Mrs. Mable Stewart, Quantico, Md.  
 Odessa Morris, Quantico, Md.  
 Fulton Coulbourne, Quantico, Md.  
 J. L. Johnson, East Church St., Salisbury, Md.  
 L. F. Waller, 518 W. Isabella St., Salisbury, Md.  
 Mrs. Susie Lampson, Market St., Snow Hill, Md.  
 Maggia Turner, Snow Hill, Md., R. F. D. 2.  
 Cecil Dashields, Snow Hill, Md., R. F. D. 2.  
 Mrs. Sarah Collick, Pocomoke City, Md., R. F. D. 2.  
 Miss Gladys Taylor, Welbourne, Md.  
 James A. Bennett, Stockton, Md.  
 Stephen Outten, Marion Station, Md.  
 Victoria Hodges, Crisfield, Md., R. F. D.  
 Nettie Rowley, Pocomoke City, Md., R. F. D. 2.  
 Lowlies Brittingham, Pocomoke City, Md., R. F. D. 2.  
 J. C. Waters, Upper Hill, Md.  
 John A. Elliott, Wachapreague, Va.  
 Mrs. Sadie Watkins, Melfa, Va., R. F. D.  
 Edwin H. Godwin, New Church, Va., R. F. D.  
 Mrs. Mary Savage, Atlantic, Va.  
 Roger Hull, Quantico, Md., R. F. D. 1.  
 Mrs. Iola Armstrong, Jesterville, Md.  
 A. W. Preston, Tyaskin, Md., R. F. D. 1.  
 A. T. Garrison, Clara, Md.  
 Ambroas Crippin, Chincoteague, Va.  
 Isaac T. Bailey, Oak Hall, Va.  
 Samuel Holden, Jenkins Bridge, Va.

#### WILMINGTON DISTRICT.

Miss Mary Dorsey, Camden, N. J.  
 Joshua Brown, Christiana, Del.  
 Miss Ruth Hodges, New Castle, Del.  
 William E. Deakins, 633 Lafayette Street, Cape May, N. J.  
 Mrs. Josephine Carter, St. Georges, Del.  
 Joseph Harmon, Delaware City, Del.  
 Mrs. Jennie Jackson, Port Penn, Del.  
 Mrs. Ella Wiggins, Odessa, Del.  
 Theodore A. Gray, 1306 Wilson Street, Wilmington, Del.  
 Mrs. Marietta Lee, 207 Clarkson St., Burlington, N. J.



W. H. Bradley, 259 Washington St., Mt. Holly, N. J.  
Mrs. Laura V. Williams, Springtown, N. J.  
Joseph Netter, Quinton, N. J.  
Mrs. Josephine Covington, R. F. D., Marshallton, Del.  
Herman Moody, Middletown, Del.  
W. Calvin Matthews, 1311 Walnut St., Wilmington, Del.  
Mrs. Catherine Dale, 1612 Providence Ave., Chester, Pa.  
Mrs. Jennie A. Maddox, 807 Indiana Ave., Atlantic City, N. J.  
Mrs. Maggie Bailey, 201 N. Maryland Ave., Atlantic City, N. J.  
Sylvester Woolford, New Castle, Del.  
Mrs. Laura Wilson, Kirkwood, Del.  
Carl Still, Lawnside, N. J.  
Marcus Daniels, 1010 B Street, Wilmington, Del.  
R. A. Murray, Jr., 402 W. Adams Ave., Pleasantville, N. J.  
Malvin Brady, 109 Booth St., Elkton, Md.  
Mrs. Eleanor Belford, Delair, N. J.  
Peter C. Thompson, Port Norris, N. J.  
Mrs. Lydia H. Garnett, 305 Chestnut St., New Castle, Del.  
Herbert W. Hughes, Bridgeton, N. J., R. F. D. #4.  
Charles W. Henry, 23 York St., Salem, N. J.  
Charles E. Ward, 919 Maple Terrace, Darby, Pa.  
Shaffle Johnson, 1111 Central Ave., Chester, Pa.  
J. A. Miles, 22 Charles St., Bridgton, N. J.  
Mrs. Ethel Engold, R. F. D., Blackwood, N. J.  
Victor Boyce, P. O. Box 374, Berlin, N. J.  
Charles Williams, 6041 Wisteria Ave., Merchantville, N. J.  
John Haney, Lawnside, N. J.  
Bernard Morris, Ocean City, N. J.

## DELAWARE CONFERENCE RECORD OF SERVICE.

The date following the name at the top indicates the time when each person was received into the Conference, including the two years on probation. The figure or figures at the end of the line indicates the number of years at that place.

<b>Anderson, M. C. 1921.</b>	
Ossining, N. Y. ....	3
Federalsburg, Md. ....	4
Girdletree, Md. ....	2
Sharptown, Md. ....	5
Nanticoke, Md. ....	9
<b>Angulo, Jose. 1905.</b>	
Fordsville, N. J. ....	2
Church Creek, Md. ....	2
Woodland, Md. ....	2
Rock Hall, Md. ....	3
Wittman, Md. ....	2
Alreys, Md. ....	4
Madison, Md. ....	2
Newark, Md. ....	3
Dames Quarter, Md. ....	1
Hudson, N. Y. ....	5
Vienna, Md. ....	2
Wachapreague, Va. ....	4
Cottage Grove, Md. ....	4
Parsonsburg, Md. ....	5
<b>Arnold, B. A. 1927.</b>	
Assistant Pastor St. Paul's Church Phila., Pa. ....	1
Asst. Pastor John Wesley Church Phila., Pa. ....	1
Burlington, N. J. ....	3
John Simmons Memo. Church Phila., Pa. ....	1
Burlington, N. J. ....	6
Chester, Pa., Grace & Darby ..	5
<b>Bailey, Howard A. 1933.</b>	
Grenloch and Rhodes, N. J. ...	2
Atlantic City, Hamilton Memo- rial ....	3
Newport, Del. ....	4
Salem, N. J. ....	1
Director Religious Education, Delaware Conference.	
<b>Ballard, M. O. 1931.</b>	
Fairlee, Md. ....	3
Millington, Md. ....	4
Nassau, Del. ....	3
North Berlin, Md. ....	3
<b>Black, Austin L. 1932.</b>	
Wachapreague, Va. ....	2
Wetipquin, Md. ....	4
Fruitland, Md. ....	4
Sabbatical Year ....	1
<b>Blackston, J. H. 1909.</b>	
Burlington, N. J. ....	14
Bridgeton, N. J. ....	1
Fordsville, N. J. ....	18
<b>Bolden, R. A. 1911.</b>	
Washington Conference	
Point Pleasant ....	1
Frostburg ....	1
Central, Washington, D. C. ...	2
New York Conf., St. Mark's, New York (Associate) ....	16
Leave of Absence ....	1
Supernumerary ....	1
Delaware Conf., 1940, Engle- wood, N. J. ....	4
<b>Bryan, J. L. 1941.</b>	
Jamaica, N. Y. ....	2
<b>Brown, W. W. 1920.</b>	
Wetipquin, Md. ....	3
Wachapreague, Va. ....	4
Liberia, Md. ....	7
Port Deposit, Md. ....	1
Newark, Md. ....	5
Clarksville, Del. ....	4
<b>Bullen, J. N. 1914.</b>	
Woodland, Md. ....	2
Carmichael, Md. ....	3
Fairlee, Md. ....	2
Hurlock, Md. ....	3
Denton, Md. ....	3
Chestertown, Md. ....	2
Trenton, N. J. ....	6
Orange, N. J. ....	4
Brooklyn, N. Y., John Wesley..	5
<b>Butler, F. H. 1895.</b>	
Salisbury Circuit ....	2
Atlantic City, N. J. ....	4
Centreville, Md. ....	10
Montclair, N. J. ....	6
Zoar, Philadelphia, Pa. ....	6
Secretary Col'd. Wk. Board of Epworth League ....	10
D. S. Dover District ....	6
Germantown, Phila., Pa. ....	4
Mt. Zion, Phila., Pa. ....	3
<b>Carrington, Charles B. 1932.</b>	
Jamaica, N. Y. ....	2
<b>Carson, B. B. 1919.</b>	
Stockton Circuit ....	2
Golden Hill, Md. ....	2
Trinity, Del. ....	4
Sassafras, Md. ....	2
Bridgeville, Del. ....	5
Coleman, Md. ....	4
Laurel, Del. ....	4
Pleasantville, N. J. ....	2
Merchantville, N. J. ....	1
<b>Charles, H. B. F.</b>	
Louisiana Conf. 1905-1907.	
Curtis and Magnolia ....	1
Scaboro and Wesley ....	1
Logansport and Mt. Zion ...	3
Shreveport: Johnson and Hayes	
Albert Ct. ....	1
Camp Parapet and Kenner ...	1
New Orleans: Maulden ....	3
New Orleans: Haven ....	2
Slidel ....	1
Franklington ....	2
Beattieville Ct. ....	1
Houma ....	2
New Orleans: Gretna ....	4
New Orleans: Scott Chinn ...	1
New Orleans: La Harpe ....	1
Alexandra: Newman ....	1
Shreveport: Fairfield ....	1
Donaldsonville and Darrow ...	2
New Orleans: Phillip Memorial	
Supt. No. New Orleans Dist. ...	2
Delaware Conference 1942 ...	4
Nassau, Del. ....	1
Bridgeton, N. J. ....	1

**Cheers, Robert W. 1925.**

Trenton, N. J. ....	4
Princess Anne, Md. ....	5
Cambridge, Md. ....	4
Centerville Ct. ....	1
Delmar, Del. ....	1
Retired, 1940.	

**Clark, M. W. 1905.**

Catlin, Md. ....	2
New Castle, Del. ....	3
Church Hill, Md. ....	1
Lincoln City, Del. ....	6
Vienna, Md. ....	4
Retired 1924.	
Delmar, Del. ....	5
Quantico, Md. ....	1
Fruitland, Md. ....	1
Camphor Memorial, Phila., Pa.	4
White's Temple, Salisbury, Md.	7

**Coard, John S. 1922.**

Dover Circuit ....	3
Frankford, Del. ....	1
Port Penn, Del. ....	1
Beckwith, Md. ....	2
Centreville, Ct. ....	3
Keller, Va. ....	1
Stockton Ct., Md. ....	2
Mt. Vernon and Polks Road ..	4
Deals Island, Md. ....	2
Chapel, Md. ....	3

**Coleman, T. B. H. 1877.**

Church Creek, Md. ....	1
Fruitland, Md. ....	2
McDaniel, Md. ....	2
Cottage Grove	1
Port Deposit, Md. ....	2
Mt. Zion, N. J. ....	2
Milford, Del. ....	1
Berlin, Md. ....	2
Pocomoke City, Md. ....	2
Chestertown, Md. ....	1
Queenstown, Md. ....	1
Centreville, Md. ....	4
Madison, Md. ....	3
Oriole, Md. ....	1
Oak Hall, Va. ....	1
Melitota, Md. ....	2
Church Hill, Md. ....	3
Delaware City, Del. ....	2
Crumpton, Md. ....	5
Jamestown, Md. ....	5
Wetipquin, Md. ....	1
Retired 1918	

**Coleman, R. H. 1888.**

Woodbury, N. J. ....	1
Fair Oaks, Va. ....	2
Cokesbury, Del. ....	2
Newport, Del. ....	4
Bridgeton, N. J. ....	1
Whitman, Md. ....	1
Greensboro, Md. ....	3
Kent Island, Md. ....	2
Jamestown, Md. ....	1
Fairlee, Md. ....	5
Pomona, Md. ....	1
Carmichaels, Md. ....	3
Rock Hall, Md. ....	3
Hurlock, Md. ....	1
Harrington, Del. ....	2
East Wilmington, Del. ....	2
Port Deposit, Md. ....	2
Retired 1923.	
Cheswold, Del. ....	3 yrs. 9 mo.

**Coleman, G. B. 1891.**

Vienna, Md. ....	2
Crapo, Md. ....	3
Oriole, Md. ....	2
Millington, Md. ....	1
Cape May, N. J. ....	2
McDaniel, Md. ....	2
Bridgeville, Del. ....	2
New Castle, Del. ....	4
Wachapreague, Va. ....	1
Harrington, Del. ....	2
Salisbury Circuit	5
Port Deposit, Md. ....	2
Retired 1919.	

**Coleman, H. R. 1923.**

Haddonfield, N. J. ....	4
Quinton, N. J. ....	1
Mt. Zion, Philadelphia, Pa. ...	13
Germantown, Pa. ....	3

**Collins, D. M. 1935.**

Englewood, N. J. ....	1
Deals Island, Md. ....	3
New Castle, Del. ....	1
Elkton, Md. ....	4

**Cooper, T. W. 1901.**

Seaford, Del. ....	3
Royal Oak, Md. ....	7
Lawsonia, Md. ....	5
Brooklyn, N. Y. ....	6
East New Market, Md. ....	3
Oxford, Md. ....	3
Jersey City, N. J. ....	2
Marion Station, Md. ....	8
Died 1942.	

**Coulbourn, J. S. 1896.**

White Haven, Md. ....	3
Quantico, Md. ....	3
Wattsville, Va. ....	23
Berlin, Md. ....	8
Easton, Md. ....	8
Deceased 1941	

**Covington, C. T. 1913.**

Dames Quarter, Md. ....	2
Liberia, Md. ....	1
Parsonburg, Md. ....	2
Delmar, Del. ....	3
Fairmount, Md. ....	4
Keller, Va. ....	1
Wetipquin, Md. ....	1
Hurlock, Md. ....	3
Ridgely, Md. ....	1
Hopewell, Md. ....	1
Hornstown, Va. ....	2
White Haven, Md. ....	3
Girdletree, Md. ....	4
Fruitland, Md. ....	1

**Crampton, E. H. 1918.**

Ossining, N. Y. ....	1
Transferred to New England	
Conference, 1919.	
Worcester, Mass. ....	4
Transferred to Del. Conf. 1923.	
White Plains, N. Y. ....	1
Pleasantville, N. J. ....	3
Lawnside, N. J. ....	8
Brooklyn, N. Y. Newman	6
Ezlon, Wilm., Del. ....	3

**Crockett, R. D. 1938.**

South Western Conference.	
Wesley Chapel, Little Rock,	
Ark. ....	1
Cotton Plant, Ark. ....	1
Delaware Conference 1942.	
Chaplain Tuskegee Institute	
Ala. ....	2

<b>Dean, E. W. 1933.</b>		<b>Farnett, J. A. 1921.</b>	
Transferred from Texas Conference		East New Market Ct., Md. ....	2
Englewood, N. J. and New Rochelle, N. Y. ....	1	Taylor's Island, Md. ....	3
Ossining and New Rochelle	3	Trappe, Md. ....	4
Ossining, N. Y. ....	4	Stevensville, Md. ....	9
N. Y. City, Butler Mem. ....	3	Chestertown, Md. ....	2
		Millford, Del. ....	3
<b>Derrickson, C. W. 1928.</b>		<b>Fletcher, D. R. 1934.</b>	
McDaniel, Md. ....	4	Spring Lake, N. J. ....	1
Church Hill, Md. ....	2	Bethsald, Phila., Pa. ....	2
Preston, Md. ....	7	Centerville Ct., Md. ....	1
Easton, Md. ....	2	Peniel, Phila., Pa. ....	6
<b>Dickerson, O. P. 1908.</b>		<b>Fletcher, J. T. 1904.</b>	
Odessa, Del. ....	2	Wittman, Md. ....	2
Barclay, Md. ....	3	Denton, Md. ....	2
Delaware City, Del. ....	6	Haven, Wilmington, Del. ....	2
Jamestown, Md. ....	6	Germantown, Pa. ....	6
Parsonsborg, Md. ....	1	District Supt., Phila. Dist. ....	6
Mardela Springs, Md. ....	4	Zoar, Phila., Pa. ....	9½
Nanticoke, Md. ....	5	Dist. Supt., Phila. District ...	7½
Denton, Md. ....	4	Dept. Finance & Debt Raising	
Cambridge Circuit, Md. ....	5	Board of Home Missions and Church Extension	3
<b>Dix, Seldon G. 1922.</b>		<b>Geddis, G. E. 1927.</b>	
Orlolo, Md. ....	4	South Carolina Conf., Clifton College	2
Wittman, Md. ....	2	Wesley College, McBee, S. C. ...	1
Quinton & Springtown	1	Charleston, S. C., Old Bethel Church	2
On leave of absence	1	Seneca, S. C., Wesley Church	3½
Supernumerary	1	Kingston, S. C., Wilson Chapel	3 yrs. 3 mo.
Galena, Md. ....	1	Delaware Conf., S. Berlin, Md.	2
Cambridge Ct., Md. ....	6	Chestertown, Md. ....	3
Townsend, Del. ....	2		
Bridgeville Ct., Del. ....	4		
<b>Dunn, Joseph E. 1922.</b>		<b>Gerald, C. D. 1928.</b>	
Ocean City, N. J. ....	2	Kellar, Va. ....	4
New Rochelle & Delmar, Del. ...	3	Parsonsborg, Md. ....	2
Camphor Memorial, Phila. ....	3	Pomona, Md. ....	4
Chestertown, Md. ....	1	Cambridge, Md. ....	5
Newport, Del. ....	6	Dist. Supt., Dover Dist. ....	1
Brooklyn, N. Y., John Wesley	3		
Orange, N. J. ....	3	<b>Gibson, Elmer P. 1920.</b>	
White Plains, N. Y. ....	2	Grace & Darby, Pa. ....	3
		Camphor Mem., Phila., Pa. ....	4
<b>Edwards, Owen S. 1938.</b>		John Wesley, Salisbury, Md. ...	8
Jersey City ....	2	Chaplain U. S. Army	3
Centreville Ct. ....	1		
Ossining, N. Y. ....	1	<b>Graham, R. A. F. 1917.</b>	
Harrington, Del. ....	2	Salem Circuit, N. J. ....	3
		Ossining, N. Y. ....	1
<b>Elbert, J. W. 1930.</b>		Cambridge Ct. ....	2
Englewood, N. J. ....	2	Chincoteague, Va. ....	1
Orlolo, Md. ....	3	Swainton & Woodbine, N. J. ...	3
Unionville, Md. ....	4	Springtown, N. J. ....	1
Salisbury, Md., John Wesley	2	Clarksville, Del. ....	5
Dover, Del. ....	1	Galena, Md. ....	2
		Kingston, Md. ....	4
<b>Elzey, Irvin R. 1933.</b>		Hopewell, Md. ....	2
Hopewell, Md. ....	5	Withams, Va. ....	2
Wattsville, Va. ....	5	Girdletree, Md. ....	1
Salem, N. J. ....	1		
<b>Emptage, Sydney. 1914.</b>		<b>Grant, Roland. 1931.</b>	
Asst. to E. Calvary, Phila., Pa.	1	Deals Island, Md. ....	3
Grenloch & Rhodes, N. J. ....	1	Leemont, Va. ....	1
Siloam, Chester, Pa. ....	0	Federalburg, Md. ....	3
Mt. Holly, N. J. ....	1	McDaniel, Md. ....	1
John Wesley, Brooklyn, N. Y. ...	4	Fairlee, Md. ....	2
John Wesley, Salisbury, Md. ...	2	Mardela Springs, Md. ....	2
Mt. Joy, Wilmington, Del. ....	2	Sabbatical Year	1
Pocomoke City, Md. ....	4	<b>Griffin, J. O. 1919</b>	
Lawnside, N. J. ....	5	Swainton, N. J. ....	1
Delair, N. J. ....	2	Oakville, Md. ....	2
Jersey City, St. Marks	2	White Haven, Md. ....	2
		Keller, Va. ....	2

Cambridge Circuit, Md. ....	2	<b>Hilton, W. E. 1889.</b>	
Aireys, Md. ....	3	Preston, Md. ....	1
Horrtown, Va. ....	2	Church Creek, Md. ....	2
Withams, Va. ....	4	Nassau, Del. ....	2
Greensboro, Md. ....	7	Berlin, Md. ....	3
<b>Hamilton, Ransom E. 1934.</b>		Delaware City, Del. ....	1
Centreville Ct., Md. ....	2	Merchantville, N. J. ....	2
Wittman, Md. ....	4	Newport, Del. ....	6
Trappe, Md. ....	4	Port Deposit, Md. ....	3
<b>Handy, F. J. 1896.</b>		Bainbridge, Phila., Pa. ....	1
Morgan College Professor ....	4	Marydel, Md. ....	8
Salem, N. J. ....	2	Millford, Del. ....	2
Newark, N. J. ....	4	Bridgeton, Ct. ....	1
Atlantic City, N. J. ....	4	Campbor Memo., Phila., Pa. ....	1
Phila. Dist. Supt. ....	3	Hurlock, Md. ....	3
Zoar, Philadelphia, Pa. ....	2	New Castle, Del. ....	3
Montclair, N. J. ....	8	Coleman, Md. ....	2
John Wesley, Phila., Pa. ....	1	Woodbury, N. J. ....	4
Camden, N. J. ....	4	Clarksville, Del. ....	4
Jersey City, N. J. ....	1	Still Pond, Md. ....	1
Englewood, N. J. ....	1	Delmar, Del. ....	2
Hudson, N. Y. ....	3 mo.	Retired 1942.	
St. Michaels, Md. ....	9 mo.	<b>Horsley, S. J. 1911.</b>	
Ossining, N. Y. ....	3	Cokesbury, Md. ....	1
Butler Mem., New York, N. Y. ....	3	Nassau, Del. ....	2
Director Religious Education		Royal Oak, Md. ....	5
Delaware Conference ....	6	Centreville, Md. ....	2
Retired 1943.		Middletown, Del. ....	3
<b>Harewood, W. A. 1928.</b>		Mt. Holly, N. J. ....	14
Cambridge Ct., Md. ....	4	Delair, N. J. ....	3 1/2
East New Market, Md. ....	6	Dover, Del. ....	2
Denton, Md. ....	2	Newark, N. J. ....	6
Snow Hill, Md. ....	3	Dist. Supt. Wilmington Dist. ....	2
<b>Hargis, D. H. 1900.</b>		Brooklyn, N. Y., Newman ....	1
Dames Quarter, Md. ....	1	Retired 1942.	
Atlantic City, N. J. ....	2	<b>Hubbard, J. H. 1925.</b>	
St. Pauls, Phila., Pa. ....	1	Church Hill, Md. ....	1
Hudson, N. Y. ....	1	Harrington, Del. ....	5
Centreville, Md. ....	4	Nassau, Del. ....	5
Princess Anne, Md. ....	2	Still Pond, Md. ....	3
Mt. Joy, Wilmington, Del. ....	2	Seaford, Del. ....	4
Salem, N. J. ....	1	Rock Hall, Md. ....	4
Cambridge, Md. ....	2	<b>Hubbard, W. A. 1900.</b>	
Supt. Cambridge District ....	4	Rossville, N. Y. ....	1
Haven, Phila., Pa. ....	4	Skipton, Md. ....	2
Dist. Supt., Wilmington Dist. ....	4	Coleman, Md. ....	4
Ezion, Wilmington, Del. ....	6	Widgeon, Md. ....	1
Dist. Supt., Easton Dist. ....	6	Dames Quarter, Md. ....	2
<b>Hazzard, J. W. 1942.</b>		Pomona, Md. ....	3
Odessa ....	2	Middletown, Del. ....	5
<b>Helm, William J. 1900.</b>		Dist. Supt., Wilm. District ....	3
Church Creek, Md. ....	2	Newark, N. J. ....	8
Lincoln City, Del. ....	2	John Wesley, Brooklyn, N. Y. ....	4
Hurlock, Md. ....	4	John Simmons Memo. Phila., Pa. ....	1
Snow Hill, Md. ....	4	John Wesley, Phila., Pa. ....	12
Berlin, Md. ....	2	<b>Hughes, R. C. 1912.</b>	
Salisbury, Md. ....	2	Beckwith, Md. ....	4
Newark, N. J. ....	2	Mt. Vernon, Md. ....	6
Dist. Supt., Easton Dist. ....	4	Greenwood, Md. ....	3
Montclair, N. J. ....	6	Berlin & Sinepuxent, Md. ....	3
Atlantic City, N. J. ....	5	Leemont, Va. ....	6
<b>Henry, D. W. 1913.</b>		Princess Anne, Md. ....	4
Cambridge Circuit ....	1	Chestertown, Md. ....	1
Bridgeton, Del. ....	7	Shiloh, Crisfold, Md. ....	3
Princess Anne, Md. ....	4	Pocomoke City, Md. ....	2
Germantown, Phila., Pa. ....	3	<b>Jason, W. C. 1891.</b>	
Superintendent Salisbury Dist.		Orange, N. J., Newark Conf. ....	4
Transferred to Phila. Dist., as		Bainbridge St., Phila. ....	1
Supt. 1931. ....	3 1/4	Janes, Germantown, Pa. ....	1
Tindley Temple ....	10 1/4	State College, Del. ....	26
		Cheswold, Del. ....	1
		Associate pastor, Dover Del. ....	1
		Centreville Ct. ....	1
		Smyrna, Del. ....	2

Milford, Del. ....	1	<b>Johnson, H. T. 1880.</b>	
St. Michaels, Md. ....	2	Fair Oak, Va. ....	1
Oxford, Md. ....	2	Salisbury Circuit, Md. ....	1
Delmar, Del. ....	2	Ridgely, Md. ....	1
Chaplain, State College, Dover	5	Greenwich, N. J. ....	1
Retired 1941.		Union, Md. ....	2
		Mount Holly, N. J. ....	3
		Orange, N. J. ....	5
<b>Jefferson, J. W. 1894.</b>		Mount Joy & Wil., Del. ....	2
McDaniel, Md. ....	2	Jamestown, Md. ....	2
Denton, Md. ....	2	East New Market, Md. ....	2
Fairlee, Md. ....	4	Oxford, Md. ....	1
Ridgely, Md. ....	5	Newport, Del. ....	2
Galena, Md. ....	3	Grenloch & Rhodes, N. J. ....	2
Dover, Del. ....	6	Hudson, N. Y. ....	12
John Wesley, Phila., Pa. ....	7	Cape May, N. J. ....	4
Sup't. Easton District ....	6	Newman, Brooklyn, N. Y. ....	1
Haven, Phila., Pa. ....	14	Pleasantville, N. J. ....	11
Pleasantville, N. J. ....	1	White Plains, N. Y. ....	11
		Retired 1942.	
		New Castle, Del. ....	2
<b>Jewett, J. W. 1904.</b>			
Pleasantville, N. J. ....	2	<b>Johnson, W. A. 1914.</b>	
New Haven, Conn. ....	1	South Florida Conference ....	11
Preston, Md. ....	3	Englewood, N. J. ....	3
Snow Hill, Md. ....	5	Manokin, Md. ....	3
Mt. Joy, Wilmington, Del. ....	2		
D. S. Salisbury District ....	6	<b>Jones, Curtis L. 1927.</b>	
Mt. Clair, N. J. ....	12	Wachapreague, Va. ....	2
Atlantic City, N. J., Asbury	2	Hebron, Md. ....	1
D. S. Dover District ....	4	Girdletree, Md. ....	5
Dist. Supt. Phila. District ....	2	Hopewell, Md. ....	1
Zoar, Phila., Pa. ....	1	Kingston, Md. ....	4
		Retired 1943.	
<b>Johns, J. E. A. 1896.</b>			
Bridgeton, N. J. ....	3	<b>Jones, F. Donald. 1937.</b>	
Mt. Holly, N. J. ....	2	Clarksville, Del. ....	3
Salisbury, Md. ....	4	Lewes, Del. ....	3
Ezion, Wilmington, Del. ....	4	South Berlin, Md. ....	1
Dist. Supt. of the Centreville	6		
District ....	4	<b>Jones, O. W. 1926.</b>	
Newark, N. J. ....	4	Withams, Va. ....	2
Germantown, Pa. ....	4	Quantico, Md. ....	1
Dist. Supt., Salisbury District	3	Crisfield, Md., Union Asbury	
Germantown, Phila., Pa. ....	5	and Liberia, Md. ....	2
Dist. Supt. Salisbury District..	5	Cambridge, Md. ....	1
Retired 1942.			
Phila., Pa., E. Germantown, Pa.	2	<b>Jordan, L. E. 1919.</b>	
		Texas Conference 1919	
<b>Johns, W. H. 1904.</b>		Trinity East, Lexington Conf.	3
Barclay, Md. ....	2	Barnes, Indianapolis, Ind. ....	1
Delaware City, Del. ....	4	Rust, Oberlin, Ohio ....	2
Smyrna, Del. ....	2	Asbury, Lexington, Ky. ....	1
Fairlee, Md. ....	2	Supt., Louisville District ....	1
Federalsburg, Md. ....	3	Supt., Lexington District ....	2
Chestertown, Md. ....	7	Supt., Cincinnati-Lexington	
Merchantville, N. J. ....	4	District ....	1
Cape May, N. J. ....	4	Saulters, Terre Haute, Ind. ....	1
Ridgely, Md. ....	1	11th St., Columbus, Ohio ....	1
Port Norris, N. J. ....	6	South California Conf., Wesley,	
Chester, Pa., Siloam ....	6	Los Angeles, Calif. ....	4
Sabbatical Year ....	1	N. Y. Conf., Mt. Calvary, New	
		York City ....	3
<b>Johnson, F. T. 1893.</b>		Delaware Conf., 1940.	
Delaware City, Del. ....	1	Phila., Pa., John Simmons	
Beckwith, Md. ....	2	Memorial ....	1
Seaford, Del. ....	1	1941 Sabbatical Year.	
Leemont, Va. ....	2	Crisfield, Md., Shiloh ....	1
Salem Circuit, N. J. ....	2	Sabbatical Year ....	1
Still Pond, Md. ....	9		
Denton, Md. ....	6	<b>Kershaw, Frederick C. 1921.</b>	
Federalsburg, Md. ....	8	Cambridge Md., St. Luke ....	2
White Plains, N. Y. ....	2	Ocean City, N. J. ....	2
Buttwood, Del. ....	1	Hudson, N. Y. and Syracuse,	
Woodbury, N. J. ....	2	N. Y. ....	1
Marion Station, Md. ....	1	Burlington, N. J. ....	2
Parsonsborg, Md. ....	2	Sassafras, Md. ....	2
Quantico, Md. ....	1		
White's Temple, Salisbury, Md.	4		
Cheswold, Del. ....	3		
Retired 1940.			

Bridgeville, Ct., Del. ....	2
Delaware City, Del. ....	2
Wattsville, Va. ....	4
Churchville, Md. ....	2
Middletown, Del. ....	2
Hamilton Mem., Atlantic City N. J. ....	2
<b>Kincade, C. E. 1920.</b>	
Eastern Ct. ....	1
Sewell, N. J. ....	3
Warren, Phila., Pa. ....	1
Ossining, N. Y. ....	6
Jersey City, N. J. ....	1
Ocean City, N. J. ....	2
Buttonwood, Del. ....	7
Mt. Holly & Burlington, N. J. ....	2
Townsend, Del. ....	1
<b>Laws, F. O. T. 1917.</b>	
Bridgeton, N. J. ....	6
Bridgeville, Del. ....	2
Middletown, Del. ....	4
Penick, Philadelphia, Pa. ....	1
E. Germantown, Pa. ....	6
Delair, N. J. ....	5
Lawnside, N. J. ....	4
<b>Licorish, J. E. 1940.</b>	
Left without Appointment ...	1
Church of the Redeemer, N. Y. ....	1
<b>Lockman, J. O. 1916.</b>	
Melittota, Md. ....	1
Cordova, Md. ....	3
Rock Hall, Md. ....	11
Lincoln, Del. ....	13
<b>Lyght, W. D. L. 1930.</b>	
Spring Lake, N. J. ....	3
Smyrna, Del. ....	6
Harrington, Del. ....	3
Princess Anne, Md. ....	3
<b>Marks, W. E. 1928.</b>	
Transferred from New Eng- land Conference.	
Lincoln City, Del. ....	3
Rock Hall, Md. ....	6
Mardella Springs, Md. ....	4
Seaford, Del. ....	4
<b>Martin, A. E. 1918.</b>	
Atlanta Conf. Cartersville, Ga.	2
Transferred to Del. Conf. 1921	
Crapo, Md. ....	1
Airey, Md. ....	2
Gammon Theo. Seminary ....	2
McDaniel, Md. ....	2
Laurel, Del. ....	2
Cape May, N. J. ....	3
South Berlin, Md. ....	1
Leave of Absence ....	1
Kellar, Va. ....	1
Cottage Grove, Md. ....	3
Chaplain . . . . .	1
<b>Martin, A. L. 1895.</b>	
Wattsville, Va. ....	3
Cambridge, Md. ....	12
Atlantic City, N. J. ....	17
John Wesley, Phila., Pa. ....	2
Newark, N. J. ....	4
John Simmons Mo., Phila., Pa.	5
Princess Anne, Md. ....	3
Retired 1941.	

<b>Martin, L. H. 1891.</b>	
Skipton, Md. ....	1
Queenstown, Md. ....	3
Carmichaels, Md. ....	1
Kent Island, Md. ....	3
Church Hill, Md. ....	4
Orlolo, Md. ....	4
Vienna, Md. ....	6
Frankford, Del. ....	4
Stockton, Md. ....	6
Church Creek, Md. ....	2
Chapel, Md. ....	1
Cordova, Md. ....	7
Easton Ct., Md. ....	2
Melittota, Md. ....	2
Retired 1940.	
Deceased 1942.	
<b>Matthews, W. G. 1911.</b>	
Easton Circuit, Md. ....	2
McDaniel, Md. ....	3
Cambridge Circuit, Md. ....	6
Preston, Md. ....	6
Coleman, Md. ....	2
Elkton, Md. ....	7
Cape May, N. J. ....	6
Bridgeton, N. J. ....	2
Chester, Siloam ....	1
<b>McArthur, L. H. 1915.</b>	
Fonkers, N. Y. ....	1
Hudson, N. Y. ....	2
Frankford, Pa. ....	2
Merchantville, N. J. ....	3
Chestertown, Md. ....	4
Snow Hill, Md. ....	4
Mt. Joy, Wilm., Del. ....	3 1/2
Zoar, Phila., Pa. ....	7 1/2
Dist. Supt. Dover Dist.	2
Dist. Supt., Phila., Pa. ....	1
<b>McBride, Alonzo W. 1924.</b>	
Trinity, Del. ....	3
Jamestown, Md. ....	4
Alreys, Md. ....	6
Church Creek, Md. ....	6
Preston, Md. ....	2
<b>McBride, J. E. 1925.</b>	
Melittota, Md. ....	3
Burlington, N. J. ....	1
Taylor's Island, Md. ....	2
Cordova, Md. ....	4
Linkwood, Md. ....	6
Taylor's Island ....	3
<b>McDowell, A. A. 1917.</b>	
Dames Quarter, Md. ....	2
Port Deposit, Md. ....	1
Townsend, Del. ....	2
Sassafras, Md. ....	2
Millington, Md. ....	2
Linkwood, Md. ....	2
Church Creek, Md. ....	1
Dames Quarter, Md. ....	2
Wetipquin, Md. ....	5
Vienna, Md. ....	5
Supernumerary 1 year.	
Vienna, Md. ....	2
Vienna and Reids Grove, Md. . .	5
<b>McGill, A. L. 1910.</b>	
Walhalla . . . . .	2
Cowpens . . . . .	1
Lamar . . . . .	3
Marysville . . . . .	2
Antioch . . . . .	2
Midway . . . . .	2
Summerville . . . . .	2



Springfield . . . . .	1	<b>Moore, W. J. 1886.</b>	
Delaware Conference, 1939.		Atlantic City, N. J. . . . .	1
Crumpton and Barclay, Md. . . . .	3	Seaford, Del. . . . .	1
Still Pond, Md. . . . .	2	Lincoln City, Del. . . . .	2
<b>McKenzie, A. A. 1940.</b>		Princess Anne, Md. . . . .	4
Mardela Springs, Md. . . . .	1	Newark, N. J. . . . .	2
Townsend, Del. . . . .	1	Centreville, Md. . . . .	2
Mt. Holly and Burlington, N. J. . . . .	1	Magnolia, N. J. . . . .	9
		Salem, N. J. . . . .	4
		Frankford, Pa. . . . .	2
		Delair, N. J. . . . .	4
		Retired, 1918.	1
<b>Mears, W. H. 1925.</b>		<b>Mulley, W. A. 1923.</b>	
Stockton Circuit, Md. . . . .	1	Melltota, Md. . . . .	2
White Haven, Md. . . . .	2	St. Peters, Wilmington, Del. . . . .	2
Fruitland, Md. . . . .	4	Harrington, Del. . . . .	3
Union Asbury, Crisfield, Md. . . . .	2	Chestertown, Md. . . . .	2
South Berlin, Md. . . . .	1	New Castle, Del. . . . .	3
Pocomoke City, Md. . . . .	8	Haven, Wilmington, Del. . . . .	9
Montclair, N. J. . . . .	2		
<b>Midgette, L. H. 1939.</b>		<b>Neals, E. M. 1923.</b>	
Stuyvesant Heights . . . . .	1	Savannah Conference—	
Cheswold, Del. . . . .	1	Nichols and Douglas . . . . .	1
Cheswold and Smyrna, Del. . . . .	2	Wanesville, Ga. . . . .	1
		Worshorough, Ga. . . . .	1
<b>Milbourne, O. Connell. 1928.</b>		Barnsville, Ga. . . . .	3
Cambridge Ct., Md. . . . .	1	Harris City, Ga. and White	
Fairlee, Md. . . . .	2	Springs . . . . .	1
Odessa, Del. . . . .	4	Patterson and Offman, Ga. . . . .	3
Elkton, Md. . . . .	2	Woodland, Md. . . . .	2
Chester, Pa., Grace and Darby	2	Carmichael, Md. . . . .	1
East New Market, Md. . . . .	2	Parsonburg, Md. . . . .	2
East New Market and Thomp-		Whitmans, Va. . . . .	3
son, Md. . . . .	3	Jamestown, Md. . . . .	1
		Millington, Md. . . . .	1
<b>Miles, Clemon B. 1921.</b>		Klingston, Md. . . . .	3
Oakville, Md. . . . .	1	Grenloch and Rhodes . . . . .	1
Nanticoke, Md. . . . .	2	Odessa and St. Georges, Del. . . . .	1
Quantico, Md. . . . .	2	Odessa and Port Penn, Del. . . . .	3
Carmichael, Md. . . . .	2	Retired 1942.	
Federalburg, Md. . . . .	5	<b>Nichols, Henry. 1940.</b>	
Centreville, Md. . . . .	6	Bethsada, Phila., Pa. . . . .	2
Nassau, Md. . . . .	1	Frankford, Phila., Pa. . . . .	2
Camden, N. J. . . . .	2		
<b>Miles, W. A. T. 1906.</b>		<b>Nutter, J. H. 1881.</b>	
Spring Lake, N. J. . . . .	2	Snow Hill Ct., Md. . . . .	1
Brooklyn, N. Y. . . . .	3	Leemont, Va. . . . .	2
Fairmount, Md. . . . .	4	Royal Oak, Md. . . . .	2
Salem, N. J. . . . .	5	Professor in the Centenary	
Marion Station, Md. . . . .	4	Biblical Institute (Morgan	
Easton, Md. . . . .	2	College) 3 years . . . . .	4
Orange, N. J. . . . .	2	Pocomoke City, Md. . . . .	1
Haven, Wilmington, Del. . . . .	1	Salisbury, Md. . . . .	3
Middletown, Del. . . . .	3	Crisfield, Md. . . . .	1
Laurel, Del. . . . .	3	Haven, Wilmington, Del. . . . .	1
Ridgely, Md. . . . .	6	St. Michaels, Md. . . . .	1
Withams, Md. . . . .	1	Bainbridge St., Phila., Pa. . . . .	3
Trenton, N. J. . . . .	2	District Supt. of the Wilming-	
		ton District 6 years . . . . .	3
<b>Miles, S. R. 1939.</b>		St. Daniels, Chester, Pa. . . . .	3
Marydel, Md. . . . .	1	Princess Anne, Md. . . . .	3
Stevensville, Md. . . . .	4	Marion Station, Md. . . . .	4
		Royal Oak, Md. . . . .	2
<b>Moore, L. S. 1911.</b>		Ridgely, Md. . . . .	3
Port Penn, Del. . . . .	1	Coleman, Md. . . . .	2
Crumpton, Md. . . . .	2	Millford, Del. . . . .	3
Townsend, Del. . . . .	2	Odessa, Del. . . . .	2
Dover, Del. . . . .	8	Smyrna, Del. . . . .	3
St. Daniels, Chester, Pa. . . . .	19	Harrington, Del. . . . .	2
Haven, Phila., Pa. . . . .	1	Laurel, Del. . . . .	2
		Coleman, Md. . . . .	5
<b>Moore, Jr., N. W. 1930.</b>		Retired 1942.	
New Rochelle, N. Y. . . . .	1	<b>Parker, J. L. 1900.</b>	
Upper Hill, Md. . . . .	4	Chincoteague, Va. . . . .	1
Fairmount Ct. and Upper Hill,		John Wesley, Phila., Pa. . . . .	5
Md. . . . .	2	Salisbury Circuit, Md. . . . .	3
Phila., Pa., Camphor Memorial		Still Pond, Md. . . . .	3
Phila., Pa., Zoar . . . . .	2	Haven, Wilmington, Del. . . . .	1
St. Daniels, Chester, Pa. . . . .	1	Oxford, Md. . . . .	4

Middletown, Del. ....	3
Newport, Del. ....	5
Church Hill, Md. ....	1
Vienna, Md. ....	2
Stevensville, Md. ....	1
Carmichael, Md. ....	4
Cheswold, Del. ....	2
Fairmount Circuit and Upper Hill . . . . .	2
Cottage Grove, Md. ....	1
Retired 1940.	

**Parker, J. W. 1904.**

Greenlock, N. J. ....	1
John Wesley, Phila., Pa. ....	3
Merchantville, N. J. ....	4
Quantico, Md. ....	2
Stockton, Md. ....	2
Vienna, Md. ....	2
Woodbury, N. J. ....	2
Phila., Macedonia	1
Church Hill, Md. ....	1
S. Berlin & Sinepuxent	1
Wattsville, Va. ....	4
Coleman, Md. ....	2
Bridgeville, Del. ....	2
New Castle, Del. ....	1
Newport, Del. ....	2
Hamilton Memorial, Atlantic City, N. J. ....	4
Middletown, Del. ....	2

**Penco, J. I. 1914.**

Swainton, N. J. ....	3
Grenloch and Rhodes, N. J. . . . .	3
Pleasantville, N. J. ....	2
Bridgeton, N. J. ....	2
Campbor Memorial, Phila., Pa.	2
Nanticoke, Md. ....	2
Quantico and Springtown	5
Odessa and St. Georges, Del. . . . .	2 1/2
Mt. Holly, N. J. ....	1 1/2
Mt. Holly and Burlington, N. J.	2
Cape May and Swainton, N. J.	3

**Pitts, I. D. 1894.**

Cape May, N. J. ....	1
Williston, Md. ....	1
Woodland, Md. ....	2
Trappe, Md. ....	2
Mt. Holly, N. J. ....	2
Kent Island, Md. ....	6
Federalburg, Md. ....	2
Fairmount, Md. ....	2
Marydel, Md. ....	3
Mardela Springs, Md. ....	3
Fruitland, Md. ....	4
Union Asbury, Crisfield, Md. . . . .	4
Quantico, Md. ....	3
Unionville, Md. ....	5
Ortole, Md. ....	5
White Haven, Md. ....	2
Retired 1942.	

**Price, William R. 1924.**

Wittman, Md. ....	2
Hornstown, Va. ....	2
Greenwood, Md. ....	2
Danes Quarter, Md. ....	4
Liberia, Md. ....	1
Fruitland, Md. ....	1
Union Asbury, Crisfield, Md. . . . .	2
Withams, Va. ....	2
Quantico, Md. ....	3

**Pullett, C. W. 1891.**

Quantico, Md. ....	3
Marion, Md. ....	3
Snow Hill, Md. ....	2
Fairmount, Md. ....	2
Orange, N. J. ....	4

Princess Anne, Md. ....	2
Easton, Md. ....	4
District Superintendent	6
Cambridge, Md. ....	1
White's Chapel, Salisbury	3
St. Michaels, Md. ....	1
East New Market, Md. ....	2
Haven, Wilmington, Del. ....	1
Lawnside, N. J. ....	2
Bridgeton, N. J. ....	2
Darby & Grace, Pa. ....	3
Burlington, N. J. ....	1
Mt. Carmel, Wilm., Del. ....	2
Siloam, Chester, Pa. ....	2
Elkton, Md. ....	2
Middletown, Del. ....	1
Frankford, Pa. ....	1
Bethsaida, Pa. and Springlake, N. J. ....	1
Retired 1942.	

**Purnell, J. R. 1911.**

Church Creek, Md. ....	3
Thompsonstown, Md. ....	1
Cambridge Circuit, Md. ....	1
Wachapreague, Va. ....	4
Withams, Va. ....	6
Unionville, Md. ....	4
Wattsville, Va. ....	3
Stockton, Md. ....	7
Leemont, Va. ....	3

**Quillin, D. S. 1910.**

Madison, Md. ....	3
Vienna, Md. ....	3
East New Market, Md. ....	5
Snow Hill, Md. ....	4
Crisfield, Md. ....	5
Camden, N. J. ....	12
Newport, Del. ....	2

**Randall, T. E. 1912.**

Odessa, Del. ....	2
Greenwood, Del. ....	3
Galena, Md. ....	8
Pomona, Md. ....	4
Harrington, Del. ....	3
Bridgeville Ct., Del. ....	8
Townsend, Del. ....	2
Sabbatical Year	1
Retired 1943.	

**Rasin, Malachi. 1909.**

Bridgeville Ct., Del. ....	2
Nassau, Del. ....	3
Hudson, N. Y. ....	2
Townsend, Del. ....	4
Sharptown, Md. ....	3
Nanticoke, Md. ....	2
Fruitland, Md. ....	4
Union Asbury, Crisfield, Md. . . . .	4
Ridgely, Md. ....	4
Pleasantville, N. J. ....	3
Harrington, Del. ....	6
Coleman, Md. ....	1
	2

**Reid, Alexander. 1916.**

St. Paul, Phila., Pa. ....	1
Nassau, Del. ....	3
Newark, Del. ....	2
Stockton, Md. ....	3
Sharptown, Md. ....	3
So. Berlin & Sinepuxent, Md. . . . .	5
Union Asbury, Crisfield, Md. . . . .	4
Wetipquin, Md. ....	6

**Redmond, Jr., J. B. 1933.**

Lexington Conference	2
Port Deposit, Md. ....	1

Phila., Pa., Bethesda .....	1	<b>Springg, C. S. 1894.</b>	
Secty Col. Y. M. C. A., Prince-	4	Bridgeton, N. J. ....	2
ton, N. J. ....		Greenlock, N. J. ....	1
Sect'y. Col. Y. M. C. A. Mont-	3	Mount Holly, N. J. ....	2
clair, N. J. ....		Salem, N. J. ....	1
<b>Richardson, F. R. 1920.</b>		Cheswold, Del. ....	2
Chapel, Md. ....	1	Millington, Md. ....	2
East New Market Ct., Md. ....	1	Lewes, Del. ....	1
Centerville Ct., Md. ....	2	Smyrna, Del. ....	3
Oxford, Md. ....	2	Salisbury, Md. ....	5
Galena, Md. ....	2	Crisfield, Md. ....	3
Fairlee, Md. ....	1	Haven, Wilmington, Del. ....	7
Cordova, Md. ....	2	Crisfield, Md. ....	3
Marydel, Md. ....	2	Mt. Zion, Phila., Pa. ....	3
Royal Oak, Md. ....	2	Mt. Holly, N. J. ....	3
		St. Paul, Phila., Pa. ....	1
		Grace & Darby, Chester, Pa. ..	5
		Port Norris, N. J. ....	3
		New Castle, Del. ....	2
		Delair, N. J. ....	2
		Retired 1943.	
<b>Ridout, Daniel L. 1924.</b>		<b>Stanley, J. O. 1912.</b>	
Princess Anne Academy ....	3	Delaware City, Del. ....	1
St. Peters, Wilm., Del. ....	2	Smyrna, Del. ....	2
Hamilton Memorial, Atlantic	3	Preston, Md. ....	1
City, N. J. ....	2	Wittman, Md. ....	5
St. Michaels, Md. ....	3	Cordova, Md. ....	3
Bridgeton, N. J. ....	7	Vienna, Md. ....	5
Phila., Pa., Camphor Mem. ....	3	Church Hill, Md. ....	1
		McDaniel, Md. ....	1
		Rock Hall, Md. ....	6
		Sharptown, Md. ....	4
		<b>Stanley, W. E. 1919.</b>	
<b>Russum, J. H. 1916.</b>		Meltota, Md. ....	2
Sinepuxent, Md. ....	1	Centerville Ct., Md. ....	1
Jamestown, Md. ....	2	McDaniel, Md. ....	3
Church Hill, Md. ....	1	Oxford, Md. ....	4
McDaniel, Md. ....	2	East New Market, Md. ....	4
Cheswold, Del. ....	1	Denton, Md. ....	2
Delaware City, Del. ....	9	Leemont, Va. ....	6
Middletown, Del. ....	7	Laurel, Del. ....	3
Mt. Joy, Wilmington, Del. ....	5		
		<b>Stevenson, J. H. 1906.</b>	
<b>Sawyer, J. Lee 1926.</b>		Morrisville, N. J. ....	6
Ocean City, N. J. ....	1	White Plains, N. Y. ....	1
Greenloch & Rhodes, N. J. ....	3	Sassafras, Md. ....	3
Hopewell, Md. ....	2	Newport, Del. ....	5
Snow Hill, Md. ....	2	Coleman, Md. ....	2
Dover, Del. ....	2	Ridgely, Md. ....	5
Sabbatical Year .....	1	St. Paul & Warren, Phila., Pa. ..	1 1/2
		Delair, N. J. ....	4 1/2
		North Berlin, Md. ....	7
		St. Michaels, Md. ....	3
		<b>Stewart, T. D. 1923.</b>	
<b>Scriber, Archie L. 1941.</b>		South Carolina Conference	
Stockton, Md. ....	3	Pendleton, S. C. ....	1
		Greenwood, S. C. at school ...	2
<b>Shockley, C. W. 1911.</b>		Delaware Conference	
Greenwood, Del. ....	3	Syracuse, N. Y. ....	2
Salem Ct., N. J. ....	1	New Rochelle, N. Y. ....	3
Mt. Holly, N. J. ....	2	Cheswold, Del. ....	4 mo.
Delair, N. J. ....	2	Transferred to New England	
Orlolo, Md. ....	3	Conference	
Dames Quarter, Md. ....	1	St. Andrew's, Worcester, Mass. ..	4
Cordova, Md. ....	2	Transferred to Del. Conference	
Williston, Md. ....	2	Manokin, Md. ....	1 mo.
Retired, 1927.		Delmar, Del. ....	5 mo.
Hudson, N. Y. ....	9 mos.	Hudson, N. Y. ....	1
		Retired, 1935.	
<b>Shockley, J. R. 1937.</b>		<b>Taylor, J. L. 1912.</b>	
Wachapreague, Va. ....	1	Sassafras, Md. ....	1
Upper Hill, Md. ....	4	Barclay, Md. ....	3
Crisfield, Shiloh .....	1	Cheswold, Del. ....	4
<b>Spence, O. H. 1918.</b>			
Deals Island, Md. ....	2		
Hornstown, Va. ....	6		
Royal Oak, Md. ....	3		
Milford, Del. ....	4		
Dover, Del. ....	3		
Montclair, N. J. ....	6		
Dist. Supt. Salls. Dist. ....	2		
<b>Spencer, C. P. 1934.</b>			
Keller, Va. ....	1		
Dames Quarter, Md. ....	7		
Fairlee, Md. ....	2		

New Castle, Del. ....	5
Haven, Wilmington, Del. ....	3
Smyrna, Del. ....	1
Merchantville, N. J. ....	14
Mt. Carmel, Wilm., Del. ....	1
<b>Thomas, C. C. 1929.</b>	
Swalnton . . . . .	1
Dover Circuit . . . . .	2
Port Deposit . . . . .	1
Carmichaels, Md. . . . .	3
Chaplain . . . . .	2
<b>Thomas, R. W. 1924.</b>	
Bridgeville Ct., Del. ....	2
Still Pond, Md. ....	6
Nassau, Del. ....	4
Salem, N. J. ....	2
Wittman, Md. ....	2
<b>Thomas, W. C. 1930.</b>	
Cottage Grove, Md. ....	1
McDaniel, Md. ....	2
Chapel, Md. ....	5
Centreville Circuit . . . . .	1
Centreville, Md. ....	1
Chaplain U. S. Army . . . . .	1
<b>Thompson, R. B. 1919.</b>	
Cokesbury, Del. ....	3
Cheswold, Del. ....	2
St. Michaels, Md. ....	6
Waugh, Cambridge, Md. ....	6
Mt. Joy, Wilm., Del. ....	5
Dover, Del. ....	2
Newark, N. J. ....	3
<b>Thompson, W. C. 1901.</b>	
Washington Conference, 1901.	
Whatcoat & Mt. Zion, Balto. . .	2
Lexington, Va. ....	2
Lynchburg, Va. ....	2
P. E. & D. S. ....	5
Mt. Zion, Washington, D. C. . .	3
Charlestown, W. Va. ....	3
Annapolis, Md. ....	3
Transferred to Del. Conf. 1922.	
Ezlon, Wilmington, Del. ....	3
Dist. Supt., Phila. District . . .	6
Atlantic City, N. J. ....	4
Newark, N. J. ....	6
Dist. Supt. Wilmington Dist. . .	3
<b>Truder, C. L. 1934.</b>	
Manokin, Md. ....	2
Delmar, Del. ....	3
Trenton, N. J. ....	3
Orange, N. J. ....	2
<b>Wallace, Jesse T. 1911.</b>	
Withams, Md. ....	3
Crisfield, Md. ....	2
Merchantville, N. J. ....	1
Magnolia, N. J. ....	4
Frankford, Pa. ....	4
Mt. Joy, Wilmington, Del. ....	3
Easton, Md. ....	4
Orange, N. J. ....	2
E. Germantown, Pa. ....	4
Retired 1941.	
Deceased 1943.	
<b>Waters, D. G. 1910.</b>	
Whaleyville, Md. ....	2
Catlin, Md. ....	4
Still Pond, Md. ....	1
Preston, Md. ....	5
Laurel, Del. ....	3
John Wesley, Salisbury, Md. . .	4
Milford, Del. ....	5
Bridgeville, Del. ....	5

<b>Waters, J. R. 1879.</b>	
Snow Hill Circuit, Md. ....	1
Fruitland, Md. ....	3
Salisbury, Md. ....	2
Princess Anne, Md. ....	2
Ezlon, Wilmington, Del. ....	3
Cape May, N. J. ....	1
Salem, N. J. ....	1
St. Daniels, Chester, Pa. ....	1
District Supt. of the Wilming-	
ton Dist., 6 years, and of the	
Salisbury District, 6 years.	
Germantown, Pa. ....	7
Newark, N. J. ....	3
St. Daniels, Chester, Pa. ....	2
Agent Conf. Claimants End.	
Fund . . . . .	2
Brooklyn, N. Y., Newman . . . .	3
Camden, N. J. ....	2
Magnolia, N. J. ....	1
Conf. Field Secy., Board of Pen-	
sions & Relief . . . . .	3
Pocomoke City, Md. ....	3
Mt. Holly, N. J. ....	2
Haven, Wilm., Del. ....	2
Bridgeville, Del. ....	3
Milford, Del. ....	3
South Berlin, Md. ....	1
Lewes, Del. ....	1
Retired 1942.	
<b>Waters, M. V. 1894.</b>	
Wigeon, Md. ....	2
Siloam, Chester, Pa. ....	1
Greenlock, N. J. ....	2
Mount Holly, N. J. ....	2
Merchantville, N. J. ....	3
Salem, N. J. ....	4
Magnolia, N. J. ....	2
Brooklyn, N. Y. ....	1
John Wesley, Phila., Pa. ....	3
Denton, Md. ....	8
East New Market, Md. ....	2
White Plains, N. Y. ....	5
Pleasantville, N. J. ....	4
Harrington, Del. ....	3
Smyrna, Del. ....	3
Retired 1941.	
<b>Waters, R. G. 1897.</b>	
Bridgeville, Del. ....	2
Haven, Wilmington, Del. ....	2
Milford, Del. ....	3
Crisfield, Md. ....	4
Salisbury, Md. ....	4
Orange, N. J. ....	5
Magnolia, N. J. ....	7
Jersey City, N. J. ....	2
Camden, N. J. ....	4
John Simmons Memo. Philadel-	
phia, Pa. ....	2
Snow Hill, Md. ....	1
Frankford, Phila., Pa. ....	1
Ethelsaida, Phila., Pa. ....	6
Jamaica, N. Y. ....	1
East Germantown, Pa. ....	2
Newman, Brooklyn . . . . .	2
<b>Waters, W. E. 1896.</b>	
Cheswold, Del. ....	1
Port Deposit, Md. ....	2
Milford, Del. ....	2
Chestertown, Md. ....	2
Middletown, Del. ....	2
Princess Anne, Md. ....	3
Coleman, Md. ....	1
Galena, Md. ....	1
Siloam, Chester, Pa. ....	1
Mt. Joy, Wilmington, Del. ....	3
John Wesley, Salisbury, Md. . .	3
St. Michaels, Md. ....	3

Union Asbury, Crisfield, Md ..	3	Crapo, Md. ....	2
Marion Station, Md .....	5	Dames Quarter, Md. ....	1
St. Peters, Wilm. Del. ....	3	Newark, Md. ....	1
Hamilton Memo., Atlantic City	3	Ortola, Md. ....	3
Trappe, Md. ....	5	Stockton Ct., Md. ....	3
Wittman, Md. ....	1	Taylor's Island, Md. ....	2
Retired 1941.		Golden Hill, Md. ....	2
		Crumpton, Md. ....	2
		Cordova, Md. ....	1
		Williston, Md. ....	4
<b>Watson, J. W. 1934.</b>			
Lexington Conference.		<b>White, C. B. 1930.</b>	
Columbus, White Street .....	1	Absecon, N. J. ....	3
Delaware and Marion, Ohio ...	1	Woodbury, N. J. ....	8
Madison, Ind. ....	2	Quinton and Springtown, N. J.	2
Elyria, Ohio .....	2		
Rushville, Ind. ....	1	<b>*Wimberly, E. V. 1940.</b>	
Transferred to Delaware Conf.		Jersey City, N. J. ....	1
1942.		Phila., Pa., John Simmons ....	2
Centreville Ct. ....	1		
<b>West, W. C. 1903.</b>		<b>Winder, C. W. 1906.</b>	
Trinity, Del. ....	1	Bronx, N. Y. ....	4
Vienna, Md. ....	1	White Plains, N. Y. ....	2
Madison, Md. ....	4	Laurel, Del. ....	3
Preston, Md. ....	5	Middletown, Del. ....	1
Carmichaels, Md. ....	1	Fairlee, Md. ....	3
Pomona, Md. ....	2	McDaniel, Md. ....	1
Sassafras, Md. ..	3	Royal Oak, Md. ....	4
Still Pond, Md. ....	4	Trenton, N. J. ....	1
Seaford, Del. ....	2	Snow Hill, Md. ....	2
Fairlee, Md. ....	2	Leave of Absence .....	1
Church Creek, Md. ....	8	Supernumerary .....	4
Aireys, Md. ....	4	Retired, 1932.	
Retired 1941.			
<b>Whittington, W. B. 1919.</b>			
Odessa, Del. ....	1		
Port Deposit, Md. ....	1		
Dover Ct., Del. ....	1		

# **GAMMON THEOLOGICAL SEMINARY**

**ATLANTA ♦ ♦ GEORGIA**

**THE OUTSTANDING NEGRO THEOLOGICAL  
SEMINARY IN AMERICA**

for the  
**TRAINING OF MINISTERS AND  
CHRISTIAN WORKERS**

---

## **Courses of Study**

- 1—Those leading to the degree of Bachelor of Divinity and open to college graduates.
- 2—Those leading to the Bachelor of Religious Education and open to women who have had at least two years of college training and who desire to be trained for Christian Service.

For further information write:

**PRESIDENT WILLIS J. KING**

**GAMMON THEOLOGICAL SEMINARY**

**Atlanta, Georgia**

# MORGAN CHRISTIAN CENTER

J. J. SEABROOK, D.D., Director

## MORGAN STATE COLLEGE

Baltimore ♦ Maryland

### A Brief Description of Morgan Christian Center

The building is constructed of granite stone and is strictly fire proof. The cost is approximately \$150,000 including equipment and furniture. The Chapel will seat approximately 400 and is equipped with modern church pews and a Hammond Electric Organ. There are social and lounging rooms, banquet hall, conference rooms, a kitchen, check rooms, library, private offices and a large game and recreation room. These facilities lend themselves admirably for carrying out the following purposes of the Morgan Christian Center.

### Purposes and Services

#### TO PROVIDE

- 1—A shrine for worship.
- 2—An opportunity to become followers of Christ.
- 3—A laboratory for training youth for leadership in church and community activities.
- 4—A recruiting station for religious leadership.
- 5—A constructive cultural, social, and recreational life for youth.
- 6—A home away from home for students.
- 7—A friendly and harmonious understanding between people of varying faiths.
- 8—A counselor in times of intellectual difficulties, religious doubts, and trying Christian experiences.

#### SPONSORED AND SUPPORTED BY

MORGAN COLLEGE CORPORATION,  
BOARD OF EDUCATION METHODIST CHURCH  
DELAWARE CONFERENCE  
WASHINGTON CONFERENCE

BISHOP A. P. SHAW  
Resident Bishop, Baltimore Area

JUDGE MORRIS A. SOPER  
Chairman, Trustee Board

PRESIDENT D. O. W. HOLMES

# MORGAN STATE COLLEGE



# FRIENDSHIP HOME

1911 N. 12th St.

PHILADELPHIA, PA.

Now sponsored and maintained as the Missionary project of the Woman's Society of Christian Service, of the Delaware Conference of the Methodist Church.

• • •

It provides a safe, comfortable, Christian Home for the girl or young woman, away from her own home.

• • •

Conveniently located for the domestic, business or student resident, to reach her work or school.

• • •

Rates are very reasonable for residents—guests, or tourists.

• • •

**MISS GRAY,  
Superintendent**

PHONE STE. 9681.

# MORGAN STATE COLLEGE

Baltimore, Md.

*(Co-educational)*

## Purpose:—

1. To prepare teachers for the secondary schools.
2. To prepare students for advanced work in professional and graduate schools.
3. To prepare students for homemaking.
4. To make available a liberal arts curriculum.

## Courses:—

Major fields of study available in English, French, education, music education, history and political science, sociology and economics, biology, chemistry, mathematics, home economics, health and physical education.

Other courses available in speech, and dramatics, German, philosophy and ethics, commerce, physics, and Latin.

## Degrees:—

The degree of Bachelor of Arts or Bachelor of Science is conferred upon the successful completion of 120 semester hours of work in prescribed courses of study and 120 quality points.

## Admission:—

Graduates of standard and accredited high schools who have satisfactorily completed a minimum of 15 units of work are eligible for admission.

## Divisions:—

The regular school on the campus, Hillen Road and Arlington Avenue; the Summer School, six weeks, on the campus; the Evening Classes, held in the Douglass High School building, Baltimore.

## Information:—

For catalogue or detailed information write to the Registrar, Morgan State College, Baltimore, Md.